Home
TELEPHONE
383-4111
CLASSIFIED
386-2121

The Daily Colonist.

Late sun, high 15
Weather Details on Page 2

Vancouver Island's leading newspaper since 1858

No. 138 — 119th Year | VICTORIA, BRITISH COLUMBIA, SATURDAY, MAY 28, 1977 | 15c Daily, 30c Sunday

Margaret gets freedom, Pierre gets children

Trudeaus break up

—Copyright Rod C. MacIvor

Christmas-card portrait of Trudeau family

OTTAWA (CP) — Prime Minister Trudeau announced Friday that he and Margaret are separating at her wishes, and "shall begin living separate and apart."

A spokesman said the announcement constitutes a legal separation after more than six years of marriage.

The breakup was signalled by increasing estrangement of the 57-year-old political leader from his 28-year-old wife during the last three months.

Trudeau will have custody of their three young sons, the announcement said.

The prime minister, Margaret, her family and friends all were unavailable for comment late Friday.

The separation ended a relationship that often attracted public controversy from the time the bachelor prime minister, then 51, slipped away for a surprise marriage to 22-year-old Margaret Sinclair, daughter of a former federal fisheries minister.

Trudeau is spending the weekend at home with his sons, his office said. He has been spending his free time with them lately, swimming and boating at the prime ministerial summer home on Harrington Lake in the Gatineau Hills of Quebec, about 40 miles north of Ottawa.

Margaret was visiting New York and Washington last week and friends said she was planning to spend much of next month in Britain. But her whereabouts Friday were not known.

One political source said Margaret took legal steps toward a formal separation about two weeks ago through an unidentified Toronto lawyer, but this could not be confirmed.

A brief announcement issued late Friday afternoon said:

"Pierre and Margaret Trudeau announce that because of Margaret's wishes they shall begin living separate and apart.

"Margaret relinquishes all privileges as the wife of the prime minister and wishes to leave the marriage and pursue an independent career.

"Pierre will have custody of their three sons, giving Mar-

Page 2 — Trudeaus

Payoff puzzle

The solution to last week's Payoff Puzzle did not arrive in time to be included in today's Prevue section of the Colonist. It appears on Page 51 of the regular paper. There was no winner so the prize for this week's puzzle rises to $200.

Inside

Records go to pot in Mentmore auction —Page 3

Nanaimo angler outdoes himself —King Fisherman, 50

Blast at Pinkerton irks union official —Page 51

	Page
Background	5
Bridge	34
Church News	12, 13
Classified	33-48
Comics	32
Crossword	35
Editorials	4
Entertainment	19
Family	24-26
Finance	6-9
King Fisherman	50
Marine Calendar	50
Names in the News	9
Provincial Court	28
Sports	14-18

Skagit flooding back in favor in Washington

OLYMPIA (AP) — Continuing drought conditions have prompted Governor Dixy Lee Ray to reverse the state's opposition to the raising of Ross Dam, a move expected to bring renewed protests in B.C.

She also asked expansion of the federal emergency drought impact area in the state.

The state ecology department announced Friday that it had re-evaluated Seattle's application to raise the dam and no longer opposed the project. Ray said she supported the new position.

"The primary reasons for my position is that the needs for power in the city of Seattle, as well as in the rest of the Pacific Northwest, when coupled with the relatively low cost of power which would be produced by High Ross Dam project far outweigh the minor environmental losses involved," Ray said in a letter to the Federal Power Commission.

The state's new position is a complete about-face from that under former governor Dan Evans' administration.

The B.C. government has consistently opposed the project, which would add 122½ feet to the northwest Washington dam, and flood some 5,000 acres of the Skagit Valley about 100 miles east of Vancouver.

Courts martial within rights

VANCOUVER (CP) — The Federal Court of Canada ruled Friday that courts martial do not contravene the Canadian Bill of Rights.

Two privates at the Canadian Forces Base Esquimalt had asked the federal court to declare that military courts violate a section of the Bill of Rights that grants Canadians equality before the law.

Pte. Robert Cameron McKay and Pte. Brian Joseph Kevaney of Princess Patricia's Canadian Light Infantry are facing courts martial on charges of trafficking in marijuana.

In rejecting their bid, Mr. Justice Alex Cattanach said that military law remained valid when the Bill of Rights was passed by Parliament in 1960.

Macdonald ponders: Promises enough?

OTTAWA (CP) — Finance Minister Donald Macdonald said Friday it may be that "rhetorical support" for restraint will be all the government can hope for from big business and labor leaders.

"The question the government has to decide then is whether that is enough" for removal of wage-and-price controls, Macdonald told a news conference after releasing a discussion paper on the future of the anti-inflation program.

The paper — labelled a green paper by the government — presents few new ideas on the program but proposes the creation of a consultative group, including various interests, which would consider the outlook for the economy.

While not setting a date for an end to the program, the paper says there are favorable conditions in the economy now for a conclusion to controls because of a moderation of expectations among the public.

The paper drew a prompt reaction from the Canadian Labour Congress, with executive vice-president Julien Major saying he was disappointed that it contained no concrete plans for the social and economic future.

The congress, which represents more than two million workers, could not accept the assumption that wages, and not prices, were the prime cause of inflation, Major said in a news release.

Major said labor remained willing to discuss the future with the government, but he denied the congress had agreed to voluntary restraint after controls and said that controls should be lifted at once.

Progressive Conservative and New Democratic Party spokesmen quickly slammed the paper as providing nothing new. They said the government should have set the termination date for the program.

Prime Minister Trudeau said Thursday there would be strong arguments for retention of controls "as long as possible" unless labor and business committed themselves to restraint.

Macdonald told reporters Friday it would be difficult to win substantial commitments from the two sides, who have called for an immediate end to the program.

Macdonald said the government wanted to develop a better process of consultation with various economic inter-

Page 2 — Macdonald

Pilot pretrial project aims to ease delays

VANCOUVER (CP) — A new pretrial procedure to reduce the need for lengthy preliminary hearings here was announced Friday by the federal and provincial governments.

Preliminary hearings that have cost $10,000 a day and lasted as long as a year now could be a thing of the past in Vancouver, said federal Justice Minister Ron Basford and B.C. Attorney-General Garde Gardom.

They announced at a news conference the creation of the pilot project for Vancouver's provincial courts.

Gardom and Basford both said they were concerned with the delays between the arrest of an accused person and the final disposition of the case.

Both ministers said they expected that the experimental implementation of the pretrial disclosure system will shorten court delays, reduce the costs of the administration of justice and prevent unnecessary court attendance of witnesses where testimony is uncontested.

The ministers said the scheme would require evidentiary statements to be disclosed between crown and defence counsel. This would reduce the need for lengthy preliminary hearings and identify non-contentious issues which can be agreed to. The ministers said the new system would limit trial hearings to issues where disagreement existed.

Basford said he hoped the pilot project here would "serve as a guide for other provinces."

The federal government will share the cost with B.C. for the pilot project, estimated at $200,000 for the first year.

"The joint project will commence within a month," Basford said, "and will require the co-operation of judges and defence counsel."

The ministers said office space and the cost of evaluation would be covered by the province as part of its contribution to the joint project.

Officers draw guns 'to kill, not to maim'

VANCOUVER (CP) — Inspector Bill Nicol told a city police board meeting Thursday that an officer who had drawn his gun was shooting to kill and not to wound.

Nicol, executive officer of the B.C. police commission, made the statement while explaining why the commission was recommending that round-tipped bullets issued to the province's 12 municipal forces be replaced by expanding bullets.

The board postponed a decision to give members a chance to consider the issue and to allow for a presentation by police to city council.

Round-tipped bullets now used by municipal forces had created "an extremely dangerous situation" for officers and innocent bystanders, Nicol said.

He cited a case in Kamloops, where three police officers armed with round-tipped ammunition were killed by a bank robber who was still capable of shooting after being shot three or four times by the officers.

Extensive research by the Ontario police commission, the RCMP and United States sources supported the conclusion that the round-tipped ammunition was dangerous because it was ineffective, said Nicol.

He said ammunition must be judged by how effectively it stops or "neutralizes" the aggressor and by how much safety it provides for officers and innocent bystanders.

Police say the new "semi-wadcutter" bullets, which expand on impact, have greater stopping power and are less likely to pass through the target, endangering bystanders by ricocheting.

The semi-wadcutter became standard RCMP issue last year.

Nicol said human tissue studies had shown that wounds inflicted by the semi-wadcutter and round-nose bullets were the same, but later admitted expanding bullets caused greater shock to the body, resulting in a more serious injury.

Borrowing a quote from a firearms study, Nicol said, "It is astonishing that some people still think there is a humane way of shooting a person."

Fourth man succumbs After party

A fourth man died Thursday as a result of a drinking party on an Indian reserve near Chemainus.

Latest victim of the consumption of wood alcohol is Lloyd Brown, 36, who died Friday morning at Royal Jubilee Hospital.

Earlier this week, Gerald Brown, 33, Vincent Joe, 52, and Same Louie, 37, died from drinking the methyl hydrate, used in copying machines.

A Chemainus RCMP spokesman said the four men and Joan Thomas, 29, who remained in fair condition at Royal Jubilee Hospital, drank the wood alcohol during a drinking bout Monday night.

Police speculated the five ran out of liquor, couldn't purchase any more because of the Victoria Day weekend and resorted to the lethal alcohol. They mixed it with orange juice.

Havana crash kills 66

HAVANA (Reuter) — A Soviet airliner crashed as it was coming in to land at Havana airport Friday, killing 56 passengers and 10 crew members, a Cuban government communique said.

Two of the 68 people on board — Uteer Ruauc, 30, of East Germany, and Varis Shukov, 46, of the Soviet Union — were the only survivors. They escaped with serious injuries, informed sources said.

—Colonist photo by Alex Barta

MAKING BELIEVE they're taking part in today's race on Jack Miller's Victoria-based entry Departure are, clockwise from top left, Chris Miller, Murray Peglar, Tyler Hadfield, Gregory Miller and Bruce Peglar.

Swiftsure

Yachters may be battling winds at start

The 342 yachts that start this morning in the Swiftsure and Juan de Fuca sailing classic may be beating against a stiff westerly wind.

The forecast for today is for westerlies in the 20 to 25-knot range, a few showers and visibility down to one to three miles during rain.

From noon through Sunday, light to moderate southwesterly winds are predicted. A small craft warning is in effect.

The 88 largest boats, racing the Swiftsure course of 138.2 miles under International Offshore Rules, are scheduled to cross the starting line at 9:00 a.m., with a second group of 113 racing in the Pacific Handicap Rule Fleet at 9:25 a.m.

The 123 boats in the shorter Juan de Fuca race of 75.6 miles to Clallam Bay on the Washington side of the strait will start at 9:40 a.m.

The starting line will be between yellow flags on HMCS Porte Quebec and the U.S. Coast Guard vessel Point Countess near Brotchie Ledge beacon.

Provided the rain holds off, a good view of the start should be available from the Dallas Road waterfront.

ANDY CAPP

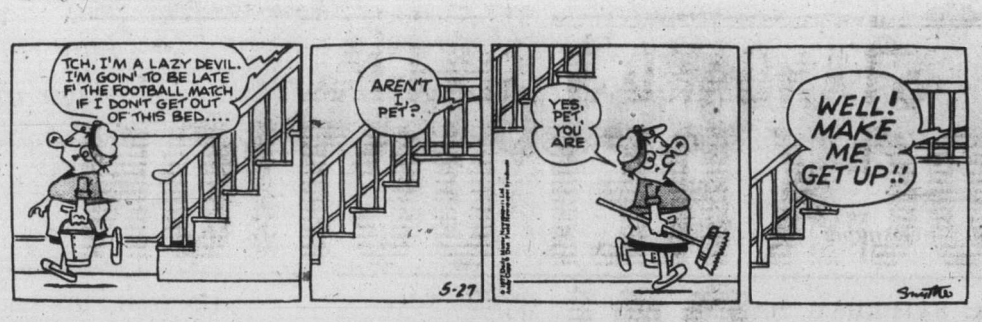

Trudeaus separating

garet generous access to them.

"Pierre accepts Margaret's decision with regret and both pray that their separation will lead to a better relationship between themselves."

The Trudeaus have three sons — Justin Pierre, five, Alexandre (Sacha) Emmanuel, three, and Michel Charles-Emile, who will be two in October.

The Trudeaus have been living largely apart for three months, Margaret travelling while Pierre was at home and returning to her sons only when Pierre was away.

The prime minister's office provided little elaboration, saying the break is a legal separation but it is not known whether a divorce will follow. Both are Roman Catholiis.

A spokesman said the office did not know where Margaret was currently, but she was reported to be planning to spend most of June in Britain, possibly pursuing her career as a photographer.

Trudeau, who was in London and Paris earlier this month for a summit meeting, a NATO conference and a meeting with French President Valery Giscard d'Estaing, leaves for London again June 5 for the 10-day Commonwealth conference.

Margaret and Pierre were last seen together publicly 12 days ago at a Parliament Hill ceremony May 16 to announce plans for the Canada Summer

From Page 1

Games in Newfoundland this summer.

The Trudeaus and their three sons were all there, and accepted the gift of a 50-pound Newfoundland puppy.

A day later,Marg aret flew to New York and attended a ballet, where she was photographed with Jacqueline Kennedy.

The following night she was in Washington, at the annual White House Press Photographers' Dinner as a guest of People Magazine of New York.

She has recently done picture assignments for the gossip journal in the United States and France and Margaret herself was the subject of a feature layout in the magazine last month.

The separation follows three years after Margaret told the public during the 1974 general election campaign about her love and admiration for Pierre Trudeau.

"He taught me a lot about loving," Margaret told a televised election rally in North Vancouver, her hometown.

She campaigned actively with Trudeau and on her own in that election. But later she told friends that she had hoped her husband would lose so he could quit politics and they could spend more time together.

And afterwards Margaret went through some highly-publicized emotional problems, complaining about her role as a public figure and feeling pressure. She spent some time in the Montreal Neurological Institute.

Margaret and Pierre travelled together on official journeys to the Caribbean area in both 1975 and 1976.

At the Commonwealth Conference in Kingston, Jamaica, in April, 1975, Margaret told a meeting of delegates' wives that many women found a good career in motherhood and homemaking.

That had been her preference, Margaret said. But she later told reporters she hoped that in time Pierre would agree to stay home and look after the children while she pursued an outside career.

The following year, during an official tour of Mexico, Cuba and Venezuela during January, 1976, Margaret attracted headlines by her activities as amateur photographer, smoking cigars in Cuba and, at a state banquet in Caracas, singing a song she had composed expressing her admiration for the wifely and motherly qualities of the Venezuelan president's wife.

Subsequently, amid criticism of her activities abroad, Margaret telephoned radio open-line shows in Ottawa saying she was insisting on personal freedom and would "no longer be a rose in my husband's lapel."

Almost a year later, after an official visit to Washington last February, the first open signs emerged of discord in the Trudeau marriage.

On the right of the Trudeaus' sixth wedding anniversary March 5, Margaret appeared at a raucus concert by the Rolling Stones in a Toronto rock club.

Photographs widely published later showed her partying with the Stones in a Toronto hotel, where she spent the weekend.

She went on to New York, adding fuel to separation rumors, where she went around town with Princess Yasmin Kahn and lined up assignments with People Magazine.

At that time she also gave an eyebrow-raising interview in which she said she planned to find an apartment in New York and set up shop as a photographer.

She discussed publicly her personal peccadilloes, and Pierre's, including the kind of undergarments they like her to wear.

Margaret has made several false starts at a separate career. At one time she had plans to work for Chatelaine magazine and the women's monthly published some of her family snapshots.

She enrolled in an Ottawa photography course last winter, but dropped out before completing it.

Among the privileges she loses by her separation, Margaret no longer will be guarded by the RCMP.

An Air Canada spokesman said Friday that her travel pass also is cancelled. Her use of the pass for private travel — it was issued for official journeys — was criticized earlier this year.

Margaret's children have been tended by a nursemaid virtually from birth.

Margaret's role as chatelaine of 24 Sussex Drive, the official prime ministerial residence, and the Harrington Lake summer home also aroused controversy. She was accused of arranging the dismissal of an old household retainer to make way for a former nanny as head maid.

Macdonald ponders promises

ests and so it proposed the setting up of the consultative forum.

The group would include between 30 and 50 representatives from business, labor, farm, fishermen's, consumer, professional and other groups, the paper says.

The forum would not have decision-making powers but might consider the economic outlook over the short and medium term and exchange views on production, employment, prices and the implica-

From Page 1

tions of incomes and spending of the various sectors.

The paper also suggests creation of a monitoring agency to check wage and price increases and to draw attention to those which are not justified.

Conservative Leader Joe Clark said Friday the two agencies proposed in the government green paper should have power to report to Parliament.

Clark, who Friday began a seven-day tour of British Columbia, said the idea was fine, but there was no place for Parliament in the agency. He said he wanted to see any reports by this committee referred to a standing committee of the Commons.

He said this would ensure the future of the country's economy would not be confined "to a little group that is invited to gather together by the prime minister."

Clark said any effective spotlighting or monitoring agency should have the power to recommend rollbacks.

Island Saw Co.
617 Chatham Street 385-5500
5-3

"We have all your garden needs."
ATTENTION GARDENERS!
Pendula BEGONIAS
Ideal for hanging baskets 65¢ each
OPEN FLATS 4 dozen 3.49
BEDDING PLANTS 60¢ Pack or 8/4.50
Baskets — Baskets — Baskets 3.50 and 5.95
"OPEN 7 DAYS A WEEK"
Mackintosh greenhouses
1376 Blue Ridge Rd. off Holland
OPENING HOURS: 9-5 p.m. Every day
5-27

Neto troops crush army extremists

JOHANNESBURG (AP) — Angola's Marxist President Agosthino Neto announced Friday that his forces crushed a revolt by army extremists after street fighting in which many people were killed.

In a radio address monitored here, Neto gave no details of the fighting but said "drastic measures" would be taken to prevent further disorders in his central African country.

Neto identified the coup leaders as former interior minister Nito Alves and former political commissar Jose Van Dunem, jailed since last Saturday when they were purged from the governing Popular Front for the Liberation of Angola.

Western observers say the two are pro-Moscow hardliners opposed to Neto's plans for attracting Western investments and reducing dependence on the Soviet bloc.

Neto said the rebels had "misinterpreted" his ideology and that those responsible for the revolt would be punished "with utmost severity."

In Portugal, the national news agency ANOP reported Alves may have been killed in the fighting and said official Angolan spokesmen would neither confirm nor deny rumors he was dead.

Your Good Health

Dear Dr. Thosteson: I was told by my doctor that I have terminal ileitis. I have learned that there is very little known about the disease, that surgery has not proven successful. Is there any cure for the disease? I am taking Bentyl and Sulfathiazine. — **A.Z.**

Where are you getting your information? Not from your doctor, I guess.

From the tone of your letter it seems you have a misunderstanding of the phrase terminal ileitis. A better name of it is regional ileitis. The word terminal is not used in the sense laymen understand it. That is, it is not a hopeless illness from which you are doomed to die.

Here's what the word does mean. The ileum (IL-ee-um) is the last section of the small intestine, located at the point where it joins the large intestine. Terminal ileitis is inflammation of the last (terminal) 12 or 14 inches of the ileum.

But while it isn't terminal in the sense you took it it is nevertheless a serious condition. We don't know much about why it occurs, but when it does it interferes seriously with bowel action, specifically the passage of food from the small to the large bowel. Of the medicines you mention, one is to combat the infection, the other to relieve bowel spasm, which can occur.

Bedrest is helpful in acute attacks, but if yours is a chronic condition, then prolonged rest, even an extended vacation, may be needed. If there is extensive deterioration of the bowel, surgery may be needed to bypass the section or remove it.

You are still very much alive and kicking. What you need now is a thorough evaluation and some advice on ways to keep the problem under control.

The Weather

May 28, 1977

Cloudy with a few morning showers followed by sunny periods in the afternoon. Winds brisk westerly. Friday's precipitation trace. Sunshine 3 hours 6 minutes. Recorded high and low at Victoria 12 and 5. Today's forecast high and low 15 and 4. Today's sunrise 5:19 a.m. sunset 9:03 p.m. moonrise 4:30 p.m. moonset 2:50 a.m. Sunday outlook: cloudy.

East coast of Vancouver Island — Cloudy with a few morning showers followed by sunny periods in the afternoon. Winds light southerly. Friday's precipitation: cloudy. Recorded high and low at Nanaimo 11 and 4. Forecast high and low 15 and 4. Sunday outlook: cloudy.

West coast of Vancouver Island — Cloudy with a few showers followed by sunny periods in the afternoon. Winds brisk southwesterly. Forecast high and low at Tofino 13 and 3. Sunday outlok: cloudy.

North coast of Vancouver Island — Mainly cloudy with afternoon sunny periods. Highs 11 to 13. Sunday outlook: cloudy with a few showers.

Extended outlook, Monday through Wednesday — Chance of rain about Monday or Tuesday. Temperatures below normal. Highs 13 to 18. Lows 4 to 9.

St. John's	8	1	0.3
Halifax	11	3	—
Fredericton	14	2	—
Charlottetown	6	3	—
Montreal	22	13	—
Ottawa	22	13	Trace
Toronto	29	9	—
North Bay	28	11	—
Thunder Bay	28	9	—
Kenora	28	16	4.7
Winnipeg	27	17	—
The Pas	24	12	—
Churchill	7	3	—
Brandon	24	11	4.6
Regina	16	10	6.4
Saskatoon	22	9	—
Prince Albert	23	8	—
North Battleford	23	8	—
Medicine Hat	19	6	—
Calgary	15	4	12.8
Edmonton	14	9	—
Cranbrook	13	6	—
Castlegar	16	2	—
Penticton	16	1	1.6
Revelstoke	15	5	1.2
Vancouver	13	5	2.0
Prince Rupert	12	5	1.5
Terrace	16	4	3.2
Stewart	15	5	2.4
Port Hardy	13	7	—
Tofino	7	3	41.5
Comox	10	8	5.2
Prince George	15	3	—
Williams Lake	12	1	—
Mackenzie	16	3	0.2
Blue River	14	3	1.2
Kamloops	18	2	—
Dawson City	14	5	2.0
Whitehorse	19	0	—
Dease Lake	19	-1	—
Fort Nelson	24	7	—
Fort St. John	14	6	4.8
Peace River	16	6	1.8
Inuvik	2	5	4.0
Seattle	16	7	8.1
Spokane	13	3	—
Portland	15	7	3.3
San Francisco	17	10	—
Los Angeles	21	14	—
Phoenix	33	18	—
Las Vegas	32	16	—
New York	29	15	—
Miami	28	22	—
Chicago	27	17	—

TIDES AT VICTORIA
(Tides listed are Pacific Standard Time)

	Time H.M.	Ht. Ft.	Time H.M.	Ht. Ft.	Time H.M.	Ht. Ft.	Time H.M.	Ht. Ft.
28	05.45	4.3	11.15	5.9	15.50	5.3	22.55	8.7
29	06.20	3.2	13.20	6.3	16.45	6.0	23.30	8.9
30	07.00	2.2	15.45	6.8	17.45	6.6		
31	00.00	9.2	07.45	1.3	16.45	7.3	19.00	7.0

TIDES AT SOOKE

	Time H.M.	Ht. Ft.	Time H.M.	Ht. Ft.	Time H.M.	Ht. Ft.	Time H.M.	Ht. Ft.
28	04.30	4.4	10.10	6.3	15.10	5.1	22.05	8.9
29	05.35	3.4	11.45	6.5	15.45	5.6	22.35	9.4
30	06.25	2.4	12.55	6.6	16.50	6.0	23.05	9.9
31	07.15	1.5	13.55	7.1	17.40	6.3	23.55	10.3

TIDES AT FULFORD HARBOUR

	Time H.M.	Ht. Ft.	Time H.M.	Ht. Ft.	Time H.M.	Ht. Ft.	Time H.M.	Ht. Ft.
28	00.10	10.6	07.30	4.4	13.50	7.9	18.15	6.5
29	00.45	10.7	08.05	3.3	15.10	8.7	19.20	7.3
30	01.25	10.8	08.45	2.3	16.15	9.5	20.30	7.9
31	02.00	10.9	09.20	1.3	17.10	10.2	21.30	8.3

Standard proudly introduces fine carpet by Westmills at special introductory low prices
The excitement in our carpet department spells superlative values in first quality carpet for discriminating homemakers.

If floor covering is in your plans, don't fail to see this fine collection of quality carpet values. Phone for free estimates and samples in your home—no obligation.
Nylon Twist
Tough, durable, resilient and ease of care are the major features of this attractive 100% nylon carpet. Rich decorator colors are geranium, crystal blue, jasmine, jamaican rum, truscan copper, hemp, shamrock and sandstone. Reg. 14.95 sq. yd.
NOW ..... 11.95 sq. yd.
Saxony Cut and Loop
Shimmers with a new kind of beauty. Two colors, one at the base of the tufts and another at the top, combined in a pearlescent way to create an exquisite effect. 100% heat set nylon for beauty and lasting texture retention. Wide color range. Reg. 18.25 sq. yd.
NOW ..... 14.95 sq. yd.
Multi-Toned Cut and Loop
The rich, radiant colors keynote this lovely 100% nylon carpet. 100% heat set nylon vitalizes the colors. Some of the superb colorings are caribe brown, blue wood, spiced brown, island sand, briar patch, bullion and Haitian shore. Reg. 18.75 sq. yd.
NOW ..... 14.95 sq. yd.
Saxony Plus Nylon Carpet
The luxurious feel of this fine carpet underfoot makes this a prime choice. Pencil thin static controlled nylon yarns resist soil. For unmistakable quality. Some of the beautiful colors are maytime, meadow, aztec, copper, calico, mohave sand, classic red, mexicali rose, new silver. Reg. 22.95 sq. yd.
NOW ..... 19.50 sq. yd.
Plain or Carved Saxony Plush
This new saxony plus broadloom has luxurious pile depth and density. The yarn is 100% nylon for extreme resistance to wear. The colors are clear, elegant and lasting. Choose from plain or carved style in fourteen delightful colors. Reg. 14.95 sq. yd.
NOW ..... 12.95 sq. yd.
Nylon Short Shag
Exceptionally good value is offered in this low profile, compact surface nylon broadloom. Excellent resistance to wear and easily cared for. Crisp colors of amber, whiskey, caramel, blonde, desert sand, daiquiri, peachy pink, truscan copper, old rose, parade red and crystal blue. Reg. 13.25 sq. yd.
NOW ..... 10.95 sq. yd.
CHARGEX master charge
737 YATES Downtown 382-5111
STANDARD FURNITURE
4-28

—AP

Pullout protest smashed

Security officials, wearing business suits, grab placards from demonstrators in Seoul, South Korea. The march, organized by Korean Christian demonstrators, was in protest of looming American troop withdrawal from Korea.

Pots runneth over in Mentmore sale

MENTMORE, England (AP) — The toast racks and chamber pots of Mentmore Towers stirred as much excitement Friday as its antique treasures had earlier. The Sale of the Century wound up with a grand total of about $11 million.

Sotheby's auctioneers said more than a dozen auction price records were set in the nine-day sale that drew hundreds of dealers and collectors from around the world to this hamlet 50 miles northwest of London.

Not only the fabulous antique collection that Baron Meyer de Rothschild gathered a century ago from palaces around Europe, but also the humbler contents of the 80-room house helped pay taxes on the remainder of his heritage for another generation.

The baron's great-grandson, the seventh Earl of Rosebery, is selling the Mentmore estate to meet inheritance taxes.

A Victorian seven-bar toast rack fetched $221 and a Minton china toilet set—chamber pot, three basins and two toothbrush holders—brought $212.50 in the sale's final session.

An anonymous American, determined not to go away emptyhanded, paid $2,890 to get the last of the 2,700 items of the sale — a 1715 hot chocolate pot embossed with cherubs and a Rosebery monogram.

Sale of some shabby horsehair mattresses for $25.50 each inspired the 82 year-old Dowager Countess of Rosebery to declare she would rather have had a raffle than see such prices paid for "rubbish."

"It's crazy," she said. "I hate to think people were bidding more than they could afford."

Rosebery, who spent much of the sale dashing about in his shirt sleeves adjusting the lighting—done by his Edinburgh contracting firm—put Mentmore and its contents up for sale to raise money for inheritance taxes of $6.8 million to $8.5 million on his father's estate.

Sotheby's, crowning a 233-year history, broke the $1.3-million record for an estate auction in slightly more than the first hour of the sale. The old mark was set in 1975 at the sale of the Geraldine Rockefeller Dodge estate at Madison, N.J.

Although Rosebery and the British government took several key items out of the Mentmore sale and many of the rest were in poor condition, what one expert called "Mentmore mania" made a shambles of pre-sale estimates that had foreseen a grand total of $6.8 million—about enough to pay the death duties.

The top 10 items in the Mentmore sale contributed $947,000 as dealers and collectors, mostly from Europe and America, showed their economic power over the British.

Other records included the top recorded auction prices for a clock, a work in amber, carved ivory, Victorian silver, Sevres porcelain, a piece of European porcelain, a single session of French furniture, and a work by any of a half-dozen lesser-known old masters.

A writing desk made 200 years ago for Marie Antoinette and two Sevres milk pails made for the ill-fated French queen to use in playing dairymaid before the French revolution were among the star pieces of the sale.

The top price was $153,000 for a clockwork orange tree with piping birds made in France in 1757. Rosebery withdrew a Louis XV desk after the top bid was only $460,000.

A pair of damaged pillows at $8.50 brought up the rear as souvenir hunters toward the end of the sale proved as freespending on a different scale as the antiques lovers.

Now the 80-room Victorian mansion, 28 cottages and about 700 acres are up for sale. The real estate agents expect up to $1.7 million for them.

Focus on train as children free

ASSEN, Netherlands (AP) — Heavily-armed Dutch troops and police turned their attention Friday to South Moluccan extremists holding 55 hostages on a sweltering train following the release of 105 children from a village schoolhouse earlier in the day.

Four other hostages, all teachers, remained captive in the school.

Reporters heard what sounded like two rifle shots fired from the direction of the train but there was no immediate explanation. The reporters said they saw the terrorists shaking out blankets and throwing out garbage about the time the sounds were heard.

The South Moluccans, who want the Dutch government to press their demands for the indpendence of their Pacific island from Indonesia, had asked for the release of 21 fellow extremists jailed for terrorist activities and a jumbo jet aircraft to take them — and a group of hostages — to an undisclosed location.

Dutch Prime Minister Joop den Uyl told a news conference the situation at the train was "Still very serious" despite the encouraging release of the school children.

Den Uyl repeated that the government was not negotiating with the extremists and would not agree to hostages being transported out of the Netherlands.

Police and troops, backed by machine-gun-mounted armored personnel carriers equipped with infrared night sights, encircled the commuter train in flat farmland 10 miles north of this town where seven South Moluccans were holding the 55 hostages.

The terrorists on the train, one of them a woman, seemed more edgy than those in the school and on Wednesday and Thursday displayed some of their bound hostages, blindfolded and dressed in white—the Oriental color of mourning.

In the nearby village of Bovensmilde, where four teachers including two women were still being held, 79 of the released children were reunited with their families. Twenty-six were in hospital and Friday night two others were taken from their homes to Wilhelmina Hospital suffering from the same stomach ailment that led to their release.

Doctors said the children suffered from vomiting and diarrhea but were reported doing "reasonably well."

A justice ministry official denied food sent into the children had been deliberately tainted to force the release of the youngsters.

Seven-year-old Wim van 't Hoog said Friday he had a wonderful time while being held with schoolmates as hostages of South Moluccan terrorists.

"We had a lot of fun in the classroom. It was just like a big party, and we played a lot of games."

Ten-year-old Greetje Blomsma said the food sent in by authorities was the best thing about the siege.

"It was really nice. We got French frieds, baked potatoes, beans, sausages and cakes," she said.

Both children had kind words for their Moluccan captors.

Young's trip 'valuable'

WASHINGTON (UPI) — While several foreign governments fumed at UN Ambassador Andrew Young Friday, the State Department said it was "pleased" with his African trip — even though he once again disagreed with the official U.S. line.

Department spokesman Hodding Carter said Young and State Secretary Cyrus Vance met for two hours Thursday in an "extremely cordial and informative" session.

"The secretary of state is pleased with Ambassador Young's trip," Carter said. "It was a very valuable one and served its purpose."

After the meeting, Young left the State Department by a side entrance without answering questions.

There were reports that State Department officials — who had expressed "grave concern" at the presence of Cuban military advisers in Ethiopia — were angered at Young for saying the Cubans "might be able to help."

But Carter denied that Young's freewheeling remarks had caused problems.

"The State Department is not enraged," he said.

Two days earlier, Carter had said the United States took a "serious view" of the possibility of a larger Cuban military involvement in Ethiopia.

STANDARD'S SPECIAL

STOCK REDUCTION SALE

FURNITURE FOR EVERY ROOM IN YOUR HOME
STANDARD HAS THE SELECTION — QUALITY AND PRICE

2-PIECE
COLONIAL SOFA AND SWIVEL ROCKER
A favorite suite now in 100% nylon cover. Choose from a variety of patterns and colors.
★ A suite that has comfort.
★ Hard-wearing Covers.
749.00

LOOKING FOR A SOFA WITH A PLAIN COVER?
Standard is the place. Come in and see Sklars Model 208.
Special purchase — Special Price. Nylon covers. Gold, coral, brown, green.
749.00

★ TRADE YOUR OLD FURNITURE FOR CASH
★ FREE DELIVERY ON THE ISLAND
★ BUDGET TERMS AVAILABLE
★ 8 FLOORS OF HOMEFURNISHINGS

VILLA PRADA COLLECTION
An exciting new bedroom suite by "House of Braemore." If you are looking for quality and style — you should see this suite. Gracious lines — an elegant suite for your master bedroom.
★ Triple dresser 66" long with twin mirrors.
★ Large armoire door chest.
★ 54/60 headboard.
INTRODUCTORY PRICE 1,349.00
MATCHING NIGHT TABLES 159.00

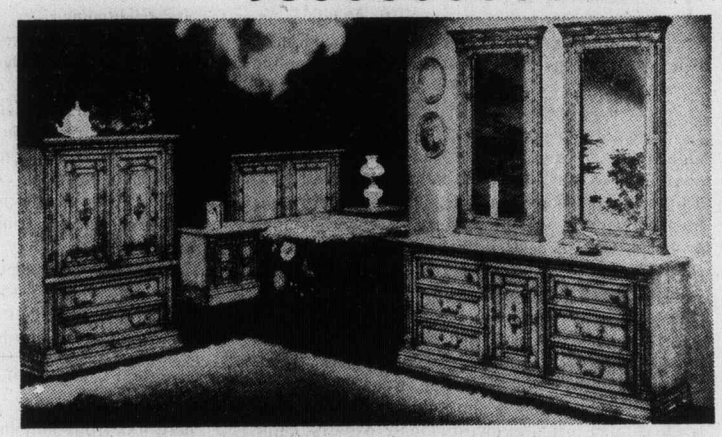

FOR COMFORT AND GOOD VALUE
OSTERMOOR
MATTRESS AND BOX SPRING
By SIMMONS
Sleep on a cloud with this beautiful firm 512-coil unit multi-needle quilt flange support and pre-built border matching.
Single mattress or box spring .. 119.95
Double mattress or box spring .. 139.95
Queen size two-piece unit .. 289.95

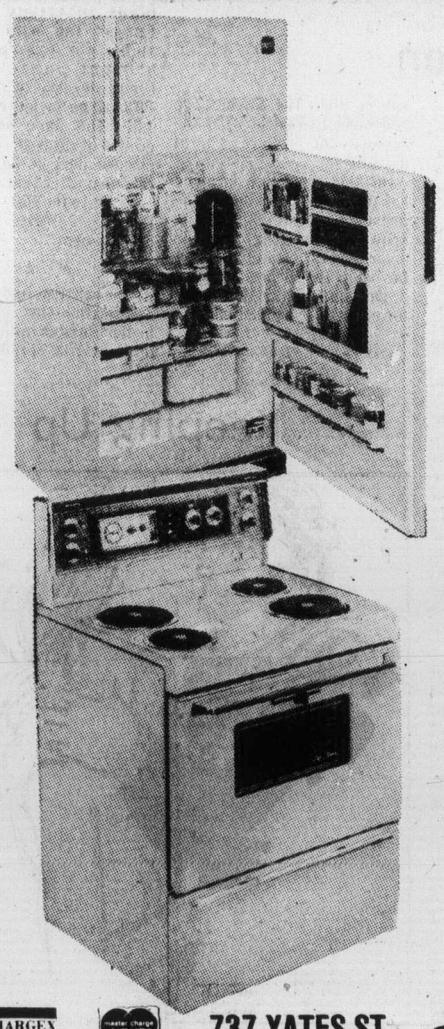

GREAT NEWS FROM MOFFAT

MOFFATT REFRIGERATOR
Frost-free 143-lb. capacity freezer. 10-position shelves. Porcelain meat keeper. Twin porcelain crispers. 3-position electric butter conditioner. Model MRF 1545 Gold.
Sale 549.00

MOFFATT SELF-CLEANING RANGE
★ Two 8" high-speed plug-out elements.
★ Timed appliance outlet.
★ Fluorescent cool top light.
★ Manual appliance outlet.
★ Model MSS 3047 Gold.
Sale 489.00

CHARGEX master charge 737 YATES ST. Downtown 382-5111 5-27 STANDARD FURNITURE

The Daily Colonist.

"An Independent Newspaper . . . The Organ of No Clique or Party"

1858 — Published every morning except Monday by The Colonist Publishers Limited at 2621 Douglas Street, Victoria, B.C., V8W 2N4. Second class mail registration number 0516. All undelivered copies or any notices respecting changes of address are to be sent to the above address. Member Audit Bureau of Circulation — 1977

RICHARD BOWER — Publisher and Editor-in-Chief

Narrow Trudeau view

EARLIER THIS MONTH on his way to the London summit conference Prime Minister Trudeau had a brief stopover in Iceland. Brief though it was, it gave him enough time to state that he was very impatient with English Canada for being so damned obtuse in its attitude toward French Canada and in not understanding the need for two official languages.

Although most Canadians are well aware that the phrase "damned obtuse" is simply another way of saying "extremely stupid" they might yet be a little befogged as to what the prime minister meant by "English Canada."

If by French Canada he means Quebec, then he must mean that all the rest of the country is English Canada. If this be so, then surely it may be asked what knowledge he has of the rest of the country to so readily consign it and its 16 million inhabitants to perdition for being so dull.

Although Mr. Trudeau is a well travelled man, he has never lived for any length of time in any part of Canada outside of Quebec (Ottawa, in this sense hardly qualifies as part of "the rest of the country"). His home is in French Canada, his family is in French Canada, he went to school and university in French Canada and he represents a constituency in French Canada.

All this really says is this: What the hell (to get into his type of English phraseology) does he know about the rest of Canada and its people? His experience of the people of English Canada, or to put it more accurately and acceptably — English-speaking Canadians — is limited to those in his caucus and those who live in Quebec.

Are these then the people he equates to English Canada? Does he consider the residents of the English-speaking enclaves of Quebec representative of English Canada? If such is the case he must be faulted for taking too narrow a view of the basic ethnic and lingual structure of this country.

And, surely, if he continues to hold this insulting view of English Canada (as he would have it) and its people then he can hardly object to those who may express equally offensive opinions about French Canada.

Outspokeness by a politician is often regarded as a virtue, but such abusive oratory by our nation's leader does little to strengthen the country's unity at this time.

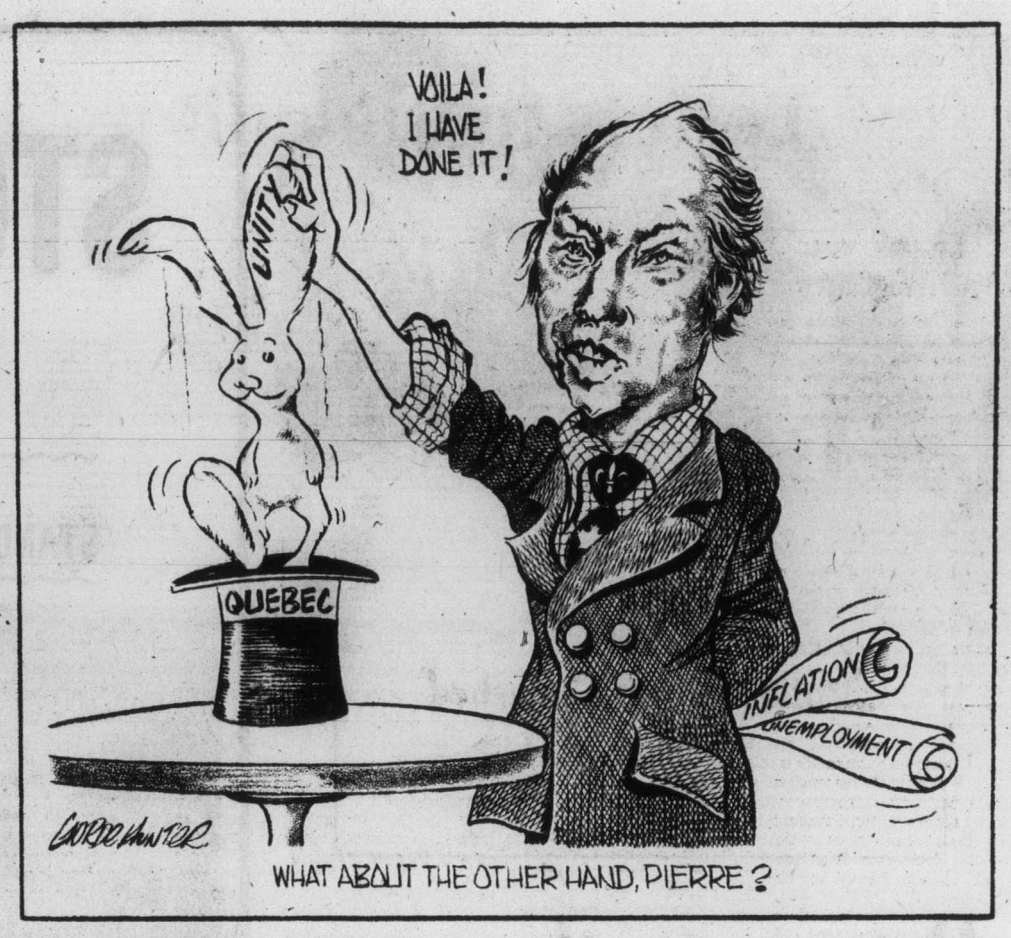

Warning: Frequent violent scenes

THERE IS NO NEED here to recount the horror of crimes committed in emulation of television. Their brutality, very often directed against children by children, was inspired by what they witnessed on the screen in their own homes. The evidence against TV violence has been accumulating now for years. Paradoxically, the violent content has escalated. Like child-abuse, it is a self-perpetuating crime. The effects on millions of minds has been both subtle and sinister. The viewer develops a taste for violence, sees it as a means to getting what he wants or as a way out of his problems. Or else, he becomes desensitized — immune to brutality.

The British Broadcasting Corporation has called for an international investigation into the effects of violence, sex and obscene language on television. But what the world needs now is not another study. Twenty years ago, when TV violence consisted of non-explicit gun fights and fisticuffs by cowboys and private investigators, experts came out from Britain warning North America about the harmful effects of TV violence on children. Violence has increased since then, becoming more explicit, more gory. Now the movies are cashing in on the violence cult, replacing skin flicks with films which frighten and brutalize.

There have already been 2,500 studies of crime-media relationship throughout the world. Researchers have more than enough evidence to condemn violence on television. They have found that children who watch TV with a high violence content show higher aggression than those who watch less violent shows. A typical teen-ager will have seen 18,000 murders and been exposed to 350,000 commercials by the time he becomes an adult. The more prime-time viewers watch, the more they regard the world as dangerous and frightening.

Government's answer to public concern over violence has always been a study. Two years ago, the Ontario government chose Judy LaMarsh, former federal minister responsible for broadcasting, to head up a Royal Commission on Violence in the Communications Industry. When last heard from over a year ago the commission, in an interim report, said submissions had been received from all over the country and Canadians are concerned enough about violence to ask for some kind of censorship.

While concerned Canadians are selective about their own viewing and control what their children watch, they can't do much about the five hours a day the neighbor's children are glued to the tube. Television is shaping their society whether they like it or not.

Censorship isn't practical. We can stop U.S. networks from dumping into Canada violent cartoons they have dropped from their own schedules, but we can't black out the violence-laden U.S. channels picked up here.

When the BBC called for an international commission, it was certainly correct in seeing television violence as an international social problem. Another study would be a waste of time, but a pressure group which is prepared to lobby for better television could be effective. It could carry arguments to the networks and sponsors, but most of all to government department's responsible for broadcasting.

As Mary Van Stolk, author of The Battered Child in Canada says: "I don't think the fight over television should be between parent and child but between parent and government."

Numbers are impressive

NATO nightmares . . .

By GWYNNE DYER from Britaina

The chorus of anguish over the "growing military menace of the Warsaw Pact," as President Carter recently called it, has been mounting steadily in the West for several years now. That is one reason why this month's NATO summit meeting in London was attended in person by the national leaders of over half the 15-member nations.

The brute figures for Soviet strength are alarming. There are almost 16,000 Soviet and Eastern European tanks within a couple of hundred miles of the NATO Central Front in Europe, against under 7,000 NATO tanks. Only 2,000 Western combat aircraft in the area face some 4,000 Soviet warplanes.

What causes the acute political anxiety in the West about Russian intentions is the fact that the figures have not always been that big. In the past decade Warsaw Pact airpower in Eastern Europe has grown by about a third, while the number of Soviet divisions West of the Russian frontier has risen by five.

★ ★ ★

The figures for tanks have grown relentlessly, and the pact now has twice the artillery strength of NATO along the Central Front in Germany. This numerical growth has occurred alongside an equally rapid process of modernization, which has steadily narrowed the once wide performance gap between NATO and Warsaw Pact weaponry.

It is possible to explain some of this without talking about plans to attack Western Europe. The extra five divisions, for example, were brought in to control Czechoslovakia, which before 1968 had no Soviet troops on its soil. The pace of Russian growth in weaponry has simply plodded along at the same high rate year after year, in marked contrast to the starts and stops typical of Western defence procurement.

★ ★ ★

You can also find a political justification for consistently higher Russian military expenditure (11-13 per cent of the Soviet GNP, almost twice the American level). The Soviet Union is ideologically barren, economically uncompetitive and culturally unattractive. Its power in the world beyond its own borders depends almost entirely on military might, so quite naturally it concentrates on that factor. Nevertheless, the fact that the conventional military balance has been steadily shifting in its favor is now causing grave concern in Europe.

★ ★ ★

This does not mean that the Russians are planning to invade Western Europe. Much of Soviet military growth is due simply to the Russian military-industrial complex, which operates in a way surprisingly similar to its American equivalent. Profit plays a largely nominal role in the workings of the American defence lobby. The real thrust for more and newer weapons in both countries comes from the instinctive collaboration of all those whose careers depend on big armed forces and thriving defence industries.

Neither is it certain that the Russians would actually win if they got into a war with the West. It is still true that nobody would win a nuclear war, and there is not even any guarantee that Russian armies could overrun Western Europe. Lots of senior professional officers in NATO don't think they could, and the truth of the matter simply cannot be known without a real-life test.

★ ★ ★

Military victory depends on more than just numbers. After so long without a major European war nobody really knows how a wide variety of untried military technologies would mesh together to give one side or the other the advantage in actual warfare. What everybody does know, however, is that numbers are impressive when no other measure of capabilities is to be had, and that they confer a large psychological advantage on the side with the bigger battalions in situations short of war.

For the first 20 years after the Second World War the West had overwhelming military superiority over the Soviet Union, and the political consequences were immense. The Russians lived practically under quarantine, unable to exercise their political muscle anywhere in the world beyond their own military perimeter. When they did try an occasional sally forth, as in the Cuban crisis of 1962, they were humiliatingly defeated.

★ ★ ★

The Russian response, naturally, was a determined drive to increase their military power, and by the mid-sixties the results were beginning to appear. The recent appearance of the Russians in other continents, and far more confident tenor of their foreign policy in general, is closely linked to their conviction that the West could no longer blackmail them with its general military superiority.

The West has resigned itself fairly gracefully to rough military parity with the Soviets, since it was unwilling to spend money at the Russian rate just to stay ahead. What is worrying NATO now, however, is that the Russians have just about pulled even and are still building arms at a much faster rate.

If they don't slow down, or if the West doesn't increase its defence expenditures greatly, in five or 10 years the Russians could be as far ahead as the West was in 1960. That doesn't mean they would then launch a war, nor, since warfare is so much subject to new technoligies and to chance, that they would win one.

But sheer numbers do create subjective impressions of superiority and inferiority, and those images do influence behavior. NATO leaders fear that present military trends could eventually leave the West as hemmed in, as short of options, as psychologically insecure and defensive as the Russians used to be.

That, rather than a suspicion that Russian tanks will set out for the Rhine next week, is what really underlies the present anxieties in NATO. It is also the reason why President Carter has urged that Western defence ministers come to next spring's NATO summit meeting in Washington equipped with serious proposals for strengthening NATO's conventional forces for the 1980s.

★ ★ ★

. . . and worries inside Russia

By JOHN DILLIN from Washington

On either side of the world's longest border, Soviet and Chinese troops are glaring at one another these days with renewed intensity.

Soviet efforts to improve relations with its populous neighbor have failed miserably. An even greater animosity appears to be developing between the two Communist giants, in the view of analysts. Russian concerns about the Chinese again are being heightened.

Latest evidence of the failure of Soviet diplomacy in Peking was the recent article in the Communist party newspaper Pravda, which charged that China was preparing for an eventual war against both the Soviet Union and the West.

The Pravda blast came at the conclusion of a series of abortive Soviet attempts to wipe away some of the bitterness of the Mao years, when Soviet-Chinese relations plummeted to new lows.

Behind these Soviet efforts for better relations, analysts say, were genuine fears that the Chinese pose a serious, long-term threat to Soviet territory.

Soviet strategists are concerned that, in the near future, the United States, Japan, or Western Europe will try to play off the Chinese against the Soviet Union by providing Peking with industrial, technological, and military aid.

Aid of that kind, the Soviets believe, eventually could be used against Soviet forces in the vast, often frigid region that reaches 3,000 miles from Vladivostok in the east to Tadzhik S.S.R. in the west. Powerful military forces are lined up on either side of the border.

In China, more than one million troops are deployed in "defensive" position well back from the border where they would be in a better position to absorb a Soviet thrust. One report indicated Chinese forces consist of 75 regular divisions, 32 militia divisions and 36 independent regiments.

The Soviets, with approximately 800,000 men, are very close to the border — a necessity in many instances because the trans-Siberian railroad lies close to Chinese territory.

Neither side currently has the manpower in place for a quick, successful strike at the other. But each continues to dig in, to improve its supply status, and in the case of the Soviets, to improve its weaponry.

The newest Soviet propaganda attack is seen by some analysts as an effort to regain the upper hand in its relations with China. Several elements have been moving against the Soviets in recent months.

Prior to the passing of Communist Chinese Chairman Mao Tse-tung, the Soviets had given up in their relations with Chinese. For their part, the Chinese viewed the Soviets as dangerously expansionist and as undependable to the Communist cause.

When Chairman Mao passed from the scene in 1976, the Soviets quickly initiated new efforts for better relations. They were rebuffed repeatedly.

Meanwhile, other trends in Sino-Soviet relations worsened, from Moscow's viewpoint.

Chinese military power, especially its nuclear arsenal, presents a growing threat. On Nov. 17, 1976, the Chinese exploded a four-megaton device, their biggest yet. Chinese missiles continue to improve in range and accuracy, and now represent at least a token capability as far west as Moscow.

Japan, whose mammoth industrial machine could provide critical assistance to the Chinese military machine, continues to have poor relations with the Soviets because of a dispute over the Kuril Islands, seized during the Second World War.

Vietnam, which received aid from both the Soviets and Chinese during the recent war, gives indications of being "soft" on the Chinese brand of communism.

Rumors persist, meanwhile, that the United States could be on the verge of arms sales to the Chinese — a development which could have a significant effect on the balance of Sino-Soviet power. But the rumors appear to have no foundation, informed sources say.

Copyright The Christian Science Publishing Society

Major changes coming?

The woes of Sweden worsen

By MARQUIS CHILDS from Stockholm

Strikes and the threat of strikes on a massive scale hang over an economy plagued by inflation and the peril of unemployment. This is all very new to a nation that has so long boasted of a high standard of living closely paralleling that of the United States.

Last fall a coalition of three right-of-centre parties, Centre, Moderate and Liberal, defeated the Social Democrats who had dominated the government almost continuously for 44 years.

The coalition had the bad luck to inherit double-digit inflation and high labor costs. This made it difficult if not impossible to sell in world markets still suffering from recession.

★ ★ ★

For a country whose industry depends up to 50 per cent or more on exports it presented the new government with a painful dilemma. Labor costs, plus fringe benefits, had risen by 45 per cent in two years beginning in 1974. Compare this with a rise of 11 per cent in West Germany.

The new government, faced with sales resistance in the economic slowdown, concluded it had not choice but to follow the policy of the Social Democrats. That was to subsidize industry in order to keep workers on the payroll and production up to past levels.

To have done otherwise would have meant substantial unemployment, intolerable for a government that had just come into office by a narrow margin.

But what to do with the output of plants continuing to produce at the old pace? It was to be stored as inventory to be sold, onte Sweden's customers began to revive.

As a result, large stores of the high-grade products Swedish industry has long been proud of are held off the market with storage increasingly becoming a problem.

On the docks at Port of Gothenburg are 15,000 Volvos. In America the Volvo is priced at $10,000, which puts it somewhat under a Cadillac. This makes for tough competition in the foreign-car field with low-cost Japanese cars at one end of the scale and deluxe Mercedes-Benz from Germany at the top of the high-cost spectrum. Volvo has just merged with SAAB, the other Swedish car manufacturer, to cut down overhead costs.

Wood pulp and paper have long been one of Sweden's principal exports. By one estimate, half the world's total supply is now in inventory. By previous optimistic estimates, building up unwanted inventory should have ended in 1976. It is projected to continue through June 30 of this year.

At least a dozen times I have put the question of what will happen if there is no upturn. Whether from in or out of the government the answer has been vague.

For the first time in this century Sweden has gone into the international money market to borrow at the rate of $2 billion to $3 billion a year. While this can continue for five or six years, the realists in the government know that domestic consumption must be cut down and the welfare state's benefits substantially pared.

But this runs into an ancient political axiom: Taking away what has once been given is extremely difficult and, as candid Swedes say in theis dilemma, "we have been spoiled, believing our prosperity would go up without pause."

The unemployment rate is put officially at between 1.5 and 2 per cent. This does not include those in training programs and on government work. This is not, it should be added, abruptly improvised made-work but long-standing and carefully planned efforts for just such a contingency. If these workers were included, the unemployment rate would probably be up to 4 per cent to 5 per cent.

★ ★ ★

It is hardly surprising that the polls should reflect the plight of the new government. The Social Democrats have moved up to 49 per cent. At the same time the Communists, on whose support the Socialists have counted in the past, have split up into warring factions.

The coalition parties have dropped to 46-plus per cent. This would mean that if an election were held tomorrow, instead of in 1979, at the end of the three year tenure the Socialists should come back with a clear majority.

But able analysts in the party discount these polls. They say the Socialists are unlikely to be returned in 1979 and probably not in 1981. The Swedes are beginning to realize what the excesses of welfare reform have meant.

On the surface everything has the bright clean look of the prosperous Sweden I have known for so long. But the doubt and uncertainty are not far below the surface and with it, perhaps, a realization of major changes that must come.

Copyright, 1977, Unites Feature Syndicate, Inc.

Keeping Up

"Marriage? Are you crazy—I love you!"

Letters to the editor

Thank you Mr. Gati

I feel the recent announcement of Mr. Gati's retirement as musical director of the Victoria Symphony Orchestra effective June, 1978 should not go unacknowledged by the general public.

All devotees of serious music in this city owe a debt of appreciation to Mr. Gati for attracting to the orchestra a higher calibre of musician over the past 10 years. He has certainly laid a solid foundation that could make the orchestra an impressive ensemble in the years to come.

However, it has also become evident that the orchestra has ceased to grow musically over the past few seasons. Rapid turnover of talented musicians and a floundering administration were signs of discord. Whatever the reasons for these problems I would certainly agree with Mr. Gati, that an infusion of new blood on the podium could provide a new direction and energy to the symphony. Under new leadership I feel the latent potential of the orchestra could burst into fuller bloom over the next few years.

Thank you, Mr. Gati, for all your hard work and for your timely understanding in stepping down. I wish you well in your future endeavors.

HAROLD T. WATERMAN,
Box 1388,
Victoria.

Rape law?

Responsible men hang their heads in shame when shown the magnitude of rape — a modern menace by males in crimes against innocent women being attacked by the wayside and even in bed after a break-in at gunpoint.

Of course, the law is there to take care of it, but does it? Currently reported in the press is the case of a 30-year-old male who it is alleged — on no less than three related charges in court after he was let out on bail in the first place.

Some of us are so incensed at the laxity of the law in allowing these criminals back on the streets that we see serious crimes of rape possibly increasing as a result.

What then can parents do? Are we to stand idly by? Are we to insist that our daughters lock themselves in their quarters at night because the courts are letting loose these wanton criminals? Would you say that this sort of scum should be shot or should be locked up for life thus costing a mint of taxpayers money? Either way suits me so long as it is one.

CLARENCE GOODE,
1840 St. Ann,
Victoria.

Foster parents

Citizens in Greater Victoria care about foster children!

They proved this when approximately 250 poured into the Junction Centre Building May 18 to learn more about the critical situation in regards to foster children.

That they did not come out of idle curiosity was demonstrated by their earnest questions, their sincerity and their evident concern for these children. This concern was stimulated by the door-to-door blitz and recruitment booths arranged and manned by our staff.

It was encouraging to meet people of all ages — singles, couples, families on social assistance, others more affluent and experienced foster parents with their married children who were considering following in their parents' footsteps.

Their eagerness to become more informed was their common bond.

With such an overwhelming response to our call for foster parents, we had to move our training course for prospective foster parents to a larger hall: St. John's Anglican Hall, 935 Balmoral Street.

The open house on May 18 owes much of its success to the understanding and co-operation it received from the newspapers, radio stations and TV. We are grateful for this help, help which has always been available to assist us in our work.

May I take this opportunity to express our grateful appreciation to the media who gladly helped to make this successful gathering possible.

BERNICE LEVITZ PACKFORD,
Supervisor,
Parent Encouragement Program.

CUPW talks

Re recent postal contract talks when CUPW negotiators walked out, saying the government was "bypassing union executives and going directly to the members," etc.

Is not Canada supposed to be a democracy?

Why then are CUPW negotiators indignant at the desire — and hopefully, the intention of union members to express their own individual wishes instead of being constrained to accept representation by agents or union bosses whose interest could lie more in the retention and growth of their own financial and political power rather than in the ultimate well-being of their captive members?

It is high time the method of voting be revised to ensure the safeguarding of individual choice.

M. WELLER,
520 Cook St.,
Victoria.

Sentiment

For those of your readers who missed it in a recent edition of your paper, I would like to quote what is possibly the understatement of the year.

Under the headline MLA in Seattle to fight Trident, was the following paragraph,

Skelly, the NDP's environmental spokesman, said: "Our party feels that anything capable of blowing up the world is bad for the environment."

I feel reasonably sure that his sentiment is commendable.

MAJOR
P. D. A. HARRISON,
10212 Surfside Pl.,
Sidney, B.C.

Sexist review

I would like to bring to your attention the book review by Al Forrest on Page 14 or your weekend Preview, May 21, titled Taped Trivia Just Teases. I'm wondering why your editing staff would include this review written by so obvious a misogynist.

I'm positive that had the sentence — For another thing there are too many women writers — been in the racial context rather than a sexist context, and had read — For another thing there are too many black or native Indian writers — you would not have printed the review.

These tiresome, corny inferences that men do, women are; or the theory of rationalism versus emotionalism evidenced in the phrase —" a man would write about people struggling with issues, Kandy writes about people, period" — is a very old-fashioned, debunked myth.

Forrest states that the main shortcoming of the book How Jimmy Won by Kandy Stroud is that it was written by a girl. Later he declares she, like most women, is unable to write about anyone other than herself.

The Victoria Status of Women Action Group hopes for more awareness on your part in the future to recognize blatant sexist attitudes and your co-operation in refusing to print such unprofessional reviews.

VAUGHN McMORLAND,
Corresponding Secretary,
Victoria S.W.A.G.

"I tried tracing my ancestry once, but gave it up when I found I might be related to Idi Amin."

MS says thanks

May 1, on behalf of the Victoria and Vancouver Island Multiple Sclerosis Society, offer you our sincere thanks for your kindness in arranging for publicity articles to help generate public interest in our recent Carnation Day campaign to raise funds for multiple sclerosis research.

We are grateful to you and your staff for the opportunity to increase public awareness about multiple sclerosis as well as to promote interest in research.

We are very pleased that through the efforts of volunteers of the Saanich police force and the intercultural association as well as many concerned individuals that we realized close to $15,000 on the Island. These funds will go directly to research with the hope that it will help in the many projects being undertaken to find the cause and cure of this disease.

The service you have afforded us, and others like us, is a valuable contribution to our community and we are most appreciative.

NORMAN THOMSON,
President,
Victoria & Vancouver Island,
Multiple Sclerosis Society.

Headliners

Two items appearing in recent additions of The Daily Colonist require deep consideration both as regards to content and treatment.

On May 19 you published a front page three column spread headed Bribe Scandal Hits Crown Firm Leyland.

On May 21 within an article on Page 13 is the phrase The Daily Mail Editor apologizes 'unreservedly' to Lord Ryder and others involved."

Is this sort of coverage the reason why so many readers of today's newspapers believe that sensationalism is all important and that honest, balanced reporting is only relative. Dishonesty in business is usually a matter of mathematics but dishonesty in reporting may be only a matter of emphasis.

J. W. GRIFFITH,
2056 Oak Bay Ave.,
Victoria.

Good manners

Mr. Bennett "can fully understand pressures of legislative business" preventing Washington's Governor from visiting Victoria. So can everyone else. But why did she accept the invitation of our Lieutenant-Governor to luncheon if there was any doubt that she could attend?

As a Governor, herself, the lady must know that governors, like other people, cannot turn formal luncheons on and off like water through a tap.

Mr. Owen, too, is a busy person as must be most of the distinguished British Columbians who, presumably, he invited to meet Dixy Lee Ray, not her entourage, at the affair.

Having accepted His Honour's invitation, good manners required Mrs. Ray's attendance unless emergency or illness prevented her from being present, and she has pleaded neither.

Do you suppose that she knows any French? The French have a term for the proper conduct of those who wield power — Noblesse Oblige.

F. E. GRUBB,
1998 Cochrane St.,
Victoria.

Date stamp

Can anyone tell me the reason, or the value to the country, of stamping mail with a date stamp which does not show where the mail originates — except for a zip code number, which of course means little or nothing to most people, who generally like to see from the date stamp where their mail comes from.

I inquired from the Post Master General a couple of weeks or so ago, but he hasn't replied so far. Perhaps he does not know either.

E. W. ABRAHAM,
1125 Faithful St.,
Victoria.

"All these kidnappings and murders in Italy just go to prove that there's still room in the world for free enterprise."

Nationalization jobless answer

May I express appreciation for the series of articles on unemployment and the search for solutions by your reporter, Don Collins. The series concluded with the statement by Larry Ryan, "But I don't see any single solution to it" and that the search continues.

The Liberal party certainly has no solutions. In fact, the prime minister told a meeting of students to "get out and slug it" and that if they didn't like it, to go elsewhere. At the same time Parliament tightened up on UIC benefits to the jobless.

The Conservative party supported the amendments to the UIC and offered nothing else.

The NDP, who to its credit-opposed the amendments, offered no solution other than some Keynesian pump-priming economic proposals which involve redistribution of the national income through transfer payments and tax adjustments.

But there are real viable alternatives. The CLC has put forward some in its 10 point program. The Communist Party of Canada says these need to be beefed up by new economic and social policies which must include: Nationalization of our natural resources, key industries, banks and insurance companies; secondary processing of our raw materials; a publicly-owned East-West energy grid including public ownership and distribution of oil and gas, halting the present north-south flow; the integration of the CPR and the CNR into a fully publicly-owned transportation system; a vast publicly-owned housing program; and end to controls; and a shorter workday.

Key elements of new national policy must include the adoption of a new made-in-Canada constitution, a policy of peace, disarmament, trade, support for the newly-independent countries with no strings attached, and all-round northern development, not just oil and gas.

There is increasing need for recognition of the fact that it does not matter what new national policies the federal government adopts, they will come to nothing as long as the control of decisive sectors of our economy is in the hands of foreign owned multi-nationals and their branch plants, for then the decision-making process lies in another country.

The Communist party holds that while the above proposals will not solve everything, they will certainly, even within the present system, go a long way to providing more employment, peace, and security for our people.

E.L. KNOTT,
V.I. Regional Secretary,
Communist Party of Canada,
4810 Sooke Road, Victoria.

Toxic tests are animals' horror

Following up the letter in your May 20 issue, Mindless rat experiments, another area where laboratory rats, as well as other animals are suffering severely is in the field of toxicity testing.

It is good news therefore that in England some relief for laboratory animals may be coming into sight. This refers to the infamous LD50 acute toxicity test. The current method of toxicity testing in all countries is to dose large numbers of animals of different species (mainly rodents) with toxic substances — not only the components of necessary new drugs, but also the components of unnecessary cosmetics, and a large range of commercial items, such as floor polish, weed-killer, detergent, bleach, oven-cleaner, artificial coloring, etc.

The dosage can be realtively small and long-term, or it can be massive and acute, which involves force-feeding the animal through a tube: This final test — the LD50 (i.e. the lethal dose) — requires that half (i.e. 50 per cent thus LD50) of a large group of animals of different species die of poisoning before the test is considered complete: i.e. they must die, to provide a statistic.

Here is the number of animals used for test purposes in one month of 1976 in one Canada-based pharmaceutical laboratory (in Montreal): rats, 5,734; mice, 2,125; rabbits, 46; dogs, 40; cats, 21; guinea pigs, 20. Multiply that by 12 and you get an annual total of 95,832 test animals, used in one laboratory. This testing of new products is required by governments to protect public health. But do we need so many new drugs, cosmetics and commercial products — at such expense?

Friends of animals will welcome news that in England, as a result of pressure on the government by an animal welfare group led by Lord Houghton, the Home Secretary has agreed on the need to amend the administration of the 1876 Cruelty to Animals Act, and the "first area to receive attention" (quoting their press release) will be "the much-criticized LD50 test . . . not only where is applies to cosmetic testing, but in all fields of research." Will Canada follow suit? If not, why not?

A seemingly sensible proposal has been made (also in England) that toxicity testing, in all its horror, should be carried out on an international basis, instead of the tests being endlessly repeated in the 55 countries where animal experimentation is currently going on. This would mean standardizing test procedures, and collating and disseminating information on registered products throughout the world. Such a step has already been proposed by the United Nations Environment Program, which established an international Register for Potentially Toxic Compounds, and it is encouraging that the U.S. has made available to this body a data bank containing information on 20,000 chemicals.

The World Health Organization has given consideration to forming a similar International Register of Pharmaceuticals. If one should wonder what is holding up progress along these lines, could the answer be that scientists find it less trouble to continue their practise of sacrificing live animals (held to be of small account, since readily available at the public expense in huge quantities, specially bred by the laboratory animal industry) than to exercise their natural compassion and study with real vigor how to convert to alternative methods (already available in some areas of testing, e.g. testing for carcinogens)? Are they waiting for a new law to make this change in attitude compulsory? How they would improve their public image by taking the necessary steps voluntarily themselves!

The assistant deputy minister of health, health protection branch, Ottawa, has said in a public lecture that the public must not be deprived of "its right to know the facts" in matters of health protection and that "only when the public is well-informed . . . can there be guidance provided to government . . . regarding the wishes of the people."

Surely it would be the wish of a well-informed Canadian public that study should be given immediately to abolition of the cruel LD50 toxicity test (especially in respect of such unnecessary commodities as face powder and furniture cream, etc.) in favor of a realiable statistic obtained (in whatever country) by some alternative method, without gross animal suffering?

J. LAMBERT.

Fluoridation facts lacking

According to news reports May 13, Dr. R.M. Heffelfinger, chairman of the environmental committee for the B.C. Medical Association, requested of Environment Minister Jim Nielson, a guest speaker at the BCMA annual meeting, a province wide plebiscite on water fluoridation.

Dr. Heffelfinger was concerned that B.C. is lagging behind other provinces in fluoridation. Dr. Heffelfinger seems to be lagging behind in his research reading concerning the medical implications of fluoridation of water supplies, and I would like to suggest that he examine what motivated his request.

Dr. Paul H. Phillips of the University of Wisconsin, department of biology, stated some years ago, "Fluorine is known to be an enzymatic inhibitor and interferes with metabolism, or breakdown of glucose between the six carbon and three carbon compounds. The metabolism of glucose, or its breakdown, is our primary source of energy for maintaining life and doing useful work." In short, it retards the flow of digestive juices, interfering with the digestion of sugars and starches.

Using official government statistics, a study of 25 largest fluoridated and non-fluoridated cities in the United States was undertaken by Dr. Dean Burk and Dr. John Yiamonyiannis of the National Health Federation. They compared large cities that were fluoridated prior to 1960 against large cities not fluoridated as of 1969. Of note is that all cities in the study — fluoridated or not — had almost identical cancer rates from 1940-1950. When fluoridation was started in 1952, a wide divergence occurred in the cancer death rates.

In a second intensive study the two doctors checked death records in health departments throughout the U.S. and their findings completely verified the first. They say that about 90 per cent of the increased cancer deaths (in fluoridated cities vs. non-fluoridated cities) is due to cancer of the mouth and tongue, esophagus, stomach, large intestine, rectum, kidney, bladder, urinary organs, female breast, ovary and Fallopian tube. A copy of their report indicates the highest percentages to be cancer of the gastrointestinal tract. These findings are supported by similar research done by T. Okamura and R. Matchushita in Japan.

If provincially or locally we are confronted with a plebiscites on fluoridation, and feel inclined to vote in favor, let us at least do our homework first and know what we are agreeing to. Copies of the above-mentioned report are available from the writer for the cost of copying.

MARY MACKENZIE,
2210 Kinross Ave.,
Victoria.

Now you can get
A FIVE-YEAR RATE
on a
TWO-YEAR DEPOSIT

9%

If you are 55 or over, you qualify for all the advantages of our Prime 55 account. Like receiving an additional ¼% interest on saving certificates. Our regular 2-year certificate at 8¾%, then becomes 9% for Prime 55. Interest is paid monthly on deposits of $5,000 or more and your money is available prior to maturity, should the need arise.

All deposits fully guaranteed, without limit.

Prime rates, prime benefits, and prime service for people in the Prime of Life.

See us and discover the many other features that make our Prime 55 account better than money in the bank.

PRIME 55

WESTCOAST SAVINGS CREDIT UNION

Victoria	Oak Bay	Esquimalt	Colwood	Sooke
386-6355	595-1432	388-7171	478-5534	642-5233

Open Tuesday through Saturday

Toronto trading

TORONTO (CP) — A nine-month low at the close of light trading Friday.

A total of 294 contracts traded on the options market, up from 177 Thursday.

Tonecraft Ltd., the session's most active industrial issue, led the 36 block trades with 284,100 shares at $5⅛ a share.

Inland Natural Gas Co. Ltd. was second with 159,600 shares at $10⅛ a share. Another 15,500-share block traded at the same price.

Oshawa Group Ltd. was third with 30,000 Class A shares at $4.30 a share.

Among other industrials, Massey-Ferguson dropped 1⅝ to $21¼, Husky Oil 1 to $26⅜, Dome Petroleum 1 to $38, MacMillan Bloedel ¾ to $20 and Canadian Cablesystems ⅝ to $11½.

British American Bank Note Co. was up 1 to $20 on the sale of 11,600 shares, Victoria and Grey Trust A ¾ to $27¼, Oshawa Group A five cents to $4.35, Melcor Developments ⅛ to $6½ and Spar Aerospace 30 cents to $5.25.

BOX SCORE

	Fri.	Thurs.
Issues traded	616	624
Advances	135	141
Declines	218	222
Unchanged	263	261
New highs	13	19
New lows	2	19

ACTIVE STOCKS

Vol.		Close	Chge.
268000	Tonecraft	5	Unch
175430	Inl Nat Gas	10⅜	Unch
49850	Oshawa Grp A	4.35	+ .05
33100	MEPC	10½	— ⅜
33081	Bell Can	50⅝	Unch
27227	Alta Gs Trnk A	14⅜	Unch
25155	Massey-Ferg	21¼	— 1⅝
19905	Cdn Pac	18⅛	Unch
17250	Melcor Dev	6½	+ ⅛
16986	Royal Bk	23⅝	— ⅛

TSE 300

Composite Index	979.36	— 4.07
Metals, minerals	1,051.93	— 8.83
Golds	962.59	+10.80
Oils, gas	1,074.64	— 3.32
Paper, forest	900.84	—10.43
Cons prod.	819.10	—5.33
Ind prod.	892.77	— 8.08
Real est., const	1,105.79	— 8.55
Transportation	1,199.71	— .11
Pipelines	1,263.63	+ 3.14
Utilities	1,157.77	— 1.69
Comm., media	914.57	—11.25
Merchandising	792.18	— .21
Fin svcs.	853.70	+ .04
Management	1,077.89	— 4.06

Up 3, down 11. Volume 2.03 million (1.97 million). Value $19.91 million ($16.68 million).

TORONTO CLOSING STOCKS
Distributed by CP

Toronto Stock Exchange—May 27

Complete tabulation of Friday transactions. Quotations in cents unless marked $. z—Odd lot, xd—Ex-dividend, xr—Ex-rights, xw — Ex-warrants. Net change is from previous board-lot closing sale.

Stock	Sales	High A	Low and B	Close	Net Ch'ge
A.G.F.M	z28	131	131	131	
Abitibi	5300	$9⅝	9⅜	9⅝	+ ¼
Abitibi 10	380	$54⅛	54	54⅛	— ⅛
Acklands	200	$11½	11½	11½	
Advocate	1000	340	340	340	— 5
Agnico E	4300	$5⅝	5¼	5⅝	+ ¼
Agra Ind A	450	$5¼	5⅛	5¼	
Akaitcho	6000	68	67	68	+ 2
Albany	3000	39	38	39	
Alt Energy	1951	$13⅝	13½	13⅝	— ⅛
Alta Gas A	27227	$14½	14⅜	14⅜	
Alta G E p	800	$24¾	24¾	24¾	
Alta G F	1125	$28⅝	28⅜	28⅜	— ⅜
Alta G 9.76	5350	$28⅝	28⅜	28½	— ⅛
Alta Nat	400	$34¼	34	34	— 1
Alcan	7498	$29⅜	29	29⅛	— ⅛
Algoma St	122	$16¾	16¾	16¾	+ ¼
AStel p	500	$27¾	27¾	27¾	+ ¼
Allarco Dv	1150	$14½	13⅞	14	— ¼
Alliance B	150	370	370	370	— 5
Alminex	8190	$9	8⅞	9	
Almin 4½ p	400	$36½	36½	36½	
Am Bonza	8450	$12⅜	12	12	— ¼
Am Larder	1000	17	17	17	
Am Eagle	1000	40	40	40	
Andres W	2000	$8	8	8	
Ang U Dev	500	73	73	73	— 1
Aquitaine	10200	$15½	15¼	15¼	
Args 260 p	z60	$33¾	33¾	33¾	
Argus B pr	110	$33	33	33	+ ¼
Argus C pr	100	$11⅛	11⅛	11⅛	
Asamera	1900	$12¼	11¾	11¾	— ½
Ashland C	1900	$11⅜	11¼	11⅜	
Atco A	2650	$17¼	17⅛	17¼	
Auric Res	5333	24	23	23	— 2
Avoca M	1000	9	9	9	— 1
BC Sugar A	200	$25¾	25½	25½	— ½
BP Can	2020	$12½	12⅜	12⅜	— ⅛
Bad Boy	200	195	195	195	+15
Banister C	2000	$11	11	11	+ ¼
Bank BC	717	$24½	24½	24½	
Bank Mtl	9854	$14⅝	14¼	14½	
Bank N S	15996	$18¼	17¾	18¼	+ ⅜
Bankeno	1000	144	139	144	+ 9
B Cdn Nat	1300	$14	13⅞	13⅞	— ⅜
Bary Expl	100	119	119	119	— 1
Bathrst p	500	$12	12	12	+ ½
Baton B	210	$8¾	8¾	8¾	
Bell Canad	33081	$50⅝	50½	50⅝	
Bell A pr	210	$50⅜	50¼	50¼	
Bell C ir	100	$28¼	28¼	28¼	
Bell D pr	1750	$51¾	51¼	51¼	— ¼
Bell 2.28	6350	$27⅝	27¼	27½	— ½
Bell 1.80	2700	$21⅞	21⅝	21¾	— ½
Bell Can W	15353	$5¼	5⅛	5¼	+ ⅛
Beth Cop A	450	$12⅝	12¾	12⅝	— ⅛
Biltmore I	500	265	265	265	—10
Bl Hawk	z250	13	13	13	
Black P A	200	425	425	425	
Block Bros	2450	$6½	6½	6½	
Border C	1000	243	242	242	— 3
Bovis Cor	6550	77	72	72	— 5
Bow Valy	15200	$18⅞	18⅜	18½	— ¼
Bralor Res	1400	365	360	360	—15
Brameda	3260	120	115	120	+ 5
Brascan A	5032	$11⅞	11⅝	11⅞	
Brscn 8½	900	$26¾	26½	26¾	— ⅛
Brenda M	200	$9¼	9¼	9¼	
Bridger	5050	$8½	8⅜	8⅜	
Brinco	200	335	335	335	—10
Br Am Bnk	11600	$20	19½	20	+ 1
BCFP	15600	$23	23	23	
BCFP pr	4700	$40¼	40¼	40¼	+1¼
BC Pack B	z50	$26¼	26¼	26¼	
BC Phone	1000	$13¾	13¾	13¾	
BCPh 4¾ p	z5	$58	58	58	
BCPh 1956	z45	$58	58	58	
BCPh 4.84	300	$15½	15¼	15¼	— ¼
BCPh 5.15	z15	$62	62	62	
BCPh 5¾ p	z50	$69	67½	67½	
BCPh 6.80	100	$21⅜	21⅜	21⅜	+ ⅜
BCP 10.16 p	1532	$29⅝	29⅜	29⅜	+ ¼
BCP 2.32 p	3100	$30½	30	30⅛	— ⅜
Brunswk	1300	490	485	485	
Budd Auto	3180	$7⅜	7¼	7¼	— ⅛
Budd A w	1145	175	175	175	
Bulora Cor	9000	7	6	7	+ 2
Burns Fds	2400	$9⅜	9¼	9¼	— ¼
Bushnell	z50	$7⅛	7⅛	7⅛	
C					
CC Yachts	300	360	360	360	
CAE A	400	$9⅛	9	9	— ⅛
Cad Frv	4660	$9⅝	9⅝	9⅝	
Cad Frv A	z20	$19	19	19	
Cal Pow A	3780	$33	32½	32½	— ½
Cal P 7½ p	210	$96	96	96	+ 2
Cal P 10 p	z10	$112	112	112	
Cal P 9.80	25	$111	111	111	— 2
Cal P 9.75	60	$109	109	109	—2½
Cal P 2.36	265	$28⅞	28⅝	28⅞	+ ¼
Calvrt Dle	500	233	233	233	—12
Cam Mine	8500	48	45	45	— 1
Camflo	7800	$11	10⅞	11	+ ⅛
C Chib A	200	310	310	310	—20
Camp RL	2550	$25½	25	25½	+ ½
Campau A	400	390	385	390	
Campau 7p	100	$7⅞	7⅞	7⅞	— ⅛
Can Cem A	2000	$8⅜	8⅛	8⅛	— ⅛
CDC pr B	465	$103⅞	103½	103¾	— ½
Can Malt A	z50	$20⅝	20⅝	20⅝	
C Nor West	1800	$6¼	6⅛	6⅛	— ⅛
C Pakrs C	10000	$17¼	17	17	— ¼
Can Perm	100	$17½	17½	17½	+ ⅛
CPerm 6¾	1400	$25¾	25¼	25¾	+ ¼
CS Pete	8000	235	229	234	— 1
Can Trust A	1400	$22¾	22⅝	22⅝	
C Trust 7¼	1230	$20½	20⅛	20½	+ ⅜
C Tung	4025	$9⅛	8½	8⅞	— ¼
C Cablesy	900	$11½	11¼	11½	— ⅜
C Cable w	560	80	80	80	
Cdn Cel	300	$7⅜	7⅜	7⅜	— ⅛
CC Man A	200	$24	24	24	
C Hidrogas	500	165	165	165	+ 5
C Homestd	2700	$5⅞	5¾	5⅞	
C Hydro	2300	$8⅞	8⅝	8⅞	+ ⅛
CI Bk Com	7944	$22⅝	22⅛	22¼	— ⅜
CIL	130	$18⅞	18⅝	18⅞	— ⅛
CI Powr A	350	$20¾	20¾	20¾	
C Manoir A	2000	425	415	415	—15
C Merrill	3960	$13½	13¼	13⅜	+ ¼
CNat R	100	400	400	400	—10
C Ocdental	1200	$13¼	13	13⅛	
CP Inve	1680	$17¾	17⅝	17¾	
CP Inve pr	280	$35	35	35	— ½
CP Ltd	19905	$18¼	18⅛	18⅛	
CPL A p	750	$9¾	9¾	9¾	
C Reserve	2100	$5¾	5⅝	5⅝	
Cdn Sup O	6530	$45¾	45¾	45¾	+ ¼
Cdn Tire A	1808	$35½	35⅜	35⅜	+ ⅛
C Uilties	1400	$13¾	13½	13½	C Uti
CU 10¼	500	$30½	30½	30½	
C Util 9.24	330	$28	27¾	28	— ¼
C Util w	200	450	450	450	
CWN 5½ p	100	$13¼	13¼	13¼	
Canray	2512	98	98	98	+ 2
Canron	1350	$22¾	22¼	22¼	— ½
Capit Div	6000	37	37	37	
Carl OK	3325	294	291	291	— 2
Carl A p	100	$25¾	25¾	25¾	
Carl B p	z80	$29¼	29¼	29¼	
Carma A	110	$7¾	7¾	7¾	
Carrier JD	100	115	115	115	—12
Cassiar	3900	$9	8⅞	9	+ ¼
Cassidy L	2300	410	400	410	+10
Casidy A p	z50	$6½	6½	6½	
Celanese	2400	345	325	325	—20
Ctl Est A	100	$13½	13½	13½	
Cent Pat	2500	92	91	91	— 5
Chib Kay	3000	9	9	9	
Chib M	2000	20	20	20	— 5
Chieftan D	900	$11⅜	11⅛	11⅛	— ⅛
Chieftain p	230	$56	55¾	55¾	— ¼
Chromaco	180	195	195	195	+10
Chrysler	1251	$17½	17⅜	17⅜	— ⅛
Coch Will	2300	33	33	33	
Cockfield	300	395	385	390	+ 5
Coles Book	z10	$9⅞	9⅞	9⅞	
Cominco	1625	$33⅝	33¼	33¼	— ½
Cominco A CHIns A p	250	$22½	22½		
Comtech	z15	265	265	265	
Con Bath A	435	$24	24	24	— ½
Con Bldg	900	281	281	281	
Con Fardy	5653	305	295	295	—10
C Durham	2000	80	80	80	
C Marben	z300	55	55	55	
Cons Pipe	100	$5	5	5	— ¼
C Rexspar	8000	97	92	95	+ 8
C West P	300	425	400	425	+25
Con Distrb	3025	290	285	290	+10
Cons Gas	6259	$15⅛	15	15⅛	+ ⅛
Con Gas B	z35	$69	66¾	66¾	
Con Gas D	500	$23¼	22⅝	23¼	+ ½
Con Glass	100	$12½	12½	12½	
Conwest	300	395	395	395	+ 5
Cop Fields	1300	232	230	230	
Corby vt	z25	$18⅝	18⅝	18⅝	
Cornat Ind	1125	$5	5	5	
Corp Food	400	$12	12	12	— 1
Coseka R	6550	440	430	440	+10
Costain R	100	$12	12	12	
Costin R w	200	435	435	435	
Craigmt	1050	$5¾	5½	5⅝	— ⅛
Crain R L	450	$8⅞	8⅞	8⅞	+ ¾
Crestbrk	1300	375	370	375	+20
C Zelrba A	100	$18	18	18	
Crush Intl	200	$7⅝	7⅝	7⅝	
Cuvier M	1900	66	66	66	
Cygnus A	z7	$5	5	5	
Cygnus B	z21	$6	5	5	
Cyprus	750	$9⅜	9⅜	9⅜	+ ¼
D to G					
Daon Dev	1700	$13½	13⅜	13½	
Daon A	1000	$6¾	6¾	6¾	— ⅛
Debhld B p	z105	$65	64½	64½	
Decca R	8600	$7⅜	7¼	7¼	
Denison	215	$51¼	51¼	51¼	— ½
Dicknsn	8700	395	365	385	+15
Doman I	300	$5⅜	5⅜	5⅜	
Dome Pete	6970	$39	38	38	— 1
D Bridge	200	$21¾	21¾	21¾	— ¼
D Citrs A	300	$7¼	7⅛	7¼	+ ⅛
D Explor	1000	11	11	11	— ½
Dofasco A	5410	$23½	23¼	23¼	— ⅛
Dofasco p	z75	$63	63	63	
Dom Store	1090	$14⅝	14½	14½	— ⅛
D Textie A	1115	$7⅝	7⅝	7⅝	
Domtar	3270	$14	14	14	
Domtar pr	100	$12½	12½	12½	+ ¼
Donlee M	z50	$11	11	11	
Dr Mc C A	100	$13¼	13¼	13¼	+ ¼
Du Pont	300	$12⅞	12¾	12¾	— ¼
Dylex Ltd	120	$7	7	7	— ⅛
Dylex L A	5200	$7⅛	7	7	
E-L Fin	300	$6¾	6¾	6¾	+ ⅛
E-L Fin w	8000	23	20	21	— 3
East Mal	500	215	210	215	
Ego Mines	15700	77	76	77	— 1
Electro K	z100	64	64	64	
Electro A	500	200	200	200	— 2
Emco	1500	$5⅛	5	5	— ⅛
Extndcar	400	$8⅜	8¼	8⅜	+ ⅛
Extd wt	12500	290	290	290	— 5
Falcon C	1050	$5⅝	5½	5⅝	+ ⅛
Flbrg Nik A	2312	$32⅜	32½	32⅜	+ ⅜
Fed Ind A	380	$5¾	5⅝	5¾	+ ⅛
Fed Pion	z50	$20	20	20	
Fed Pion P	z20	$79	79	79	
F City Fin	200	$9	9	9	
F Mar	540	44	44	44	
Foodcrp Lt	550	$7	6⅞	6⅞	— ⅛
Foodex S	1100	$6⅛	6⅛	6⅛	
Ford Cnda	100	$93½	93½	93½	
F Seasons	1000	230	230	230	
Francana	1200	$7⅛	7⅛	7⅛	
Fraser A	200	$25⅜	25¼	25¼	— ½
G M Res	1268	310	310	310	+ 5
GSW Cl A	700	$6	6	6	+ ¼
GSW Cl B	900	$5¾	5¾	5¾	
GSW C pr	z20	$85	85	85	
Galt Mal A	100	$6½	6½	6½	
G Distrb A	z1	$5¾	5¾	5¾	
GMC	z46	$69½	69¼	69¼	
Genstar L	383	$23⅞	23¾	23⅞	— ⅛
Gnstar 1.50	212	$24	24	24	
Gnstar L w	1600	$7½	7⅛	7⅛	— ⅛
Giant Yk	300	$6½	6¼	6½	
Gibraltar	5600	$6⅛	5⅝	5¾	— ⅜
Glendale	150	130	130	130	+10
Granduc	z100	94	94	94	
Gt Oil Sds	z5	$7⅝	7⅝	7⅝	
GL Paper	1300	$26½	26½	26½	— ⅛
GL Pap w	200	470	470	470	
Gt W Life	3000	$53½	53½	53½	
Gt West S	300	260	260	260	
G West wt	1000	70	70	70	— 4
Greyhnd	215	$16½	16½	16½	
Guar Trst	200	$8¼	8¼	8¼	
Gulf Can	14721	$24¾	24½	24⅝	
Gulfstrem	27000	34	32	33	— 1
H to L					
Hardee	1180	82	82	82	+ 2
Hard Crp A	1100	390	390	390	— 5
Hard Crp C	300	340	335	335	—15
Harlequin	850	$17¼	17⅛	17¼	+ ⅛
H Wood	1000	85	85	85	— 1
Hawker A	2200	$5¼	5⅛	5⅛	
Hayes D A	600	$5½	5½	5½	— ¼
Highmont	1500	115	115	115	—15
Holinger A	450	$31	31	31	— ½
Home A	1972	$29½	29⅛	29½	+ ¼
Home B	1300	$25½	25½	25½	+ ¼
Hud Bay A	1295	$17⅞	17¾	17¾	— ⅛
H Bay Co	7462	$14½	14½	14½	
HB Oil Gas	400	$35¾	35¼	35¾	+ ¼
Husky Oil	2210	$27⅛	26⅜	26⅜	— 1
Husky B pr	z50	$39	39	39	
Husky E w	400	$8½	8½	8½	— ⅜
Hydra Ex	z40	16	16	16	
Hy's Ltd	200	195	195	195	+ 5
IAC	2600	$16	15⅞	15⅞	— ⅛
IAC 4½ p	z7	$70	70	70	
IU Intl	1690	$13	12⅞	12⅞	— ⅛
Imasco A	300	$24¾	24¾	24¾	— ¼
Imp Oil A	9152	$19¾	19½	19¾	+ ¼
INCO A	6748	$28⅞	28⅜	28⅜	— ¼
Indal	300	$8⅜	8⅜	8⅜	
Inglis	100	$12¼	12¼	12¼	
In Gas	175430	$10⅜	10⅛	10⅜	
Inter-City	1200	$6½	6¼	6½	+ ¼
Inter C B w	1850	380	380	380	+ 5
Intrmetco	100	$6	6	6	+ ⅛
IBM	53	$260	260	260	
Int Mogul	800	250	235	250	+10
Int Pipe A	14845	$14½	14⅛	14¼	
Ipsco	365	$14¼	14¼	14¼	
Inv Grp A	1700	$6⅝	6½	6½	+ ⅛
Inv Grp 5 p	400	$15⅝	15⅝	15⅝	
Irwin T A	300	250	250	250	
ISO	2350	120	115	115	— 5
Ivaco A	900	$6	6	6	+ ⅜
Jannock	182	$8⅝	8⅝	8⅝	
Jannock A	400	$14½	14½	14½	— ¼
Jannock B	175	$14¼	14¼	14¼	
Joliet	3000	8	7½	8	
Kaiser Re	5600	$14	13⅞	13⅞	+ ⅛
Kam Kotia	2300	65	65	65	
Kaps Tran	2700	70	70	70	+ 4
Keeprite B	400	$10¼	10¼	10¼	+ ¼
Kenting	100	$25¼	25¼	25¼	
Kerr A A	2160	$15¼	14⅞	14⅞	— ⅛
K Anacon	10168	16	16	16	
Koffler A	1500	$5	495	495	
Koffler A p	600	$8½	8½	8½	+ ¼
Labatt A	2755	$18	17¾	17¾	— ¼
Lab Min	z50	$32⅞	32⅞	32⅞	
Lacana	24900	435	425	430	+ 5
Laidlaw A	1375	$7	7	7	— ⅛
Laidlaw B p	9700	$5⅞	5⅞	5⅞	+ ⅛
LOnt Cem	300	320	320	320	
L Shore	z12	201	196	196	
Laurasia	4000	48	47	47	— 3
Lau Fin	200	$7⅛	7⅛	7⅛	+ ¼
Lau F 1.25	625	$15¾	15½	15½	
Lau Fn 140	180	$19½	19½	19½	— ½
Lau F 2.00	z50	$24¾K	¼½¾	24¾	
Leigh Inst	3250	278	275	276	+ 6
Levy A pr	550	$6⅛	6	6	— ⅛
Liberian	1050	$13⅛	13	13	— ½
Lob Co A	825	335	325	325	
Lob Co B	933	330	330	330	
Lob Co pr	570	$26¼	26	26	— ⅜
Lob Ltd Ap	155	$16½	16½	16½	
Lochiel	2000	136	136	136	— 2
Loeb M	2300	440	440	440	
Lost River	1000	178	178	178	+ 3
M to O					
MEPC	33100	$10⅝	10½	10½	— ⅜
MICC A	775	$27⅝	27	27	— ⅞
MH Cable	200	$11	11	11	
MB Ltd	2958	$20⅞	20	20	— ¾
Madsen	z120	50	47	47	
Magnetcs	7100	58	58	58	
Majstc Wil	4200	260	252	252	— 8
Malartic	z90	72	72	72	
Man Bar	z100	94	94	94	
M Lf Mills	375	$35⅛	34⅝	34¾	— ½
Maritime	7127	$20¼	20	20	— ½
Mar T 860	z2	$10¾	10¾	10¾	
Mar T 940	200	$11⅛	11⅛	11⅛	— ⅜
Markboro	100	$11	11	11	
Mass Fer	25155	$22⅞	21⅛	21¼	—1⅝
Mas F A	1100	$28⅞	28¾	28⅞	+ ⅛
Mas F B	750	$29	28⅞	29	
Matgmi A	700	$13⅛	13	13⅛	+ ⅛
Mc Adam	z400	23	23	23	
Mc Intyre	200	$34½	34½	34½	+1¼
McLaghln	200	$5¼	5¼	5¼	
Melcor	17250	$6½	6⅜	6½	+ ⅛
Mentor	4100	270	260	270	+ 2
Mercantil	600	$12	12	12	+ ⅛
Merland E	1900	435	430	430	
Met Stor A	8901	$11⅛	11⅛	11⅛	
Mindamr	9000	10	10	10	
Mindustrl	z30	$5¼	5¼	5¼	
Minrl Res	5860	135	132	135	— 3
Molyon A	2916	$16⅝	16⅝	16⅝	— ⅛
Mon Life	z75	$27	27	27	
Monenco A	500	$7¾	7⅝	7⅝	
Mtl Trust	200	$11¼	11¼	11¼	— ⅜
Moore	8821	$31¾	31½	31⅝	
Multi Acc	7100	280	280	280	— 2
Murphy	1425	$8⅛	8	8	— ⅛
Mymar M	500	78	78	78	
NaChrs I	200	$5¾	5⅝	5¾	
Nat Drug	100	$6	6	6	
Nat Pete	18500	45	42	42	— 3
Nat Sea A	z112	$7¾	7⅜	7⅜	
Nat Trust	200	$15¾	15¾	15¾	— ⅛
Nemco	6700	185	185	185	
Neonex	1000	205	205	205	+ 5
NB Tel	1235	$18⅞	18⅝	18⅝	— ⅛
N Dimens	7900	92	90	90	+ 2
N Goldvue	14000	7	7	7	
N Kelore	1000	14	14	14	+ 1
N Provid D	1000	15	15	15	
N Senator	1000	9	9	9	— ½
N York Oil	1100	138	136	138	+ 1
Nfld LP A	100	$12¾	12¾	12¾	+ ¼
Nfld Tel	100	$7½	7½	7½	— ½
Nfld Tel A	100	$17½	17½	17½	— ½
Nfld Te 975	1000	$21⅞	21⅞	21⅞	— ⅛
Newnor	2000	5	5	5	— ½
Nick Rim	z200	8	8	8	
Noranda A	5900	$28	27½	27½	— ¼
Norbaska	4150	22	22	22	— 1
Norcen	4121	$11¼	11⅛	11⅛	
Norcen B	570	$19¾	19¾	19¾	
Norcn 150	1400	$19¼	19	19¼	
Norcen w	13050	2	1½	2	+ 1
Nordair A	700	280	280	280	
NC Oils	850	$8¾	8¾	8¾	
Nor Cf 260p	425	$32⅛	32	32⅛	
Nor Tel	5202	$31¾	31½	31½	— ⅛
NTecm B w	820	$12¼	12	12	— ¼
Northgat	4266	445	440	440	— 5
Northld	35000	10	9	9	— 1
Nowsco W	100	$25½	25½	25½	
Nu-Wst A	1725	$12⅞	12⅝	12⅝	— ⅛
Numac	2600	$10⅞	10½	10½	— ⅜
OPI A	500	$7⅝	7⅝	7⅝	— ⅛
Oakwood P	1143	140	140	140	
Obrien	5000	107	106	107	
Ocdentl Pt	z50	$28⅛	28⅛	28⅛	
Ocelot A	800	$8⅜	8⅛	8⅜	+ ⅛
Ocelot B	3000	$7⅞	7⅞	7⅞	
Okanagan	100	$6¾	6¾	6¾	— ¼
Orchan A	5550	226	221	221	— 5
Oshawa A	49850	440	430	435	+ 5
Osisko	27500	22	21	21	— 1
Oxford A	600	$12⅝	12⅝	12⅝	— ⅛
P to S					
Pac Coper	500	114	114	114	
Pac Nth G	1100	300	300	300	— 5
Pac Pete	1932	$28⅜	28	28	— ¼
Page Pet	100	255	255	255	
Pamour A	3400	340	320	340	+10
Pan Centr	1000	60	60	60	— 5
PanCan P	200	$26⅜	26⅜	26⅜	+ ¼
Patino N V	120	$18⅞	18⅛	18⅛	— ⅞
Paulin A	200	315	315	315	—15
Pe Ben O	100	345	345	345	+ 5
Pembina	297	405	405	405	+ 5
P Dept S	1400	$6¾	6⅝	6¾	+ ⅛
Peyto Oils	2500	$6½	6⅜	6⅜	
Phillips Cb	300	$8¾	8¾	8¾	+ ⅛
Photo Eng	100	$26½	26½	26½	
Pine Point	190	$33½	33½	33½	+ ⅛
Pitts C	1410	$5⅛	5	5	— ⅛
Place G	4000	47½	46	46	—1½
Placer	500	$18⅞	18¾	18⅞	— ⅛
Pominex	1000	56	56	56	— 1
Pop Shops	6119	$5⅞	5¾	5¾	— ⅛
Pow Corp A	975	$7¾	7¾	7¾	
Prado Exp	900	130	130	130	—10
Prairie Oil	700	$10	9⅝	9⅝	
Precamb	z325	78	78	78	
Pre Cable	100	$8	8	8	
Preston	816	$14⅞	14½	14½	— ½
Price Co	834	$8⅞	8½	8⅞	+ ¼
Prov B Can	188	$12⅜	12⅜	12⅜	
Qasar Pet	650	$6¾	6¾	6¾	— ⅛
Q Mattgmi	4250	17½	17½	17½	— ½
Que Sturg	700	76	76	76	+ 1
Que Tel	100	$18⅜	18⅜	18⅜	
Que Tel 7¾	200	$17¾	17¾	17¾	+ ¼
Que Tel 168	100	$19	19	19	+ ½
Ram	2100	$7¼	7⅛	7¼	
Ranger	802	$23¾	23⅝	23⅝	— ⅝
Rank Org	100	355	355	355	—10
Rayrock	1250	85	85	85	
Realty A	2100	335	330	330	+ 5
Redpath A	110	$14⅜	14⅜	14⅜	+ ⅛
Redstone	4000	46	45	45	
Reed Pap A	5113	$10¼	10⅛	10¼	— ⅛
Reed Oslr A	250	$7⅞	7⅞	7⅞	
Reichhold	150	$22⅞	22⅞	22⅞	
Reich wt	2200	$11⅝	11½	11½	— ⅛
Reitman A	100	$10¾	10¾	10¾	
Res Servic	500	80	80	80	— 5
Revnu Prp	4000	67	67	67	— 2
Reynold p	z20	$48	48	48	
Rio Algom	315	$28⅞	28⅝	28⅝	— ¼
Riv Yarn	6000	200	200	200	
R Little	300	160	160	160	
Rolland	800	360	350	350	—10
Roman	200	$18⅝	18⅝	18⅝	— ⅜
Ronald Fd	500	$12¾	12¾	12¾	
Ronyx Cor	4400	142	138	140	+ 2
Rothm 2p	1000	$15⅝	15½	15⅝	+ ⅛
Rethmn w	1000	9	9	9	— 1
Royal Bnk	16986	$23¾	23½	23⅝	— ⅛
Royal Tr A	2121	$15⅛	15	15⅛	
Russel H	240	$8⅞	8⅞	8⅞	— ⅛
Russel 9¾	300	$21	21	21	— ¼
Scot York	5200	220	218	220	— 3
Scotts	400	$8⅝	8½	8½	— ¼
Seagram	3705	$21	20⅞	21	
Seaway pr	400	$6¼	6¼	6¼	
Seaway w	1043	25	20	20	—10
Selkirk A	z50	$11	11	11	
Shell Can	1702	$13⅝	13⅜	13½	+ ⅛
Sherritt A	21573	$5¼	5	5⅛	
Sherritt B	300	$5⅛	5⅛	5⅛	
Siebens	1300	$13¾	13⅝	13¾	
Sifton Pro	600	$11½	11½	11½	+ ¼
Silvmq	14000	26	25	25	— 1
Silverwd A	584	$7½	7½	7½	— ¼
Simpsons	4700	$5	495	495	
Simpson S	1050	$7	7	7	
Sklar M	3700	124	115	120	
Skye Res	7100	$7¾	7¼	7¾	+ ¼
Skyline H	1500	180	177	180	+ 5
Slater Stl	300	$7⅜	7⅜	7⅜	— ⅛
Slater B pr	100	$13	13	13	
Slater 6 pr	z50	$13½	13½	13½	
Southm A	600	$18⅞	18¾	18¾	— ⅛
Spar Aero	6000	$5¼	485	5¼	+30
Spooner	7500	29	28	29	
St Brodcst	225	$8¼	8¼	8¼	— ⅛
Stelco A	6140	$24⅞	24¾	24¾	+ ⅛
Steep R	550	200	200	200	
Steetley I	200	$10½	10½	10½	+ ¼
Steinbg A	750	$15	15	15	+ ⅛
Steintron	300	$5⅜	5⅜	5⅜	+ ⅛
Strathrn A	1250	53	53	53	— 2
Stuart Oil	z88	$12	12	12	
Sulivan A	1300	106	105	106	+ 1
Surpass C	300	199	197	197	+ 2
Systems D	660	190	190	190	
T to Z					
Tara	100	$18	18	18	
Teck Cor A	1600	$7	6¾	7	
Teck Cor B	1864	$5¼	5⅛	5¼	
Tex-Sol	z100	6	6	6	
Tex Can	580	$27⅝	27⅜	27⅜	
Txsglf	3390	$27	26⅝	26⅝	— ⅜
Texore	1000	4½	4½	4½	
Thd CGInv	200	$14	14	14	
Thom L	8600	26	26	26	
Thom Ind	1700	$14⅜	14¼	14½	— ⅛
Thom N A	322	$12	11¾	11¾	— ¼
Thom N pr	z45	$43¾	42	43¾	
Tone Cft	268400	$5⅛	5	5	
Toromont	z142	265	261	265	
Tor Dm Bk	3113	$16⅝	16⅜	16⅝	+ ⅛
Torstar B	300	$13½	13½	13½	
Total Pet	2410	$7⅜	7⅜	7⅜	
Total P A p	5200	$16¼	16	16⅛	— ⅛
Totl Pet w	6500	243	235	243	+ 6
Traders A	4536	$16⅛	15⅞	15⅞	— ⅛
Trade 4½ p	120	$54½	54½	54½	+1½
Trader A p	1000	$24	24	24	
Trader B p	250	$26¾	26¾	26¾	
Tr 10¼	100	$12⅜	12⅜	12⅜	
Trade 7½ p	400	$43½	43½	43½	
Tr Can Res	1000	56	56	56	— 1
Trns Mt A	3460	$10⅛	10	10⅛	
TrCan PL	4450	$14½	14⅜	14½	+ ⅛
TrCan B pr	435	$37¼	37¼	37¼	
TrCan C pr	150	$47¼	47¼	47¼	
TrCan D p	z40	$55	55	55	
Trimac A	900	$10¼	10	10	— ⅜
Trimac wt	200	425	425	425	
Trizec Crp	261	$10¼	10¼	10¼	— ⅜
Trizec w	2000	13	13	13	
Turbo R	5265	340	335	340	— 5
Ulster Pet	1700	51	51	51	— 1
Ultramar	2500	285	285	285	—25
Un Carbid	100	$16¾	16¾	16¾	
UGas A	8840	$9½	9¼	9¼	— ⅛
UGas 5½	z50	$34¾	34¾	34¾	
UGas 8¾	400	$23	23	23	+ ¼
Union Oil	2538	$9	9	9	— ⅛
U Cdn Shar	100	$12½	12½	12½	+ ½
U Canso	450	$7⅛	7⅛	7⅛	— ⅛
U Keno	300	$7⅜	7⅜	7⅜	+ ⅛
U Siscoe	300	$6¼	6	6	— ⅜
Univr Gas	1300	$6½	6⅜	6⅜	— ⅛
U Sections	100	395	395	395	
Upp Can	2000	125	125	125	
VS Serv A	600	460	460	460	
Venpower	3600	69	55	69	+14
Versatile	100	$11⅜	11⅜	11⅜	
Versatil A	3400	$11	11	11	
Vestgron	100	$12½	12½	12½	
Vic G A	2285	$27½	27	27¼	+ ⅛
Voyager P	4000	$7⅞	7⅜	7⅜	— ⅛
Vulcan Ind	380	$17¼	17⅛	17⅛	— ⅛
Walk GW A	6620	$24⅞	24⅝	24⅝	— ¼
Wardair	525	295	295	295	
Wrintn	2000	141	136	136	+ 5
Weco Dev	4600	465	460	465	+ 5
Weldwod	900	$12⅝	12⅜	12⅜	— ¼
Wcoast Pt	175	$7⅝	7⅝	7⅝	
Wcoast T	3750	$31¼	31⅛	31⅛	— ⅛
Wcoast w	12000	$5¼	495	495	—30
Westeel	200	$13⅜	13⅜	13⅜	+ ⅛
W Bcas A	z10	$9¾	9¾	9¾	
W Bcas B	1500	$9⅛	9⅛	9⅛	
West Mine	3600	415	410	410	— 5
Westmill	300	160	160	160	—15
Weston	2075	$12⅛	11⅞	12	— ⅛
Wstn 4½p	100	$54	54	54	
Wstn 6pr	z5	$71	71	71	
Whonok A	2550	$8⅝	8¼	8⅝	+ ⅛
Willroy	500	135	130	130	— 5
Woodreef	27000	84	79	79	— 1
Woodwd A	1350	$15¼	15⅛	15⅛	— ⅛
YER Prop	600	$7⅞	7¾	7⅞	+ ⅛
Yk Bear	3800	365	365	365	
Y Lambton	z125	52	52	52	
Zellers	5700	460	455	460	+ 5
Trust Units					
BBC R un	1300	$14½	14½	14½	
BBC R wt	1700	221	216	216	— 5
BM-Rt un	4996	$14⅝	14½	14½	— ¼
BM-RT wt	1720	211	211	211	
C Perm un	4534	$8⅝	8½	8⅝	
Heitman u	1030	$6⅞	6¾	6⅞	+ ⅛
TD Realty	743	$22¾	22⅝	22⅝	— ⅛
TD Relt w	1500	6	6	6	

MARKET REPORT

Closing quotations for Friday, May 27, 1977

Quotations supplied by The Canadian Press, Richardson Securitis, Pitfield Mackay Ross and Co. Ltd., A. E. Ames and Co., Dominion Securities Corp., Harris and Partners Ltd., The Royal Bank of Canada and the Bank of Nova Scotia.

New York

NEW YORK (AP) — The stock market completed a week of sharp losses Friday with a drop that carried the Dow Jones industrial average below 900 for the first time in more than 16 months.

The widely recognized averae of 30 blue chips fell 9.24 to 898.83, its first close under 900 since it stood at 898.69 on Jan. 7, 1976. That stretched the Dow's loss for the week to 31.63 points.

The Dow's drop below 900 drew some attention on Wall Street because it represented a mile-stone for the average's decline since the start of the year, when it stood at 1,004.65.

But some technical analysts said it didn't necessarily represent the cracking of an important level of support for the market. They said the average had moved without resistance through 900 on its way up in the rally of early 1976.

As expected, the market was faced Friday with news of a prime rate increase by New York's Citibank, to 6¾ from 6½ per cent.

The increase, the second this month, spread quickly through the banking industry, although there were some holdouts such as California's Bank of America.

Although the increase had been widely expected the news helped hold the market back, analysts said. Traders showed no response to the U.S. government's report that indicators rose 0.5 per cent in the index of leading economic April for its third consecutive monthly gain.

A primary contributor to the Dow's decline was Eastman Kodak, the most active issue on the NYSE, which lost 2⅞ to $55⅞. A company publication said Kodak plans to reduce its workforce through attrition.

CLOSING AVERAGES

30 Industrials	898.83	— 9.24
20 Transportation	238.02	— 2.58
15 Utilities	110.17	+ .06
65 Composite	306.43	— 2.59

Volume 15.73 million.

QUOTES

Alcan	27¾	Hilt	20¾
Alcoa	56	Homestake	38⅞
All Chm	46½	Honeywell	49⅝
Al-Chim	31⅝	Inl Steel	42½
Am Air	11⅜	IBM	245¼
Am Brnds	46	Int Harv	36¾
Am Cast	41⅞	Int Nick	27⅛
Am Can	40	Int Paper	51¼
Am El P	23⅝	Int Tel T	33⅞
Am Metal	45	Johns-Mann	34½
Am Motor	4⅛	Kaiser Alum	36⅜
Am Smelt	18⅛	Kennecott	26⅛
Am Tel T	63	Kraft	47⅝
AMF Inc	18⅝	Ling-Temco	9⅞
Ampex	8⅛	Litton Ind	12⅞
Ash Oil	35½	Lock Air	11
Atl Rich	56¾	Matsushita	21¾
Avco	15⅛	McDon Doug	22¾
Avon	46¼	Merck	50¾
Bel How	20	Mer Ly	16¾
Bendix	38⅜	Minn MM	47½
Beth St	32⅞	Mobile Oil	63⅞
Boeing	50½	Monsanto	72¼
Boise Cas	29⅝	Motorola	38¼
Borden	34¾	NCR Corp	34¼
Bo-War	29⅜	Natomas	35⅝
Bri My	58¼	Newmont	24⅛
Brunswick	14¼	Nort Si	18¾
Burl Ind	22⅞	Owens Ill	27⅝
Burl Nor	48½	Pac Gas	23¾
Burroughs	56	Pan Am	4½
Caterpill	56¾	Pepsi	69¼
Col Bcast	56⅞	Ph Mor	53¼
Celanese	47⅝	Ph Pete	56⅛
Chase Man	31⅜	Pit Bowes	18⅞
Ches-Ohio	39½	Polaroid	30⅛
Chrysler	16⅝	Proc Gam	74½
Coca-Cola	72¼	RCA	30
Col-Palm	24¼	Repub Steel	28⅞
Comsat	35	Revlon	36⅞
Colt-Data	19⅞	Safeway	46⅞
Con Edison	22⅛	Schlumb	61½
Cons Oil-G	9¾	Scott Paper	16⅝
Crown Cork	22⅛	Sears Roe	55¼
Croqn Zell	35⅞	Shell Oil	34¾
Delta	34¾	Singer	22⅜
Disney	33	Sperry	35¼
Dow Chem	35	Stand Cal	41⅜
Du Pont	119	Sun Oil	43⅝
Ea Air	7¾	Sth Pac	35½
East Kod	55⅞	Talley	9⅝
El Paso	17⅛	Teledyne	62⅝
Exxon	51⅛	Telex	2½
Fair Cam	28⅝	Texaco	26¼
Fed N Mt	15⅝	Tex Gulf	25½
Firestone	19	TWA	10
Ford Mot	54⅛	Uni Carb	50⅜
Ga Skog	37⅝	Unli Pac	55
Gen Dyn	53¼	Uni Oil	51⅛
Gen El	54½	Uniroyal	9½
Gen F	32½	Ual Inc	21⅞
Gen Mot	66⅝	Un Br	8⅛
Gen E	30⅜	U.S. Steel	42
Gen Tire	26⅛	West Air	8¾
Geo Pac	29⅛	Westse	19¾
Gillette	29	Wey	34¼
Goodyear	19⅝	Woolw	21¾
Greyh	13¾	Wometco	10¾
Gulf Oil	26⅞	Xerox	45⅛
		Zenith	23⅞

BOX SCORE

	Fri.	Thurs.
Issues traded	1,868	1,870
Advances	477	622
Declines	888	766
Unchanged	503	482
New highs	10	17
New lows	100	97

ACTIVE STOCKS

Vol.		Close	Chge
301000	Eastm Kodak Co	55⅞	— 2⅞
290700	20th Centy-Fox	15	+ 1
171600	Am Home Prdts	25⅝	— ⅛
169700	Baxter Tray Labs	29⅞	— ½
166800	Beatrice Fds	23⅛	— ⅜
148100	Monroe Auto Equ	11⅛	+ ½
147300	Massey-Ferg	20⅜	— 1⅝
133600	K Mart	25⅜	— ⅜
117900	Caesars Wld Inc	7⅝	+ ⅝
117000	Levitz Furn Corp	4	— ⅜
116800	Pizza Hut Inc	28¼	— ⅛
115200	Texaco Inc	26¼	— ⅜
110200	Denny's Inc	20¾	+ ⅜
109500	Cont Oil	32¾	— ¾
10.000	Storage Tech	12¾	+ ⅜

AT EMPRESS
Derek Wick

Derek has 19 years' experience in the automobile business and we are pleased that he has chosen Empress Pontiac Buick GMC Ltd. to further his sales career. Derek, a recent arrival to our city, is looking forward to serving the motoring public of Greater Victoria.

EMPRESS PONTIAC, BUICK, GMC
2867 Douglas St. at Topaz 5-27

Livestock

CALGARY (CP) — Receipts Friday at the Calgary public stockyards totalled 598 cattle and 179 calves. A light run of feeder steers sold steady, feeder heifers sold $1 higher with odd sales to $36.30. Good feeder steers 700-800 pounds 35-40.50. Good feeder heifers 500-600 pounds 30-35.50. Common and medium over 500 pounds 25-30. Feeder cows 19-28.50. Good stock steer calves 500-600 pounds 36-44.25, 400-500 pounds 35-42.50; common and medium under 800 pounds 32-35. Good stock heifer calves 400-500 pounds 29-34.50; common and medium under 500 pounds 25-29. Veal calves 30-34. Butcher calves 20-30.

Vancouver

VANCOUVER — Prices were up in moderate trading Friday on the Vancouver Stock Exchange. Volume was 1.8 million shares.

International Centura paced industrial trading, unchanged at .35 on 3,000 shares. Whonnock class A, was unchanged at $8½ on 1,500. Pacific Northern Gas was unchanged at $3 on 1,000.

Charleston topped resource and development trading, up 3 cents at .42 on 48,900 shares. Yukon Revenue Mines was unchanged at .76 on 46,500. Ramco rose 3 cents at .73 on 44,000. L.P. Industries was up 3 cents at .22 on 37,500.

In the curbs, Nightwatch gained a penny at .40 on 82,332 shares. Gentry was unchanged at .68 on 46,000. Consolidated Cinola Mines dropped 3 cents at .38 on 45,000.

Stock	Sales	High	Low	Close	Net Ch'ge
Resource and Development					
Aalen	5500	13	12½	13	+ ½
Afton	100	665	665	665	
Anglo Bo	5100	230	220	228	+7
Arex Rs	3100	18	18	18	
Azure	z180	15	15	15	
Balfour	8500	30	30	30	+3
Barier R	10800	52	51	51	+1
Blmorl	13500	50	47	50	
Benson	2000	17	17	17	
Bow Rvr	3000	20	20	20	
Bmeda	2500	120	120	120	
Brendx	13900	30	30	30	
C T Exp	1800	178	175	178	—2
BX Dev	1850	248	240	245	—4
C Barr	11000	40	37	39	+2
Cd Nat re	900	400	400	400	
Canwx	12000	3	3	3	+ ½
Carolin	5700	235	225	235	+10
Castle	500	65	65	65	
Charltn	48900	42	40	42	+3
Charta	10000	10	10	10	+ ¼
Chatex	2000	11	11	11	
Cheyen	2300	185	175	175	—12
Circle B	2250	30	26½	30	
Citl Mil	27000	20	18	19	
Clayme	3000	73	71	71	—2
Colby	11500	120	116	118	
Col A pr	500	43	43	43	
Colt Ltd	3000	25	25	25	
Cmaplx	3500	40	40	40	
Comet	7000	103	103	103	
Con Res	22300	210	205	210	+4
Cns Ctex	500	7	7	7	
Cns Klco	5500	12	12	12	
Con Trn	25000	14½	14	14½	+2½
C Silver	5600	68	60	68	+10
Cop Ex	6000	7	7	7	
Copr Lk	8500	35	35	35	+2
Coralta	3000	34	34	34	+2
Coynex	3000	105	103	105	
Cream	500	18½	18½	18½	
Cree Lk	1900	230	225	230	
Dankoe	500	240	240	240	—5
Davnpt	500	41	41	41	+1
Eagle R	2500	12	12	12	
Futurty	28000	40	38	38½	—1½
Gbrltar	1100	$6	6	6	
G Gate	6000	22	17	20	
Gdn Gnt	3000	21	20	20	+ ½
Gldn Std	5666	16	16	16	
G N Pete	9000	18	18	18	
Gsa Res	1025	90	90	90	+3
Hallark	6500	72	70	72	—1
Henriet	7000	71	65	70	—1
Hihawk	8000	15	15	15	
Holofi	22800	117	115	117	+2
Imp Met	2500	15	14½	14½	
Initial	9000	41	40	40	
Itl Bmc	14500	67	66	66	—2
Intl py	20500	51	48	51	—1
Iskut	2000	8	8	8	—2
Laura	1000	7	7	7	—1
Lmc Res	7500	22	20	22	+3½
LP Ind	37500	23	21	22	+3
M M Prc	18000	46	45	45	—2
MNHE	z200	25	25	25	
Major	2000	36½	36½	36½	—1½
Makao	21000	11	10½	10½	
Marge	8500	18½	17	17½	— ½
Mvrck	15000	36	36	36	+1
Mntry A	3020	$5½	5½	5½	
Mt Sick	1000	7	7	7	
Mt Wash	2000	7	7	7	
Mtn Stat	10100	145	135	140	
Mndee	32500	145	136	145	+5
Nevex	6000	15	15	15	
Nw Min	29068	86	83	85	+1
Newvn	7000	10	8	10	+1
Nicola	24600	51	46	50	+4
Nthair	15900	235	225	234	+9
N Atlant	16000	30	28	29½	— ½
N Hart re	8000	22½	20	22½	
N Bullon	667	15	15	15	
Ntrn egl	1000	9	9	9	—1
Nu Enry	7400	200	190	190	—10
Nuspar	500	28	28	28	—3
Oxbow	21000	355	345	350	+10
P Cyps	5000	65	60	60	
Pcifc Rs	7500	28	27	27	+1
P Acher	1000	20	20	20	
Pthfndr	2500	38	37	38	—2
Pegsus	2000	60	60	60	—3
Plains P	2300	20	20	20	
QC Exp	300	130	130	130	
Qtsino	3500	13	12	12	
Rac Ind	44000	73	70	73	+3
Redfrd	8000	27	26½	27	+4
Rimrck	10200	117	112	113	—2
Rio Plat	1000	27	27	27	
Robert	2000	25	23	23	—2
Sabina	15000	58	56	56	—2
Sna Res	2600	27	26	26½	
S Jcinto	4000	20	20	20	
Seaforh	4000	34	33	34	
Secrtrt	17000	57	53	53	—4
Seneca	3200	101	100	100	—1
Sheba	1000	15	15	15	+1½
Shld Dev	1500	55	55	55	
Slr City	1000	3½	3½	3½	
S Christi	10500	43	37	41	+4
S Stndrd	6400	60	57	60	+4
Sproat	14500	29	27	29	+1
Stampd	2700	395	385	385	—5
Tx Resc	2000	20	20	20	+2½
Tcoma	26550	40	38	38	
Terra	5100	400	400	400	
Thor Ex	3000	170	164	170	
Thundr	1000	13	13	13	
Tnta Hill	6000	20	19	19	
Trwest	500	12	12	12	—5
Torngn	11000	41	40	40	
Trc Res	700	20	20	20	
Trinity	650	140	140	140	
Tyee	6500	69	67	67	—2
UCbrge	1700	61	61	61	
Unt Chef	z250	14	14	14	
UFC	4400	23	22	23	+1
U Hrne	4100	190	190	190	
U Gold	5000	11	11	11	—1
Westld	z400	40	40	40	
Vally Cu	100	$7¼	7¼	7¼	
Van Silv	12000	85	80	84	+4
Vntrl	15000	8½	8	8	
Vestor	500	45	45	45	
Wicom	14500	88	82	87	+7
W Aera	750	36	36	36	
W Mines	1000	415	410	410	—10
Wharf	3000	16½	16½	16½	
Ykn Rev	46500	78	75	76	
Yukn Gd	1500	21	21	21	
Warrants and Rights					
Barr wt	3500	13½	12	12	—3
Charl wt	9000	6	6	6	+1
Cmet A	2000	13	13	13	—1
Con Wt	10000	123	119	123	+5
IBR wt a	500	11	11	11	
In Pyr wt	3000	17	17	17	
Mav M w	5000	8	8	8	
munde w	13000	50	40	50	+1
Ne Min w	1500	26½	26½	26½	
Rimk W	8600	46	42	45	+3
S C Wts	5000	14	12	14	+1½
Sna Wts	7500	9	9	9	
Thor Wt	3300	50	40	50	+3
INDUSTRIALS					
Al Ven P	100	130	130	130	
BBC Un	100	$14½	14½	14½	
B Cdn E	500	$27⅜	27⅜	27⅜	
Block	600	$6½	6½	6½	
BC Sug A	300	$26	26	26	
Bc Tel	500	$13⅞	13⅞	13⅞	
Daon Dv	200	$13½	13½	13½	
Intl Cent	3000	35	35	35	
I Hydro	1000	35	35	35	
NW Spts	150	310	310	310	—5
PN Gas	1000	300	300	300	
Renn In	1000	140	140	140	
W Redek	100	200	200	200	
Wardr	500	300	300	300	+2
Whon A	1500	$8½	8¼	8½	
Zellers	200	455	455	455	+5
VANCOUVER CURB EXCHANGE					
Adar	500	8	8	8	
Amca	6000	28½	28	28½	
aries res	z600	50	49	49	
Arizako	2000	45	45	45	
Ariz silv	500	61	61	61	
Aurus	9800	60	58	58	—2
Avinch	1000	76	76	76	+6
Barker	2500	38	38	38	—2
Bch Gld	4000	21½	20	21½	+1½
Betina	3000	35	34	35	+1
Br Res	5000	7	7	7	
Brent	3000	159	155	155	—5
Brican	2000	33	33	33	
Brn Mns	3000	63	60	63	
Bur Gld	500	11	11	11	
Cmero	5500	38	38	38	
Cannon	3000	10	10	10	
Clytron	175	160	160	160	
Cst Int	2500	43	43	43	
Cinola	45000	39	37	38	—3
Con Mon	2000	5	5	5	+ ½
Con Min	1000	21	21	21	—2
Cusac	41700	41	39	41	+3
Cyclon	4000	51	51	51	
Dall Exp	1700	193	190	193	+3
Darva R	10100	90	80	90	+5
Decade	13500	26	25	26	
Decker	3500	37	37	37	
Diana	15500	55	50	51	+5
Dual res	1900	110	110	110	
Dungan	35500	49½	42	49½	+5½
Edina	4500	24	24	24	
Envoy	3000	17	17	17	
Espina	1000	24	24	24	
Exel	5500	3	3	3	
Gall Pet	1700	24½	24½	24½	+1
Gentry	46000	69	67	68	
Grn Res	5000	19	19	2-	—3
Grt Ctrl	1500	60	59	59	—1
Grn Ex	4000	92	92	92	
Hesca	1000	15	15	15	
IShasta	8500	60	59	59	—1
Island M	3000	17	15	17	
Kndahr	4500	51	50	51	+1
Keith	4000	21	20	21	
Kendal	1000	10	10	10	
Lakewo	1500	45	45	45	
Lmans	39300	165	150	155	+5
Lion Mn	3000	35	34	34	
Lustre G	2500	95	94	95	
Mabee	23200	29	27	29	+1
Mace Te	2000	77	77	77	+1
Mhrja M	1000	10	10	10	
Marco	1500	56	56	56	
Meridn	6000	37	37	37	
Mns Dor	32500	120	110	115	+7
Mt Grnd	z400	38	38	38	
Mtneer	2000	21	21	21	
Nahat R	22000	26	23½	24½	+ ½
N Frontr	11500	33	32	33	+1
Ni Cal	11100	355	340	355	+15
Nwtch	82332	42	38	40	+1
Nomad	16500	24	21	21	—2
Norco	800	190	180	188	
Olymp	9500	27	25	25	—3
Orina	30500	29	24	28	+3
Peb Star	6000	14	13	13	+3
Pney Ex	6500	13	13	13	
Quest	1000	15	15	15	
Regenc	200	152	152	152	+2
Sands M	1000	28	28	28	
Sea Chm	3000	6	5	6	
Shelter	1500	95	92	92	—3
Slvr Fls	3100	45	42	45	+5
Skast	6000	11	11	11	
Sothcn	2000	20	20	20	
Stnhom	4500	100	96	100	
S S Ice	16500	82	77	81	+4
Swim Lk	8000	27	26	26	—1
Syn trc	3600	104	100	104	
Taurus	3000	29	28	29	+3
Thdr Ck	9000	45	42	43	—2
Vanita	6000	12	12	12	
Waveco	6000	8	8	8	
Westnd	2500	38	38	38	+3

Gold

LONDON (AP) — Friday's closing gold prices in U.S. dollars per ounce. London—144.75; Paris—147.07; Frankfurt—143.90; Zurich—144.625; Hong Kong—141.06.

Silver

Closing basic price of 1,000-ounce certificates in the Victoria area $4.58 U.S. bid per troy ounce and $4.62 asked. Previous day $4.55 and $4.59.

Money

At Montreal

U.S. dollar	1.0502	+1/5
Pound sterling	1.8034	+7/20

At New York

Canadian dollar	0.9522	—9/50
Pound sterling	1.7172	+1/100

U.S. FUNDS

Purchase price of U.S. funds in Victoria area 1.0420 with 1.0450 for travellers' cheques and 1.0320 for coins. Selling rates 1.0570 for cash and 1.0550 for cheques.

Nominal selling price of other monies in Canadian funds: Australia dollar 1.1745; Austria schilling .0635; Belgium convertible franc .0295; Bermuda dollar 1.0635; Brazil cruzeiro .0800; Bulgaria lev 1.0998; China renminbi .5900; Columbia peso .0288; Czechoslovakia crown .1885; Denmark krone .1765; France franc .2145; Germany mark .4510 Greece Drachma .0293; Hungary forint .0507; India rupee .1205; Italy lira .001200; Japan yen .00380; Mexico peso .0465; Netherlands guilder .4320; New Zealand dollar 1.0210; Norway krone .2020; Poland zloty .0552; Portugal escudo .0276; Romania leu .2118; South Africa rand 1.2245; Spain 'A' peseta .01540; Sweden krona .2435; Switzerland franc .4240; Switzerland franc .4240; U.S.S.R. ruble 1.4104; Venezuela bolivar free .2442.

Grain

WINNIPEG

	High	Low	Close
Flax —			
May	—	—	286.70
July	289.60	287.00	288.60
Oct.	287.70	283.50	287.10
Nov.	285.60	284.00	284.50
Rapeseed — Thunder Bay			
May	369.00	367.50	369.00
July	—	—	354.00
Oct.	325.60	320.50	325.60
Rapeseed — Vancouver			
June	370.00	365.00	370.00
Sept.	357.00	350.00	356.00
Nov.	325.60	320.00	324.50
Jan.	320.00	315.30	319.30
Rye —			
May	—	—	97.60
July	99.00	99.00	99.00
Oct.	101.60	101.30	101.60
Nov.	—	—	101.60
Barley —			
May	105.40	103.50	105.30
July	97.00	95.70	96.50
Oct.	91.40	90.20	91.00
Dec.	90.50	90.10	90.50
Oats —			
May	97.30	96.30	97.30
July	87.80	87.30	87.80
Oct.	84.60	84.10	84.60
Dec.	84.60	84.10	82.80

CHICAGO

	High	Low	Close
Wheat—			
July	247½	245½	245½
September	254¼	252¼	252½
December	263	261½	270
Corn—			
July	245	244	244¾
September	247½	246	246½
December	249	247	248¾
Oats—			
July	155	152	153½
September	152½	149½	151
December	155½	153	154½
Soybeans—			
July	960	936	942
August	946	924	926
September	814	796	804

Commodities

	High	Low	Close
Silver, Chicago (per oz)—			
June	4.59.00	4.53.20	4.54.00
Aug	4.64.50	4.59.10	4.60.00
Oct	4.69.70	4.65.00	4.65.50
Copper, New York (per 100 lbs)—			
July	61.80	61.10	61.20
Sept	62.70	62.00	62.10
Dec	64.00	63.40	63.40
Lumber, Chicago (per 1,000 bf)—			
Jul	184.80	183.00	184.50
Sept	188.70	187.30	188.40
Nov	186.40	184.90	185.90
Pork Bellies, Chi. (per 100 lbs.)—			
Jul	58.10	57.25	57.50
Aug	56.50	55.40	55.75
Feb	54.10	53.20	53.45
Plywood, Chicago (per 1,000 sf)—			
Jul	194.40	193.20	193.30
Sept	195.90	194.60	194.80
Nov	196.50	194.80	195.20
Gold, Winnipeg (per oz)—			
Jul	145.00	144.50	144.80
Oct	146.50	145.70	146.10
Jan	148.55	148.00	148.00

Montreal

ACTIVE STOCKS

Vol.		Close	Chge
30800	Trizec	10	— 1
29576	Bell Can	50⅝	Unch
11710	Bk of NS	18	+ ⅛
10475	Bell Can wts	5¼	+ ⅛
10000	Weldwood	12¾	— ¼
6600	Massey-Ferg	21⅛	— 1⅞
6150	Wstcst Trns	31⅛	— ⅛
5300	Cdn Im Bk	22⅛	— ¼
5100	Genstar	23¾	— ⅛
5000	BC Tel	13⅞	+ ⅛

CLOSING AVERAGES

65 Industrials	169.22	— .74
13 Utilities	153.52	— .11
7 Banks	212.95	— .53
8 papers	97.93	— .96
85 Composite	171.64	— .57

Volume 276,569.

Dividends

Canadian Occidental Petroleum, 13.5 cents payable July 1; record June 2; xd May 31.

Canadian Salt Co., class A, 25 cents; class B, 21.25 cents; both payable June 30; record June 3; xd June 1.

Commerce Capital Corp., 3 cents payable June 30; record June 9; xd June 7.

Dale Ross Holdings Ltd., 12 cents payable June 15; record May 27; xd May 25.

Drummond McCall and Co. Ltd., class A, 25 cents; class B, 21.25 cents both payable June 23; record June 9; xd June 7.

Ethyl Corp., 60 cents U.S. payable July 1; record June 16; xd June 14.

Fittings Ltd., class A, 50 cents; class B, 42.5 cents, semi-annual, both payable July 1; record June 15; xd June 13.

Greyhound lines of Canada Ltd., 22.5 cents payable July 1; record June 3; xd June 1.

Alberta

By The Canadian Press
Alberta Stock Exchange—Friday

Complete tabulation of Friday transactions. Quotations in cents unless marked $. Net change is from previous board-lot closing sale.

Stock	Sales	High	Low	Close	Net Ch'ge
Abacus	1500	460	460	460	
Alta Nat Gs	300	$34⅜	34⅜	34⅜	— ⅛
Bearcat	500	235	235	235	+15
Cal West	1000	45	45	45	+4
Can Obas	1000	150	150	150	—5
Cavalier	176	370	370	370	
Cinnabar	1000	75	75	75	—5
Cord	941	250	240	245	+45
Czar	700	$8⅝	8½	8½	— ⅛
Dixie	1000	105	105	105	—5
Duke	1000	25	25	25	
Mongowin	3000	72	72	72	—1
Northrim	3400	445	440	445	+5
Omega	2000	115	115	115	+5
Onaping	500	45	45	45	—5
Petroquest	200	$7½	7½	7½	— ⅛
Sackville	1500	45	43	43	—5
Sastex	5000	6	6	6	—2
Summit	400	165	150	160	+10
Troy	2000	217	216	216	—9

Metals

LONDON (AP) — Friday's closing metals bid-ask in pounds sterling per metric ton; silver in pence per troy ounce.

Copper—Spot 773-774; futures 793-793.5.

Tin—Spot 5,705-5,715; futures 5,800-5,805.

Lead—Spot 361-362; futures 362.5-363.

Zinc—Spot 331-332; futures 340.5-341.

Silver—Spot 268.2-268.5; three months 273.7-273.9.

Mutual funds

TORONTO (CP)—Recent prices of investment funds supplied by The Investment Funds Institute of Canada Friday. They are the net asset value per share or unit (NAVPS) last calculated by the fund in accordance with its pricing practice as contained in the prospectus of the fund. n—no sales charge, x — U.S. Fund, y — delayed NAVPS, xd—ex-dividend.

Institute Members

AGF Group	
Amer Grwth	4.58
Cdn Gs Egy	14.02
Cdn Sec Gth	4.79
Cdn Trusteed	4.68
Corp Invest	5.40
Corp Inv Stk	4.73
Gwth Equity	6.36
Japan	9.41
nMoney Mkt	10.00
Special	3.27
All Canadian Gr	
Compound	5.81
Dividend	6.21
Northrn Egy	3.68
Revenue Gth	3.77
Venture	3.43
4000	3.75
Cambridge Gr	
Intl Energy	2.49
Acrofund	1.19
CIF	3.96
Ciag Inv Grp	
nyCo-opera	9.74
nyLdmk GF	9.64
Eaton Group 6	
Venture	3.98
Viking	4.70
Guardian Gr	
Enterprise	.80
GIS Comp	9.41
GIS Income	2.79
yGrwth Fun-	8.93
North Amer	3.50
Mutual Acu	5.19
Mutual Inc	4.28
Sec Income	9.54
World Equity	5.71
Investors Group	
yGrowth	10.41
yInternatnl	5.69
yJapan	10.39
yMortgage	5.00
yMutual	5.04
yRetiremnt	5.21
yProvidt Mu	6.52
yProvidt Stk	4.77
Planned Invest Gr	
nBT Internat	6.78
Canada Cum	5.92
Pld Resourcs	4.36
Pld Sec Inc	5.33
yTaurus	5.65
Pret et Revenu Gr	
yAmerican	9.61
yCanadien	6.05
yFonds H	5.04
yRetraite	6.35
Prudential Gr	
Growth	5.26
Income	5.33
Savings Invest Gr	
yAmerican	9.61
yCanadian	6.05
yH Fund	5.04
yRetiremnt	6.35
Scotiafund Gr	
Scotiafund	.84
Scotiafd Mtg	1.05
United Bond Shr	
yRoyFund	5.76
yRoyFnd Inc	5.18
United Group	
yAccumula	3.85
yAccumula R	4.00
yAmerican	1.43
yCont Mortg	5.19
yHorizon	2.23
ySecurity	4.75
yVenture	2.60
yVenture Ret	3.92
Universal Group	
Save Equity	8.29
Save Income	5.32

Non Members

Assoc Inv	5.43
yBeaubran	3.89
Bolton Tremblay	
ynEquity	5.33
nyIncome	10.34
Cdn S Afc Gd	3.26
Canagex Gr	
yBond	9.49
Fund	9.21
Internatnl	7.64
yMortgage	10.26
Capital Grth	9.80
xChase	6.04
Desjardins Gr	
Canadian	7.21
yHypotheq	4.40
yInternatnl	7.71
yObligatns	5.35
Quebec	3.50
PEP	2.02
nySpec	4.56
yDixon, Krog	5.56
Dreyfus Group	
Inc	11.68
Internatnl	13.72
yDomin Comp	6.40
nExecutv Can	5.86
nExecutv Intl	1.58
xFid Trend	20.80
Fiscon Fund	5.27
nHarvard	6.36
yHeritage	1.90
Industrial Gr	
Indust Amer	2.51
Indust Div	6.56
Indust Eq	5.79
Indust Gth	17.54
Indust Incm	10.52
Indust Pens	23.37
ITCO	4.88
Keystone Gr	
Cus K-2	5.08
Cus S-1	17.00
Cus S-4	3.63
Polaris	3.23
xLex Rsrch	14.58
xManhatn	2.41
yMaritime Eq	2.53
Marlborough	5.17
Natrusco	12.35
NW Group	
yCanadian	4.32
yEquity	6.79
yGrowth	4.99
xOne Wm St	13.17
xOppenhmr	6.00
Pemberton Gr	
nPacific Div	5.43
nPacific Inc	2.75
nPacific Res	2.70
nPacific Ret	5.06
nPacific US	4.46
PHN Group	
yBond	11.32
yCanadian	7.29
Fund	14.76
yPooled	27.61
nyRRSP	11.15
PMF Managmnt	
nPension Mu	6.41
nXanadu Fd	3.74
Principal Gr	
yCollective	6.18
yGrowth	4.31
yVenture	3.30
nPutnam	10.18
Sterling Group	
Equity	5.36
yMortgage	5.16
xTech	7.14
Temple Gth	12.86
Trans Canada Gr	
A	5.08
C	11.14
Special	4.21
yVanguard	6.06
Western Grth	4.85

More finance
pages 7, 8, 9

BRANCH MANAGER
For
VICTORIA CREDIT UNION

POSITION: Reporting to Head Office, assumes full responsibility for the administration, direction and control of this fast growing Branch operation.

QUALIFICATIONS: Background must include several years management experience in all aspects of Credit Union, Bank or Trust Company operation and proven ability in staff supervision and financial management.

SALARY: Negotiable with full range of benefits.

Please send resume in confidence to:

Personnel Services
B.C. CENTRAL CREDIT UNION
P.O. Box 2038
885 Dunsmuir Street
Vancouver, B.C.
V6B 3R9

City of Penticton
CITY ADMINISTRATOR

THE CITY: The City of Penticton has a challenging opportunity for a City Administrator due to the retirement of the present incumbent.

THE JOB: The City Administrator reports to Council and has the responsibility for the overall administration of all city departments. In addition to the usual service departments, it includes electric light distribution, a computer/data processing centre and convention bureau. The city employs a maximum of 250. The duties include attending Committee and Council meetings, preparing reports and recommendations regarding city operations, interpreting and carrying out council policy and directing the preparation of the annual budget of 12 million dollars.

THE CANDIDATE: Should have extensive proven experience in municipal, public, or business administration in a senior position plus formal training in administration, finance commerce, or similar discipline. A knowledge of municipal finance and administration would be a substantial asset.

THE SALARY: Excellent salary and benefits are available for this position and will not be an impediment to our selection of the best candidate.

Applications and enquiries will be held in strict confidence and complete resumes including education, experience and references must be received on or before July 8, 1977 by:

Mayor K. A. Kenyon,
CITY OF PENTICTON,
171 Main Street,
Penticton, B.C.
V2A 5A9

U.S. prime up again

NEW YORK (AP) — A number of major commercial banks across the United States — including the largest in the country — said Friday they are increasing their prime lending rate to 6¾ from 6½ per cent. The increase marked the second time this month the rate has jumped one-quarter point.

The move, which had been expected, was touched off by Federal Reserve figures made public Thursday showing the average rate on commercial paper — short-term borrowing between corporations — is rising.

Among large banks increasing the rate were the San Francisco-based Bank of America, the largest commercial bank in the United States, second-ranked Citibank, third-ranked Chase Manhattan Bank, fourth-ranked Manufacturers Hanover Trust Co., and seventh-biggest Continental Illinois National Bank and Trust Co. of Chicago.

Citibank, which computes its prime rate by using a combination of factors including the price of commercial paper, led the way Friday as it did May 13 when it increased the rate ¼ point to 6½ per cent.

Most banks gave the same reason for the increase.

Options

Distributed by CP

Closing prices of all traded options. Sales unit is 100 shares. (Trans-Canada options combine Montreal and Toronto exchange option trading):
Friday, May 27.

Options Trading
Distributed by CP
Closing Prices of all Options —
Friday, may 27, 1977.

Options	Vol	Op Int	Last	Close
Alcan	Feb $30	1	$2¾	$29⅛
Alcan	Aug $30	1	60	10 $29⅛
Alcan	Aug $27½	2	91	$2⅛ $29⅛
Alcan	Oct $25	2	43	$5½ $29⅛
Alcan	Oct $30	7	145	$2 $29⅛
Alcan	Oct $27½	8	98	$3 $29⅛
Alcan	Nov $30	5	62	$2⅛ $29⅛
Asama	Jan $15	2	6	85 $11¾
Asama	Jul $15	5	31	25 $11¾
Asama	Oct $12½	5	181	25 $11¾
Bell Can	Feb $50	14	12	$3⅜ $50⅝
Brscn A	Feb $12½	4	1	50 $11⅞
Brscn A	Aug $10	4	33	$2 $11⅞
Brscn A	Aug $12½	10	439	25 $11⅞
D Pete	Jan $45	2	42	$2½ $38
D Pete	Jul $35	11	57	$4½ $38
D Pete	Jul $40	29	331	185 $38
D Pete	Oct $40	5	358	$3⅜ $38
D Pete	Oct $45	108	562	$2 $38
Gulf C	Aug $25	4	7	85 $24⅝
IOil A	Jul $20	9	164	60 $19¾
IOil A	Jul $22½	2	370	20 $19¾
IOil A	Oct $20	8	100	140 $19¾
IOil A	Oct $22½	10	182	55 $19¾
MB Ltd	Aug $25	2	114	20 $20
MB Ltd	Aug $22½	2	85	45 $20
Moore	Oct $35	2	87	75 $31⅝
Moore	Nov $35	5	12	85 $31⅝
Mas F	Feb $20	10		53 $21¼
Mas F	Feb $25	12		60 $21¼
Mas F	Jul $20	5	541	90 $21¼
Mas F	Jul $22½	5	147	75 $21¼
Mas F	Aug $20	33	641	75 $21¼
Mas F	Aug $25	30	103	25 $21¼
Mas F	Aug $22½	40	136	60 $21¼
Mas F	Oct $20	2	54	$2½ $21¼
Mas F	Oct $25	2		50 $21¼
Mas F	Oct $22½	13	156	90 $21¼
Mas F	Nov $20	2	20	$2⅜ $21¼
Mas F	Nov $25	14	11	45 $21¼
Mas F	Nov $17½	1	4	$5⅞ $21¼
Mas F	Nov $22½	15	381	10 $21¼
INCO A	Jul $27½	5	101	90 $28⅛
INCO A	Oct $30	6	49	90 $28⅛
INCO A	Oct $32½	22	48	50 $28⅛
INCO A	Nov $30	5	691	20 $28⅛
INCO A	Nov $27½	2	2	$2⅞ $28⅛
Noran A	Jul $27½	2	91	20 $27½
Noran A	Oct $27½	2	21	75 $27½
Noran A	Nov $30	2	121	00 $27½
Stico A	Feb $25	4	71	85 $24¾
Stico A	Aug $25	4	122	85 $24¾
Segrm	Jan $22½	5	481	50 $21

Earnings

Conn Chemical Ltd., three months ended March 31: 1977, $726,827, 36 cents a share; 1976, $662,845, 27 cents.

Dylex Ltd., three months ended April 30: 1977, $910,000, 16 cents a share; 1976, $1,032,000, 18 cents.

Federal Industries Ltd., year ended March 31: 1977, $591,067, 17 cents a share; 1976, $2,162,137, 63 cents.

Merland Explorations Ltd., three months ended March 31: 1977, $669,433, 12.8 cents a share; 1976, $156,279, 3.2 cents.

Rayrock Mines Ltd., three months ended March 31: 1977, $136,139, 3.1 cents a share; 1976, $87,145, two cents.

Sommerville Industries Ltd., three months ended March 31: 1977, $593,372, no share figures available; 1976, $845,967.

Toronto - Dominion Bank, six months ended April 30: 1977, $48,845,000, $1.29 a share; 1976, $45,076,000, $1.21.

Bank scandal tips scales

Swiss accounts soon under controls

GENEVA (AP) — Swiss banking secrecy — including the issuance of numbered accounts — will be brought under stricter control through a new agreement between the national bank and the bankers association.

Prof. Leo Schuermann, director-general of the Swiss National Bank, said in a telephone interview that the agreement would "settle to an important extent" the issuance of numbered accounts in Swiss banks — a special service long offered to assure anonymity.

The agreement — the first of its kind — will pledge commercial banks to a code of conduct on how they use the Swiss secrecy laws, which date back to 1934.

Full details of the agreement will be made public next week following approval by the bankers association executive board.

The national bank has been trying for two years to exercise stricter control over bank secrecy, partly to help discourage the inflow of foreign funds, which boosted the value of the Swiss franc and raised the cost of its exports.

The main push for reform came from banking scandal last month at the Chiasso branch of Credit Suisse, one of the country's three largest commercial banks. Losses from the scandal, involving the unauthorized flight of capital from neighboring Italy, might total $400 million.

The scandal — the worst in Swiss banking history — has touched off calls for more stringent controls of commercial banks and better identification of the origin of money accepted for deposit from abroad.

The Chiasso scandal is already the object of 12 motions before the session of the parliament opening June 6.

Increasingly sensitive to negative publicity over the practice, banks already have cut down on the issuance of numbered accounts. They have resisted outright abolition, arguing this would be the first step to doing away with all secrecy laws.

The national bank says the intention of the proposed reforms is not abolition of the secrecy laws, but their modification.

The bank secrecy law and the numbered accounts were first created to protect Jewish and other German depositors against strict Nazi-era laws forbidding the unauthorized export of capital on penalty of death.

In the postwar period, bank secrecy and numbered accounts have led to repeated clashes between Switzerland and Western countries that claim Swiss banks have facilitated the flight of hundreds of billions of dollars to the neutral country largely to avoid taxes. There have been charges that organized crime in the United States made wide use of numbered bank accounts.

While the secrecy rules are waived in criminal investigations, tax evasion is not an offence in Switzerland.

'Expediting' funds will still be paid

WASHINGTON (CP) — Asamera Oil Corp. Ltd. of Calgary has told U.S. authorities it or its subsidiaries may continue making "expediting and facilitating payments" to officials in certain foreign countries.

In a disclosure statement to the U.S. Securities and Exchange Commission (SEC), the corporation said such payments may be made where they "are reasonable in amount and appear to be necessary or customary to expedite or assure performance by individuals of their official duties."

It described such anticipated payments as similar to those its Indonesian subsidiaries have made in the past to officials of the Indonesian government and Pertamina, the Indonesian state petroleum company:

"It is estimated that payments and gifts aggregating between $10,000 and $15,000 annually have been made from Asamera (Indonesia) and Redico (Indonesia) joint venture accounts for purposes of protecting operators and personnel in Indonesia, to clear goods and services through customs, to secure good relations and favorable treatment by middle and lower-level government and Pertamina employees and for small presents to government and Pertamina employees and their families."

The corporation recently investigated its Indonesian dealings in response to a Dec. 20 SEC letter. The corporation said also it will review all other operations to determine if other questionable payments have been made.

Alberta stops broker

EDMONTON (CP) — The Alberta Securities Commission Friday cancelled the registration of Donaldson Securities Ltd. as a broker in Alberta.

The three-member commission gave their decision after hearing evidence about the trading of Valdez Resource Industries Ltd. and Nuspar Resources Ltd., two firms on the Vancouver curb exchange.

About 915 Alberta residents hold 900,000 shares of Valdez, a mining stock that was first listed on the stock exchange last September.

It then traded at 60 cents per share, and was at about $2.40 per share when trading was suspended in April.

A commission lawyer said that it was shown Donaldson traded stocks as an agent when in fact they were the principal owner.

As a result, the firm realized a profit of about $267,000 on the sales as well as earning its agent's commission.

Donaldson is a Vancouver-based firm with offices here and in Calgary. It closed down on the Vancouver scene early in 1975.

Dividends

Canbra Foods Ltd., 10 cents payable June 30; record June 10; xd June 8.

Copperfields Mining Corp., 5 cents payable June 24; record June 10; xd June 8.

Craigmont Mines Ltd., 20 cents payable July 25; record July 8; xd July 6.

Crown Life Insurance Co., 32.5 cents payable June 30; record June 10; xd June 8.

Harlequin Enterprises Ltd., 13 cents, semi-annual, payable July 5; record June 20; xd June 16.

Northern Telecom Ltd., 16 cents payable June 30; record June 6; xd June 2.

Nova Scotia Savings and Loans Ltd., 25 cents payable July 1; record June 11; xd June 9.

Oshawa Group Ltd., class A, 8.5 cents payable June 21; record June 7; xd June 3.

Preston Mines Ltd., 35 cents payable June 30; record June 10; xd June 8.

Rio Algom Ltd., 54 cents payable June 29; record June 10; xd June 8.

Ronalds-Federated Ltd., 22 cents payable June 29; record June 15; xd June 13.

UNIFORMS

WHY BUY WHEN WE SUPPLY

Mr. Jack Ledger
Sales Manager

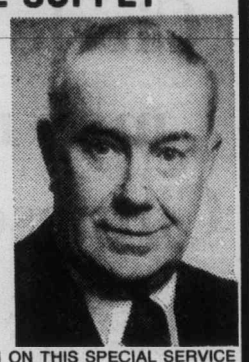

★ COVERALLS
★ UNIFORMS
★ SHOP COATS
★ SMOCKS
★ COUNTER COATS
★ PANTS ★ SHIRTS
★ JACKETS ★ SLACKS
★ SHOP TOWELS
★ FENDER COVERS
★ DOOR MATS
★ DUST CONTROL MOPS
★ EXECUTIVE BLAZERS

FOR MORE INFORMATION ON THIS SPECIAL SERVICE CALL JACK AND HE WILL ANSWER YOUR MANY QUESTIONS, WHETHER RELATED TO INDUSTRY OR BUSINESS

Apparelimage
DISTINCTIVE CLOTHING
FOR BUSINESS AND INDUSTRY
ANOTHER SERVICE OF
INDIVIDUAL DRY CLEANERS
1602 FORT at OAK BAY JUNCTION
595-4141

TRIUMF

Meson facility of: University of Alberta, University of British Columbia, Simon Fraser University and University of Victoria

Requires

ADMINISTRATIVE OFFICER

Triumf is a multi-disciplinary nuclear research facility whose aim is to increase our understanding of nuclear processes, to contribute knowledge for long-range exploitation of nuclear energy and to provide new tools for chemistry and materials science.

The administrative officer will be responsible to the director for the overall planning and co-ordination of the administrative functions including finance, purchasing, personnel management of this sophisticated research facility employing 175 professional, technical and clerical staff.

Candidates will be considered from a wide range of qualifications in engineering and/or business administration but the position would be of particular interest to someone who has demonstrated ability in co-ordinating diverse activities in a manufacturing or engineering organization. An understanding of science and technology is an asset.

Salary is negotiable but would be of interest to those presently earning $22,000 to $27,000.

Position is open to both male and female applicants. Please note: this supersedes previous advertisement.

Dr. J. T. Sample, Director
Triumf
C/O University of British Columbia
Vancouver, B.C. V6T 1W5

Canada Trust Realtor

ATTENTION
REAL ESTATE LICENCEES

Due to expansion, there now exists an opportunity to join a leading sales team.

Canada Trust . . . our working conditions — commissions and benefits can't be equalled.

CALL DON TREGEAR OR JOHN CABELDU AT 595-5171
For a Confidential Chat.

5-26

M M M . . . Purrfect

PERFECT LOCATION

CONDOMINIUMS
(8 only)
1019 McCLURE

On a quiet, tree-lined street handy to parks and downtown. All corner suites. Fireplaces, dishwashers, laundry area ensuite.

$43,700 to $49,600

OPEN DAILY
(Except Sunday)
2:00 to 4:00

HOWIE BLAKE
Res: 383-4372

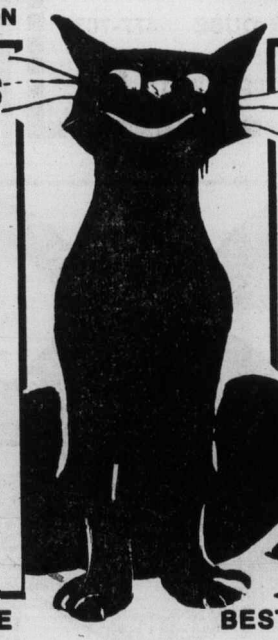

PERFECT PRICE

TOWNHOUSES
(4 only)
26 MENZIES

Just half a block from Dallas Road, parks and beaches. Large 3-bedroom family townhouses. 1½ baths, fireplaces, ranges, refrigerators and drapes included. Patio gardens.

$55,000 to $58,000
OPEN SAT. 10 to 4
SUN. 12 to 4
JOHN MEARS
LYNETTE DELAHUNT
598-3321

PROBABLY THE BEST VALUE IN TOWN

JACK MEARS OAK BAY REALTY LTD.

5-27

EXCITING
and profitable
business opportunity

Join the fast growing family of
PANHANDLER
gift & kitchen gourmet stores:

- stimulating merchandise
- pleasurable atmosphere
- exceptional earning potential
- complete training & guidance
- $30,000 investment required
- 25 stores across Canada

New Panhandler locations are now available in Victoria, Nanaimo and other major centres across Canada

THE PANHANDLER
4699 Keele Street, Suite 3
Downsview, Ontario M3J 2N8
Telephone (416) 661-9916

MANAGER REQUIRED

FOR THE VICTORIA BRANCH
B.C. TEACHERS CREDIT UNION

THE APPLICANT:
Should have a pleasant personality with service oriented attitudes. Proven experience in management of staff, a loan portfolio and savings and deposit operation is essential.

THE POSITION:
Offers the challenge of advancing an already successful and well operated credit union branch with assets of $5,000,000. The position reports directly to the general-manager in the head office located in Vancouver.

SALARY:
Commensurate with experience. In addition the credit union offers an excellent employee benefits package

APPLICATIONS:
Letters of application accompanied by career resume, educational background, and professional references may be sent in confidence and must be received by the undersigned by June 17th, 1977. Candidates must include with their application a statement of willingness for personal, professional, and bondability checks to be conducted prior to interview.

BCTCU

K. L. MANN, GENERAL-MANAGER
B.C. TEACHERS CREDIT UNION
HEAD OFFICE:
No. 209-5740 Cambie St.
Vancouver, B.C. V5Z 3A6

Public Service Canada
Fonction publique Canada

Open to both men and women

Department of National Revenue - Taxation

Victoria, B.C.

SENIOR REAL ESTATE APPRAISER

Salary: $18,991. - $21,299.
Comp. No.: 77-V-TAX-106

Revenue Canada, Taxation has an immediate opening for a Senior Real Estate Appraiser. You will have to appraise commercial, industrial, agricultural and other special types of real estate for the purpose of taxation. Assemble data for current and retroactive appraisals negotiate agreements of market value, and review appraisals prepared by others.

We would like to hear from A.A.C.I.'s or equivalent professional recognition in appraisal and evidence through work history of good results in provision of specialist services in real estate appraisal and administrative work. Knowledge of the English language is essential.

How to Apply
Forward completed "Application for Employment" (Form PSC 367-4110) available at Post Offices, Canada Manpower Centres or offices of the Public Service Commission of Canada, to:
Regional Staffing Officer
Public Service Commission
P.O. Box 11120, Royal Centre
500 - 1055 West Georgia Street
Vancouver, B.C. V6E 3L4
CLOSING DATE: June 9, 1977.
Please quote the applicable reference number at all times.

ADMINISTRATIVE ASSISTANT
for the
CITY OF VICTORIA

Salary dependent on qualifications and experience.
Applications are invited for the position of Administrative Assistant to the Municipal Manager's Office in the City of Victoria. The successful applicant will be responsible to the Assistant Municipal Manager for the day to day responsibilities of the City Clerk's function together with various duties such as investigating and reporting on other aspects of civic administration.
The successful applicant should hold a minimum of a Bachelor's degree with preference to applicants with post graduate work in Business or Public Administration.
A comprehensive fringe benefit program will apply, including a medical scheme, group life, sick leave, superannuation and other allowances. Applications in writing stating age, experience and qualifications will be received by the Personnel Director, City Hall, No. 1 Centennial Square, Victoria, B.C., as soon as possible.

VICTORIA GLASS
NEW STORE FRONTS
388-4811 360 Bay 388-4141
5-27

Invest in Canada's real estate market.

Get full details on the flexible, high-yield Comcap Mortgage Fund from the Commerce Capital Trust branch nearest you.

Commerce Capital Trust

731 Fort Street
Victoria, B.C. V8W 1G9
(604) 388-9172

Member Canada Deposit Insurance Corporation

MONTREAL TRUST
REAL ESTATE

Come to Our Open Houses
SATURDAY, MAY 28

1. 7832 WEST COAST ROAD
2:00-4:00 . . .
4 miles past Sooke. Estate Sale. 1.23 acres, tremendous seaviews. Modern 3-BR solid cedar rancher. 7 year beam ceiling. RH fireplace. Glass doors from dining room to sea and Olympic view. Sundeck, electric heat, carport, municipal water. $69,900. In attendance:
386-2111 ART PEAKER 477-3957

2. 2516 EASTDOWNE
1:30-4:30 . . . SAT. AND SUN.
Open for Inspection. Just reduced to $65,900, this three-bedroom, Oak Bay home is a must to see. Beautiful private backyard with 7 fruit trees — full basement with rec. room, workshop and room for expansion. This home is immaculate and must be sold — immediate possession. For prior viewing call:
386-2111 DAVE ROSTRUP 595-1738

3. 1545 YORK PLACE
TIME: 1:30-4:00—Central Oak Bay
New exclusive listing situated on a no-through quiet street within walking distance of Oak Bay village and bus stops. Large, beautifully landscaped lot with fruit trees, vegetable plot. The home is in excellent state of repair and offers over 1,300 sq. ft. of living area. Ideal retirement. $79,900. For further details and viewing:
386-2111 ALAN WESTGATE 656-3423

4. 3925 ASPEN PLACE

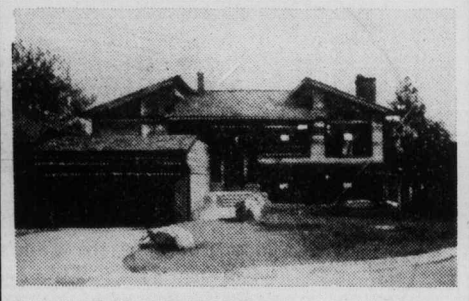

SATURDAY AFTERNOON — (Off Arbutus)
Another David Gurr designed prestige home. 2,820 sq. ft. completely finished. The ultimate in all the amenities. Two 4-pce. baths and one 2-pce. bath. Be sure to see this attractive home and purchase while you can still choose your own floor covering. Landscaped and fenced. MLS. $136,000.
386-2111 MIKE McKENNA 592-3611

5-27

OPEN HOUSE SAT. 1:30-4:30
1063 ELLISTON PLACE

A quiet dead-end street in the high Quadra area. This home is a four-bedrm, split-level which has been designed with the busy housewife in mind, as the laundry facilities are near the kitchen. There is no waiting in line in this home as there are two bathrooms (4-pce and 3-pce). A roughed-in recreational room waiting for the master's touch. The house is very neat and clean with a fenced-in backyard waiting for your enjoyment. Clear title so financing can be arranged to suit your budget. $64,900.

386-3231 WILF WEICKER 598-1649

BLOCK BROS. REALTY LTD.

5-27

WE'RE TURNING PRICES UPSIDE DOWN

Only a few choice units left in HILLSHIRE 1525 Hillside across from Hillside Mall.

OPEN 10:00-5:00 Mon.-Fri.
1:00-4:00 Sat. and Sun.

$35,900 for 2 bdr. condominium
$29,900 for 1 bdr. condominium

KNOWLES REALTY LTD. 5-21

MAJOR PRICE REDUCTION!
ROYAL COLWOOD GOLF COURSE

OPEN HOUSE
SAT. - SUN. 1 P.M.-4 P.M.
2267 ALICIA PLACE

California white stucco, gated Courtyard entrance, heavy cedar doors, and cedar shake roof. Tucked away on a wooded cul-de-sac, this home offers a large living room, dining room, 3 or 4 bedrooms, 1½ bathrooms, huge sundeck and lower level patio, all facing the Golf Course. View, trees, shade and complete privacy.

VERY REALISTICALLY PRICED!

DENNIS DALE
595-5171 RESIDENCE 384-1566
CANADA TRUST REAL ESTATE

5-27

QE2 . . . $25,000 tops (each)

MARINE NEWS

Circle cruise may reach Chinese ports

By JIM BRAHAN
Colonist Marine Reporter

The Queen Elizabeth II will leave Los Angeles on Jan. 30 on her first circle-Pacific cruise which is scheduled to last 62 days, during which time she will travel 25,798 miles and visit 18 ports.

The cruise is being advertised in leading U.S. magazines and states that a person joining for the full cruise can have it all at prices ranging from $25,000 per person, double occupancy, down to $6,450.

Negotiations are currently being held with China for permission to have the well-known liner visit two large Chinese ports.

For those wanting a sea voyage at lesser expense, a travel agent here can arrange an eight-day cruise to Alaska on one of the cruise ships which will be sailing into Victoria on a regular basis for the next three months for prices between $1,600 per person, double occupancy, down to $700.

The above prices do not include tips.

□

Healthier lumber and paper markets in the U.S. and other countries is credited with setting a new record for shipping from Port Alberni during April.

The Port Alberni Harbor Commission says that during that month tonnage reached 120,946, which was 10,000 tons more than the previous record set in April of 1973.

Shipments in the record-setting period included 53,213 tons of lumber, 53,223 tons of paper, 6,037 tons of pulp, 8,449 tons of plywood and 24 tons of shingles.

A MacMillan Bloedel spokesman, whose products made up the bulk of the shipments observed that markets, particularly for lumber and paper in the U.S., has improved.

□

Cargo ships plying Puget Sound within the next 25 years will carry at least triple the amount of cargo they currently carry, according to a Pal Alto, California research firm.

Policy Planning Consultants forecast an increase in Puget Sound tonnages, excluding petroleum products, from 22 million short tons this year to 74.5 million tons in the year 2000.

Container cargoes alone may increase from 2.4 million tons this year to 18 million tons by the end of the century.

The survey, commissioned by the Port of Seattle, almost doubles some cargo projections made two years ago by the Aerospace Corp. for the Maritime Administration and the Washingtron Public Port Association.

Policy Planning Consultants based its optimism primarily on continued rapid expansion of Pacific Rim countries and Alaska and on continued diversion of the U.S. trade to the Washington Public Ports this coast from the Atlantic and Gulf.

The consultants also envisaged container ships in Puget Sound that will dwarf the 1,000-van ships of today.

"We forecast container vessels of 4,000-van capacity in the mid-1980s and 1990s, increasing thereafter to a practical maximum of 8,000 to 10,000 vans," the report said.

"These main liners will shuttle large quantities across the Pacific on direct service between one, or at most two, west coast ports and a Far East port such as Yokohama, Japan, or Nakhodka, Siberia."

□

The 45,000-ton Norwegian open-hatch bulk carrier Hoegh Merit is scheduled to arrive at Ogden Point early Sunday for a day's stopover. She will take on about 2,000 tons of wood pulp and leave for the U.S.

Denmark's 24,000-ton lumber carrier Ponderosa arrived at Cowichan Bay Friday to pick up more than 14 million board feet of lumber. The ship will sail late next week for the U.S. East Coast.

Hammond to get new mill

VANCOUVER (CP) — British Columbia Forest Products Ltd. had announced it has decided to proceed with construction of a $4 million planer mill at its Hammond division facilities in Maple Ridge.

The company said in a press release that the dry planer mill and green planer mill will improve the plant's productivity and make the operation more competitive in the international marketplace.

Work on the project will begin in early June, with completion scheduled for April, 1978.

REDUCED $8,600
MOUNTAIN and SEA VIEW

OFFERS

OFFERS

OPEN SAT. 2-4
1352 MAY ST.

1253 sq. ft. on main floor, extra large master bedroom, mountain and sea views from living room and dining room and kitchen, drive-in garage, high basement partly developed, beautiful rockery-type garden, appliances included. Must be seen. Well built.

595-5131 FRED LERCH 384-8075, pgr. 424

Canada Trust
2252 Oak Bay Ave.

5-27

OAKGATE GARDENS

- Quiet no-through street
- Country living close to city
- Large play areas for children
- Garden plots in time for planting

2 OR 3-BEDROOM
GARDEN APARTMENTS
$34,000 and $39,000

636 Granderson Rd., Langford
Open House 12-5 Daily

VANA OR LYNN HOLMES 474-1630
388-5464, pager 326

BRITISH AMERICAN REALTY LTD.

5-27

OPEN SAT. and SUN. 1-4 P.M.
WATERFRONT COTTAGE
2520 FLORENCE LAKE ROAD
$52,000

This rustic 2-bdrm. cottage is situated on two waterfront lots. The property is heavily treed with evergreens and arbutus and totals 100x274 feet. Private dock for sunbathing, excellent parking for boat and trailer. House is all wood panelled, has w-w shag and leaded glass windows overlooking the lake.

CAROLE BORGENS
386-3231 478-5963 384-8075
BLOCK BROS. REALTY LTD.

5-27

SOUTH OAK BAY
NEW EXCLUSIVE LISTINGS!!

$88,700

- 2300 sq. ft. 1976 Tudor.
- 4 Bedrooms and 2½ bathrooms.
- Den. Recreation and Utility Rooms.
- $68,000 Mortgage at 10%.
- Sundeck and Easy-Care Landscaping.

OPEN HOUSE SAT. 2-4
988 MONTEREY corner McNEILL

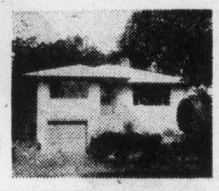

$69,700

- 1220 sq. ft. (3 bedrooms).
- Sundeck and full Basement.
- Completely insulated in Nov. '76 for $1838.
- Facing Windsor Park.
- Immediate occupancy.

OPEN HOUSE SUN. 2-4
2434 WINDSOR — Facing the Park

For further information and viewing appointment please call:
JIM BOTTOMLEY
598-6333 595-5131
OAK BAY BRANCH

5-27

GREEN ACRES

HENDERSON REALTY LTD. . 385-9741 . 2736 QUADRA ST.

OPEN HOUSE
CHARACTER COLONIAL
4436 TYNDALL AVENUE
1:30-4:30 P.M.
SATURDAY, MAY 28TH

Authentic Cape Cod, four bedrooms. Large separate dining room. Den with fireplace. With a desire for something distinctive come to view this gracious residence. $88,500. MLS.

5-27

385-9741 V. C. WOODWARD 384-4891

STICKS AND STONES
10 MILE POINT

This ultra luxurious west coast contemporary home is very expensively finished with plush carpets, panelling and grasscloth, massive beamed ceilings, and extensive ornamental rock facing throughout. The home includes 3 bedrooms, 3 bathrooms, family room, large den, 2 fireplaces, 3 sundecks, extensive skylights, outdoor barbecue, sauna, sunken bath and highlighted by a roof top deck overlooking Baynes Channel. Set on .54 acres on 3930 Smugglers' Cove Road, the home is engineered for the ultimate in energy conservation. Nearing completion. Asking $224,000.

OPEN TO VIEW
FRIDAY 2:00-4:00
SATURDAY 1:30-4:30

CLARE M. STEVENS
388-6454 658-5072
REALSPAN PROPERTIES LTD. 5-26

OPEN HOUSE SAT. 1:30 - 4:00
3012 MALLARD
(Off Welch at Martindale)

Country living at it's best! Half acre of lovely treed land. A very attractive home custom-built for owner. Spacious living room and dining room. 3 bedrooms on main. Rec. room with fireplace in lower area plus extra bedroom and den. Double car garage. This is a quality home. Priced to sell — $99,000

GEORGE PARSONS
598-3847

NEW OAK BAY
2155 GRANITE
OPEN SAT. 1:30 - 4:00

Now ready for inspection — unique 3-bedroom, full basement. Two fireplaces. Exclusive design and decor. Quality construction. Convenient location. Offered at only $85,900. Exclusive with—

GEORGE WALL
477-0548

CENTURY 21 Mayfair Realty, 386-2955

CORDOVA RIDGE
OPEN HOUSE SAT., 1:30-4 P.M.
4901 SEARIDGE DRIVE $82,500

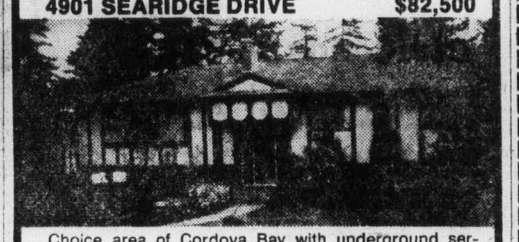

Choice area of Cordova Bay with underground services, curbs, SEAVIEWS, TOWERING ARBUTUS, and magnificent DOGWOODS. Delightful three-bedrm. home of nearly 1,400 sq. ft. on main. Recently redecorated. Feature fireplace wall in LR, built-in TEAK cabinet in DR, sunny kitchen with eating area. Master bedrm. with en-suite. Must be Sold! Listed to sell at $82,500. June 30th possession. MLS.

DFH

PHIL WARREN
477-7291 Anytime
D.F.H. Real Estate Ltd. 5-27

NO-STEP HOME

Recently renovated 3-bdrm. home in Lake Hill District. High Vault Cedar Ceiling in master bdrm. New Laundry room. Separate heated utility room off carport. L.R. and D.R. feature beamed ceiling. NOTE: Lot 100x170. Priced at $64,500.

386-3231 KAREN DUBE 477-7034

BLOCK BROS. REALTY LTD. 5-27

FOR SALE BY OWNER

1619 Wycliffe Place
(Gordon Head)
OPEN HOUSE 1-4
SAT. & SUN. MAY 28, 29

1-yr.-old, 4-bedroom home. Wall-to-wall carpets throughout. T.V. Room, 2½ baths, extra parking. Excellent financing.

$69,900
Call 477-0061

5-27

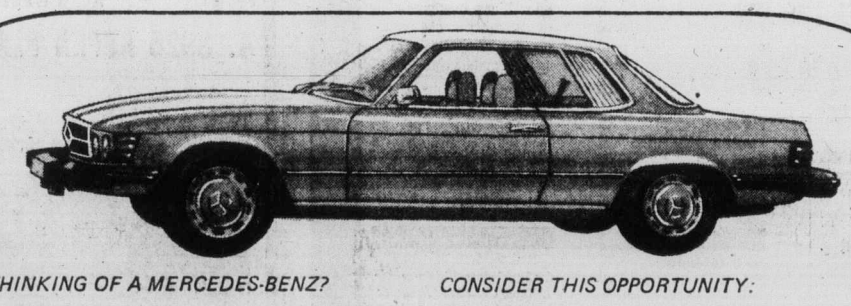

THINKING OF A MERCEDES-BENZ?

Consider one of the world's most exclusive automobiles - the 450 SLC, a luxurious sports coupe that seats four.

This is a sports model for the motorist who can afford the luxury of a limousine, enjoys the handling of a sports car, and wants nothing less than a Mercedes-Benz.

CONSIDER THIS OPPORTUNITY:

We have one brand new 1977 450 SLC left at the old price of $33,915, a saving of $1,440.

THINKING OF A MERCEDES-BENZ?

SEE . . . **THREE POINT MOTORS**

2620 GOVERNMENT ST. • 385-6737 • Dlr. lic. 00740A

OPEN HOUSE SAT. 1:30 to 4:30

4992 LOCHSIDE OFF CLAREMONT

IN CORDOVA BAY — WITH SEA VIEWS

ON THE RIDGE

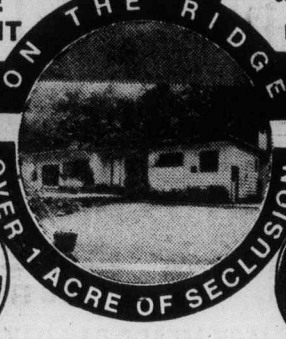

OVER 1 ACRE OF SECLUSION

RANCH STYLE HOME

$123,500
3 or 4 BEDROOMS
SUNKEN LIVING ROOM
FAMILY ROOM
PLUS, PLUS, PLUS

SPENCER LEE
477-3593
595-5171
Mobile JL38660

Realtor

SPENCER LEE

5-27

Thief just wanted to 'make up'

TORONTO — Mrs. **Mary Murphy** came back from a Florida holiday to find $3,000 worth of goods had been taken from her home. Minutes after her discovery, a man showed up at her door with a letter he said was written by a friend who wrote "to make things up." The man said he would "pay you back the money for what I've taken," if she would not call police. But Mrs. Murphy did call police, and they arrested a man who worked as a handyman at the Murpy home.

□

LOS ANGELES — **Cheryl Ladd** has signed to join the cast of the television series Charlie's Angels when they begin production for their second season. Cheryl will play the role Kris Munroe, younger sister of Jill Munroe, played by **Farrah Fawcett-Majors.** It is still uncertain whether Farrah Fawcett-Majors will return to the show.

□

SASKATOON — **Kay McCorkell,** sister of Alberta MP **Jack Horner,** has resigned as a director of the Progressive Conservative party's national executive and as president of the provincial PC women's association. She has decided to support the Liberal party to which her brother switched from the Tories recently.

□

PRINCE ALBERT — Mr. Justice A. H. Bence of Regina, chief justice of the Saskatchewan Court of Queen's Bench since 1961, has died after a lengthy illness at age 69. He was a Saskatoon alderman and MP.

Ladd
. . . another angel

□

PRINCESS ANNE, Md. — **Billy Floyd Burchfield** was sentenced to 40 years in prison for imprisoning his eight-year-old stepdaughter in a closet for nearly half her liife. **Patty Saunders'** mother was given 32 years.

□

SPRINGFIELD, Ill. — Senator Republican state **David Regner** was the wrong man to get an invitation from U.S. Vice-President **Walter Mondale** to join The President's Club for just $25. "With the help of The President's Club," Mondale's letter said, "the Democratic Party can continue to seek out excellent candidates and provide campaign services to assure their election next year."

□

HAMILTON, Mass. — U.S. former president **Gerald Ford** is in Massachusetts to attend the graduation of his son **Michael** from the Gordon-Conwell Theological Seminary.

NAMES in the NEWS

MIAMI — Miami Dolphins offensive tackle **Darryl Carlton** has pleaded no contest to charges of assaulting a security guard in a tavern brawl Jan. 21. He was sentenced to two years' probation.

□

CANNES, France — Canadian actress **Monique Mercure** and **Shelley Duval** of the United States shared the best actress award at the 1977 Cannes film festival.

□

HOLLYWOOD — **Bob Hope** celebrates his birthday Sunday in typical Hope fashion, playing in a charity golf tournament in Orlando, Fla. "Yep," said Hope, "It'll be my 54th birthday." Reminded that he would, in truth, be 74 years old May 29, Hope cried, "Enemy! Enemy!"

Antenna heiress was buried alive

GRAHAMSVILLE, N.Y. (UPI) — Authorities said Friday television antenna heiress Gertrude Resnick Farber apparently died of suffocation or a heart attack after she was kidnapped and buried alive in a wood-covered hole near this remote Catskill Mountain town.

Mrs. Farber, 30, was kidnapped at gunpoint Tuesday. Her alleged abductor, Ronald Harrison Krom, who authorities said had unsuccessfully demanded $1 million for her return, led police to the body Thursday night.

Krom, 25, a self-employed real estate broker who lives with his parents in Grahamsville, was held without bail on a kidnapping charge.

Mrs. Farber was the daughter of television antenna magnate Harry Resnick and the niece of the late Joseph Resnick, a millionaire New York congressman.

The grave-sized hole, located near a reservoir, was covered with a bullet-punctured wooden cover secured by a padlock and hasp, according to district attorney Francis Vogt.

The holes in the cover originally led to speculation by authorities that Mrs. Farber had been shot, but an autopsy indicated she had died of suffocation or a heart attack, Vogt said.

He said she was still alive when she had been placed in the hole, which was once used to store dynamite.

Authorities said Mrs. Farber, a therapist in a mental health facility, was abducted at gunpoint from her home Tuesday night after returning home from work.

A man armed with a gun gained access to the Farber residence during the day, overpowered and bound Mrs. Farber's husband, Roger, and his business partner, Harvey Kornblau, then abducted Mrs. Farber when she entered, authorities said.

The kidnapper demanded $1 million for her return and Vogt said Mrs. Farber's family was willing to pay the ransom to ensure her safety but Krom was apprehended during the course of the negotiations.

The victim's father was an officer in Channel Master, the television antenna company founded by his brother. He was also an officer of Avnet Inc., a conglomerate that bought Channel Master in 1967 for $50 million.

Joseph Resnick started the antenna business on a $7,000 loan and when he died in a Las Vegas hotel in 1969, his fortune was thought to be worth about $13.5 million. However, it was reported last year that only $1.5 million remained in the estate and the family faced debts of $2.7 million.

Good Selection Left!
RENTS INCREASING OR YOUR HOUSE AND GARDEN TOO MUCH?
Come and see why people are buying and what we have to offer at
JOFFRE MANOR
1121 Esquimalt Rd.
20 CONDOMINIUM SUITES
$31,200 to $45,900
(Next door to Municipal facilities and shopping)
Featuring: inspiring rec. room and lounge, bright workshop and separate exercise room.
SECURITY WITH MODEST OUTLAY
VIEW WITH CLARE BROCK Phone 388-9662 or 598-3321
1:30-6:30 DAILY
JACK MEARS OAK BAY REALTY LTD. 5-20

WATERFRONT GORDON HEAD
½-Acre property in prestigious secluded area. Spacious, meticulously kept 1,800 sq. ft. house in park-like setting with fantastic view.
Asking Price $139,000
phone 477-5564

B.C. LAND & INSURANCE AGENCY LTD.
530 Broughton St. 388-5555
$49,900

3913 CEDAR HILL ROAD
OPEN SAT. 10:30-12:30
Estate Sale. Immaculate 3-bedroom, full-basement home. Quick Estate Sale dictates lower price. Exclusive.
5-27 388-5555 CHUMMY CRABBE 479-7998

$38,900
OPEN SAT. and SUN. 2-4

820 CONDOR
Ideal starter home, nice fenced yard, ½ basement plus storage shed, 2 bedrooms. Spotless interior, exterior needs a little paint. Off Colville Road on quiet cul-de-sac.
JACK LIDSTONE 477-9262
VICTORIA REALTY
386-3585
5-27

COLWOOD

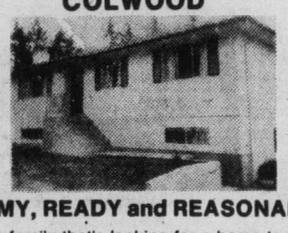

ROOMY, READY and REASONABLE
Ideal for a family that's looking for a home to love and space to grow. Large panhandle lot, so no worry of noise or traffic. Three bedrooms, dining room, living room with fireplace and full basement. Offers to $56,900. Call now.
Century 21 REAL ESTATE
GAIL DEINES
388-4455 382-0942
J. D. BOSDET
5-27

OPEN HOUSE SAT. and SUN. 1-4:30
2041 CEDAR HILL X ROAD
(Oak Bay's University Area)

You'll be impressed after viewing this executive family home. The main floor area is 1700 sq. ft. and offers 3 bedrooms; 1½ baths; a super kitchen; separate dining room; huge living room with stone fireplace and rear yard sundeck. The basement is fully developed with 2 bedrooms, a full bathroom, a family room and a large rec room with fireplace. This property is landscaped to perfection and the asking price of $95,000 is far below last year's appraised value. This is a "must see" for quality home hunters that want a bargain. MLS.
DFH
BILL CARNEGIE
477-7284 24 hrs. 652-3627 Res.
D.F.H. REAL ESTATE LTD.
5-27

UNSURPASSED
SOUTH OAK BAY
OCEAN VIEWS
85 KING GEORGE TERRACE
OPEN SAT. 1:30-4:00
A splendid 3500 sq. ft. contemporary 10-roomed home which offers the advantages of luxurious living, situated in a prime area of Oak Bay. 5 bedrooms (or 4 and den). Floor to ceiling fireplaces in living, dining and family rooms. 3½ bathrooms. Balconies with sea views along first and second floors. Panelled 40' recreation room. 2-car garage plus 2-car carport. Large driveway for guest parking. 80-ft. frontage. Offered at $168,500.
TED WALFORD 598-1420
office 477-1841
SHELAGH HALL 592-2723
BLOCK BROS. REALTY LTD.
5-27

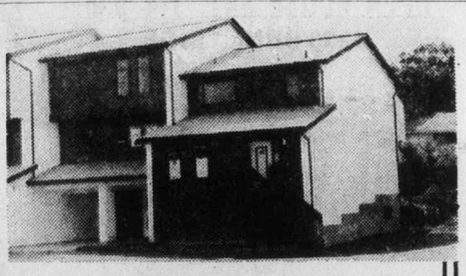

1480 GARNET
LuxuryTownhouses
OPEN TODAY
1:00 to 5:00
PRICED FROM 59,900
McKENZIE NEAR SHELBOURNE
FOLLOW OUR SIGNS FROM McKENZIE/CEDAR HILL
ASKE CONSTRUCTION LTD.
477-9529(SITE)
656-1162(HOME)

ARBOR GLEN
CONDOMINIUM HOMES
605 COOK STREET
the development that is "JUST RIGHT"
"JUST RIGHT" because it's in the perfect location . . .
In Fairfield, on the bus line and within walking distance of shopping, downtown and Beacon Hill Park.
"JUST 5% DOWN"
For those who qualify for the Assisted Home Ownership Program.
"JUST $36,000 to $40,000"
For your choice from attractive 2-bedroom units or 2-bedroom plus den suites.
OPEN MON.-SAT.
1 to 4 P.M.
For further information
JUST CALL 388-6454
REALSPAN PROPERTIES LTD
5-18

The best value in Victoria

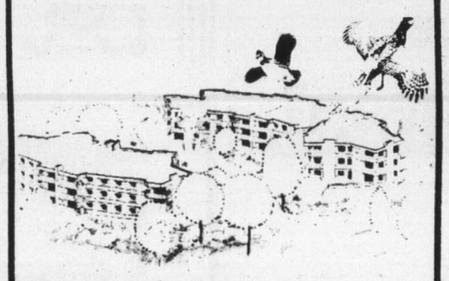

four acres of hilltop land offering fantastic views.
- Underground parking
- Guest rooms
- Hobby room
- Hot pool and sauna
- Ensuite Washer and Dryer Facilities
- All two-bedroom units
- Close to major recreation facilities
- Library, shopping and bus service, adjacent to site
- Spacious suites, large balconies
- Circulating fireplaces
- Quality construction
- Thermopane windows

Priced from $49,900
OPEN HOUSE DAILY
MON.-FRI. 1:30 A.M. to 8 P.M.
SAT.-SUN. 1:00 P.M. TO 5 P.M.
Oakdale Estate
3960 Cedar Hill Road
At McKenzie
386-6762
LANDMARK PROPERTIES
5-27

perfect for the single parent

DOWN PAYMENTS REDUCED $1000 FOR QUALIFIED BUYERS
$785. mthly. income qualifies you for a 3 bedroom home.
Maybe you're a single parent looking for a good home to start a new life in. But maybe you feel you can't afford to buy somewhere right now. Well, maybe you haven't heard of Harbour Park. Harbour Park offers a three bedroom townhome, with its own backyard, close to the ocean, park and school, at remarkably low cost. In fact, to qualify for one of these lovely new townhomes, your monthly income need only be seven hundred and eighty-five dollars per month. Sounds terrific? Come see for yourself. Harbour Park, at the corner of Montreal and Niagara Streets in James Bay. Open Saturday through Monday, eleven to six.
Sales office: 383-8911
HARBOUR PARK
WITH PAYMENTS AS LOW AS
$260.00
Principal, interest, taxes and maintenance included.
AHOP ASSISTED MORTGAGES
DAON

DIAMOND DEVELOPMENTS
proudly presents:
1170 ROCKLAND
PRICED FROM $35,000
CORNER OF LINDEN
WOODSTONE PLACE
PRICED FROM $36,000
1039 LINDEN

WEMBLEY MANOR
$43,000
5% DOWN
1665 OAK BAY AVE.
DON'T WEIGHT—
SEE OUR OPEN HOUSES
DAILY
1 TO 9
Saturday — Sunday
12 TO 5
For after hour or special appointments to view please contact:
JIM WEST
388-5201 or 595-4094
5-27

Break-in by police 'not for personal gain'

MONTREAL (CP) — The three officers who staged a break-in at a left-wing news agency were charged with a lesser offence than they might have been because the raid was not for personal gain, crown prosecutor Francois Beaudoin said Friday.

The officers were charged with failing to procure a search warrant—rather than the more serious charge of breaking-and-entering.

"No one intended to get a personal advantage for himself" in the 1972 break-in at the offices of Agence Presse Libre, Beaudoin said.

Asked who expected to gain an advantage from the raid, he said: "That's a good question."

RCMP Chief Superintendent Donald Cobb, Quebec provincial police Inspector Jean Coutellier and city police Inspector Roger Cormier entered guilty pleas Thursday to charges under Article 115 of the Criminal Code.

imum jail sentences of two years. Had they been charged with breaking-and-entering,

The article, which forbids contravention of an act of Parliament without "lawful excuse," in this case referred to failure to obtain a search warrant for the raid.

The three men face maximum of 14 years in prison.

Beaudoin said evidence at a closed-door hearing before Thursday's court appearance "proved that those three are the ones who authorized the search."

RCMP not involved in burglary

TORONTO (CP)—RCMP officers were not involved in a burglary and fire at the Toronto office of an anti-poverty group seven years ago, Metropolitan Toronto police said Friday.

"We are satisfied that no member of the RCMP or any agent of theirs was involved with the offence," said Supt. Frank Barbetta, who headed a Metro police investation into the affair.

Prime Minister Trudeau said in Ottawa on Thursday he would consider ordering a judicial inquiry into allegations that the RCMP were involved in the break-in "if the courts can't get to the bottom of this."

The prime minister could not be reached for comment Friday on whether the Metro police statement satisfied him.

Metro Police Chief Harold Adamson ordered an investigation into possible RCMP involvement in the break-in at the offices of Praxis Corp. on Dec. 18, 1970, after remarks in the Commons by Progressive Conservative MP Frank Oberle more than three months ago.

Oberle, from Prince George, B.C., suggested the RCMP broke into the office to steal documents that were used to compile a list of 21 "subversives."

Praxis was a research organization which dealt with problems of poverty.

Barbetta said that after consulting with Crown Attorney Peter Rickaby, Metro police felt there were no grounds to warrant charges of possession of stolen documents or obstructing justice against the RCMP.

LOTS $24,500

YOUR CHOICE OF UNDERGROUND SERVICED LOTS (NEW SUBDIVISION) IN SAANICH

WHILE THEY LAST

J. A. BRITTON & ASSOCIATES

479-8301 388-6275 (PAGER 956)

5-27

OPEN HOUSE

Duplex — 604-606 Mary Street

Sat., May 28 & Sun., May 29, 1:30-4:30 p.m.

Your home — plus revenue — architect designed, 1,500 sq. ft. per side, living room with fireplace, kitchen, dining area, 2 bedrooms, 1½ bathrooms, utility room, full basements with rumpus room and/or extra bedrooms. Fabulous sea, city and mountain view. Carports and sundecks.

S. Fioritti Const. Ltd. 658-5356

OPEN HOUSES

477-1841

1. 743 Genevieve-Lakehill $63,500
Sat. and Sun. 1-5
3 bedroom country atmosphere.
Gordon Tews — 477-2732

2. 1712 Bay St.-Jubilee area $52,500
Sat. and Sun. 1:30-4:30
4 bedroom, excellent condition.
Val Stretch — 477-6770
Bob Blacklaws — 479-4097

3. 1151 Oxford-Fairfield Sat. 2-4 p.m.
4 bedroom, huge dining room and kitchen, garage, sundeck. Listed at $63,900.
Keith Kaye — 477-7545

BLOCK BROS. REALTY LTD.

5-27

OPEN HOUSE SAT. 1-4 p.m.

1233 SUNNYSIDE

Here's a fantastic home located between Craigflower and Selkirk, along the Gorge-Selkirk waterway, with water views for a bonus. This 4-year-old home is in A-1 shape and the fenced yard has just the right amount of landscaping, with extra parking. The bright living room takes advantage of the views, there's an adjoining dining area and full big kitchen, 3 bedrooms, a huge 4-piece bath connected to the master bedroom. The full basement has a partly finished recreation room with fireplace, large utility room and a 2-piece bath. Drive-in garage in the basement. All this for $61,500. It's priced to sell quickly, so come on through.

KEN MANN

BUS. 598-5144 RES. 477-6773

T. L. MANN & ASSOCIATES LTD.

5-27

OPEN TO VIEW

SATURDAY 1:30-4:30

3763 CADBORO BAY ROAD

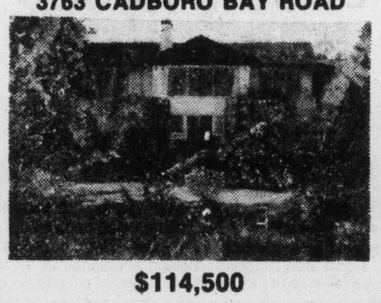

$114,500

1740 square feet of gracious living on a large lot (70x-272) overlooking Ten Mile Point and the Bay. A home for living and a home for entertaining. Tastefully but simply developed grounds surrounding the duck pond make this a lovely place to reside.

REALSPAN

J. F. COLWELL

388-6454 592-9828

PROPERTIES LTD.

5-27

3 Fine Homes

CHARMING ROCKLAND HOME

This home is situated on a quiet cul-de-sac and set in an attractive garden with a swimming pool. Five bedrooms, four bathrooms. This family home maintains its original charm that was designed by renowned architect Ralph Berrill. Being offered at $137,000. (MLS).

WATERFRONT TUDOR STYLE HOME

This home is set in an award-winning, beautifully landscaped garden. The home offers beautiful views of the Strait of Juan de Fuca and the Olympic mountains. Four bedrooms, four bathrooms. Tastefully decorated and carefully maintained. Being offered at $148,500.

DESIRABLE TEN-MILE POINT HOME

This home was built in 1969 by a well known designer and offers an excellent plan for a family. Set in a lovely garden of about ½ acre, much of which has been left in its natural state. Four bedrooms, three bathrooms. This home has recently had extensive decoration. Being offered at $155,000. MLS.

These fine homes are being offered by

PETER NASH

598-3321 or 592-3473 Res.

JACK MEARS OAK BAY REALTY LTD.

5-27

A. E. LePAGE WESTERN LTD REALTOR

1391 HILLSIDE

386-6331

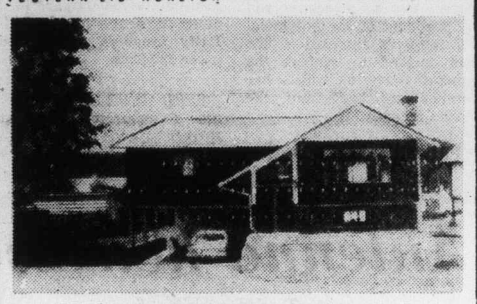

CRAFTSMANSHIP

New three bedroom home in Gordon Head area with many extra features. Large master bedroom with ensuite plus shower, five piece bath on main, teak cabinets, thermal windows, electric heat with thermostat in each room, two fireplaces. Downstairs area partitioned, wired with heat installed, double paved driveway, double carport. A pleasure to show. Listed $78,900. ML 24916.

388-6275 BILL MOSHER 652-2868

Pgr. 2635 386-6331

OPEN HOUSE SAT. 1-4 p.m.

571 JUDAH $57,900

3 bedroom, 1½ yrs. old, carport, private sundeck, kitchen with eating area. Lots of room in lower level for in-law suite or another bedroom, bathroom and family room.

386-6331 DON BECKNER 5-27 386-0588

Free Moving Kit from the Bank of Montreal.

Moving this Spring or Summer? The Bank of Montreal moving kit is designed to help you. The many people who have already made use of this free kit have found it extremely helpful. And so will you. The kit is available this Spring at any branch of the Bank of Montreal. All you have to do is ask. It includes a moving check list, room planner, packing labels and much, much more—including a free offer of address labels for your new home. While you're at the Bank, be sure to

"What can we do for you this Spring?"

ask someone about the financial details of your move. We've seen it all before, and whether you're a Bank customer or not, we can save you a lot of inconvenience by arranging for the transfer of funds and accounts to your new area.

We can also help you finance new furniture and appliances. And if you're buying, we can help you with a mortgage on your new home. So if you've got moving in your future this Spring or Summer, find out what the Bank of Montreal can do for you.

The First Canadian Bank

Bank of Montreal

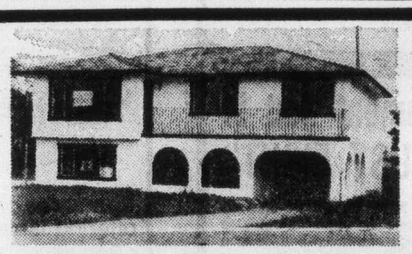

1550 CRESTMONT CLOSE

Turn left off Majestic onto Edgemont, then left onto Rangemont, left again and you're there. 1467 sq. ft. of finished elegance at a drastically reduced price.

HOME OF THE WEEK

CLASSIC SPANISH . . . NEVER A LOWER PRICE!

OPEN HOUSE

FRIDAY 7-9 P.M.
SATURDAY 1:30-4:30 P.M.
SUNDAY 1:30-4:30 P.M.

5-Year Hudac Warranty, heavy shake roof, roughed in dishwasher, vacuum system, top of the line carpets, Merit cabinets, 2 sundecks, etc.

PRIOR VIEWING GARY McINNIS 384-1101 Office 385-0135 Home

Tod-Hackett Construction

"Our Business is Building . . . Everyday!"

5-27

LUXURY CONDOMINIUM OAK BAY — $116,000

1447 St. David

OPEN HOUSE — MON. TO SAT. 1:30-4:30

FULL MARKET VALUE on your trade-in home

Whyte & Gower

OAK BAY PROPERTIES

2227 OAK BAY 592-2407

5-27

"COFFEY'S CORNER"

1976 Cadillac Coupe De Ville — Fully equipped. Immaculate condition. Must be seen to be appreciated.

1976 Pontiac Trans-Am — A/T, P/S, P/B, P/W, Tilt Wheel, Radio, Wide ovals (New)

1975 Chev. Monte Carlo — A/T, P/S, P/B, Landau Roof, low mileage, like new.

We also have 5th Wheelers, Campers, Boats, Trucks and a wide range of new and used units.

Executive IMPORTS LTD.

9756-3rd Street, Sidney

6567241 or 652-3213

5-27 MDL 01634A

OPEN HOUSE

SAT. 1-4:30 SUN. 1-4:30

5096 CLUTESI (OFF DEL MONTE)

We proudly present this magnificent residence offering over 4400 sq. ft. fully developed on a beautifully landscaped .77 of an acre lot. Unique in that we have over 2700 sq. ft. on the main including 5 bedrooms, 2 bathrooms and huge family room with second fireplace. Then down a full 1700 sq. ft. 2-bedroom in-law suite with fireplace, of course. Just 7 years old with cedar exterior heavy shake roof plus grand 3-car drive-in garage. In absolutely impeccable condition throughout and offered today at below replacement cost for $145,000.

Your Hosts

LEE WROBEL RANDY SMALL

BRITISH AMERICAN REALTY LTD. 388-6275 Pagers 395 or 654

OPEN SAT. 1-4

3355 WELLSMITH

NEW LISTING

Spotless split level with immaculate grounds — lots of trees. This 4-bedroom home has a big bright kitchen and dining room opening onto a super deck. Family room, laundry room, 4th bedroom and a 2piece bathroom on lower level. New Colwood exclusive at $69,500.

Realtor

JEAN McMICHAEL 477-9113

CANADA TRUST 595-5171

Benefits to jobless rise 11 per cent

OTTAWA (CP) — Net unemployment benefits paid out in the first three months of 1977 totalled $1.199 billion, up 11 per cent over the same period of 1976, Statistics Canada reported this week.

The federal agency also said benefits paid out in March were valued at $426 million, 13 per cent higher than February's total and seven per cent more than March, 1976.

There were 897,000 claimants receiving benefits in March, down two per cent from February but two per cent more than in March a year ago.

It's hair today, fertilizer tomorrow

ST. LOUIS (UP) — Hair contains nitrogen. Nitrogen helps plants grow. So why not use hair as fertilizerz?

The logic is so simple, barber Bill Black can't understand why anyone hadn't thought of it before.

Working with handicapped persons and children in a large garage equippped with a motorized concrete mixer, Black produces small bags of "B.J. Black's FertHAIRlizer Potting Soil," a mixture that is one per-cent hair. It's sold in about 20 stores in the area.

Black said hair acts like a sponge — it can absorb materials, then release them over a period of time in needed quantities.

The sterilized hair in his potting soil will decompose over a six-month period, Black said, and its proteins and nitrogen will be absorbed through the root system of plants. The results could turn what is now a useless waste product into a valuable resource.

CALIFORNIA RANCHER
OPEN SAT. & SUN. 1:30-4:30
906 PARKLANDS
Unique design, 3 bedrooms and den, could be fourth bedroom, quality construction, new shake roof. Close to Gorge Golf Course and all amenities. Call me anytime. Reduced to $75,900.
JACK HOWES
595-5171 658-5100
Realtor
Canada Trust
1537 Hillside 595-5171
5-27

TRADITIONAL CAPE COD SEA VIEWS
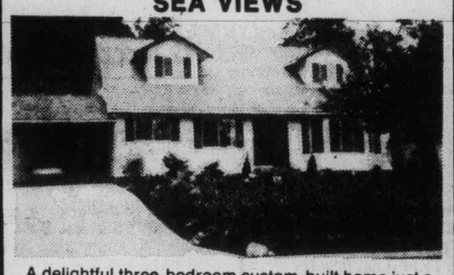
A delightful three-bedroom custom-built home just a walk to the Brentwood Marina. Historic charm, immaculate order throughout. Asking $84,500. MLS No. 24706.
To view please call:
BRIAN HIGGINS Res. 658-8402
PACE PROPERTIES LTD. 595-2413
Real Estate Agents
1640 Oak Bay Avenue 5-27

THE WESTPORT
INVITES YOU TO SEE THE SWIFTSURE — SAT. 8 to 4. SUN. 1 to 4. COME EARLY — OUT ESQUIMALT — TURN RIGHT ON LAMPSON — TURN RIGHT ON WORDSLEY.
. . . After the boats have left we will be pleased to show you around our beautiful "affordable" condominium homes. (OPEN WEEKDAYS 1 to 4 P.M.)
For further information call 385-5679 or EY Construction 658-5811
1020 ESQUIMALT RD.

Villa Royale
OPEN TO VIEW MON.-SAT., 1:30-4:30 (EXCEPT HOLIDAYS)
964 HEYWOOD AVE.—LEASEHOLD ESTATE
TERRIFIC LOCATION!
PRICED FROM
$24,500
Whyte & Gower
Oak Bay Properties Ltd.
2227 Oak Bay Avenue
5-20 Call Loretta Hogarth, 382-1414, 592-2407 or 592-3537

OPEN HOUSE SAT. 2-4
1577 EDGEMONT

Fantastic split level, offering so much more in living. Hardwood floors on all bedrooms, Genaire stove, built-in oven, intercom, Ledna cabinets, 3 classic bathrooms, a breathtaking living room with quality wall-to-wall carpet, white rock fireplace, finished family room. Large lot.
PAT FORBES
388-5464 Pager 207 477-1841
BLOCK BROS. REALTY LTD. 5-27

CALL 477-0487
Bill or Pat Little
Roswil Holdings
OPEN HOUSE
3200 sq. ft. New Executive Colonial featuring: 3 large bedrooms, 3 bathrooms, formal living and dining rooms, outstanding kitchen, eating area, family room, sundeck combination. Separate rumpus room. Easy-care landscaped lot. Priced for market. Immediate possession.
To View:
SAT. and SUN. 1:00-4:30 P.M.
WEEKDAYS 9:00 A.M.-4:30 P.M.
4560 BALMACARRA RD. 5-27

OAK BAY LUXURY
CONDOMINIUM HOMES — 2125 OAK BAY AVE.
OPEN TO VIEW MON.-SAT. 1:30-4:30 (EXCEPT HOLIDAYS)
Village Oaks
2 BEDROOMS, FROM $68,000
TRADE YOUR HOME
Whyte & Gower
Oak Bay Properties Ltd.
2227 Oak Bay Avenue
5-20 CALL ART BEDFORD — 592-2407

FARMER Investments & Realty Ltd.
825 BAY ST., VICTORIA, B.C. 382-2134
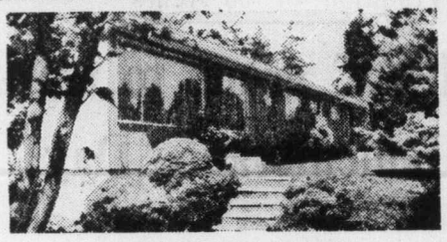
SxS DUPLEX
Rustic charmer in an exclusive residential area of the Gorge — 2 BRs each side — many luxury features — quality broadloom — spacious kitchens with 4 major colored appliances. On a large treed lot with beautifully landscaped garden. A quiet, private location yet close to all amenities. $82,500.
382-2134 GERRIE HUTTON 386-3927 (res.)
5-27

AN OPEN HOUSE WORTH LOOKING INTO:
SAT. 2-4 P.M.
2306 GREENLANDS RD.
(Turn onto Lexington off Arbutus)
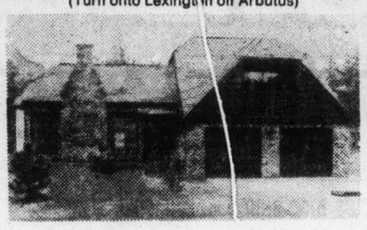
- Smashing new 3-bedroom Tudor with many custom features you've not seen elsewhere.
- Cul de sac in a super neighborhood with the best of everything close by.
- The praise of recent viewers substantiates our claim — if you don't see this totally exciting home you're missing out on something great. Presented at $139,000.

JEANNIE DEWHURST
384-8001 or Res. 477-6040
Royal Trust,
I'll be seeing you Saturday.

a "QUIET" CONDOMINIUM
614 FERNHILL PLACE
YOU MAY NEVER GET A CHANCE LIKE THIS AGAIN . . .
because we'll never be able to build these quality homes with this square footage at these prices again . . .
ALL 2-BEDROOM HOMES
PANORAMIC VIEWS FROM ROOF TOP SUNDECK
$41,500 to $44,900
Fernhill Place is on a quiet cul-de-sac yet only a block to convenient bus transportation, shopping centre, banks, recreation facilities

RIM ROBERTS INVESTMENTS & MANAGEMENT LTD
702-1175 DOUGLAS 388-6691
JOE MANTON
382-5211 4-30
OPEN DAILY
614 FERNHILL PLACE
ESQUIMALT
(Turn at Esquimalt Arena)

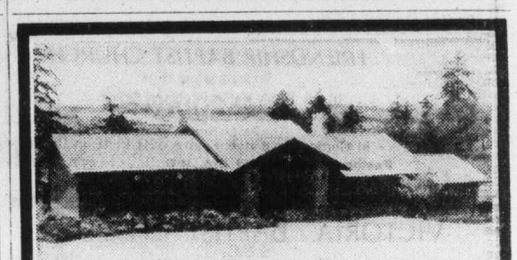
Your Personal Invitation to View This Superb
EXECUTIVE FAMILY HOME FEATURING:
- 2740 Sq. Ft. Luxuriously Finished
- Olympic and city views
- Sunny landscaped lot
- Formal living and dining room
- Four bedrooms (6 possible)
- Three full baths/MBR 4-pce. Ens.
- Large storage and workshop
- Family room adjoining kitchen
- Beamed ceiling rec. room
- Quality carpeting, lighting, etc.
- Three fireplaces
- Double enclosed garage

SUPERIOR WORKMANSHIP AND MATERIAL BLEND WITH A HARMONIOUS DECOR — OFFERED AT $155,000 (ML)
925 KENTWOOD TERRACE
OPEN SATURDAY 1:30-4:30
HERB McDANNOLD 382-9191 595-1177
the Permanent
5-27

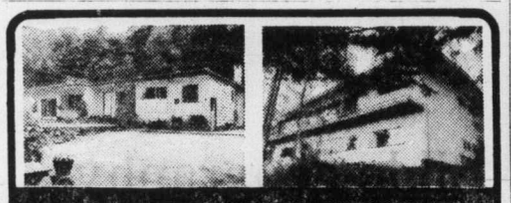
FRONT FACING STREET BACK OVERLOOKING OCEAN
OPEN SAT., 1-4 — 2020 SALEM TERRACE
SWARTZ BAY — OFF NEPTUNE
Come and see this beautiful 4-bedroom home. Country setting in wooded ½-acre with magnificent seaviews. Superbly constructed home, 3 baths, 2 outstanding fireplaces, walls of windows—with the openness of a post and beam. It is impossible to judge the size of this quality home from the road. MLS. Reduced to $107,000.
JEAN McMICHAEL
477-9113 or 595-5171
CANADA TRUST
5-27

OPEN HOUSE
SAT. and SUN. 2-4
1545 EDGEMONT
Well located immaculate three bedroom home with many extras. Over 2100 square feet developed. Luxuriously broadloomed throughout. Extra large recreation room with brick fireplace. Vendor transferred. Excellent value at $74,900.
386-7771 PETER MASON 477-9318
Moody & Mason Realty 5-27

ONLY
6.90
A 24-HOUR DAY
PLUS 7c PER MILE
TO
RENT-A-TRUCK
SUBURBAN
RENT-A-TRUCK
386-6131
3377 DOUGLAS
'LOWEST RATES IN TOWN'

A. E. LePAGE WESTERN LTD REALTOR 386-633 A. E. LePAGE WESTERN LTD REALTOR

WATERFRONT EXECUTIVE
OPEN SAT. & SUN. 1-5 P.M.
1322 LANDSEND ROAD
Brand new custom-built bungalow on ¾ acre waterfront lot. 4 bedrooms, 3 bathrooms, 2 fireplaces. Many extras including built in vacuum system, intercom, dishwasher, etc., etc. All this plus your own private beach. Just listed at $169,000. MLS. 24583. See you this weekend.

ONE OF A KIND
Magnificent architect-designed waterfront home. Cedar and glass used extensively to compliment the large lot and take advantage of the magnificent water views. Many unique features such as full length skylight, open loft, etc., etc. Nearing completion. Priced at $255,000.

OPEN HOUSE
IN BROADMEAD
4653 AMBLEWOOD DRIVE
FRI. 6-10 P.M.
SAT. 1-4 P.M.
We invite you to view this spectacular executive home featuring 4 bedrooms, 2 baths and an en-suite. Spiral staircase to second level. Beautiful rock fireplace, wet bar, and formal dining room! Whether you are looking to buy or not this one is worth seeing! So come on over.
388-4455 MURRAY WILLS 592-2615
Century 21 REAL ESTATE
J. D. BOSDET LTD.
5-27

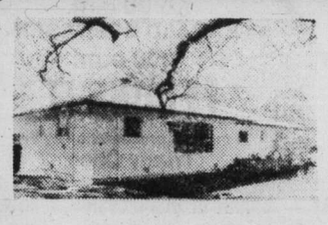

OPEN HOUSE SAT. and SUN. 1-5 p.m.
3111 WOODBURN AVE.
Do come in to see the Robins nesting, pheasants crowing around this rancher on a quiet cul-de-sac. Quality thru-out this custom rancher, 3 BRs, large family room, mahogany kitchen are some of its features. It doesn't appear large but has 1668 sq. ft. of living. Lots of off-street parking. Only $99,500. To preview anytime:
384-8001 HAZEL CAMPBELL Res. 592-0632
The Royal Trust Co.
5-27

TOWNER PARK WATERFRONT
Exceptional 2.8 acres of waterfront property with southern exposure and offering complete seclusion. Lovely home featuring open beam ceilings, entertainment-size living room, family room off kitchen with fireplace, 3 or 4 bedrooms, attached double garage and easy access to your own private beach. Offered at $229,000.

FOR INFORMATION OR VIEWING ON ANY OF THE ABOVE PROPERTIES PLEASE CALL
JOHN MACDONALD 384-9160
DENNIS FERRILL 477-2083
RICK PETTINGER 478-9886
5-27

Energy: Churches take close look

Are gas and oil shortages the concern only of gas and oil companies?

Are the native peoples of Northern Canada just an unfortunate minority who have to give way to development?

Is the Berger report just another document for the experts?

These questions will be discussed by Hugh McCullum, George Erasmus and others at a series of meetings in Holyrood House, 2315 Blanshard, from noon to 1 p.m., 2 to 4 p.m. and 7:30 to 9:30 p.m. Monday. McCullum will speak at 12:15 p.m. Tuesday at St. George's Anglican Church.

Monday's meetings are being sponsored by the Victoria interchurch committee for world development education.

McCullum co-author of This Land Is Not For Sale and Moratorium, is a former newspaper man and editor of Canadian Churchman, national publication of the Anglican Church.

The son of an Anglican missionary, he was raised n the Yukon.

Erasmus is president of the Indian Brotherhood of the Northwest Territories.

This weekend a working conference is being held in the Student Union Building at the University of British Columbia. It began at 6 p.m. Friday and will continue through 5 p.m. Sunday.

Theme speakers are Erasmus, Mel Watkins, professor of economics at University College, University of Toronto, and Michael Jackson, professor of law at UBC.

Watkins is author of the Trudeau-commissioned report on foreign investment in Canada and served as economic consultant to the Indian Brotherhood of the Northwest Territories.

Jackson has been a key member of the Mackenzie Valley pipeline inquiry.

The conference was organized by the B.C. Working Group for Moratorium of which Bishop Remi De Roo is a member. Anglican, Catholic, Lutheran and United Churches are all participants in the group.

Shavuotm for Jews

TORONTO (CP) — The two-day observance of the Festival of Shavuotm, also called Pentecost or the Feast of Weeks, will be ushered in by Jews Sunday.

Shavuot marks the birthday of Israel's religion, when God revealed Himself to the children of Israel and gave them the Ten Commandments at Mount Sina .

A Joyful Song

Briercrest group here Tuesday

Testimony from youth

A service featuring a team from the Briercrest Bible Institute of Caronport, Sask., will be held at 7:30 p.m. Tuesday in Lambrick Park Church, 1780 Feltham.

Musical selections and testimonies will be presented by A Joyful Song, a group of senior students of the institute.

Metro Leskewich, director of public relations, will be on hand to answer questions about the interdenominational school which provides training for pastors, missionaries and Christian lay workers.

It offers a bachelor of religious education course with majors in several vocational fields, a bachelor of sacred music course, a two-year general Bible course and a one-year certificate course for advanced students.

Caronport high school, located on the same campus, meets the needs of students who wish to study high school courses in an atmosphere of Christian fellowship. Combined enrolment amounts to more than 750 students. A $1,500,000 campus development program is in progress.

Citizen Advocacy seeking recruits

Citizen Advocacy Victoria is a small agency that recruits, trains and matches volunteers, on a one-to-one basis, with handicapped people who have little or no involvement with family or friends.

Once the match is made the staff act as resource people to help bring about a more normal life for the person being aided.

There now are 40 advocates, or helpers, in Greater Victoria.

"We have been pleased at the response," said co-ordinator Richard Hart, this week, "but we need more men. There is as demand for men to relate to the handicapped and we'd like to see more coming forward".

Hart said there was no age limit for the advocates.

Citizen Advocacy will hold a training session at 7:30 p.m. Wednesday, June 22, at Room 4, 1005 View Street. Interested people are invited.

The outreach committee of Wilkinson Road and Garden City United Churches has arranged a seminar for 7:30 p.m. Sunday at Garden City, 4050 Carey Road.

Dawn Sutherland, co-ordinator with Hart at Citizen Advocacy, will give an illustrated talk on how to approach physically and mentally handicapped people who are in distress.

Either of the co-ordinators can be reached at 385-7121.

Tradition of 60 years

IODE group to mark Remembrance Day

For 60 years the Municipal Chapter of Victoria of the Imperial Order of the Daughters of the Empire has held an annual service of remembrance in Ross Bay cemetery.

The service will be held again this year at the Cross of Sacrifice in the cemetery at 1:30 p.m. Sunday with Rev. William Van Druten conducting.

Members of the chapter will attend the 11 a.m. service at Oak Bay United, Van Druten's church, for the annual service of intercession.

At the cemetery each chapter will place flowers on the cross and Navy League chapter will place flowers at the base of the naval cairn. Army, navy and air force cadets will attend and a bugler from Rainbow sea cadets will sound the Last Post.

Since 1918 the IODE members have made themselves responsible for the upkeep of the graves which in 1918 numbered only five and now number almost 60. Headstones are checked regularly and raised or relettered with the cost paid by the IODE.

Bible-geography expert to speak

Prof. James Houston, president of Regent College, Vancouver, will preach at the 9:30 and 11 a.m. services Sunday in St. John's Anglican Church.

Houston is a lecturer in geography at the University of British Columbia. He was a fellow and bursar of Hertford College in England and visiting professor at Columbia University, New York, and the University of Texas. He has been an elder of Granville Chapel, Vancouver, since 1973.

He is the author of several books on geographical studies in Scotland, the western Mediterranean and Latin America as well as articles on the environment background to the Bible and environmental issues of today. He is at work on another book, I Believe in the Creator, to be released this summer followed by two others on the environmental issue and the history of attitudes toward nature in Western thought.

Regent College is a Christian training college for postgraduate students.

Anglicans to hold get-together today

Lay people of the Victoria deanery of the Anglican Church have arranged to get together from 1 to 8 p.m. today at St. John's Church, Quadra Street, to learn more about prayer.

The group, from nine parishes, will hear Canon Brian Page talk about Learning to be Still; Bishop Reginald Pierce on The Lord's Prayer and Dean Brian Whitlow on Methods of Meditation.

The meeting will be held in the church and the parish hall and participants may take part in group discussions. Those staying for the full time have been asked to bring box suppers.

The event is open to the public. The final session will start at 6:30 p.m. in the church.

"A Family-Centred Church" 382-6524
FIRST NAZARENE
Regular Services will be held TEMPORARILY at 983 PANDORA
Services At 11:00 a.m. and 6:00 p.m.
pending completion of our new facility at 4277 Quadra Street.

THE SALVATION ARMY
Citadel Corps. 757 Pandora Avenue
Corps. Officers: Major and Mrs. Ivan McNeilly
9:30 a.m.—Sunday School
11:00 a.m. — Holiness Meeting
7:00 p.m. Evangelistic Meeting
A warm welcome awaits you at the Army.

TRINITY PRESBYTERIAN CHURCH
2964 Tillicum Road at Gorge Shopping Plaza
"The Friendly Church Close to Motels"
10:30 a.m. Church School Sing-A-Long
11:00 a.m. "A CONVENTIONAL BELIEF BECOMES A LIVING FAITH"
Minister: Rev. G. D. Smith, M.A.

KNOX PRESBYTERIAN CHURCH
2964 Richmond Road
"A Friendly Church That Cares"
Minister: Rev. David A. Smith, B.A.
11:00 A.M. MORNING WORSHIP "SAINTS AND SINNERS"
Nursery Facilities
Church School Classes 11 a.m.-Kindergarten to Gr. 6
7 p.m. Jr. Youth Group
Visitors are most welcome

CHRISTIAN APOSTOLIC CHURCH
Original Christian Doctrine
SUNDAY SERVICE AND SUNDAY SCHOOL 11:00 a.m.
Lectures in Successful Living Wednesdays—7:30 p.m.
2663 Shelbourne St., Victoria, B.C.

Christian Reformed
Agnes and Glanford
WORSHIP SERVICES at 10:30 a.m. and 7:00 p.m.
Ministers: Peter W. DeBruyne Gilbert J. Kamps

ELK LAKE COMMUNITY BAPTIST CHURCH
5563 Pat Bay Highway
REV. ARTHUR WILLIS
10:30 a.m. Family Worship and Sunday School

St. Andrew's Presbyterian Church
Downtown — Douglas St. at Broughton
Minister: Rev. Bruce Molloy
11 A.M. "THE CHARACTERISTICS OF LOVE" (1 Cor. 13)
CHURCH SCHOOL, ALL GRADES
7 P.M. "THE GOSPEL AS LIBERATION" (Luke 4:18)
Reverend B. J. Molloy at Both Services
FREE PARKING: Eaton's Carpark 10:15 a.m.-12:15 p.m.
Visitors Welcome

VICTORIA ALLIANCE CHURCH
1792 Townley Street — Telephone 592-1821
Pastor: Rev. H. Orlin Craig
11:00 a.m. "DISCERNING RIGHT AND WRONG"
7:00 p.m. "HOW GOOD MUST A GOOD MAN BE TO ENTER THE KINGDOM OF GOD?"

Orthodox Church
(Russian Synod)
For service times contact:
Rev. Fr. Gleb Jensen
3801 Cadboro Bay Rd.
Phone 477-8892

VICTORIA EVANGELICAL LUTHERAN CHURCH
(Independent)
Divine Services, Sunday School, and Bible class held each Sunday
—Welcome—
Phone: 478-7930

Douglas St. Baptist
3277 Douglas St.
Pastor: REED H. ELLEY
10:30 A.M. "YOU CAN BE FORGIVEN!"
7:30 P.M. "WHAT SHALL I DO WITH CHRIST?"
A Friendly Evangelical Church

FIRST BAPTIST CHURCH
Quadra and North Park
11:00 a.m.
"EVERYTHING COMES ALIVE!"
Ministers: John A. Watson and Cecil Barner
Organist and Choir Director: Mr. John Tunstall

BRITISH-ISRAEL WORLD FEDERATION (CAN.)
Victoria Branch.
PUBLIC MEETING
Sunday, Afternoon, May 29th, at 3 p.m. in the Dominion Hotel, Yates Street.
"THE LAST CRUSADE"
Mrs. Dorothy Abraham
Radio Broadcasts every Sunday 10 a.m. and 10:15 a.m. on K.A.R.I. (550)

VICTORIA TRUTH CENTRE
There is an answer to every prayer and a solution to every problem
11:00 a.m. "FOR WHOM THE BELL TOLLS"
Dr. EMMA SMILEY, Minister
7:30 p.m. "CONSIDER THE LILY"
Rev. Lois McLean
11:00 a.m. Children's Church and Jr. Young People's Society
7:30 p.m. Sr. Young People's Society
1201 Fort St. Everyone Welcome

BETHEL FELLOWSHIP BAPTIST CHURCH
2355 Beacon Avenue, Sidney
9:45 a.m. Sunday School for All Ages
11 a.m. "GROUNDS FOR CHRISTIAN THANKSGIVING"
7 p.m. "GOD, CARING FOR US, & WE FOR OTHERS"
Pastor Darrell Eddy 656-5012

CHRISTIAN SCIENCE
FIRST CHURCH OF CHRIST SCIENTIST
A Branch of The Mother Church, The First Church of Christ, Scientist, Boston, Mass.
CHAMBERS at PANDORA
Sunday Services: 9:30 and 11:00 a.m.
Lesson Sermon: "ANCIENT AND MODERN NECROMANCY, ALIAS MESMERISM AND HYPNOTISM, DENOUNCED"
Sunday School: 9:30 a.m. and 11:00 a.m.
Wednesday Testimony Meeting, 8:00 p.m.
Reading Room, 1210 Broad Street
Nursery Come and Visit Us. Elevator

Queens Avenue APOSTOLIC CHURCH
804 QUEENS AVENUE
Pastor: REV. ALAN McLEAN
382-7833 or 385-8404
10:00 a.m. Sunday School Including Adult Bible Class
11:00 a.m. WORSHIP SERVICE
7:00 p.m. Pastor McLean Speaking on "ISRAEL — CORNERSTONE OF WORLD POLITICS"

FRIENDSHIP BAPTIST CHURCH
Welcomes you to its
10 a.m. Family Worship & Sunday School
7 p.m. Evening Service
The Pastor Speaking
at Gordon Head Rec. Centre, 1744 Feltham Rd.
Pastor: Rev. E. Kratofil, B.A., B.D. 477-8478
Affiliated with the Baptist General Conference

THE CHRISTADELPHIANS
1396 McKenzie Avenue
Great News FOR THE World
"ARE YOU A DOUBTING THOMAS?"
D. LAWRENCE
Bible Address Everyone Welcome
Sun. 7:30 p.m. No Collections
Sunday School 9:30 a.m. Memorial Worship 11:00 a.m.

THE SALVATION ARMY
Victoria Esquimalt Road Corps.
1245 Esquimalt Road Phone: 383-6290
Sunday School 9:45 a.m.
Family Worship 11:00 a.m.
Salvation Meeting 7:00 p.m.
Prayer & Bible Study TUESDAY 7:00 p.m.
SPECIAL GUESTS: CAPT. & MRS. ANGUS HAGGARTY from Penticton, formerly of Victoria
Corps. Officers: CAPT. & MRS. GARNET CASSELL
Vacation Bible School JULY 4-8
For more information call 383-6290 or 383-3381

VICTORIA BAPTIST CHAPEL S.B.C.
3220 Cedar Hill Cedar Hill Community Centre
Bible Study 9:45 a.m.
Worship 11 a.m.
Rev. Bo Brantley (Nursery Available) Phone 477-5474
"We love, because He first loved us." JN 4:19

PENTECOSTAL ASSEMBLIES OF CANADA

OLDFIELD GOSPEL CHAPEL
5508 Oldfield Road Pastor L.W. Henkel
9:45 a.m. Family Bible School
11:00 a.m. GILBERT ROWLAND Ministery 658-5908
TUESDAY, 7:30 p.m. Gilbert Rowland

UNITY OF VICTORIA AT THE EMPRESS HOTEL
PRINCESS LOUISE ROOM
"THE MAGIC OF RELEAF"
Rev. Millie Willowby
CLASS 5:30-6:30 p.m. SPIRITUAL SERVICE 7-8 p.m.
Unity Church of Victoria is to be affiliated with Unity of Vancouver, Unity School of Christianity and DAILY WORD MAGAZINE
UNITY

Emmanuel BAPTIST CHURCH
2121 CEDAR HILL CROSSROAD Tel. 592-2418
Team Pastors: Norman Archer — Alan Turner — Rob Bentall
9:30 & 11 a.m. "UNDER PRESSURE" Pastor Archer outlining guidelines on mind-renewal.
Full Sunday School Program at both services
7 p.m. Pastor Turner Preaching
8:15 p.m. — "FOCUS" — personal, expressive worship

NORTH DOUGLAS PENTECOSTAL TABERNACLE
Douglas at Canterbury Pastor: Rev. Harold Pendray
9:45 A.M. SUNDAY SCHOOL
For Transportation Phone 479-4051
11:00 A.M. "STUDY TO BE QUIET"
7:00 P.M. REV. JOHN WATTS
Director of Development Western Pentecostal Bible College
Everyone Welcome

CHURCH OF THE WAY
in the Theatre of the Student Union Building
UNIVERSITY OF VICTORIA
PASTOR BILL JOHNS
11 A.M. FAMILY WORSHIP and SUNDAY SCHOOL
★ TESTIMONY ★ SONG ★ PRAYER
For Information Phone 388-5334
Everyone Welcome

CHINESE PENTECOSTAL CHURCH
800 Princess
SUNDAY 9:45 a.m. Sunday School
11:00 a.m. and 7:30 p.m. Worship Services
Prayer — Wed., 7:30 p.m. Youth, Friday, 8:00 p.m.
Pastor: Rev. Steve Wong 383-3878

Central BAPTIST CHURCH
833 PANDORA AVE. 385-7786
"We preach Christ crucified risen and coming again"
Two similar
1 WORSHIP SERVICES 8:45 and 11:00 a.m.
"WORKERS TOGETHER WITH GOD"
Rev. Ian Bowie
2 9:45 a.m. FAMILY BIBLE SCHOOL
3 7 P.M.
"CLIMBING GOD'S MOUNTAINS"
Mr. Al Howatson
Pastor: R.D. Holmes
Min. of Visitation Norman Harrison
Assoc. in C.E.: Miss Verne Scott
Asst. to Pastor: C.V. Eno
Visitors Warmly Welcomed

COLWOOD PENTECOSTAL CHURCH
Pastor: D. L. McMillan, 2250 Sooke Road
9:45 a.m. Sunday School
11 A.M. and 7 P.M.
REV. JIM VANCE
from Vancouver
Ministering at Both Services

Glad Tidings
GOD'S WORD AS IT IS FOR MEN AS THEY ARE
PENTECOSTAL CHURCH 842 North Park St. 384-7633 384-0113
9:45 A.M.—FAMILY BIBLE SCHOOL
• Bus Service — 658-5694 — or Church Office
11:00 A.M.
REV. JOHN WATTS
• Assistant District Superintendent of B.C.
7:00 P.M.
SACRED MUSICALE
• "Jesus Is Coming" Cantata
• Choir in Inspiring Music
Find Reality in Christ at Glad Tidings
REV. E. E. AUSTIN, PASTOR
REV. BILL HALE, Minister of Christian Education & Music

SAANICH BAPTIST CHURCH
Royal Oak School, 4564 W. Saanich Rd.
10 a.m. to 12 noon Family Bible Fellowship
7 p.m. Evening Fellowship Hour
Pastor A. Shook 479-0050

SOOKE BAPTIST CHURCH
at Sooke Elementary School
9:45 a.m. Sunday School
11:00 a.m. Worship Service
7:00 p.m. Evening Family Service
Pastor William van de Leur, 642-4423
—FELLOWSHIP BAPTIST CHURCHES—

Pastor: JOHN STONE Assoc. Pastor: AL ADAM
TUESDAY—PRAYER 7:30 P.M.
WEDNESDAY — PRAYER MEETING 10:30 A.M.
SEE "CHARISMA" SAT. 10:30 A.M. CH. 11
trinity christian centre
949 FULLERTON AVE.
10:30 a.m. HARALD BREDESEN
7:00 p.m. I FOUND IT
A musical presentation by the Trinity Choir
THURSDAY — SCHOOL OF DISCIPLESHIP, 7:30 P.M.
ABUNDANT LIVING SEMINAR
(Similar to Bill Gothard's well-known teaching) will be taught at the church by
DON and PAULA NEMETH
of Scottsdale, Arizona
Monday, May 30th, thru Friday, June 3rd
7:00 to 10:00 P.M.
Inquire at the church for details.

RELIGION
Editor: Don Gain

Perspectives

By REV. J. A. DAVIDSON

A character in a novel by the English writer, the late Stevie Smith, makes this observation: "Really, some of the people who go to church are just a as good as those who stay away."

Yes, of course. But the irony there can be misleading. We church people often make a show of piety on Sunday that is not reflected in our lives the other six days of the week. We do practise our little hypocrisies and evasions in our ordinary days.

In our time criticism of the church and her people has become almost a minor industry. And much of this criticism is valid and salutary — although some of it is merely petty censoriousness.

But are not the critics, in a backhanded way, actually paying the church and her people a compliment? They seem to be assuming that somewhere in the church there are standards of basic excellence, even though so many of its people fail to live up to it. But, on the other hand, there is in this line of criticism a serious misunderstanding of the nature of the church.

In the New Testament, and in the mainstream of Christian thought through the centuries, the church is not idealized as a society of the spiritually immaculate and morally impeccable. The New Testament understands the church as a community of sinners who admit they are sinners and who try to do something about their sin.

In New Testament usage the words "sinner" and "saint" are not opposites: they are complementary to one another. A "sinner" is not a person irredeemably alienated from God. A "Saint" is not a person of almost superhuman purity and excellence.

In biblical thought we are all, in our various ways, sinners. That is, each of us has a tendency to put self at the centre of all things and to shove God and other persons to the edges of concern. And in the biblical thought a saint is a sinner, an ordinary sinner, who strives to do something about his self-centredness through commitment to God and his purposes.

Saintliness is not a static condition of personal excellence: It is, rather, a steady struggle against the force of sin in one's life. In the New Testament the mark of the saint is not achievement but commitment. And the struggle takes place, in part, within the community of commitment which is the church.

Some people do go to church to have their self-esteem coddled. They seem to think that by the accumulation of virtue-credits they are enabled to matriculate in the kingdom of God. And they tend to be censorious of others, both of their fellow church members who do not measure up to their high standards of piety and of those shameful people who never come to church.

A minister was once challenged by an official of his congregation because he welcomed some rather unsavory characters at the services.

The minister asked, "But didn't Jesus forgive the women taken in adultery?" "Yes," replied the irate official, "and I don't think any more of him for having done it."

The cause of Jesus Christ is seriously hobbled by the presence of sour saints in the church. But the strength and hope of that cause is in the presence in the church of large numbers of New Testament saints, sinners who recognize that they are sinners and who strive valiantly against their sin, their self-centredness, to serve God's purpose of justices and mercy and love for all.

Effigy by Haida

Effigy of Catholic priest, carved by Haida artist, was found in deserted village on west coast of Prince of Wales Island, Alaska, and is believed to date from time Spanish explorers sailed along coast from Mexico to Philippines. Red cedar figure, about 18 inches high, is on display in Indian gallery of Provincial Museum.

United Church moderator nominee

Naramata director to visit Victoria

Rev. Ivan Cumming, director of the United Church's Naramata Centre for Continuing Education and a nominee for the post of moderator of his church, will be in Victoria this weekend.

Cumming will preach at the 9:45 a.m. Sunday service at Cordova Bay United and at the 11:10 a.m. service at Gordon Head United.

Two former directors of the Naramata centre will share the services with Cumming — Rev. Dr. Robert McLaren, founding director of the centre and now minister of Cadboro Bay United Church, and Rev. Franck Patterson of the two host churches.

The centre on Okanagan Lake was founded 30 years ago by McLaren and has grown from the nucleus of a small church and a small hotel to a complex of buildings capable of looking after several hundred people.

McLaren was director until 1963 when Patterson took over for five years. Cumming has been director ever since.

Cumming was nominated as moderator of the United Church of Canada three years ago and was runnerup to the present moderator, Rt. Rev. Wilbur Howard.

Election of a new moderator will take place at the meeting of the general council of the church in Calgary in August.

Cumming is a former Christian education field secretary of his church's B.C. conference.

He is a former president of the B.C. conference and is the author of a book, Choice in Change, which deals with congregations in change.

According to Rev. Laura Butler of Victoria's Metropolitan United Church, Cumming lives "on the edge of tomorrow."

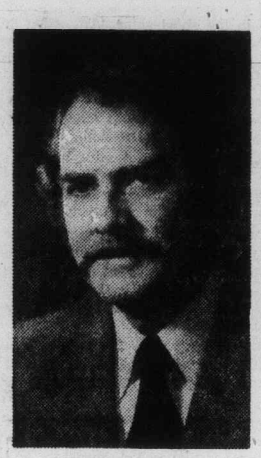

Cumming

"He seeks to provide continuing training for leaders in the church to help them keep the Christian gospel relevant to the issues of our day," she said.

"Those of us who know him and have benefited from his wide experience and warm insight owe a debt that can only be repaid in service to God and our fellow man."

Steps to a happy family

Achieving a happy family life requires love, faithfulness, respect and a good training program for children, district overseer David Walker of Toronto told the circuit assembly of Jehovah's Witnesses in Juan de Fuca Recreation Centre last weekend.

Walker told the gathering of 1,766 delegates from southern Vancouver Island that retaliation, anger, drunkenness and immorality didn't solve problems.

"A mild and calm heart," he said, "will help us avoid many physical ailments and minimize our problems."

He emphasized that the only permanent solution for a happy life is through God's Kingdom which Christians are awaiting.

Assembly overseer Bill Middleton of Victoria said the assembly program "motivated us to be active." Built around the theme, Entering a Large Door Leading to Activity, it highlighted the active life of a Christian.

Assistant convention overseer Michael Sideroff of Duncan summed up the meeting this way: "A Christian way of life should relfect a sincere concern for his fellow man and be backed up by positive works for the good of mankind.

"This means that in all our endeavours we will be actively doing good toward all persons we come into contact with."

Baptists helping the world to see

Each year Operation Eyesight makes use of eyeglasses donated by Baptist churches in Canada.

These are given, free of charge, to people who have had eye surgery or need corrective lenses.

This year Operation Eyesight will set up a new mobile clinic in Pakistan to start treating the curable blind in that country. The target this year in Bangladesh is 20,000 pairs of eyeglasses.

Baptist churches are asking their members to donate outdated glasses to the cause. Donations from others will also be welcome.

They can be left at the office of Emmanuel Baptist Church, 2121 Cedar Hill Cross Road. Mrs. Betty Bowlby, 592-3766, is in charge of the donations.

Rich church defies policy

TORONTO (CP) — The largest and wealthiest congregation of the United Church of Canada has defied United Church policy in accepting a Wintario grant worth $6,000.

Timothy Eaton memorial church announced acceptance of the grant in a recent newsletter. Norman Vale, an official at United Church national headquarters, said. It had been a long-standing policy of the United Church to be against gambling.

Silver Threads

VICTORIA

MONDAY through FRIDAY — 8:30 a.m., drop-in, cards, shuffleboard; pool, library; 11:30, lunch.

MONDAY — 1 p.m., stamp club; 1:15 — bridge; 7:20, whist.

TUESDAY — 7:30 p.m., old time dance.

WEDNESDAY — 11:30-1 p.m., health counselling; 1, chess club; 7:20, whist.

THURSDAY — 10 a.m., Spanish class; 2 p.m., old time dance.

FRIDAY — 10 a.m., keep fit class; 1:15 p.m., bridge; 1:30, choir practice; 7:20, cribbage; 7:30 ballroom dancing with instruction.

SATURDAY — 11 a.m., drop-in, cards, shuffleboard, pool; 1 p.m., chess; 2, whist; 7:20, 500 card game.

SUNDAY — 1-4 p.m., drop-in.

SAANICH

MONDAY through FRIDAY — 8:30 a.m.-4:30 p.m., billiards, shuffleboard, drop-ins.

MONDAY — 11:45 a.m., lunch; 1 p.m., duplicate and contract bridge, bazaar and tea preparation; 7:30, Hampton Happy Gang Orchestra practice.

TUESDAY — 8:30 a.m., bazaar and tea preparation; 1:30 p.m., annual spring tea and bazaar, everyone welcome.

WEDNESDAY — 11:45 a.m., lunch; 1:15 p.m., sing-song; 2, Marie Maggiora Dance School; 7:30, dance with the Hampton Happy Gang.

THURSDAY — 8 a.m., Hell's Gate trip; 9:30, carpet bowling; 11:45, lunch; 1 p.m., progressive bridge.

FRIDAY—9:30 a.m., carpet bowling for beginersn; 11:45, lunch; 2 p.m., jacko, ping-pong; 7:30, progressive whist, concert orchestra practice in auditorium.

SATURDAY — 1:30 p.m., cribbage, billiards, shuffleboard, ping-pong, drop-ins, tea; 7:30 p.m., bingo.

SUNDAY — 2 p.m., Concert Orchestra concert.

Tickets on sale for San Juan Islands trip June 9; Skagit tour June 23; Gabriola Island June 30; annual barbecue and dance June 27.

ESQUIMALT

MONDAY — 10 a.m., learn to dance; noon; lunch; 1, oil painting, checkers, 500 card game, carpet bowling.

TUESDAY — 10 a.m., quilting, keep fit class; noon, lunch; 1:30, chess; 2, swimming for seniors.

WEDNESDAY — 10 a.m., liquid embroidery, alley bowlers meeting; noon, lunch; 1:30, whist novelties.

THURSDAY — 10 a.m., sewing class, weaving; noon, lunch.

FRIDAY — 10 a.m., quilting, learn to carpet bowl; 11, swimming; 1 p.m., craft and plant club; 1:30, dance.

SIDNEY

MONDAY — 9 a.m., centre open, cards, shuffleboard, library; 10, quilting, ceramics, dancing for fun; noon, lunch; 1 p.m., ceramics; films; 7:30, bingo.

TUESDAY — 9 a.m., centre open, cards, shuffleboard, library; 10, oil painting, serenaders practice; noon, lunch; 1 p.m., oil painting, whist, crochet; 7 p.m., shuffleboard and games night.

WEDNESDAY — 9 a.m., centre open, cards, shuffleboard, library; 10, novelties, rug hooking; noon, hot dinner; 1 p.m., discussion group, mah-jongg; 2, concert with Sidney Serenaders.

THURSDAY — 9 a.m., centre open, cards, shuffleboard, library; 10, weaving, decorator paints; noon, lunch; 1 p.m., dressmaking, bridge; 7, crib.

FRIDAY — 9 a.m., centre open, cards, shuffleboard, library; 10, senior ceramics, knitting; keep fit, quilting, beadwork; noon, lunch; 1 p.m., creative writing; 1:30, stretch and sew; 2, jacko; 7 evening cards.

SATURDAY — open 1 p.m. to 4 p.m. for drop-ins; 7:30, "Klondike Nite" can-can girls, games, dancing, dinner.

SUNDAY — open 1 p.m. to 4 p.m. for drop-ins.

Morning coffee and afternoon tea served every day.

Senior citizens and visitors welcome.

Orcas Island balance due June 15.

Deposit on Barkerville due now, July 18 to 24.

A few seats left on Portland Rose Festival trip, June 10 to 13.

Sisters to celebrate

A total of 600 years of service to the people of B.C. and Alaska will be celebrated by 12 Sisters of St. Ann from 2 to 5 p.m. Sunday at Queenswood House of Studies, 2494 Arbutus.

The 12 sisters will celebrate their Golden Jubilees as Sisters of St. Ann.

Bishop Remi De Roo will conduct a jubilee mass at 2 p.m. About 3 p.m. there will be a rose planting ceremony followed by afternoon tea.

The sisters are Mary Beatrice, Mary Lelia, Mary Angelica, Lavinia Richards, Mary Drusciila, Katherine Hughes, Thelma Boutin, Mary Justinian, Josephine Marie, Mary Ellen McDonald, Mary Cecelia and Angne Nyland.

EVENTS CALENDAR

PACIFIC CHRISTIAN SECONDARY EDUCATION SOCIETY

JUNE 2: Interview on the Noon Show, Channel 6
JUNE 7: Annual meeting — 8 p.m. Emmanuel Baptist Church. Visitors Welcome.
JUNE 11: Pacific Fun Fair — 4-9 p.m. Emmanuel Baptist Church. Everyone welcome!
5-28

Reformed Episcopal
CHURCH OF OUR LORD
Humboldt and Blanshard St. Victoria, B.C.
11 a.m. Morning Service
"The Winds of God"
7 p.m. Vesper Service
BIBLE STUDY
("Sermon on the Mount")
Rector:
Rev. Dr. Andrew J. Mowatt

CITY AND DISTRICT CHURCHES

GOSPEL CHAPELS

OAKLANDS CHAPEL
Fernwood and Cedar Hill Road
SUNDAY
9:30 a.m.—Breaking of Bread
11:15 a.m. Sunday School and Family Bible Hour
SPEAKER: Mr. Stan King with students from Mt. Carmel Bible School
7 p.m. Evening Service
Speaker: Dr. D. Gaunt
Thurs.—8 p.m.
Prayer and Bible Study
For Information and Counselling Mon. to Fri. Office Hours 10 a.m. to 12
595-1411

VICTORIA GOSPEL CHAPEL
935 Pandora Avenue
SUNDAY
9:30 a.m.—Breaking of Bread
11:15 a.m.
Sunday School, Bible Class and Family Bible Hour
Speaker: Mr. Ed Cleveland
7:00 p.m. Evening Service
Mount Carmel Bible School Team.
Wednesday 8:00 p.m.
Missionary Prayer Meeting

ASSOCIATED GOSPEL CHURCHES

GOSWORTH ROAD
Community Church
2845 Gosworth Road
Rev. C. R. McKnight, 386-9793
9:45—Sunday School
11:00—Worship Service
7:00 p.m.—Evening Meeting
Tues., 7:30—Bible Study

EVANGELICAL FREE CHURCH

PARKDALE FREE CHURCH
1095 Tolmie Ave. 382-7513
SUNDAY
Sunday School—9:45 a.m.
Morning Worship—11:00 a.m.
Evening Worship—7:00 p.m.
Pastor, Carl Klassen
479-4431 384-3646

PSYCHIC SCIENCE

VICTORIA CENTRE OF PSYCHIC SCIENCE
819 Fort Street
Sundays, 11 a.m.
Worship and Social Fellowship
Clairvoyance at Every Service

MENNONITE

SAANICH COMMUNITY CHURCH
990 Falmouth Road, 384-8841
10:00—Family Worship
11:00—Bible and Optional Classes
Pastor—G. L. Braun, 477-6111

LUTHERAN

LUTHERAN CHURCH OF THE CROSS
Cedar Hill and Cedar Hill Cross Roads
Alfred J. C. Johnson, Pastor, 477-3851
10:00 a.m. Divine Worship Service
11:00 a.m.—Sunday School and Bible Class
The Church Where Families Worship Together
Evangelical Lutheran Church of Canada
(E.L.C.C. formerly A.L.C.)
Visitors Welcome

GRACE LUTHERAN CHURCH
1273 Fort St. 383-5256
Lutheran Church in America
(Across from Central Junior High)
Minister Rev. Ronald Nelson
Worship—11 a.m.
"Come, let us worship the Lord"

HOPE LUTHERAN CHURCH
MISSOURI SYNOD
1924 Carrick Street off Foul Bay
The Rev. L. M. Carlson, Pastor 592-2308
Sunday
9:45—Church School and Bible Class
11:00—Divine Worship Service
ALL WELCOME
A Church of "The Lutheran Hour" and "This is the Life"

GOOD SHEPHERD LUTHERAN CHURCH
2815 Cedar Hill Road
Rev. Fred Knebel, Pastor 658-8043
10 a.m.—English Service
11 a.m.—German Service
11 a.m.—Sunday School

REDEEMER LUTHERAN CHURCH
Corner Jacklin and Jenkins
9:45 a.m.—Sunday School
11 a.m.—Worship Service
Minister Herman Bickel, 478-8850

SOCIETY OF FRIENDS

SOCIETY OF FRIENDS
(Quakers)
MEETING FOR WORSHIP
SUNDAY 11 A.M.
VISITORS WELCOME
1831 FERN ST.

UNITARIAN

UNITARIAN CHURCH
106 Superior Street
10:30 a.m. "Dedication"
Rev. Peter Raible,
Seattle University
Unitarian Church
Visitors Invited

Anglican

CHRIST CHURCH CATHEDRAL
Quadra at Courtney
2 blocks up from Douglas
8:00 a.m. Holy Eucharist
9:30 a.m. Confirmation and Family Eucharist
11:00 a.m. Sung Eucharist
5:15 p.m. Holy Eucharist
7:30 p.m. Evensong
WEEKDAYS
Mattins: 9:00 a.m.
Evensong: 5:15 p.m.
Holy Eucharist:
Mon. 12:15 noon
Tues. and Wed., 11:00 a.m.
Thurs., 7:30 a.m.
Fri. 12:15 noon

St. John's
QUADRA AT MASON
WHITSUNDAY
8:00 a.m. Holy Communion
9:30 a.m. Family Communion
Sunday School
(Nursery Facilities)
11:00 a.m. Morning Prayer
PROFESSOR JAMES HOUSTON
Principal Regent College, Van.
at both services
THURSDAY
10:30 a.m. Holy Communion

ST. BARNABAS
Belmont and Begbie
7:45 a.m. Mattins, Holy Communion
10:30 a.m. Procession, High Mass
7:30 p.m. Solemn Evensong
HOLY COMMUNION DAILY
Canon B. T. Page, 595-8242

ST. DUNSTAN'S
Tyndal and San Juan
Rector: The Rev. W. J. Lunny
8:00 a.m. Holy Communion
10:00 a.m. Family Eucharist

ST. GEORGE THE MARTYR
Cadboro Bay Road and Maynard Street
Rev. Barry Jenks, 477-0705
PENTECOST
8:00 a.m. Holy Communion
10:00 a.m.
Parish Family Eucharist
Reception and Special Vestry Meeting
HOLY COMMUNION
Wednesday, 7:30 p.m.
Thursday, 10:00 a.m.

St. Luke's
Cor. Cedar Hill and Cedar Hill X Rd.
Rector: The Venerable C.E.F. Wolf
WHITSUNDAY
8:00 a.m. Holy Communion
11:00 a.m.
CHORAL EUCHARIST
Dedication of the New Stained Glass Window
7:30 p.m.
CHORAL EVENSONG

ST. MARY'S
ELGIN ROAD
The Parish Church of Oak Bay
The Ven. Hywel J. Jones L.Th., Rector
8:30 a.m. Holy Communion
9:30 a.m. Family Eucharist
11:00 a.m. Choral Communion
7:00 p.m. Holy Communion
SUNDAY SCHOOL
11:00 a.m. All Departments

ST. MATTHIAS
Richmond at Richardson
Rector:
Canon W. E. Greenhalgh, L.Th.
Assistant:
Rev. David Fuller, B.Sc., M. Div.
8:00 a.m. Holy Communion
10:30 a.m. Choral Eucharist
Church School, Nursery
THURSDAY
10:30 a.m. Holy Communion

St. Peter's
ANGLICAN CHURCH
Serving the Lake Hill Community
9:00 a.m. Holy Communion
10:30 a.m. Holy Communion
Rev. W. B. Mundy, 382-4848

St. Philip's
Neil Street and Eastdowne Road
Rector — Rev. D. Neil Robinson
8:00 a.m. Holy Communion
9:15 a.m. Parish-Family Eucharist
11:00 a.m. Choral Communion
7:30 p.m. All in a Family
HOLY COMMUNION
Wednesday 7:30 p.m.
Thursday 10:00 a.m.

BRENTWOOD COLLEGE MEMORIAL CHAPEL
792 Sea Drive
Brentwood 8
Every Sunday at 11 a.m.
Rector: Rev. Will Dobson
652-3860

United

FIRST UNITED CHURCH
Quadra at Balmoral
11:00 a.m.
SERVICE FOR THE CONGREGATIONAL FAMILY
Sermonettes:
"DOVES" and "SHIPS"
Rev. Hugh M. Hunter
Church-School students attend the complete service.
Nursery and toddler facilities available

METROPOLITAN UNITED CHURCH
Pandora at Quadra Street
11:00 a.m.
"THE RECURRING POWER OF PENTECOST"
Dr. A. E. King
7:30 p.m.
"PETER'S SHADOW"
Rev. Ralph Butler
10:30 a.m. Family Church School Chapel
11:00 a.m. Church School in All Departments

CENTENNIAL UNITED CHURCH
Gorge Road and David Street
(Opp. Colony Motor Inn)
Minister: Rev. John Travis
11:00 a.m.
"TO LOVE ONE ANOTHER" or "THE MEANING OF LOVE"
The Minister speaking
PARADE OF VICTORIA CHAPTER No. 17
ORDER OF THE EASTERN STAR
Organist: Mr. Ernest Williams

ST. AIDAN'S UNITED CHURCH
Richmond at Cedar Hill X Road
Ministers: Rev. J. Rae Allan
Rev. Clare Holmes
Music Director: Vera Barclay
Organist: Henry Pluym
10:00 A.M.
MORNING WORSHIP
Creche provided.

OAK BAY UNITED
Mitchell and Granite
Ministers:
Rev. W. Van Druten and Corban Goble
Minister Emeritus:
Dr. D. B. Sparling
Organist: R. Kroeger
General Superintendent
K. Downey
9:30 a.m.
Church School Grades 1-12
11:00 A.M.
"Power Unlimited"
Nursery and Kindergarten

belmont avenue united church
2033 Belmont at Pembroke
595-4796
Minister: Rev. Robert F. McPherson
11:00 a.m. Worship Service
Nursery Care

CADBORO BAY UNITED
2625 ARBUTUS ROAD
10 A.M.
Morning Worship
Nursery Care

FAIRFIELD UNITED CHURCH
Moss at Fairfield
Minister: Rev. H. W. Kerley
Organist: Dr. I. A. N. Beadle
Sunday School 10 a.m.
Service of Worship 11 a.m.
(Nursery for Children)

A Warm Welcome for You At
GORDON HEAD UNITED CHURCH
Corner of Tyndall and San Juan
11:10 a.m.
REV. IVAN CUMMING
of Naramata Centre
Nursery and Church School
Rev. Franck Patterson 477-6505

stan cooper

Rugby is heading into its second century in this area and the sport is doing very well.

But what does the future hold for the birthplace of the game?

"Promising — we're on the way back," says Derek (Budge) Rogers, manager of the England Under-23 side which meets the B.C. Reps this afternoon at Royal Athletic Park.

Rogers has been active in the sport since 1957, when he broke in with Bedford. He went on to a distinguished career as a forward with England, earning 24 caps and touring with the famous Barbarians on 10 occasions.

The 37-year-old insurance executive ended his playing career in 1976 and now serves as a national team selector, concentrating on developing players for full international duty.

"England had two terrible years before coming back this season," Rogers explained. "We were 2-2 in the Five Nations competition, losing to France (the eventual champion) and Wales, but both matches could have gone in our favor."

Rogers considers his present squad has two or three players almost ready to make the jump to the national team, and they'll be in action at 2:30 today. The Under-23 side opened its first-ever North American tour with a 16-7 win over a Vancouver-based B.C. team this week but several key players were rested for the second game.

The biggest player on the touring side, 23-year-old Neil Mantel, has visited Australia with the national team and Rogers feels the six-foot-four, 240-pound number eight is ready to move up.

Selectors are also extremely enthusiastic about centres Tony Bond and Paul Dodge. Bond has played for Lancashire and the Barbarians and Dodge has played for Leicester. And team captain John Scott, a 234-pounder, has been selected 22 times for Devon County.

"We've always had fine opposition from British Columbia teams and we expect the same on Saturday," Rogers said. "Canadian rugby has made great strides in the last few years and when players such as Spence McTavish (B.C. captain today) and Hans DeGoede (of James Bay) are recognized internationally, it's bound to improve the calibre of play."

Both McTavish and DeGoede were asked to play for the World XV against Cardiff last year, marking the Welsh club's centenary. DeGoede saw action while McTavish was named as a reserve.

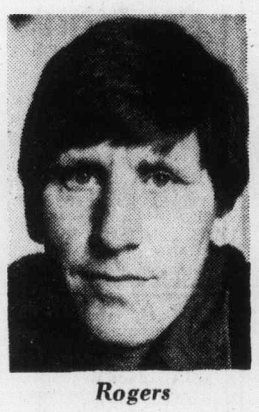

Rogers

Rogers feels the sport will make even greater strides, both in Canada and England, when it is fully accepted into the schools.

"Up until about 15 years ago, rugby was basically for the public (private in England) schools and the national teams were almost exclusively public school graduates. That's changed and now the public school products are in the minority."

But why should a young athlete take up rugby instead of a more lucrative career as say, a professional soccer player?

"Rugby is perhaps the last totally amateur game played for fun and fellowship. It's also a game for those who prefer a rugged sport — big, strong men who may not be physically adept for soccer."

And the rewards in travel are certainly there for top players.

Rogers has been in almost every country where rugby is played, visiting Australia, New Zealand, Fiji, South Africa, the Far East, Europe and North America with either his club side, Bedford, the Barbarians touring side, or the English team. He was in Victoria with England in 1967 and brought Bedford here two years ago for a game against a strengthened Oak Bay Wanderers side.

The current tour is fully sponsored by Carling-O'Keefe as a Canada-wide promotion for the game and the Under-23s will play in Calgary, Ottawa and twice in Toronto before leaving for home June 14.

Despite its world-wide popularity, rugby still plays second fiddle to soccer at the turnstiles.

Rogers says crowds of between 3000 and 4000 are average at Bedford home games even though there may be four or five internationals in action. In contrast, Luton of the English Football League draws between 10,000 and 15,000 to its park, located about 20 miles from Bedford.

"The Five Nations matches are sold out and top county sides still draw well but rugby is very much a game for participation, either as a player or as a member of a club in some fund-raising capacity," Rogers explained. "It has never had the wide appeal of soccer to spectators."

However, rugby is attaining more and more media coverage, particularly on television, but the resulting publicity has had its drawbacks.

"Every punch that's thrown in a game is replayed two or three times and we've had to clamp down on that sort of thing. However, there's no more than there ever was. There have always been players who have resorted to punching and kicking to make up for a lack of ability."

Rogers is a mite more concerned that the fierce "win-at-all-costs" attitude so prevalent in pro sports is having an effect on amateur rugby.

"Make no mistake, we're out to win every game on this tour. However, if we don't win them all, we'll be just as satisfied in knowing every player gave his best in every game."

The B.C. Reps should be a fired-up opponent today as six of their starters. Mick Eckhardt, K. C. Walt, Gary Grant, DeGoede, Stu Barber and Jim Wenman, helped the Crimson Tide upset Cardiff here earlier in the week.

"This game will probably be the toughest in our tour," Rogers concluded.

Islanders accept lesson from classy Chelsea XI

By STAN COOPER

"They showed us how to play soccer."

That's what Vancouver Island Soccer League coach Brian Hughes said following Friday's exhibition game with Chelsea of The English Football League at Royal Athletic Park.

And very few of the approximately 2500 fans would disagree with the former British professional player and now coach of University of Victoria Vikings.

Chelsea, which has earned promotion to the first division for next season, put on an entertaining display of ball control and pinpoint passing in racing to a 3-0 victory. The win evened Chelsea's record at 1-1 on a North American tour which continues with games in California next week against San Jose Earthquakes and Los Angeles Aztecs of the North American Soccer League.

Seattle Sounders of the NASL had surprised the visitors with a 2-0 win on Wednesday at the Kingdome.

Hughes was particularly impressed with the finesse of the Chelsea players, particularly when the All-Stars went on the attack.

"They (Chelsea) didn't give us a thing, clearing the ball on every occasion and showing once again that ball control is essential to winning."

Led by burly fullback Mickey Droy, the Chelsea back four bottled up the Island attack and allowed only three or four shots to get through to goalkeeper John Phillips.

The Island defence played well in the opening half and held Chelsea to one goal, on a penalty shot at 33 minutes. Tony Langley and All-Star goalkeeper Ted Van Waes collided while racing to a loose ball and referee Eric Remes of Victoria signalled the penalty shot.

Steve Finnieston, one of the top young strikers in Britain, made no mistake from the spot.

John Nash of Victoria Athletics had a great chance to equalize late in the half but Phillips got a hand on a low shot and deflected the ball past the post.

Phillips was tested early in the second half when John Leier of the Vikings broke clear but the Island winger blasted the ball directly at the onrushing goalkeeper.

Less than two minutes later, a smart play by winger Ken Swain resulted in the most spectacular goal seen here in several seasons.

Swain burst down the right side and slipped the ball to fullback Gary Locke on a perfect overlap play. The hard-charging Locke boomed a shot from just inside the right touchline which carried the startled Van Waes, a husky 190-pounder, completely into the net.

Hughes changed goalkeepers at that point, sending in Jim de Goede of Victoria West. The lanky netminder made some fine stops but was guilty on the third goal, scored at 67 minutes.

De Goede came out to clear a loose ball but it slipped through his hands to Finnieston, who calmly drew the ball back and flipped it high into the empty net.

Mike Sails of Vic West had the best scoring opportunity of the game for the All-Stars a few minutes later but Phillips upped a header over the crossbar.

Chelsea coach Eddie McCreadie, obviously pleased with his team's showing, praised the All-Stars for their effort.

★ ★ ★

"They played well for an amateur side and showed some good soccer at times. They certainly weren't disgraced."

McCreadie said it took his team about 25 minutes to get used to the bumpy surface at Royal Athletic Park but conceded both teams had to use the same field.

"We had trouble with the Astro-turf in Seattle and the surface here gave us some problems in the first half."

The loss evened the All-Stars record this season at 1-1, the select side having edged Vancouver Whitecaps of the NASL 1-0 earlier this year in the annual Victoria Cup match.

CHELSEA — Peter Bonetti, John Phillips, Gary Locke, John Sparrow, Ken Swain, Mickey Droy, David Hay, Ian Britton, Tony Langley, Steve Finnieston, Ray Lewington, Ron Harris, Graham Wilkins, Bill Garner, Steve Wicks, Garry Stanley. Manager Eddie McCreadie.

ISLAND ALL-STARS — Jim de Goede, Ted Van Waes, Mike Hardy, Ray Clarke, Ron Thompson, Ken Ross, Darryl Hocker, Dan Lomas, Drew Ferguson, Mark Robb, George Hyne, George Pakos, John Nash, Mike Sails, Gord Manzini, John Leier, John McGuire, Jersey Hrasky. Manager Brian Hughes.

Referee, Eric Remes, Victoria.

Pulford quits Kings day after Milford

LOS ANGELES (AP) — Bob Pulford, coach of Los Angeles Kings of the National Hockey League for the last five years, announced his resignation Friday night. No replacement was named for Pulford, who led the Kings to the Stanley Cup playoffs the last four seasons. Pulford, 41, coached the Kings to a 178-150-68 record in regular-season play.

"I have enjoyed my five years as coach of the Kings," said Pulford in a statement issued by the Kings. "But I have decided I wish to try my wings in a new area of hockey."

The statement did not elaborate.

Pulford, played 16 seasons as a centre in the NHL with Toronto Maple Leafs and the Kings.

He was the second man to leave the Kings in the last two days. Jake Milford quit as general manager Thursday.

—Colonist photo by Alex Berta

Off to record Terry Theriault (3), who won in record time, established a comfortable position in the early going of the 3000-metre run at the Greater Victoria junior high track meet Friday at Centennial Stadium. Details on page 15.

Fidrych sharp but loses on error

Mark Fidrych lost but he wasn't exactly a disappointment Friday night when he made his first appearance of the season.

Major-league baseball's best drawing card last season as a 19-9 rookie, The Bird was greeted by 44,207 Detroit fans, and he convinced them that he had fully recovered from surgery to repair a torn knee cartilage although the Tigers were beaten, 2-1, by Seattle Mariners.

Fidrych went the distance, allowing eight hits but only one base on balls. He lost because of an error and the failure of his teammates to manage more than one run off Glenn Abbott and Mike Kekich, who combined for a three-hitter. Kekich relieved in the seventh inning and set down eight Tigers in order.

Tigers took the lead in the third inning when Tom Veryzer hit a home run. A single by Bob Stinson, a double by Larry Milbourne and a sacrifice fly got the Mariners even in the fifth inning. The winning run came in the sixth when Dan Meyer hit a two-out double and scored when second-baseman Tito Fuentes booted a ground ball hit by Bill Stein.

Other Friday highlights—

● Thurmon Munson drove in three runs with a triple, double and sacrifice fly, Mickey Rivers hit four singles and Reg Jackson touched off a five-run rally with a homer as New York Yankees outscored Chicago White Sox, 8-6;

● Baltimore Orioles held their game-and-a-half lead over the Yankees in the American League East by shutting out Minnesota Twins, 6-0, behind the six-hit pitching of former-Yankee Rudy May;

● Boston Red Sox remained within a game of the Yankees by clobbering Kansas City Royals 10-1. Ferguson Jenkins snapped a slump with eight-hit pitching and got home-run support from Carlton Fisk and George Scott;

● California Angels, the only Western Division team to win in the American League, climbed within a half game of third place by besting Toronto Blue Jays 4-1. Angels scored three runs on one hit in the seventh inning, getting two bases on balls and two errors and hitting a sacrifice fly.

In the National League:

● Los Angeles Dodgers got 17 hits and blasted past the defending-champion Cincinnati Reds 10-3. Result left the Dodgers 13½ games ahead of the 18-23 Reds, who became a third-place team when San Francisco Giants bested Atlanta Braves, 4-3. A two-out single by Tim Foli in the bottom of the tenth inning drove in the winning run.

● Jose Cruz and Joe Ferguson hit two-out doubles in the seventh inning to break a 3-3 tie and give Houston Astros a 4-3 win over San Diego Padres;

● St. Louis Cardinals got a grand-slam homer from Ken Reitz in a six-run fourth inning which brought a 7-3 win over Montreal Expos. There were six straight hits in the winning rally;

● Tommy Hutton, who has a career batting average of .249 in the major leagues, continued his command of Tom Seaver by driving in four runs with a homer and single to lead Philadelphia Phillies past New York Mets, 5-4. The two hits gave Hutton a .432 average against Seaver — 16 hits in 37 at bats;

● Manny Trillo and Bobby Murcer hit home runs, and Chicago Cubs made it 19 wins in 24 games by beating back Pittsburgh Pirates 4-2 and moving within a half game of the Eastern Division leaders.

★ ★ ★

AMERICAN LEAGUE

Eastern Division	W	L	Pct.	GBL
Baltimore	24	16	.600	—
New York	24	19	.558	1½
Boston	22	19	.537	2½
Milwaukee	23	23	.500	4
Cleveland	17	21	.447	6
Detroit	17	23	.425	7
Toronto	17	26	.395	8½
Western Division	**W**	**L**	**Pct.**	**GBL**
Minnesota	27	15	.643	—
Chicago	23	17	.575	3
Texas	20	18	.526	5
California	22	21	.512	5½
Oakland	20	22	.476	7
Kansas City	19	22	.463	7½
Seattle	17	30	.362	12½

Seattle 000 011 000—2 8 0
Detroit 001 000 00—1 3 1
Abbot 2-4, Kekich (7) and Stinson; Fidrych 0-1 and May. Home run: Detroit—Veryzer (2nd).

Minnesota 000 000 000—0 6 0
Baltimore 220 002 00x—6 11 1
Zahn 6-3, Schueler (4), Johnson (7), Redfern (8) and Wynegar; R. May 6-4 and Dempsey.

California 000 000 301—4 8 1
Toronto 100 000 000—1 6 4
Ross 2-2, Hartzell (8) and Humphrey; Singer, Johnson 1-2 (6) and Ashby.

Kansas City 000 000 010— 1 8 1
Boston 102 100 60x—10 13 1
Leonard 2-5, Paffin (7), Mingori (3) and Porter; Jenkins 5-4 and Fisk. Home runs: Kansas City — McRae (3rd); Boston—Fisk (8th).

Chicago 230 000 100—6 11 1
New York 050 012 00x—8 15 0
Brett, Dal Canton 0-2 (2), Hamilton (8) and Essian, Downing (8); Hunter, Tidrow 4-2 (2), Lyle (9) and Munson. Home runs: Chicago — Zisk (13th), Gamble (8); New York — Jackson (7th).

Oakland 000 001 000—1 4 0
Cleveland 020 001 00x—3 7 0
Blue 3-5 and Williams; Garland 2-5 and Kendall.

Texas 000 031 001—5 6 1
Milwaukee 100 202 001—6 13 2
Alexander, Hargan (4), Devine (6), Lindblad 1-3 (7) and Sundberg, Fahey (8); Slaton, Folkers (5), Hinds (6), McClure (9), Castro 5-2 (9) and Moore.

NATIONAL LEAGUE

Eastern Division	W	L	Pct.	GBL
Pittsburgh	26	13	.667	—
Chicago	26	14	.641	½
St. Louis	25	17	.595	2½
Philadelphia	21	19	.525	5½
Montreal	15	24	.385	11
New York	15	25	.375	11½
Western Division	**W**	**L**	**Pct.**	**GBL**
Los Angeles	33	11	.750	—
San Francisco	19	23	.452	13
Cincinnati	18	23	.425	13½
Houston	18	25	.419	14½
San Diego	19	28	.404	15½
Atlanta	16	29	.356	17½

Houston 010 020 100— 4 13 0
San Diego 000 300 000— 3 7 0
McLaughlin 1-1, Pentz (7), Forsch (8) and Ferguson; Sawyer 3-4, Fingers (7) and Tenace, Davis (7). Home Run: Houston—Watson (4th).

Cincinnati 000 120 000— 3 6 2
Los Angeles 122 000 05x—10 17 3
Zachry 2-5, Murray (4), Eastwick (5), Caldwell (8) and Bench; John 5-2, Hough (8) and Yeager. Home runs: Los Angeles—Garvey (8th), Baker (8th); Cincinnati—Foster (7th).

Atlanta 000 000 300 0—3 14 0
San Fran. 020 001 000 1—4 7 2
Niekro, Collins (7), Campbell (8), Capra (10) and Pocoroba; Barr, Moffitt (7), Williams (10) and Rudolph, Sadek (7).

Pittsburgh 010 001 000— 2 6 0
Chicago 000 201 01x— 4 9 1
Candelaria 6-1, Tekulve (7), Forster 8, Jones 8 and Dyer; Bonham 6-3, Sutter 9 and Mitterwald. Home Runs: Chicago—Trillo (4th), Murcer (7th).

New York 010 000 300— 4 12 0
Philadelphia 200 002 01x— 5 8 1
Seaver, Lockwood 0-2 (7) and Stearns; Christenson, Brusstar (7), Barber 2-3 (8) and Boone. Home runs: Philadelphia — Hutton (1st); New York — Kranepool (5th).

Montreal 011 100 000— 3 8 0
St. Louis 000 600 10x— 7 11 0
Alcala 1-2, Brown (5), McEnaney (7) and Foote; Dierker 1-1, Carroll (8) and Rader. Home Runs: Montreal—Alcala (1st); St. Louis — Reitz (4th).

City rider posts win

EDMONTON (CP) — Bo Mearns of Victoria guided The Flying Nun through a fast, flawless jumpoff Friday night to win the $5,000-added Northlands horse show grand prix.

The Flying Nun staved off three challengers to flash through a 10-obstacle course in the jumpoff in a time of 30.3 seconds. The horse had earlier cleared two preliminary rounds without fault.

Oosterhuis holds one-stroke lead

SANDWICH, England (AP) — Britain's Peter Oosterhuis held a one-stroke lead in the PGA golf championship over the windy Royal St. George's links Friday, but South Africa's Andries Oosterhuizen, who had shared the lead with him in the morning, had fallen far behind.

Oosterhuis followed Wednesday's one-under-par 69 and Thursday's one-over-par 71 with a 75 for a total of 215. Oosterhuizen followed his 69 and 71 figures with a disastrous 81 for 221.

On Oosterhuis's heels was Doug McClelland, who shot a third-round 70 for 216. McClelland and Ray Charles of New Zealand were the only players to hit par on a day of increasing wind.

Two Spanish players, Manuel Pinero and M. Ballesteros, came next with aggregates of 217 and 218, respectively. Severiano Ballesteros could do no better than 75 Friday for a 221.

U.S. Masters champion Tom Watson also had a 221 after a third-round 72, as did George Burns and veteran Arnold Palmer.

Irishman Eamonn Darcy, who scored a hole-in-one Thursday, had a one-over-par 71 Friday for an aggregate 220.

Darcy had a pleasant surprise when he learned that he would be given a $5,950 car for the feat. A publicity brochure had said "a 1977 car would be awarded for a hole in one" but the offer was not included in the tournament conditions.

Additional sport
16, 17, 18, 21, 22

Sport today

GOLF

6:30 a.m. — Start of opening round in 36-hole Cedar Hill Opeu, Cedar Hill Golf Club.

ROWING

8:15 a.m. — Start of 16th annual Shawnigan Lake Regatta, Shawnigan Lake.

CRICKET

1:30 p.m. — District Association; 40-overs competition: Castaways vs. Oak Bay, Beacon Hill Park; Cowichan vs. Alcos, Shawnigan Lake.

RUGBY

2:30 p.m. — International exhibition game: England Under-23s vs. British Columbia Reps, Royal Athletic Park.

SOFTBALL

6:30 p.m. — Stuffy McGinnis Men's League: Molsons vs. Ingraham Hotel, Central Park.

7 and 9 p.m. — Senior "A" men's exhibition doubleheader: Victoria Bates vs. Anchorage, Alaska, Royal Athletic Park.

AUTO RACING

7 p.m. — Time trials for Carling-O'Keefe super-stock program, racing at 8, Western Speedway.

Saanich Minor Hockey
REGISTRATIONS
G. R. PEARKES ARENA
Saturday, May 28th 9 a.m. - 4 p.m.
Wednesday, June 1st 6 p.m. - 9 p.m.
Saturday, June 4th 9 a.m. - 4 p.m.
PUPS thru JR. 'B' Fee: $55.00
New Registrations Phone
Mrs. G. Sam — 382-1190

INTERNATIONAL
SOFTBALL
ALASKA STATE CHAMPS
VS.
VICTORIA BATE
(Canadian Champions)
ROYAL ATHLETIC PARK
DOUBLEHEADERS
7 p.m. Saturday, 1 p.m. Sunday
Admission: Adults $2.50, OAP & Students $1.50, Children 75¢
5-27

CARLING O'KEEFE
B.C. CHAMPIONSHIP SERIES $18,500
OPEN COMPETITION
—SUPER STOCKS—
TONIGHT!!!

Roy Smith

Gordy Hemrick

Roy Haslam

• TROPHY DASH • HEAT RACES
★ 75-Lap FEATURE RACE
Adults 4.00 ..... Students 3.00 ..... Children 6-12 1.00
GATES OPEN 6:00 P.M. TIME TRIALS 7:00 P.M.
RACING ACTION 8:00 P.M.
WESTERN "THE ACTION" SPEEDWAY
THIS PROGRAM IS RATED "G" FOR FAMILY VIEWING
5-27

Lansdowne topples Oak Bay from school track pinnacle

Judy Tobacco with winning leap

Track, field results

JUNIOR

Boys

100-metre hurdles: 1. C. Stewart (Sh); 2. Vanderspek (SMU); 3. A. Garisz (Esq); 4. P. Skilling (SMU); 5. M. Hicks (OB); 6. B. Hale (OB). Time: 16.4.

100 metres: 1. P. Bryant (Arb); 2. D. Harper (Arb); 3. B. Young (OB); 4. M. Yan (Cent); 5. P. Hoffman (LP); 6. T. Anderson (Glen). Time: 11.8.

200 metres: 1. P. Byrant (Arb); 2. B. Young (OB); 3. D. Achtim (SMU); 4. M. Keith (Cent); 5. B. McClay (Cent); 6. D. Prentice (OB). Time: 23.5

400 metres: 1. G. Owen (SMU); 2. D. Achtim (SMU); 3. D. Prentice (OB); 4. E. Jackson (OB); 5. R. McClay (OB). Time: 55.1.

800 metres: 1. J. Ross (Col); 2. R. Rimmer (Lans); 3. S. J. Ellis (SMU); 4. S. Costello (Glen); 5. M. Morrison (Arb); 6. T. Costek (Col). Time: 2:08.9.

1500 metres: 1. J. Ross (Col); 2. S. Costello (Glen); 3. T. Kosiek (Col); 4. J. Ellis (SMU); 5. B. Duff (Lans); 6. G. Littler (OB). Time: 4:28.1.

3000 metres: 1. T. Therlault (Esq); 2. S. Robertson (Rey); 3. J. Bray (SMU); 4. A. Patterson (SMU); 5. B. Morrison (Arb); 6. D. Tollock (Lans); Time: 9:16.3.

4x100-metres: 1. Arbutus; 2. Colquitz; 3. St. Michael's; 4. Oak Bay; 5. Lambrick Park; 6. S. J. Willis. Time: 46.7.

4x400-metres: 1. Lansdowne; 2. Oak Bay; 3. Colquitz; 4. St. Michael's; 5. Arbutus; 6. Central. Time: 3:44.3.

Discus: 1. B. Alexander (LP); 2. R. Exner (SMU); 3. D. Williams (Aro); 4. T. Jones (Ch); 5. C. Bell (Aro); 6. F. Smith (Sh). Distance: 32.34 metres.

Shotput: 1. B. Alexander (Lans); 2. B. Martin (Arb); 3. T. Anderson (Glen); 4. M. McGeachie (Sh); 5. L. Jesson (SMU); 6. Cuckovich (SMU). Distance: 15.13 metres.

Javelin: 1. K. Turney; 2. J. Rowes (Sh); 3. J. Mildenberger (LP) 4. K. Dovell (SJW); 5. B. Alexander (Lans); 6. G. Edwards (OB). Distance: 45.36 metres.

Long jump: 1. B. Offeson (Col); 2. P. Bryant (Arb); 3. J. Ireuretagoyena (Col); 4. C. Stewart (Sh); 5. P. Wong (SJW); 6. R. Abbott (Aro). Distance: 5.64 metres.

Triple jump: 1. D. Krush (Arb); 2. B. Gelande (SJW); 3. G. Woen (SMU); 4. R. Abbot (Arb); 5. P. Skillings (SMU); 6. B. Sawyer (Lans). Distance: 12.16 metres.

High jump: 1. R. McLay (Cent); 2. D. Krush (Arb); 3. M. Keith (Cent); 4. P. Boyle (Glen); 5. M. McPhail (Sh); 6. D. Porter (CH). Height: 1:72.5 metres.

Pole vault: 1. C. Christianson (Arb); 2. A. Baker (SMU); 3. R. Cartwright (Sh); 4. R. Tanner (OB); 5. M. Hicks (OB); 6. C. Stewart (Sh).

Girls

80-metre hurdles: 1. L. Dyson (NH); 2 B. Kruger (Cent); 3. M. Scott (Lans); 4. K. Grenke (Esq); 5. J. Hutchings (Arb). Time 14.4.

100 metres: 1. D. Cains (Arb); 2. H. Boughey (Col); 3. A. Carruthers (Lans); 4. S. Kemsell (NH); 5. L. Milliott (Cent); 6. C. Morrison (OB). Time 13.4.

200 metres: 1. J. Tobacco (OB); 2. D. Cains (Arb); 3. J. Fontaine (Lans); 4. H. Boughey (Col); 5. J. McCliggott (Arb); 6. K. Guy (Cent). Time: 26.3.

400 metres: 1. J. Tobacco (OB); 2. M. Lambeth (SJW); 3. P. White (Cent); 4. L. Saville (NH); 5. B. Griffin (Arb); 6. L. Vanderkruit (OB). Time: 58.9.

800 metres: 1. B. Hutton (Lans); 2. C. Cavin (Lans); 3. H. Kaye (SJW); 4. J. Paxton (Col); 5. K. Busfield (Arb); 6. L. Buckham (OB). Time: 2:29.5.

4x100 metres: 1. Arbutus; 2. Oak Bay; 3. Central; 4. Cedar Hill; 5. Norfolk House. Time: 52.3.

4x400 metres: 1. Lansdowne; 2. S. J. Willis; 3. Oak Bay; 4. Central; 5. Colquitz; 6. Arbutus. Time: 4:23.6.

1500 metres: 1. B. Hutton (Lans); 2. C. Cavin (Lans); 3. H. Kaye (SJW); 4. J. Hill (NH); 5. T. Wilson (HV); 6. A. Levey (Arb). Time: 5:00.9.

Discus: 1. L. Hemstreet (Lans); 2. L. Javor (Arb); 3. L. Milliott (Cent); 4. P. Pinese (Lans); 5. M. Moar (Col); 6. H. Walker (CH). Distance: 28.66 metres.

Shotput: 1. S. Smith (Lans); 2. H. Walker (CH); 3. L. Hemstreet (Lans); 4. J. Prince (CH); 5. J. Mullan (OB); 6. C. Thomas (Rey). Distance: 10.20 metres.

Javelin: 1. J. Prince (CH); 2. M. Scott (Lans); 3. J. Cleland (Arb); 4. S. Smith (Lans); 5. R. Gagne (Cent); 6. P. Woodwork (NH). Distance: 33.5.

Long jump: 1. D. Cain (Arb); 2. M. Lambeth (SJW); 3. H. Boughey (Col); 4. C. Monaghan (OB); 5. J. Underwood (Cent); 6. S. Wong (Arb). Distance: 4.54 metres.

High jump: 1. J. Tobacco (OB); 2. J. Cleland (Arb); 3. L. Davies (Lans); 4. R. Geric (Arb); 5. M. Scott (Lans); 6. L. Dyson (NH). Height: 1.56 metres.

MIDGET

Boys

100 metres: 1. G. Pynn (Rey); 2. C. Clarke (Lans); 3. P. Field (HV); 4. R. Eckstedt (CH); 5. R. Klee (HV); 6. E. Nyhof (Lans). Time: 12.5 seconds.

200 metres: 1. G. Pynn (Rey); 2. C. Clarke (Lans); 3. P. Field (HV); 4. C. Wallace (Col); 5. D. Finnerty (SMU); 6. R. Klee (HV). Time: 25.4.

400 metres: 1. B. Menzies (LP); 2. P. Musenden (Arb); 3. R. King (Sh); 4. P. Russill (SMU); 5. A. Holland (Col); 6. L. McNeilly (Cent). Time: 56.2.

800 metres: 1. T. Bateman (Lans); 2. B. Laturnus (SMU); 3. D. de Goede (Cent); 4. B. Menzies (LP); 5. M. Barber (SMU); 6. D. Logan (HV). Time: 2:13.3.

1500 metres: 1. T. Bateman (Lans); 2. D. deGoede (Cent); 3. P. Tyrrell (Rey); 4. N. Antolin (SMU); 5. N. Finster (HV); 6. J. Rowe (Arb). Time: 4:30.5.

4x100 metres: 1. Harbour View; 2. St. Michael's; 3. Colquitz; 4. Lansdowne; 5. Shoreline; 6. Oak Bay. Time: 48.8.

Discus: 1. S. Lapointe (HV); 2. A. Namdari (SMU); 3. P. Field (HV); 4. B. Olson (Lans); 5. D. Sawyer (Sh); 6. S. Barker (OB). Distance: 36.28 metres.

Shotput: 1. J. Montgomery (HV); 2. K. Brown (CH); 3. E. Nyhoff (LP); 4. K. McCullagh (Sh); 5. M. Little (HV); 6. D. Little (Arb). Distance: 12.09 metres.

Javelin: 1. D. Townsend (OB); 2. D. Gudbrand (Lans); 3. J. Chang (CH); 4. B. Olson (Lans); 5. R. Scott (Arb); 6. P. Askew (Sh). Distance: 40.55 metres.

Long jump: 1. G. Pynn (Rey); 2. C. Clarke (Lans); 3. D. Finnerty (SMU); 4. E. Nyhoff (Lans); 5. A. Holland (Col); 6. B. Larsen (OB). Distance: 5.35 metres.

Triple jump: 1. T. Watson (Glen); 2. E. Nelms (Sh)); 3. B. Dayton (Lans); 4. A. Haddad (SMU); 5. S. Holmes (OB); 6. A. Namdari (SMU). Distance: 10.54 metres.

High jump: 1. P. Askew (Sh); 2. R. Price (Lans); 3. R. Stebeck (CH); 4. P. Mussenden (Arb); 5. D. Vandusan (Lans); 6. J. Gillis (OB). Height: 1.65 metres.

Pole vault: 1. R. Benson (SMU); 2. B. Laturnus (SMU); 3. M. Wilson (OB); 4. P. Anderson (OB); 5. D. Carlow (Cent); 6. W. Falconer (Sh).

Girls

50-metre hurdles: 1. J. de Blois (OB); 2. K. Peters (NH); 3. A. Gill (OB); 4. A. Mason (LP); 5. K. Gibson (NH); 6. S. Streifel (HV). Time: 13.7.

100 metres: 1. D. Thornton (Lans); 2. K. Lightbody (Arb); 3. T. Toone (NH); 4. K. Peters (NH)); 5. M. Hendry (Col); 6. G. Taylor (Arb). Time: 13.4.

200 metres: 1. D. Thornton (Lans); 2. J. de Blois (OB); 3. T. Toone (NH); 4. K. Lightbody (Arb); 5. S. Dornic (Lans); 6. G. Taylor (Arb). Time: 27.7.

400 metres: 1. A. Snow (Lans); 2. S. Dornic (Lans); 3. A. Skinner (Cent); 4. S. Burgess (OB); 5. K. Sterling (HV); 6. K. Gibson (NH). Time: 63.0.

800 metres: 1. A. Snow (Lans); 2. K. McGrath (Col); 3. S. Kimble (NH); 4. C. Taylor (SJW); 5. F. Clay (Col); 6. S. Hussey (HV). Time: 2:32.0.

4x100 metres: 1. Norfolk House; 2. Oak Bay; 3. Lansdowne; 4. Colquitz; 5. Harbour View; 6. Arbutus. Time: 53.1.

Discus: 1. A. Porgal (OB); 2. K. Voth (Col); 3. G. Foster (OB); 4. C. Schoor (HV); 5. T. Hawthorne (CH); 6. S. Dornic (Lans). Distance: 27.08 metres.

Shotput: 1. K. Rimmer (Lans); 2. L. Ruddock (Rey); 3. S. Walton (OB); 4. C. Hathaway (LP); 5. G. Foster (OB); 6. W. Giles (Lans). Distance: 10.41 metres.

Javelin: 1. C. Mackereth (Sh); 2. K. Rou (Col); 3. K. Rimmer (Lans); 4. L. Rubbock (Rey); 5. S. Walton (OB); 6. B. McDonald (LP). Distance: 26.81 metres.

Long jump: 1. D. Thornton (LP); 2. T. Toone (H); 3. H. Walkinshaw (Rey); 4. K. Peters (NH); 5. A. Gill (OB); 6. S. Martin (Arb). Distance: 4.83 metres.

High jump: 5. Bowie (CH); 2. A. Gill (OB); 3. L. Grunsdon (Arb); 4. J. de Blois (OB); 5. P. Lennon (HV); 6. K. Meecham (LP). Height: 1.48 metres.

NHL deadline set for Jets

QUEBEC (CP) — Winnipeg Jets have been given until July 1 to raise $1 million as down payment for entry into the National Hockey League, says Bob Graham, chairman of the board of the community-owned World Hockey Association club.

Graham said the Jets were given the time after the mid-week meeting in New York between representatives of the two leagues. He said the entry fee for WHA teams into the NHL will be $3.2 million.

"A proposal has been made that, if we meet it, we're in the NHL," said Graham.

By REG REYNOLDS

Lansdowne captured the Greater Victoria junior high school track and field crown Friday ending Oak Bay's lengthy reign.

The girls' team won 11 of 24 events and Lansdowne amassed 245 points in the 15-school meet held in windy and cool weather at Centennial Stadium.

Oak Bay, which had won five straight titles, finished in a tie for second with Arbutus with 164 points while St. Michael's University School, an independent all-boys' school, was a surprising fourth with 125 points.

It was the 11th track title for Lansdowne, which opened in 1955, but its first since 1968. Oak Bay won in 1969, Central won in 1970 and 1971 and Oak Bay began its reign in 1972.

Last year, Oak Bay scored 299 points and Lansdowne and Arbutus tied for second with 192 each.

The adverse weather and poor condition of the track, which is to be replaced this summer, made it tough on the athletes and only two records were broken in the finals.

Peter Bryant, who was the outstanding junior boy competitor, set the only record of the eliminations with a leap of 6.21 metres in the long jump Wednesday. The big Arbutus student broke the record of 6.14 metres set by Nick Bennett of Central last year. In the finals. Bryant won the 100 and 200 metres and ran the anchor leg for the winning 4x100-metre relay team.

The Harbour View midget boys' relay team set one of the records by winning the 4x100 metres in 48.8 seconds. The old mark of 49.0 was set by Highrock in 1971 and tied by St. Michael's in 1974.

STANDINGS

Lansdowne	245
Arbutus	164
Oak Bay	164
St. Michael's	125
Colquitz	95
Central	73
Norfolk House	61
Harbour View	60
Shoreline	59
S. J. Willis	50
Cedar Hill	49
Reynolds	43
Glenlyon	24
Lambrick Park	20
Esquimalt	14

Esquimalt's Tony Theriault, who ran in the high school meet and won the 3000 metres and the steeplechase, set the day's only individual record, winning the 3000 metres in 9:16.3. He broke the standard of 9:18.6 established by Brian Blamey of Glenlyon in 1973.

Brian Alexander of Lansdowne dominated the junior throwing events, winning the discus and shotput while Jeff Ross of Colquitz won the 800 and 1500-metre races.

Judy Tobacco of Oak Bay was the top competitor in the junior girls' division. She won the 200 metres, won the 400 metres by a margin of 5.6 seconds and won the high jump.

Bonnie Hutton added a pair of victories for Lansdowne, winning the 800 and 1500-metre races.

Greg Pynn was a triple winner in the midget boys' division. He gave Reynolds school its only victories, winning the 100 and 200 metres and the long jump.

Diana Thornton and Allison Snow gave Lansdowne five victories out of the 11 midget girl events. Miss Thornton won the 100 and 200-metre races and the long jump, while Miss Snow won the 400 and 800-metre events.

The Original Knight SOLUNAR TABLES When To Fish Or Hunt

According to the Solunar Tables calculated for this area, the best times for hunting and fishing for the next 48 hours will be as follows (Times shown are Pacific Daylight times):

	A.M.		P.M.
Minor	Major	Minor	Major
TODAY			
1:20	7:55	1:50	8:30
TOMORROW			
2:05	8:40	2:45	9:15

Major periods, lasting 1½ to 2 hours are shown in bold.
Minor periods, shorter duration, light type.

Anne leads qualifiers

Anne McLean led the way in the National Handicap Awards Women's Golf Tournament. The Glen Meadows golfer scored a net 61 in the tournament for women with handicaps 15-and-over played Thursday at Prospect Lake Golf Club. The top six qualified for the playoff round June 13 at Victoria Golf Club to decide the two representatives for the provincial tournament Aug. 23-24 at Kelowna. Georgina Gardner and June Treloar, both of Prospect Lake qualified with net 63s, while May Sylvester of Metchosin made it with a 66 and Hilda McGregor and Peark Carwright, both of Prospect Lake, earned spots with 67s.

John Ladd's CAR STORE

Hard to find but worth the effort:

Victoria's smallest selection of biggest values.

Victoria' newest idea in car buying: the smallest selection, the biggest values. Specially chosen new used cars, hand-picked by John Ladd. Spotless and sound—at prices you can't beat around town.

'76 OLDS OMEGA 4 DOOR 17,000 miles. $3975

'73 OLDS CUTLASS SUPREME 2 DOOR HARDTOP $2575

'74 CHEVELLE MALIBU WAGON $2675

'75 PINTO WAGON 4-speed, radio, radial tires $2285

'73 NOVA SS 4-SPEED Bucket seats, power steering, power brakes, radio, etc. $2195

'68 OLDS 442 Bucket seats, etc. totally immaculate $1675

'72 GMC RALLY STX WINDOW VAN Automatic, power steering, power brakes, radio, factory air conditioning. $2675.

SPECIAL OF THE WEEK
'75 CHEV MONTE CARLO
11,000 miles, power steering, power brakes, radio, etc.
$3850.

• 30 Day Power Train Warranty Available
• Trade-ins Welcome

Corner Bridge and David St.
phone 384-1721 or 592-3121
S.C. Sports & Classic Cars Ltd. Dealer 00244B

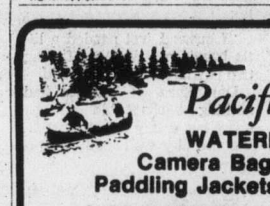

Pacific Canoe Base
WATERPROOF
Camera Bags, Kit Bags, Paddling Jackets, Spray Covers
2155 DOWLER PLACE, VICTORIA
1 Block North of Arena 382-1243
5-27 Open 12 noon to 5:30 Tues. thru Fri., 9:30-4:30 Sat.

CLIP & SAVE

$10.00 QUALITY TRANSMISSIONS $10.00

Invites You to Take Advantage of our FREE Diagnostic Check

This coupon entitles the bearer to a $10 discount for any service or repair

$10.00 PHONE 388-4248 1901 GOV'T. ST. AT CHATHAM $10.00

THIS COUPON OFFER EXPIRES MAY 31, 1977

5-7

Conquer bugs with this Chipman Garden Guarder

Dutox® gives long-lasting control of mites, aphids and chewing insects on flowers, shrubs and trees. It's *double-acting* — kills on contact; is also absorbed into the leaves to move through the sap stream and kill sucking and chewing insects.

Get it at good garden supplies centres everywhere!

CHIPMAN CHEMICALS LIMITED
Keep the good things growing!

HAVE A RACY WEEKEND WITH C-FAX 1070

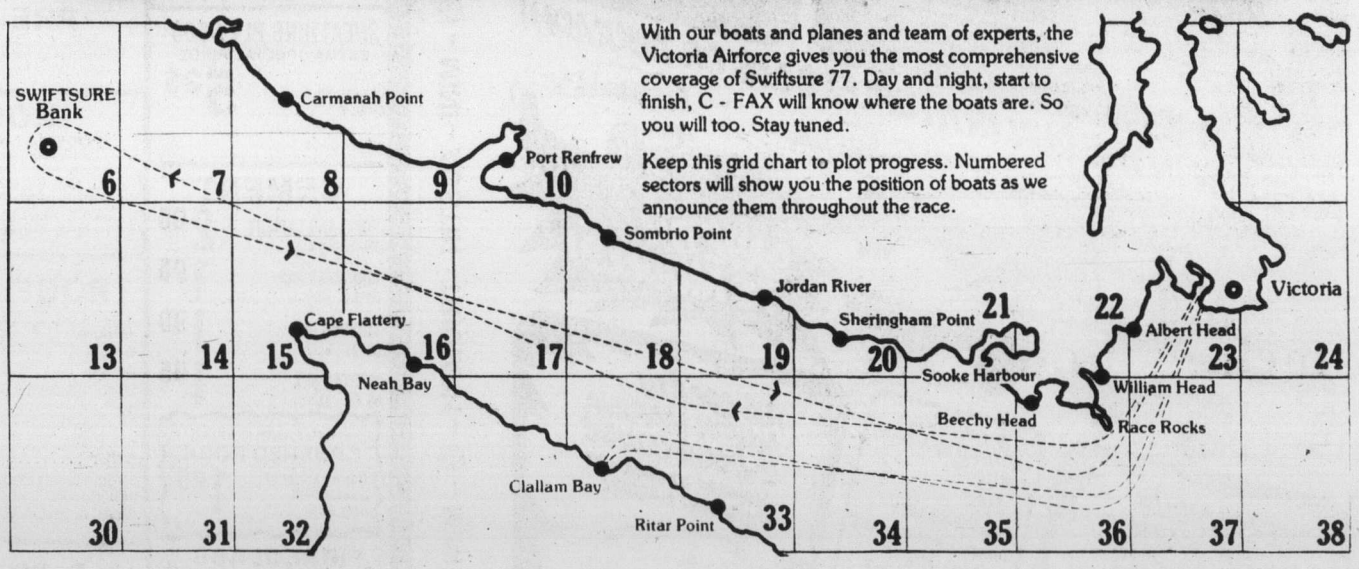

With our boats and planes and team of experts, the Victoria Airforce gives you the most comprehensive coverage of Swiftsure 77. Day and night, start to finish, C - FAX will know where the boats are. So you will too. Stay tuned.

Keep this grid chart to plot progress. Numbered sectors will show you the position of boats as we announce them throughout the race.

Continuous coverage with computerized winner predictions.

Our anchor desk will be linked with a Datatech computer to project winners first. A C - FAX exclusive to keep you ahead of the race.

presented by

Color Your World
Paint and Wallpaper
479 Burnside East 1561 Hillside

The Swiftsure Sailing Classic on C-FAX 1070

Stockton takes scenic route into share of Atlantic lead

ATLANTA (AP) — Dave Stockton scrambled to a three-under-par 69 that staked him to a tie for the second-round lead Friday in the weather-plagued, $200,000 Atlanta Classic golf tournament.

"I can already read what you're going to say about me scrambling," Stockton grinned after posting a 137 total, seven under par for two rounds over the Atlanta Country Club course. He shared the top spot with former U.S. Open champion Lou Graham and Mac McLendon.

"I'm hitting my irons good and I'm putting as good as I can possibly putt," Stockton said.

"But I'm frustrated by my driver. I have absolutely no idea what's going to come off it — left, right, what.

"I visited the whole golf course — all of it."

Almost constantly he was faced with potential disaster. He once one-putted for double bogey. He was saved from going out of bounds when another shot hit a tree and bounced back into play. He shanked one shot out of bounds, but noted: "It was a good, solid shank. Went a pretty good ways. Almost into somebody's house."

He hit one approach shot through the top of a tree, causing a miniature shower from the wet leaves — and then birdied the hole.

His putting saved him. He one-putted nine of the first 11 greens he played and required only 24 strokes — 12 below the norm — on the greens that were dampened by a heavy afternoon shower.

Graham, like Stockton, had to finish first-round play in the early-morning dew before going to their second 18 holes. They were among the 57 players stranded on the course by a thunderstorm late Thursday.

Graham recorded a birdie-birdie finish to that first round for the lead at 66, but could do no better than a 71 over the next 18.

McLendon got his share of the second-round lead with a pair of beautiful wedge shots, each from about 100 yards, that stopped less than three feet from the flag for birdies on his 16th and 17th holes. He shot a 69.

Jim Dent was one shot away from the lead at 138 after a 70. Bob Dickson birdied six of his first seven holes on the way to a 65, the best round of the tournament, that put him alone at 139, only two shots back halfway through this chase for a $40,000 first prize.

The group at 140 included defending champion Hale Irwin, Roger Maltbie, Bill Rogers, Alan Tapie, Steve Veriato and Lanny Wadkins. Maltbie and Rogers shot 67s, Wadkins had a 68 and Tapie, Irwin and Veriato matched 70s.

Jack Nicklaus, who scored his third victory of the season early this week, strugged to a 73-143.

The round was interrupted briefly by a heavy afternoon shower.

Mac McLendon	68-69—137
Dave Stockton	68-69—137
Lou Graham	66-71—137
Jim Dent	68-70—138
David Graham	68-70—138
Bob Dickson	74-65—139
Lanny Wadkins	72-68—140
Roger Maltbie	73-67—140
Alan Tapie	70-70—140
Bill Rogers	73-67—140
Hale Irwin	70-70—140
Steve Veriato	70-70—140
Bob Wynn	71-70—141
Victor Regalado	71-70—141
Tom Evans	69-72—141
Lon Hinkle	70-71—141
Lyn Lott	71-70—141
Doug Tewell	69-72—141
Charles Coody	73-68—141
Art Wall	73-68—141

Mary Bea leads assault on par

CAMP HILL, Pa. (AP) — A relaxed Mary Bea Porter shot a career-best seven-under-par 63 Friday to take a one-shot lead in the $50,000 Lady Keystone Open at Armitage Golf Club.

Porter stormed through the front nine with four consecutive birdies, added three more on the back side and didn't have a bogey on the flawless round.

She held a one-shot edge over Carole Jo Skala, whose short game earned her a 64, also a career low.

At 66 were Silvia Bertolaccini of Houston and Roberta Speer of Richmond, Ind.

Sandra Post, formerly of Oakville, Ont., shot a 67 and is tied with 10 others in fourth spot.

Porter had taken her first break from golf in months on Thursday, when she went up to the mountains northwest of here for a day of rest and relaxation.

"I guess I just needed a little break and the little fishing trip is what did it," she said.

Dale Shaw of Victoria had nothing but trouble on the short but tricky course, finishing the day well back with a 76.

Mary Bea Porter	31-32—63
Carole Jo Skala	32-32—64
Slivia Bertolaccini	31-35—66
Roberta Speer	33-33—66
Janet Aulisi	33-34—67
Vivian Brownlee	34-33—67
Kathy McMullen	34-33—67
Debbie Massey	35-32—67
Sandra Post	33-34—67
Kathy Postlewait	35-32—67
Marbo Sasaki	33-34—67
M. J. Smith	32-35—67
Beth Solomon	33-34—67
Jan Stephenson	33-34—67
Kathy Whitworth	32-35—67
Kathy Martin	37-31—68
Sandra Spuzich	36-32—68
Amy Alcott	35-33—68
Susie McAllister	36-33—69
Chako Higuchi	34-35—69
Kathy Linney	35-34—69
Dale Lundquist	35-34—69
Pat Meyers	34-35—69
Alexandra Reinhardt	37-32—69
Debby Rhodes	34-35—69
Joann Dost	32-37—69
Eva Chang	36-33—69

Clippers fire Murtaugh Jr.

COLUMBUS, Ohio — Tim Murtaugh, 33-year-old son of Danny Murtaugh, the late manager of Pittsburgh Pirates, has been fired as manager of the Columbus Clippers of the Triple A Columbus Clippers.

He has been replaced by Johnny Lipon, 53, a 10-year major-league veteran and former player-manager of the old Columbus Jets.

Calgary meet off

Victoria Selects won't travel to Calgary for the Western Canada Track League trip-meet this weekend.

Peter Scott, a director of the Selects, said Friday that the two meets, which included the Fraser Valley team, was called off due to inclement weather at Calgary.

"It's raining and almost freezing there. League officials felt it might be damaging to the athletes to compete in those conditions" said Scott. Likely makeup dates are July 9-10 he added.

The next meet is sheduled for June 18-19 at Victoria.

THE CORPORATION OF THE DISTRICT OF OAK BAY
NOTICE OF A PUBLIC HEARING ON AMENDMENTS TO THE ZONING BY-LAW

NOTICE is hereby given that all persons who deem their interest in property affected by the following proposed By-laws will be afforded an opportunity to be heard before the Municipal Council on the matters contained therein, at a Public Hearing to be held in the Council Chamber, Municipal Hall, Oak Bay, B.C., on Monday, June 6, 1977, commencing at 8 p.m.:

(a) **By-law No. 3205 "Fourth Zoning By-law Amendment By-law, 1977"**
Amends the "Zoning By-law, 1974", being By-law No. 3066, by revising the regulations for Single Family Residence Zones to require that where any new dwelling is constructed, on or after May 1, 1977, there shall be provided at least two paved parking spaces, one of which shall be covered with an area of not less than two hundred (200) square feet, and where in the open not less than two hundred fifty (250) square feet; also the regulations for Apartment Zones to require the keeping of a commercial vehicle in either a carport or a garage.

(b) **By-law No. 3209 "Sixth Zoning By-law Amendment By-law, 1977"**
Amends the "Zoning By-law, 1974", being By-law No. 3066, by rezoning for Two-family Dwellings, the area bounded by the waterfront at Repulse Street to the west side of Crescent Road, north to King George Terrace, east to Barkley Street, west on Crescent Road (both sides of the street) to Foul Bay Road, and including the property known as 309 Foul Bay Road.

Copies of the proposed By-laws may be inspected at the Municipal Hall, Oak Bay, B.C., between the hours of 8:30 a.m. and 4:30 p.m., on any day in which the said Municipal Hall is open for business.

JEAN L. MACQUEEN
Municipal Clerk

SWIFTSURE
LISTEN TO OUR MAN
HUMPHREY GOLBY
ON CFAX
FOR COMPLETE RACE RETURNS
and for
SWIFT & SURE realty service
Call Humphrey at
HENDERSON REALTY LTD.
385-9741
5-27

VICTORIA'S 1st WOODWORKING SHOP
make the MOST of YOUR LEISURE TIME at
international tools 'n space ltd.
a creative woodworking shop
382-2741 (anytime)
775 LAMPSON ST.
NOVICE — PRO
HANDI MEN & WOMEN
Ideal for apartment dwellers, condominium and townhouse owners.
SOON TO OPEN
12 HOURS A DAY
7 DAYS A WEEK
★ All hand and power tools provided.
★ Space galore for building, finishing, and storage.
★ Materials at competitive prices.
★ Friendly professional assistance in planning and designs, selection of materials and during construction of projects.
IT'S FUN, IT'S CREATIVE AND IT'S ECONOMICAL
5-21 PHONE NOW FOR MORE INFORMATION, 382-2741

JUST ARRIVED!
Probably the Finest 30 Ft. Trawler-Yacht in B.C.
Island Gypsy 30
SPECIFICATIONS
LOA 30'
LWL 27'8½"
Beam 11'6"
Draft 3'8"
Displ. 7.93 tons
EXCLUSIVE WESTERN CANADA DISTRIBUTORS
Oak Bay Marine Sales & Service Ltd.
AT THE MARINA
1327 BEACH DRIVE, VICTORIA, B.C.
V8S 2N4 (604) 598-3393
built by Kong & Halvorsen marine & engineering co. ltd.
5-27

MINI – AUSTIN – MG – TRIUMPH – MINI – AUSTIN – MG – TRIUMPH

PLIMLEY SPRING SPECTACULAR
GREAT DEALS! SUPER SPECIALS!
'77 MINI $3123. CANADA'S LOWEST-PRICED NEW CAR!
DEALER PREP AND FREIGHT INCLUDED
BIG ON SAVINGS— SMALL ON GAS— 47.3 MPG* AVERAGE!
'77 MINI SPECIAL!!! A SUPER SPORTY ONE MINI!
• REAL WOOD DASHBOARD! • SUPER BODY STRIPES!
HAVE FUN IN THE SUN IN A TOPLESS MG OR TRIUMPH!
MG MIDGET
MGB
WHY WAIT TILL SPRING? BUY NOW AND SAVE!
SAVE ON '76 MODELS!
TRIUMPH TR7
TRIUMPH SPITFIRE
THE SPACIOUS AUSTIN MARINA 4-DOOR SEDAN— ONE OF THE BEST-EQUIPPED FAMILY CARS FOR THE MONEY!
'77 AUSTIN MARINA STANDARD EQUIPMENT INCLUDES:
✶ RADIO
✶ RADIAL-PLY TIRES
✶ HEATED REAR WINDOW
✶ DELUXE INTERIOR
✶ POWER FRONT DISC BRAKES
✶ AND MORE!
ASK ABOUT OUR SPECIAL PRICES ON '76 MARINA'S
THE SPORTY AUSTIN MARINA 2-DOOR COUPE
COMPARE ITS STANDARD EQUIPMENT & PRICE!
BRITISH LEYLAND
MAKE US AN OFFER... WE'RE READY TO DEAL!
*The above mileage figures were based on Transport Canada approved test methods. The actual mileage you get will depend on your car's condition and equipment, driving conditions, and the kind of driving you do.
PLIMLEY ON YATES
1010 YATES (D.L. 572A) 382-9121
Established 1893.
Now the Oldest Established Auto Firm in Western Canada
5-27
–TRIUMPH – MG – AUSTIN – MINI – TRIUMPH – MG – AUSTIN –

Drive In . . . Load Up . . . and SAVE!
OPEN SUNDAYS FROM 10 TO 3
SLEGG'S CASHWAY LUMBER
ON ADMIRALS RD. JUST UP FROM CRAIGFLOWER 388-9975
Also in Sidney — 9764 5th Street Phone 656-1125

ROUGH CEDAR FENCING
All No. 1 Fencing grade. Look over this mateiral. It's good quality.
PRICE PER PIECE

	4'	5'	6'	8'	10'
1x6	64 ea.	.80 ea.	.96 ea.	1.28	1.60 ea.
1x8	84 ea.	1.05 ea.	1.26 ea.	1.68 ea.	2.10 ea.
4x4 posts	1.84 ea.	2.30 ea.	2.76 ea.	3.68 ea.	4.60 ea.

Paint your fence with this economical solid color stain. Oil base. Brown, green or gold. Only gal. 4.99

FIR PLYWOOD
Good 1 side. No. 1 sanded (all 4x8 sheets)
¼" only 8.49 ½" only 12.95 ¾" only 16.95
Sanded D (4x8 sheets)
¼" only 5.25 ¾" only 7.25 ¾" only 11.99

SUNDECK COATING
Sun-Dex Brand Neoprene — Hypalon System — 3 colours. Buy now at this SUPER PRICE — Just Roll It On
LIQUID NEOPRENE 100 Sq. Ft. ONLY, Gal. 8.75
HYPALON — TOP COAT 125 Sq. Ft. Per Gal. Grey, Gold or Green ONLY, Gal. 9.75

SHEATHING PLYWOOD
EXTRA SPECIAL PRICE
4x8x⅜ Unsanded 'D' ONLY 5.25
See this in our Warehouse — It's a real good buy.

PRE-HUNG DOORS
Interior doors and exterior entrance doors. Let us quote you on all your requirements. Full range of products. Good workmanship in our own shop.

ROOF TRUSSES
We manufacture roof trusses under the "Trans Canada Truss" roof system under CMHC approval No. 7268. These trusses are fully engineered in conformity with the National Building Code.
BRING IN YOUR PLAN AND LET US QUOTE YOU ON YOUR REQUIREMENTS. OR CALL 388-9975 TO ARRANGE A VISIT FROM OUR SALESMAN.

CEMENT
PORTLAND CEMENT 80-lb. bag only 2.95
CONCRETE MIX 60 lbs., only 1.95
TOPPING MIX 60 lbs., only 1.95
MORTAR MIX 60 lbs., only 1.95
WHITE LANDSCAPING CRUSHED ROCK For a variety of uses. 60-lb. bag, only 1.95

ROOFING
210-lb. Sq. Butt Shingles. 5 colours. ONLY, per sq. 21.95
90-lb. Rolled Roofing, 4 colours. 108 sq. ft. roll. ONLY 9.95
50-lb. Rolled Roofing 108 Sq. Ft. BLACK ONLY 8.49

CEDAR V-JOINT
1x4 and 1x6 just arrived. This is a standard and better grade. Including all the clear of the run.
1 x 4 $520 per m.
1 x 6 $550 per m.

STUCCO WIRE
450 sq. ft. 16x16 per roll, only 19.50

PATIO SLABS
Build your patio now while the price is right on this terrific selection of concrete patio slabs
PLAIN PATIO SLABS
8"x16"x2" 38¢
12"x12"x2" 55¢
12"x16"x2" 72¢
12"x24"x2⅜" 1.28
12"x20"x2⅜" 98¢
12"x24"x2⅜" 1.49
16"x24"x2⅜" 1.95
24"x24" 2.98
PEBBLE FINISH
12x24x2" 1.39
16x16x2" 1.00
20x20x2" 1.85
24x24x2" 2.69
EXPOSED AGGREGATE
12x12x2⅜ 1.15
10x20x2⅜ 1.49
16x24x2⅜ 2.75
20x20x2⅜ 2.98
24x24x2⅜ 3.98
TRAPEZION SHAPED PATIO STONES ONLY 65¢ ea.
SCREEN WALL BLOCKS
Ideal for patio privacy. Small Dividers — 2 patterns
12x12 Square SAN BERNADINE
12x12 Square SAN HERNANDEX
ONLY 82¢ each
DIAMOND PATTERN
12x24x2 1.39
24x24x2 2.69

CONCRETE BLOCK INCINERATORS
All the necessary blocks and caps with plan. ONLY, ea. 17.95

FIBREGLASS ROOF PANELS
Corrugated, clear, green, yellow, white.
26" x 8 ft. ONLY 4.29 26"x10 ft. ONLY 5.75 26"x12 ft. ONLY 6.95

K. D. SPRUCE BOARDS
Great for shelving.
1x6 lin. ft. 21¢
1x8 lin. ft. 27¢
1x10 lin. ft. 32¢

CEILING TILE
Truckload Sale
Quality Tile — All No. 1. Buy now while the price is right —
64 sq. ft. carton 12 x 12 12.50 carton
16x16 13.95 carton

P.V.C. CORRUGATED ROOF PANELS
26"x8'. Great for greenhouses, sundecks. 4 colours: white, green, yellow, clear. ONLY per panel 2.75

CEDAR BEVEL SIDING
⅞ x 10 rough faced Suburban grade. A good value for all jobs.
ONLY LIN. FT. 20¢
500 LIN. FT. OR MORE 18¢ ft.

GYPROC SPECIAL
4x8x⅜ 2.85
4x8x½ 3.15
JOINT FILLER 25-lb. bag 3.95

PICNIC TABLES
Precut kits partially assembled — made from kiln dried 2x4 Spruce. ONLY 19.95 ea.

LUMBER SPECIALS
1x2 Std. Spruce 5¢ ft.
1x3 Std. Hemlock 7¢ ft.
1x4 Std. Spruce 8¢ ft.
1x4 Util. Cedar 7¢ ft.
1x4 Std. Cedar 9¢ ft.
1x6 Std. Fir 12¢ ft.
1x8 Spruce Resawn Boards 10¢ ft.
1x8 Economy Hemlock 8¢ ft.
2x3x6 Std. Hemlock 35¢ ea.
2x3x7 Std. Fir 59¢ ea.
2x4x6 Std. Hemlock 39¢ ea.
2x4x92 Util. Hem. Studs 59¢ ea.
2x4x92¼ Fir Utility 79¢ ea.
2x4x8' Util. Fir 79¢ ea.
2x2 Util. Fir 8'—10' 6¢ ft.
2x2 No. 1 Longs 10¢ ft.

Foyt, Al Unser Indy co-favorites

INDIANAPOLIS (AP) — A. J. Foyt, in his 10th try for a record fourth victory, and Al Unser, who walked away from a brush with death last weekend, rate as co-favorites in Sunday's 61st running of the Indianapolis 500 auto race.

In a poll of drivers, mechanics, officials and reporters, Foyt and the younger Unser brother were paired off at 4-to-1 odds.

The poll also gave a rookie, Danny Ongais, the best odds for any first-year driver in many years at the Indianapolis Motor Speedway. Fifteen drivers in the 33-car lineup were given odds of 10 to 1 or better, a reflection on the number of new cars in the race.

Two Canadians will drive in the race. Cliff Hucul of Prince George, in a McLaren-Offenhauser, will leave from the ninth row and Eldon Rasmussen of Edmonton, in a Nascar-Foyt, willl go from the 11th row. Both were listed at 100 to 1.

Foyt, who poll members think may be closer to an important decision concerning his future than other people might think, is considered the best prepared driver in the field, even though he has spent less time at Indy this month than any other driver. He has been watching his thoroughbreds run.

Foyt's fourth Indy victory might mean he will be in Louisville next May, watching his Poker Joker, a brother of Seattle Slew, run in the Kentucky Derby.

Unser, who plowed into the wall at 215 miles an hour last Saturday, should find improved luck Sunday. Starting on the front row, the two-time winner has one good ride in his Parnelli-Cosworth.

Ex-Tiger quick pitched

DETROIT (AP) — Former Detroit Tiger Norm Cash, who signed to play with a Detroit professional slow-pitch softball team this month, is starting out the season $500 in the hole. Mike Ilitch, owner of the team, held a press day Thursday to show off his new player. Cash didn't show up.

"I didn't feel good," Cash later explained.

Neither did Ilitch. After spending two hours trying to find out where his player was, Ilitch slapped Cash with a $500 fine and said it was time to find out if the former Tiger home-run hitter is serious about wanting to play softball.

Athletics share top place

STUFFY McGINNIS

	P	W	L	T	Pts
Sooke	7	5	1	1	11
Athletics	9	5	3	1	11
Ingraham	7	5	2	0	10
Ingraham	7	5	2	0	10
Seaboard	7	4	2	1	9
Colony Inn	8	4	4	0	8
JDF Builders	9	2	7	0	4
Port Angeles	2	1	1	0	2
Molsons	7	0	6	1	1

Victoria Athletics gained a share of first place in the Stuffy McGinnis Men's Softball League Friday.

Ken Fox came through with clutch relief work and the Athletics scored six runs in the seventh inning in scoring an 8-2 decision over Colony Inn at Central Park.

The win ties Athletics with Sooke Merchants but the Merchants have two games in hand.

Fox came on for starter Ray Beveridge in the third inning and shut out Colony Inn the rest of the way. He gave up five hits but pitched out of jams in each of the last three innings.

Catcher Wayne Scotney hit three singles and drove in two runs for Athletics.

Glen Wallis drove in both Colony runs with a sacrifice fly and a single.

Vic. Athletics	000 020 6	8	9 1
Colony Inn	101 000 0	2	9 3

Ray Beveridge, Ken Fox (3) and Wayne Scotney; Bob Dobish, Bob Harris (7) and Jim Boyd.

Drug cache at death site

PHILADELPHIA (AP) — Police said Friday they had no suspects in the death of boxer Tyrone Everett, killed by a lone bullet a month before he was to get his second chance at the World Boxing Council's junior lightweight crown.

Carolyn McKendrick, 24, in whose home Everett was found, was no longer being sought for questioning, police said. Everett, 24, was found Thursday morning in a second floor bedroom of the home. A cache of drugs was also found on the dining room table, according to a homicide detective.

AT EMPRESS
Ken Alger

Ken has been a member of our sales staff for the past 17 years and has been in the General Motors Honor Club for, 15 of these years. For the past 5 years, Ken has achieved the highest possible level of Grand Sales Master and has been one of our most successful salesmen. Ken wished to thank his many customers for their past support and looks forward to serving them again in the future.

5-27 EMPRESS PONTIAC, BUICK, GMC
2867 Douglas St. at Topaz

Robinson's
FREE FISHING LINE
Fill Your Spool (Maximum 250 yds.) with
15 lb. - 20 lb. - 30 lb. or 40 lb. Test
Nylon Fishing Line
ONE DAY ONLY - SAT., MAY 28, 10-4 P.M.
NOW OPEN
WEDNESDAY 9:00-5:30
FRIDAY NIGHT 'TIL 9
NOW AVAILABLE
LIVE FISHING WORMS
In Containers — Bakers Dozen (13) ..... 99¢
Robinson's
1307 BROAD ST. 5-27 385-3429

The one and only.
Bolens® Mulching Mower™ FMC Consumer Products

• Exclusive mower design cuts and mulches grass in single cut • No bagging, no raking • 18" push-type is perfect for smaller lawns or extensive trimming.
18" Bolens Mulching Mower™

• Less fertilizing necessary due to nitrogen return from mulched clippings • Mulch is blown into lawn . . . reducing thatch build-up • Large 22" push-type or self-propelled model for bigger lawns.
22" Bolens Mulching Mower

Victoria Lawnmower Hospital
834 Johnson St.
Victoria 386-8338

Ken Praising Equipment
934 Goldstream Ave.
Victoria 478-9313

5-27

Firestone®

ALL PRICE REDUCTIONS OFF APRIL 1977 PRICES
OFFERS GOOD 'TIL MAY 31

SAVE $10

DELUXE CHAMPION GLASS BELTED
RADIAL
$38.00
BR78/13 WHITEWALL

Constructed of strong Flexible Fiberglass belts. 5 rib tread provides great cornering, long tire life, road hugging security and most of all, a smooth ride.

SIZE	PRICE
BR78/13	$38.00
DR78/14	43.00
ER78/14	46.00
FR78/14	48.00
GR78/14	53.00
HR78/14	56.00
GR78/15	53.00
HR78/15	56.00

WHITEWALL

PRICE REDUCTION

ORIGINAL EQUIPMENT
DELUXE CHAMPION
SUP-R-BELT

$39.95
G78-14
G78-15
WHITEWALL

SIZE	PRICE
A78/13 B-C78/14	$31.95
E-F78/14 F78/15	$35.95
G78/14 G78/15	$39.95
H78/14 H78/15	$42.95
J78/15 L78/15	$49.95

SALE

DELUXE CHAMPION BIAS PLY
POLYESTER

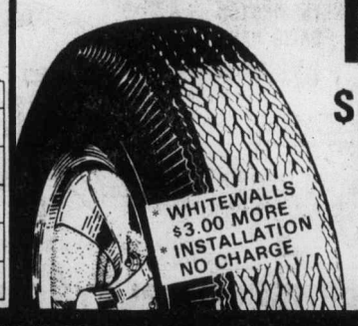

$18.95 FOR COMPACTS
520/10
550/12
Blackwall
some sizes not exactly as illustrated

COMPACT SIZES		
520-10 550-12	560-15 600-12 600-13 600-15	645-14 650-13 695-14 700-13
$18.95	$20.95	$22.95

"Larger sizes available at competitive prices."

ALL TIRES BACKED BY FIRESTONE'S PRORATED WARRANTY AT 5000 DEALERS & STORES IN CANADA

BRAKE SERVICE
FRONT DISC RELINE
20,000 mile Firestone® prorated warranty
• Install new disc pads • Repack front outer wheel bearings • Inspect front rotors • Inspect front calipers • Inspect front grease seals • Inspect master cylinder • Inspect brake hardware • Inspect brake hoses
$34.95
Add $20.00 if Discs need resurfacing (30,000 mile prorated warranty)

FRONT WHEEL ALIGNMENT
No extra charge for air conditioning or torsion bar adjustment. Correct caster-camber, set toe-in and toe-out, adjust steering box and centre steering wheel.
9.88 MOST CARS

2882 DOUGLAS ST.
AT GARBALLY AT BURNSIDE
385-1404
ALSO IN NANAIMO AND COURTENAY

Firestone® Stores
USE OUR Firestone CREDIT PLAN OR . . . CHARGEX master charge
® Reg'd T.M. — Firestone Canada Ltd. — Reg'd User.
5-19

Exhibition Park racing

VANCOUVER — Results of Friday night's thoroughbred racing at Exhibiition Park and entries for today:

FIRST RACE — $2,000, claiming, maiden, three-year-olds, six and one-half furlongs:
Lucy Mahal (Smith) $6.90 $4.30 $2.70
Tricia Bam (Leblanc) 30.10 6.30
Livingstone Coco (Peichoto) 2.30
Quinella: $110.00.
Also Ran: Win A Share, Make No Apology, Little Heaven, Regal Imp, Jewels Flame, Fifth and Pine, Midnight Tear. Time 1:22.

SECOND RACE — $2,300, claiming, maiden, two-year-olds, three furlongs, 150 yards:
Winning Flag (Skinner) $5.60 $3.00 $2.60
Mr. Northwoods (Cuthbertson) 2.90 2.60
Colesteel (Chabara) 3.50
Also Ran: Balsam Leaf, J. D. Road, Cut Spending, Sans O. War, Shepard Kid. Time 0:43 3-5.

THIRD RACE — $2,100, claiming, maiden, three-year-olds, one and one-sixteenth miles:
Purging (Stein) $13.90 $6.30 $4.70
Burley Boots (Cruz) 4.90 4.10
Reflects Story (Fontaine) 6.70
Also Ran: Cheyenne Chief, Prince Roderick, Kelly K. Rd., Sword Maker, Grain Trader, Kims Image, Arms of Love. Time 1:51 1-5.

FOURTH RACE — $2,400, claiming, three-year-olds, six and one-half furlongs:
Lucy Be Good (Johnson) $24.00 $6.20 $4.00
Weedonal (Cruz) 3.20 2.80
Don Francesco (Brownell) 3.50
Exactor: $73.00.
Also Ran: Alfs Delivery, Talented Sheba, Pacific Air. Track Scratches: Ultra Lea, Cheetah Child. Time 1:21 4-5.

FIFTH RACE — $2,000, claiming, four-year-olds and up, six and one half furlongs:
Magic Jester (Mena) $7.70 $4.00 $3.40
Just Facts (Johnson) 3.70 3.10
Mabe A Jewel (Manning) 5.20
Also Ran: Kickerville Lil, Rocky Webb, Fates Fortune, Count Ribot, Postal Code. Track Scratch: Spain End. Time 1:21.

SIXTH RACE — $3,000, claiming, four-year-olds and up, six and one-half furlongs:
Ticket Count (Cuthbertson) $6.60 $4.50 $4.30
Dashing Dance (Krasner) 8.90 7.50
Melody Maker (Loseth) 4.00
Exactor: $45.40.
Also Ran: Real Smooth, Fuddle Duddle, Amblazing, Big Ed Johnson, White Ensign, Mr. Dirt. Time 1:20 4-5.

SEVENTH RACE — $3,400, claiming, four-year-olds and up, six and one-half furlongs:
Ardmore (Johnson) $17.80 $7.60 $4.50
Hanini (Krasner) 16.40 8.40
Sam Craig (Peichoto) 5.70
Also ran: Bendaway, Tough Magic, Salt Chuck, Color Me Bold, Lawdy Doc. Time 1:20 1-5.

EIGHTH RACE — $3,600, claiming, four-year-olds and up, six and one-half furlongs:
Fighting Policy (Peichoto) $8.00 $4.40 $3.20
Gallant Dave (Krasner) 4.60 2.70
Dr. Hess (Cruz) 3.40
Exactor: $38.30.
Also ran: No Help, Circle The Wagon, Devon Sea. Time 1:20 4-5.

NINTH RACE — $4,400, claiming, four-year-olds and up, one and one-sixteenth miles.
Mio Caro (Skinner) $10.60 $6.50 $3.40
Coin Dealer (Johnson) 11.90 5.20
Fintry (Krasner) 3.30
Also ran: Cadwen, Big Midget, Music Theme, Double Dev, Mr. Flinstone. Time 1:48 1-5.

TENTH RACE — $3,000, claiming, four-year-olds and up, six and one-half furlongs.
Rosie de Riveter (Mena) $13.90 $6.30 $3.80
Silk Song (Johnson) 3.70 3.00
Adas Sage (Peichoto) 2.50
Quinella: $31.90.
Also ran: Miss Lady Win, Golden Rich, Miss Patty Poo, Madame London, Peggy Princess, Buds Allbhal. Time 1:22 2-5.
Handle: $711,215.
Attendance: 7446. Mutuel Handle: $711,215.

Entries

FIRST RACE — Claiming, $2,000, for three-year-olds and up, six and one-half furlongs.
Jack N'Ginger (Mena) 122
Mr. Tom Thumb (Brownell) 119
Pacific Rim (LeBlanc) 122
Clinfavon (Wolski) 119
Teddy Bear D (Skinner) 119
Charlie George (Manning) 114
Lite Whitenin (Loseth) 116
Choice Lad (Johnson) 122
Silver Waters (no rider) 117
Hustling Prince (Carter) 117
Also eligible:
Monashee Kid (Peichoto) 119
Pinch Bottle (Carter) 119
Beachcomber Nick (Loseth) 119
Freman (Cuthbertson) 119

SECOND RACE — $2,900, for two-year-olds, Canadian, nursery course.
Splinters (Mena) 120
Tuff To Bluff (Cuthbertson) 120
Mahanni (Carter) 120
Harpoon (Loseth) 120
Lucky Canuck (Brownell) 115
Prince Chimo (Peichoto) 120
Silent Mariner (Skinner) 120
Freely Stride (Smith) 115
My Son John (Johnson) 120

THIRD RACE — $2,000, for three-year-olds, six and one-half furlongs.
Majestic Monarch (Bray) 115
Igor (Stein) 115
Oscar Winner (Johnson) 120
Quin Chakoo (Cuthbertson) 115
Fairbridge (Loseth) 115
Early Breeze (Krasner) 115
Whipshot (Skinner) 115

FOURTH RACE — Claiming, $2,700, for three-year-olds, six and one-half furlongs.
Trovashra (Carter) 115
Utmost (Cuthbertson) 120
Dr. Murph (Mazza) 105
Tony's Tatto (Mena) 115
Copper Castle (Manning) 110
Haydn's Choice (Skinner) 115
Bauer Rabbit (Combs) 115
Turn The Coin (Loseth) 115
Alder Bug (Peichoto) 115

FIFTH RACE — Claiming, $2,800, for three-year-olds and up, one and one-sixteenth miles.
Rusty Rouser (no rider) 115
Alder Bounce (Mazza) 108
Mr. Bradley (Manning) 110
Oh Really (Skinner) 122
Kiva Beach (Smith) 118
Hard Choice (Loseth) 115
Frelach (Chabara) 118
World Hero (Stein) 110
Reina Cocina (no rider) 116
Khafare (Wolski) 115
Also eligible:
Lightning Wing (Bray) 115

SIXTH RACE — Claiming, $2,600, for four-year-olds and up, one and one-sixteenth miles
Cointreaus Prince (Mena) 115
Johnny Two Dance (Peichoto) 118
Glenlyon Mac (Johnson) 113
Run Hope Run (Krasner) 115
Ablakh (Smith) 116
Polatouche (Cuthbertson) 115
Foxy Pirate D. (Stein) 110
Defiant Dude (Loseth) 116

SEVENTH RACE — Allowance, $4,700, for three-year-olds and up, six and one-half furlongs.
Buck On (Fontaine) 111
Lord Hubert (Johnson) 119
Greco Road (Loseth) 119
Lt. Governor (Wolski) 115
North Hand (Carter) 115
Lucky American (Cuthbertson) 115
Hey Handsome (Krasner) 117
Tearing Down (Skinner) 120
Kims Fancy (Stein) 110
Boy Dancer (Smith) 119
Also eligible:
Count The Pearls (Johnson) 115
Hardly Fair (Chabara) 115
Dark Summer (Le Blanc) 119

EIGHTH RACE — Claiming, $5,000, for four-year-olds and up, six and one-half furlongs.
Native Spirit (Smith) 120
Lucky Gary (Skinner) 122
Skyride (Loseth) 119
Appenglow (Krasner) 115
Sinful Pat (Johnson) 116
Astro Comet (Bray) 119
Ole Conkie (Stein) 114

NINTH RACE — The Vanity Handicap, $10,000 added, for three-year-olds and up, one and one-sixteenth miles.
Market Mood (Wolski) 112
Lanny's Sister (Smith) 113
Gypsy Jewel (Stein) 116
Go Peg Go (Loseth) 117
Jennywin (Mena) 112
Little Bit Of Nana (Carter) 115
Title Victory (Skinner) 119

TENTH RACE — Claiming, $2,100, for four-year-olds and up, one and one-sixteenth miles.
Mecapo (Wolski) 119
Collio (Stein) 114
Informer (Chabara) 122
Solar Drive (Cuthbertson) 119
Haig Drive (Krasner) 119
Earl Of Surrey (LeBlanc) 119
Poonaward (Peichoto) 119
Garabaldi (Skinner) 119
Mr. Bright Boy 119
Cape Dyer (Loseth) 119
Also eligible:
Did Em Dan (Johnson) 119
Shepherds Run (Chabara) 119
Winspree (Cruz) 119
Jacks Crystal Ball (Cruz) 119

Selections

1. Pacific Rim, Teddy Bear D, Charlie George.
2. Tuff To Bluff, Freely Stride, Mahanni.
3. Quin Chakoo, Whipshot, Fairbridge.
4. Turn The Coin, Copper Castle, Alder Bug.
5. Khafare, Oh Really, Mr. Bradley.
6. Defiant Dude, Glenlyon Mac, Cointreaus Prince.
7. Boy Dancer, Buckon, Tearing Down.
8. Skyride, Lucky Gary, Native Spirit.
9. Go Peg Go, Title Victory, Jennywin.
10. Poonaward, Haigs Drive, Cape Dyer.

Wagering resumes as strike continues

NEW YORK (AP) — Betting resumed Friday at Belmont Park while a strike of mutuel employees continued. No incidents were reported as picket lines were manned by members of the mutuel clerks union and sellers and cashier cages were manned by administrative personnel and non-union trainees.

It was the first betting at the track which has had racing all week. There has been off-track betting each day, leading to charges by the union that OTB is serving as a strike breaker.

The NYRA had attempted to take bets on a limited scale Thursday but was thwarted by a suspicious malfunction of parimutuel equipment. Cable racks were found disconnected in the vast computer and totalisator system.

The Happyface Place®
We're in business to make you smile

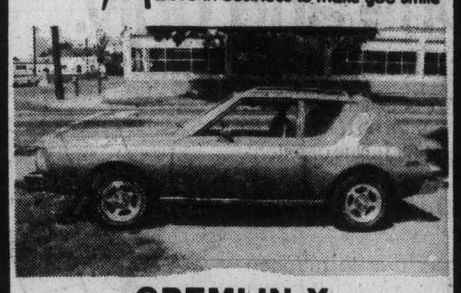

GREMLIN X
1976 GREMLIN X
2-DOOR SEDAN
6-cylinder engine, 3-speed transmission, power steering, power brakes, radio, special tires and wheels. A Sharp Car.
BCAA INSPECTED
$3195
McCALLUM MOTORS
CORNER YATES and COOK 382-6122
(D.L. D0085A) 5-27

POLONAISE RIVIERA
31 Bastion Square
Finest in Polish Cuisine
CANDLELIGHT DINNER, 5 P.M.
Plus—LIVE ENTERTAINMENT—8 P.M.
featuring: "ZEDD" Band
SATURDAY ONLY
Reservations Phone: 382-1612

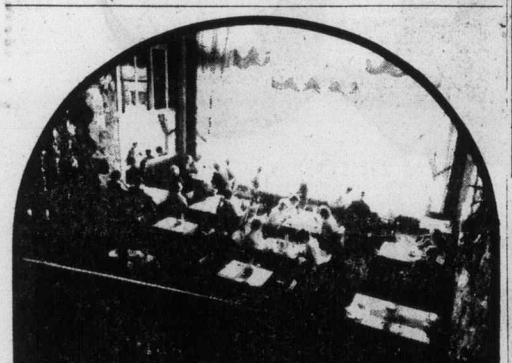

Felice's Dining Lounge
Live Entertainment Thursday, Friday, Saturday
Gourmet meals
served in our elegant surroundings overlooking
VICTORIA'S BEAUTIFUL INNER HARBOUR
Dinner 7 days a week 5:30 to 11 p.m.
385-4497 1218 Wharf St.
Luncheon Monday to Friday 11:30 a.m.

The Canadian Scottish Regiment (Princess Mary's)
Fort Victoria Ball
SATURDAY, MAY 28th
9:00 P.M. Bay Street Armouries, Victoria, B.C.

PROGRAMME:
9:00 Music by "Chinook"
9:30 Guests of Honour received by Guard of Honour
11:00 Floor Show
Changing of the Guard, Firing of the Evening Gun, Massed Pipes and Drums.
PRIZES (6 in all)
Most authentic couple and individual.
Most original couple and individual.
Food and refreshments available.
TICKETS: only $4.00 per person
Available at Bay St. Armouries or at the door
Telephone for further information
384-8718 5-20

THE MARINA
DINING LOUNGE
In Oak Bay 1327 Beach Drive
Welcomes you to
SWIFTSURE WEEKEND

Enjoy Jamaica's
KEITH COOPER
Soothing Music—Superb Cuisine
Elegant Surroundings
Reservations 598-4511
5-26

PEROGIES
CABBAGE ROLLS KOLBASSA
G & Z TRADITIONAL FOODS NOW OPEN
MONDAY-SATURDAY 11:00-5:30
621 JOHN STREET 388-5453
YOU NEVER "SAUSAGE" PEROGIES

THE LEONARDO DA VINCI CENTER
195 Bay Street
DANCE
Saturday, May 28
with the
SKYLIGHTERS
Tickets at the Door 9 P.M.-1 A.M.

DINING WITH A DIFFERENCE
Gay Nineties Spare Rib House
KEN PEAKER and ROLLY McINTOSH
Play your SING-A-LONG MUSIC
A SPARKLING ATMOSPHERE for
PERSONALIZED MUSICAL HAPPENINGS
World-famous SPARERIBS — Full dinner menu
825 BURDETT — CHERRY BANK HOTEL 385-5380
1-7

ROTARY CLUB OF OAK BAY
SECOND ANNUAL
CASINO NIGHT
• BLACKJACK • CROWN & ANCHOR
• BINGO • DOOR PRIZES
PROCEEDS FOR ROTARY CHARITIES
FRIDAY, JUNE 3rd
OAK BAY SENIOR CITIZENS CENTRE
Admission $1.00
1442 Monterey Ave. 5-28 7:15 P.M. - 1 A.M.

DUNBAR MUSICAL THEATRE
presents
SEESAW
STARRING
KAREN KELM
GARY HETHERINGTON
DAVID NASH

"Dunbar Musical Theatre is tops" Ben Metcalf — C.B.C.
"Best amateur musical I've seen in years" Richard Ouzounian — C.K.V.U.
"Production possesses great style and spirit" Jeani Read — Vancouver Province
A Musical Adaptation of the Hit Play "Two For The Seesaw"
McPHERSON PLAYHOUSE
TONIGHT
Curtain 8:00 P.M. $3.50, $4.50, $5.50
TICKETS AT McPHERSON PLAYHOUSE BOX OFFICE

Public Notice

OTTAWA, MAY 25, 1977

OTTAWA, ONTARIO

POSTPONEMENT OF PAY TELEVISION PUBLIC HEARING

For reasons of logistics the commission has had to reschedule its public hearing concerning pay television. This hearing will now be held at the Chateau Laurier, Rideau Street, Ottawa, Ontario commencing June 13, 1977 at 2 p.m. instead of May 30, 1977 at 9 a.m. at the L'Esplanade Laurier, 140 O'Connor Street, 20th floor, West Tower, Ottawa, Ontario as previously announced.

Lise Ouimet, Secretary General.

Public Notice CRTC 1977-64

Canadian Radio-television and Telecommunications Commission
Conseil de la radiodiffusion et des télécommunications canadiennes.

Windsor
much more than just plywood

4x8x3/4 SANDED FIR PLYWOOD 11.95 per sheet

GLIDDEN FAST AND EASY
WHITE LATEX INTERIOR-EXTERIOR 6.49 gal.
WHITE ALKYD SEMI GLOSS 9.95 gal.
WHITE ALKYD HOUSE PAINT 9.95 gal.
GREY ALKYD FLOOR AND PORCH ENAMEL 9.95 gal.

DUCAN SUNDECK COATING
Covers up to 200 sq. ft., 1—2½-gallon neoprene, 1—2½ gallon hypalon, 1-gal. thinner, 1 roll tape, 1 bag chips, grey green or gold.
Per Kit 59.95

ALMECIGA LUMBER CORE
4x8x3/4
SOUTH AMERICAN HARDWOOD SIMILAR TO BIRCH
19.95 Sheet

UNSANDED SPRUCE PLYWOOD
4x8x5/16 ..... 4.49
4x8x3/8 ..... 5.49
4x8x1/2 ..... 6.99

GSW ALUMINUM GUTTER
39¢ per lineal foot
White or Brown
All accessories in stock

ASH (SEN) PLYWOOD
4x8x3/4 ..... 39.95
4x8x1/4 ..... 17.95
4x8x1/8 ..... 13.95

ARBORITE FORMICA
good selection of patterns 17.95 ea.
2'x4'x1/16" FORMICA CUTTINGS 2.49 ea.

ASPENITE
Ideal for any or all outdoor projects
4'x8'x1/4 Ea. 4.99

ROTARY MAHOGANY
4x8x3/4
Good two sides
Per Sheet 22.95

CHARGEX
HARDBOARD SPECIAL
4x8x3/16" ..... 3.49 ea.

Windsor Plywood
VICTORIA
3032 Jutland 386-8222
CENTRAL SAANICH
2120 Keating X Rd. 652-5632
OPEN SUNDAYS
WINDSOR THE PLYWOOD PEOPLE
5-27

9¼%
Guaranteed. 5 year term interest paid ANNUALLY.

9%
Guaranteed. 5 year term interest paid SEMI-ANNUALLY.

$1,000 minimum. Interest rates for one to four year terms are available on request.
All rates subject to change without notice. Members Canada Deposit Insurance Corporation.
the Permanent
Canada Permanent Trust Company
Canada Permanent Mortgage Corporation
We'll always be here to help you make it.
1125 Douglas Street, Victoria 386-1361
Open 8:30 a.m.-4:30 p.m. Mon. - Thurs.
8:30 a.m. - 6:00 p.m. Friday

Entertainment Guide

BUTCHART GARDENS . . . Gorgeous blooms magnificently displayed . . . 35 acres of incredible beauty, 6 gardens in one: Fabulous Sunken Garden . . . English Rose . . . stately Italian . . . quaint Japanese . . . Lake Garden featuring the Spectacular Ross Fountains . . . and the Stage Show Garden. Plus the Schizanthus Bower, Show Greenhouse, fascinating Seed and Gift Shop, and the newly installed Dolphin Fountain.

BUTCHART GARDENS FLORAL RESTAURANT open every day 11 a.m. to 7 p.m, serving delicious lunches, afternoon teas and delightful buffet suppers. Coffee bar always open.

BUTCHART GARDENS ROMANTIC NIGHT LIGHTING . . . As darkness takes over, a thousand hidden lights combine with the moon and stars, the hills, trees and shrubs, lakes, lily ponds and fountains, to create a fairyland, softly scented by the flowers. Unusual! Grand! Indescribable! Featuring the SUNKEN GARDEN and the ROSS FOUNTAINS IN THEIR MAJESTIC "BALLET TO THE STARS".

BUTCHART GARDENS ENTERTAINMENT — The "Butchart Gardeners" every evening 7-9 followed by Disney Cartoons.

BUTCHART GARDENS . . . Open every day of the year. Now 9 a.m. to 10 p.m. Most gracious and appreciated way to entertain your out-of-town-guests.

THE OLD FORGE CABARET — For your dancing pleasure, 6 nights a week — live music, featuring "THE BROTHERS FORBES & FRIENDS." Also—2 large discotheques. Located in the Strathcona Hotel, 919 Douglas St., 383-7137. British Columbia's largest Nightlife centre.

BRITISH COLUMBIA FOREST MUSEUM — 1 mile north of DUNCAN on the Trans-Canada Highway. A 40-acre collection of old-time displays amidst a beautiful natural forest. Ride the trains, (steam on weekends) as often as you like. Admission only $2.00, with children 6-16 only 50¢. Opening Today!

H. E. Holgate dies at 85

MONTREAL (UPI) — Artist Edwin Headley Holgate, one of Canada's famed Group of Seven, died last Saturday in the privacy he craved throughout his life, friends reported here. He was 85.

Befitting a man who shunned publicity, his death was revealed only after a private funeral service was held at a Montreal chapel Wednesday. Friends said word of his death was withheld at the request of his wife.

Tokaj Hungarian Restaurant Villa
FRIDAY-SATURDAY SPECIAL
Schnitzel Cordon Bleu with Perogies, Hungarian Goulash, Soup and Tossed Green Salad.
Only $5.75 Per Person
RESERVATIONS 383-4732
1122 YATES ST.
Ample Free Parking
5-20

The Big Cabaret
Featuring VINTAGE
Fridays Saturdays
ERNIE FULLERTON
For your Dining Pleasure 7-9
2915 DOUGLAS ST. INGRAHAM HOTEL 5-27 385-6731

ego interiors
SAVE ON SALE

NOW PLAYING!
"CARRIE" & "INSERTS"
Warning: Some frightening scenes, sex, nudity and coarse language. — (B.C. Director).
GATES 8:00 — SHOW AT DUSK
DUNCAN DRIVE-IN
746-7695

Family Style DINING
"A New Look But The Same Fine Food at Reasonable Prices!"
SCOTT'S RESTAURANT
650 Yates at Douglas
OPEN 24 HRS. EVERY DAY

Surfside
CABARET
1208 WHARF STREET
RESERVATIONS
388-6021 OR 382-2034
FRIDAY, MAY 27 and SATURDAY, MAY 28
"CARNIVAL"
MONDAY, MAY 30 THRU THURSDAY, JUNE 2
"RIFF-SLINGER" (Formerly KITCH)
FRI. and SAT. $1.50 Per Person
(Dress Restriction—NO JEANS)
Mon.-Thurs. NO COVER CHARGE
5-27

artistry and eroticism unlike anything you have ever experienced before.
annie
The true story of Annie Belle.
Warning: sex and nudity throughout. (B.C. Director)
AN AMBASSADOR FILMS RELEASE
plus
CHATTER BOX
She's got a HILARIOUS way of EXPRESSING HERSELF!
Color by DELUXE®
COMPLETE SHOWS AT 7:00 & 8:25
fox cinema
EAST INDIAN SHOW — SUNDAY AT 3 P.M. BROUGHT BACK BY POPULAR DEMAND
"MEHBOOBA" STARRING: Rajesh Khanna, Hema Malini, Prem Chopra, Yogeeta Bali, and Asrani. (Color; English Subtitles)

FAST EDDIE'S

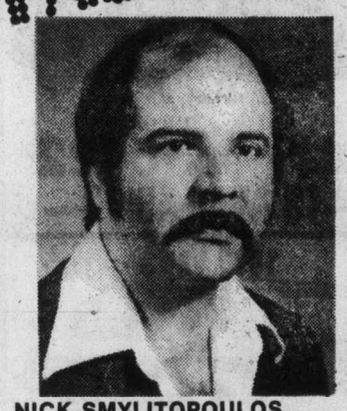

NICK SMYLITOPOULOS
The RED LION MOTOR INN is pleased to announce the appointment of Nick Smylitopoulos as manager of FAST EDDIE'S Disco. He would like to take this opportunity to invite all this friends to join him every night of the week 8:30-2 p.m. at FAST EDDIE'S. Proper dress and ID please!
You will find us at the RED LION, where entertainment is our business.
3366 DOUGLAS ST. 5-27

The Bürgermeister
732 Johnson Street
SPECIALIZING IN GERMAN AND CONTINENTAL CUISINE
LUNCH 11:30-2:00
DINNER 6:00-10:00
SOME OF OUR SCHNITZEL SPECIALTIES
ZIGEUNER, CHAMPIGNON AND RAHM PAPRIKA (SOUR CREAM AND WHITE WINE), SOUP OR SALAD AND GARLIC BREAD INCLUDED.
$6.25 PER PERSON
DAILY LUNCH SPECIALS
INCLUDES SOUP TEA OR COFFEE $3.50
RESERVATIONS 382-6722 5-13

oak bay parks & recreation
PROUDLY PRESENTS TEEN DANCE with the incredible
sweeney todd
and Special guests
"RUSHMORE"
FRIDAY, JUNE 3rd 8-12 MIDNITE
at the Oak Bay Recreation Centre
All Tickets at the Door — $3.50
For more information please call 595-swim

GLENDA JACKSON MELINA MERCOURI GERALDINE PAGE SANDY DENNIS
odeon 1
780 YATES STREET 383-0513
Thee outrageous comedy! "NASTY HABITS"
MATURE: Could be offensive on religious grounds. (B.C. Director)
MATINEES FRI., SAT., SUN. 1:30, 3:05, 5:05
NIGHTLY 7:10, 9:10

THE NEW HARPO CABARET
FOR THE FINEST IN LIVE ENTERTAINMENT
OPEN TUESDAY TO SATURDAY 8 PM to 2 AM
15 BASTION SQUARE • PHONE 385-5333
THIS WEEK
The BEST from The Pacific North West!
Food Service Now Available! TRY OUR "HUNGRY I" • IT'S DELICIOUS
STORMY WEATHER TERRIFIC BAND
CLUB OPENS 8 P.M. DANCING 9 P.M. to 2 A.M.

Presenting Feature Nights
little ITALY RISTORANTE
SPAGHETTI TUESDAY NIGHTS
Soup, Salad, Garlic Bread, Spaghetti Spimonie Ice Cream
$3.95
ITALIAN BUFFET THURSDAY NIGHTS
No one goes away hungry. A smorgasbord of Italian dishes.
$5.95
Open 7 Nights A Week For Italian And Canadian Cuisine
STEAK AND LOBSTER NIGHT SATURDAY
$9.75
includes soup or salad Saturday Night Special
little ITALY RISTORANTE
Reservations 384-7151
270 Government
Open 5 p.m. to 9 p.m.
5-27

MAC PRODUCTIONS PRESENTS
1940'S DANCE
CEDAR HILL COMMUNITY CENTRE
SATURDAY, MAY 28
Doors 8 p.m. — Dancing til 1 a.m.
MUSIC BY THE 12-PIECE GARDEN CITY ORCHESTRA
Tickets $7 per couple. Phone for reservations 382-2412

Recapture "the STING Experience"
REMEMBER HOW GOOD YOU FELT THE FIRST TIME.
WINNER OF 7 ACADEMY AWARDS / Including Best Picture In 1973

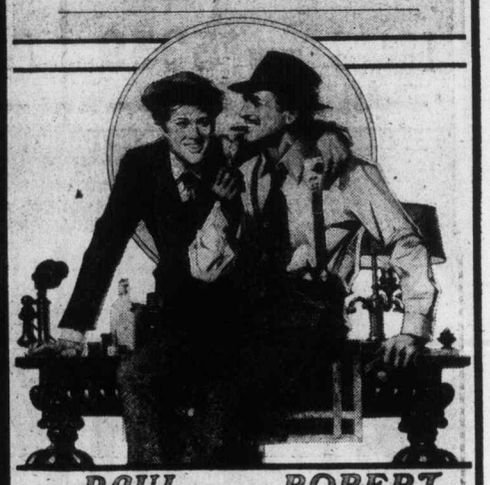

PAUL NEWMAN ROBERT REDFORD
ROBERT SHAW
IN A BILL/PHILLIPS PRODUCTION OF A GEORGE ROY HILL FILM
THE STING
MATURE
odeon 2
790 YATES STREET 383-0513
CHILDREN & GOLDEN AGE $1.00
MATINEES FRI., SAT., SUN. 1:45, 4:10
NIGHTLY 6:30, 9:10

all the power, suspense and fast-paced action you've been looking for!

FIRST-CLASS ACTION!
"SPECIAL DELIVERY"
BO SVENSON ("Walking Tall Part 2") IS THE 6-FOOT 6-INCH STUD ON THE RUN
CYBILL SHEPHERD (that "Taxi Driver" girl) COULD REALLY RUN
All they wanted was some laughs . . . and sex . . . and money. Nothing wrong with that.
BCP presents "SPECIAL DELIVERY", starring BO SVENSON and CYBILL SHEPHERD
MATURE ENTERTAINMENT
NITELY AT 7:00 & 9:00
382-5922
TOWNE
808 DOUGLAS ST. in Nootka Court

THANK-YOU VICTORIA! We had a great kinky weekend with the Rocky Horror Picture Show & Phantom Of The Paradise. We're going to do it again soon. Watch our ads! Midnite shows will return to the Towne!

PAUL NEWMAN
7TH WEEK!
SLAP SHOT
haida
806 YATES STREET 382-4278
MATINEES FRI., SAT., SUN. 1:45, 4:20
NIGHTLY 7:00, 9:20
violence and coarse language (B.C. Director)

OPERA NIGHT AT The Marina
DINING LOUNGE
In Oak Bay, 1327 Beach Drive
Enjoy our REGULAR MENU
AND LISTEN TO
Art Wiebe
TENOR
and
Jock Dunbar
BASS

Art Wiebe
Enjoy their voices, blended together in song, to some of the great opera and contemporary music of our time.
FINAL OPERA NIGHT UNTIL SEPTEMBER:

Jock Dunbar
FRIDAY 8 P.M., JUNE 3rd
RESERVATIONS RECOMMENDED
598-4511
1327 BEACH DRIVE
5-28

CINEMA SHOWCASE
WOODY ALLEN DIANE KEATON TONY ROBERTS CAROL KANE PAUL SIMON
"ANNIE HALL"
(a nervous romance)
SATURDAY & SUNDAY AT 1:40, 3:35, 5:25, 7:20 & 9:25
CORONET 636 Yates 383-6414
MATURE

HEART-STOPPING ACTION...HEARTWARMING FUN!
WALT DISNEY PRODUCTIONS Presents The Littlest Horse Thieves
The many adventures of Winnie the Pooh TECHNICOLOR
CHILDREN — $1.25 GENERAL
OAK BAY 2164 Oak Bay Avenue 598-2213
ONE COMPLETE SHOW NIGHTLY AT 7:15 ONLY
MATINEES SAT. & SUN. AT 1:30 ONLY!

ROCKY
MATURE
CAPITOL 805 Yates
SATURDAY—1:00, 2:55, 4:55, 7:00 & 9:05
SUNDAY FROM 2:55
WEEKDAYS—7:00 & 9:05
FOR CENTURIES THEY WERE HUNTED FOR BOUNTY, FUN AND FOOD...
NOW IT'S THEIR TURN!
DAY OF THE ANIMALS
Starring CHRISTOPHER GEORGE • LESLIE NIELSEN • LYNDA DAY GEORGE RICHARD JAECKEL • MICHAEL ANSARA and RUTH ROMAN as SHIRLEY
Music by LALO SCHIFRIN • Written by WILLIAM NORTON & ELEANORE NORTON • Directed by WILLIAM GIRDLER
Produced by EDWARD L. MONTORO • A FILM VENTURES INTERNATIONAL RELEASE
© 1977, FVI, INC. COLOR BY DE LUXE
MATURE: Warning—could frighten some children. — R. W. McDonald (B.C. Director).
ROYAL 805 Broughton 383-9711
SATURDAY — 1:30, 3:25, 5:20, 7:15 & 9:20
SUNDAY — 5:20, 7:15 & 9:20
PLEASE NOTE NO MATINEES SUNDAY!
ADDED DRIVE-IN ONLY "VAULT OF HORROR"
GATES 8:30 SHOW 9:15
TILLICUM DRIVE-IN Burnside at Tillicum 382-7531

THE STORY YOU ONLY THINK YOU KNOW
GENERAL
COUNTING HOUSE 1 BROAD AT BROUGHTON 383-3434
MUHAMMAD ALI In THE GREATEST
NIGHTLY 7:00, 9:00

Ragtime Summer
If you've ever been in love with someone you couldn't have.
Starring:
DAVID WARNER HONOR BLACKMAN and TRUDY YOUNG
MATURE
COUNTING HOUSE 2 BROAD AT BROUGHTON 383-3434
NIGHTLY 7:15, 9:15

See Us: BEST EVER SELECTION BEST EVER PRICES

OVER 628 CARS — TRUCKS — VANS AVAILABLE

1977 ACADIANS

[Stock No. AC1859] FROM $3484
— 12 AVAILABLE —

1977 ASTRES

[Stock No. AS7124] FROM $3995
—18 AVAILABLE—

1977 SUNBIRDS

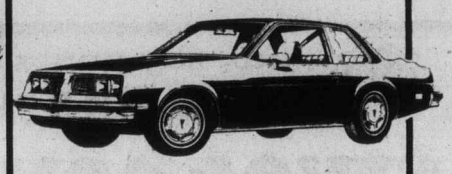

[Stock No. SU7788] FROM $5120
— 8 AVAILABLE —

1977 VENTURAS

[Stock No. VE8556] FROM $5090
—32 AVAILABLE—

1977 FIREBIRDS

[Stock No. F14765] FROM $5974
—48 AVAILABLE —

1977 LEMANS

[Stock No. LE5157] FROM $5254
—21 AVAILABLE—

1977 GRAND PRIX

[Stock No. GR 7360] FROM $6418
—14 AVAILABLE —

1977 PONTIACS

[Stock No. PO2802] FROM $6156
—17 AVAILABLE—

1977 SKYLARKS

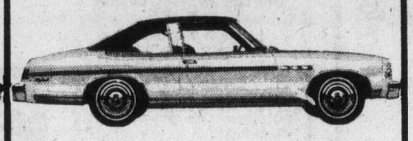

[Stock No. SL3464] FROM $5523
—64 AVAILABLE—

1977 SKYHAWKS

[Stock No. SH2093] FROM $5422
—13 AVAILABLE —

1977 CENTURYS

[Stock No. CE6633] FROM $5359
—49 AVAILABLE—

1977 LeSABRES

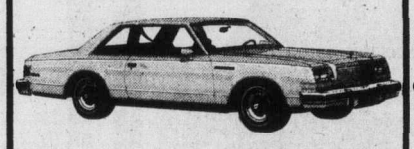

[Stock No. BU3825] FROM $7480
—26 AVAILABLE —

1977 ELECTRAS

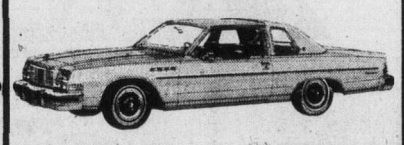

[Stock No. BU5158] FROM $9949
— 5 AVAILABLE —

1977 PICKUPS

[Stock No. YP8946] FROM $4476
— 76 AVAILABLE —

1977 VANS

[Stock No. YV3264] FROM $4998
—59 AVAILABLE—

and..Another EMPRESS First

We give it to you in writing

30-DAY, 100% MECHANICAL GUARANTEE

On "Crown Seal" Used Cars

STOCK NO.

EMPRESS PONTIAC BUICK GMC LTD. — USED VEHICLE WARRANTY CROWN SEAL INSPECTION

YEAR	MAKE	MODEL	SERIAL NUMBER	ODOMETER READ	DATE

At Empress we have always had confidence in the quality of the used vehicles we sell and now to back up that confidence, we are offering the Crown Seal used vehicle warranty.

The Crown Seal sticker identifies our 100% thirty-day total mechanical warranty — and we really mean TOTAL! Any mechanical failure during the warranty period will be repaired at no cost to the customer. Empress pays 100% of the bill, both parts and labor.

Because our highly qualified technicians have already given the vehicle a thorough and complete inspection Empress is able to give every purchaser of a Crown Seal warranty vehicle a warranty certificate and a signed copy of the inspection report.

Stock No. BU7643B
1974 CHEVROLET WAGON
V-8, automatic, power steering, power brakes, radio, air-conditioning. Green outside with all vinyl inside.
$3995

Stock No. F18005B
1972 COMET 4-DOOR
8-cylinder, automatic, power steering, power brakes, radio. Green in colour with all vinyl trim.
$2695

Stock No. 20504-1
1975 LEMANS SPORT COUPE
V8, automatic, power steering, power brakes, radio, blue exterior with sun roof.
$4895

Stock No. B7375A
1975 LeSABRE 2-DOOR HARDTOP
8-cylinder, automatic, power steering, power brakes, radio, blue in colour with all matching interior.
$5295

Stock No. 40570-1
1974 BUICK APOLLO HATCHBACK
350 engine, automatic, power steering, power brakes, radio, green outside with all matching inside.
$3495

Stock No. 70235-1
1974 BUICK RIVIERA
8-cylinder, automatic, power steering, power brakes, radio, air-conditioning, gold outside with all matching inside.
$5995

Stock No. YV1071A
1975 GMC 1-TON VAN
V-8, automatic, power steering, power brakes, radio. Beige exterior with all vinyl seats.
$4995

Stock No. YP2543A
1976 DODGE ½-TON PICKUP
8-cylinder, automatic, power steering, power brakes, radio. Blue outside with all vinyl inside.
$4995

Stock No. PU0074
1973 BUICK CENTURY LUXOS 4-DOOR
V-8, automatic, power steering, power brakes, radio, brown outside with all vinyl trim.
$3795

Stock No. PU0069
1972 BUICK LeSABRE CUSTOM 2-DOOR
8-cylinder, automatic, power steering, power brakes, radio, green exterior with all vinyl trim.
$2695

Stock No. YL4649B
1976 HONDA CIVIC
4-cylinder economy, 4-speed transmission, radio, maroon exterior with all vinyl trim.
$3495

Stock No. 69110E
1976 CAPRI 2-DOOR
6-cylinder, automatic, power steering, radio, silver in colour with all vinyl interior.
$5695

Stock No. YV0161A
1975 FIAT "131S"
4-cylinder, automatic transmission, radio, yellow outside with all vinyl trim.
$4195

Stock No. F13205A
1975 TOYOTA "SR5"
4-cylinder, 5-speed transmission, radio, silver exterior with all vinyl interior.
$4295

ON THE SPOT . . . LOW COST GMAC FINANCING AVAILABLE

Stock No. A2092B
1975 FIAT 128 2-DOOR
4-cylinder, 4-speed transmission, radio, blue outside with all vinyl inside.
$2995

Stock No. YP0378A
1975 TOYOTA "SR5"
4-cylinder, 5-speed transmission, radio, white in colour with all vinyl trim
$4295

Stock No. SL2557C
1973 DODGE COLT
4-cylinder, 4-speed transmission, radio. Yellow outside with all vinyl inside.
$2495

Stock No. YV5683A
1972 DATSUN "510" WAGON
4-cylinder, 4-speed transmission, radio. Red in colour with all vinyl inside.
$2195

Stock No. PU0075
1975 MONTE CARLO
V-8, automatic, power steering, power brakes, radio. Beige exterior with all matching interior.
$4995

SALE HOURS:
Mon.-Thurs.
9 a.m.-9 p.m.
Friday, Saturday
9 a.m.-6 p.m.

EMPRESS PONTIAC-BUICK-GMC LTD

2867 DOUGLAS AT TOPAZ 5-27 (Dealer Licence Number 01227A) **382-7121**

THE UNIVERSITY OF VICTORIA
announces
A Program of Downtown, Noon Hour and Late Afternoon Credit and Non-Credit Courses beginning in September

This Fall, the University will offer a new program of credit and non-credit courses downtown at the noon hour for the benefit of those employed in the city during the 8 a.m.-5 p.m. period. Credit courses will assist students who wish to begin study toward a university degree on a part-time basis. Non-credit offerings will be designed for individuals who wish to increase their personal or professional competence but are not interested in degrees.

Courses will be scheduled in convenient locations in the downtown area.

Credit Courses

Those who wish to register for the following courses and who have not been previously admitted to the University should contact Admissions Services (M Hut) on the campus before June 30, 1977. Telephone 477-6911, locals 4449, 4845, or 4868, 8:30 a.m.-4:30 p.m.

Students who have been previously admitted to the University of Victoria and who are eligible to register for these courses should complete an Application for Re-Registration which can be obtained from the Records Office (M Hut) on the campus, 477-6911, local 4391. Applications for Re-Registration for more than 6 units must be returned by June 30, 1977, for 6 units or less, by July 31, 1977.

Timetable

Economics 100 (3 units) The Canadian Economy — Principles, Problems and Policies
Tues/Thurs 12:10-1:30 p.m. Sept.-April
Instructor: Mr. A. Mirlin

English 121 (1½ units) Literature: Prose Fiction
Tues./Thurs. 12:10-1:30 p.m. Sept.-Dec.
Instructor: To be announced

English 122 (1½ units) Literature: Poetry and Drama
Tues./Thurs. 12:10-1:30 p.m. Jan.-April
Instructor: Dr. C. Doyle

Political Science 100 (3 Units) Canadian Government and Politics
Mon./Wed. 12:10-1:30 p.m. Sept.-April
Instructor: Dr. G. L. Kristianson

Political Science 361 (1½ Units) Interest Groups and Parties in Canada
Thurs. 12:10-1:30 p.m. Sept.-April
Instructor: Dr. W. Young

Sociology 100 (3 units) Introduction to Sociology
Mon./Wed. 4:10-5:30 p.m. Sept.-April
Instructor: To be announced
Class locations: To be announced

Non-Credit Courses

The non-credit program will be announced in detail during the month of August. Confirmed offerings to date include a course on Pre-Confederation History of B.C., one section of intensive French as part of the French Language Diploma Programme, Social Policy Issues of the 1970's, and Coping with Stress.

For general information on downtown offerings of the University, contact the Division of Continuing Education, 477-6911, locals 4802, 4803, 4804.

Finley cuts ticket prices in half

OAKLAND (AP) — Charles O. Finley, owner of Oakland A's, announced Friday he is cutting ticket prices in half for Monday-through-Thursday games in hopes of raising attendance at the American League team's home stands.

"I know that eventually there will be only one baseball team in the Bay Area. I'd like to be that club. I think this move proves my sincerity," said Finley, whose team competes in the same market with the National League's San Francisco Giants.

The A's have drawn 153,000 fans in 22 dates this year, the Giants 183,000 for 17 dates.

The A's owner said the club lost $600,000 last season and, "if things don't get better. I'll lose $1 million this year, and I don't know where I'll get the money: I don't have it."

The A's ticket prices Monday through Thursday will range from $2.50 for lower level box seats to $1 for bleacher seats the rest of the season. Tickets will remain at full price, with a $5 top on Friday, Saturday and Sunday.

Finley noted that the club's Oakland Coliseum lease has 10 years to run and has been described as "iron-clad."

"There's never been a lease that can't be broken. If I wanted to leave, I could do it tomorrow," said Finley. "But I'm not thinking that way."

Victoria seniors earn golf lead

STANDINGS

Victoria	12
Glen Meadows	11
Royal Colwood	8½
Gorge Vale	8½
Uplands	8
Cedar Hill	6

Victoria trounced visiting Royal Colwood Friday and took overn first place in the Vancouver Island Seniors' Golf League.

Bob Bonar, Dr. George Bigelow, and Bill Thompson won matches and Victoria won both best-ball competitions in scoring a 5-1 win at the Oak Bay course.

Fred Day defeated Bob Alexander for the only Colwood point.

Glen Meadows lost, 3½-2½ at Uplands and dropped one point behind Victoria. In the other match Gorge Vale downed Cedar Hill, 5-1.

ROYAL COLWOOD 1, VICTORIA 5
Guy Arnott lost to Dr. George Bigelow, 3 up. Victoria won best-ball.
Fred Gowan lost to Bob Bonar, 2 ball.
Don Floyd lost to Bill Thompson, 2 up; Fred Day defeated Bob Alexander, 4 up. Victoria won best-ball.

GLEN MEADOWS 2½, UPLANDS 3½
George Sherriff halved with Alf Powley; Jerry Aitken lost to Peter Shannon, 1 up; Uplands won best-ball.
Lew Horne lost to Peter Shannon, 5 and 4; Al Dowds defeated Laurie Davis, 4 and 3. Glen Meadows won best-ball.

CEDAR HILL 1, GORGE VALE 5
Nick Rainsberry lost to Keith Alexander, 4 up; Art Blair lost to Alf Leland, 4 up. Gorge Vale won best ball.
John Dempsey defeated Norm Cain, 1 up; John Lund lost to George Smith, 4 up. Gorge Vale won best-ball.

Stars rehire Harris, aide

BLOOMINGTON, Minn. (AP) — Minnesota North Stars of the National Hockey League signed Ted Harris to a new contract Friday. Announcement of the contract was made by general manager Jack Gordon. As a matter of club policy, Gordon did not reveal the length or terms of the agreement. Gordon said Harris' assistant, Andre Beaulieu, also had been signed to a new contract.

Minor baseball

LITTLE LEAGUE
Hampton
Ray Martin Electric 11, Evening Optimists 5.

EATON'S

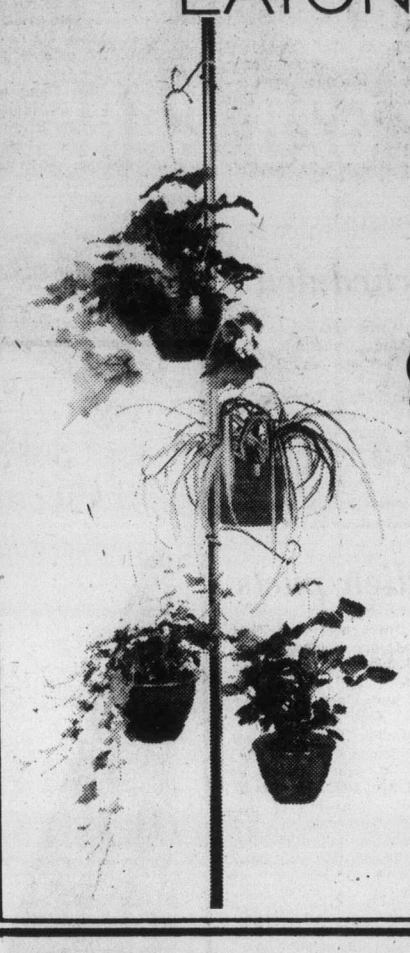

sale planter pole

9.88 each

Hang this beautiful round brass planter pole in your home. In brass colored finish, it's a special addition to any room. And, just right with your decor. At this Eaton's sale price, pole includes four hangers for plants. Shop now and save.

Garden Shop, Dept. 480, Main Floor, Home Furnishings Building

Black Tags Mean Big Savings RIGHT NOW

WIDE OPEN SUNDAY NOON-5 P.M.

BLACK TAG CLEARANCE

Trader Vic's Mistakes

UP TO 50% OFF*
SOME EVEN MORE
* OFF MY ORIGINAL LIST PRICE

"I Personally Guarantee The Value On Every Item."

"When I bought these . . . I thought they were Good Value and would sell quickly at a profit. I was wrong . . . they're still here. NOW . . . I Must Clear My Mistakes at Sacrifice Prices . . . but the Value and Quality Are GUARANTEED.
THE SAVINGS ARE YOURS * WE MUST PAY FOR OUR MISTAKES!
"TRADER VIC"

WIDE OPEN SUNDAY NOON-5 P.M.

These Are Only a Few of Many Mistakes

Colonial Style Octagon Shaped Cocktail table. List was $288. **$128.** B.P. John Contemporary Style Sofa, Loveseat and Chair. 100% Nylon fabric Rusty/Brown. 3-piece suite. List was $1245. **$650.** Brown/Tangarine Plaid Sofa on Sheppard Casters, Tuxedo Arm Style with Reversible Cushions. List was $359.95. **$175** Brown Vinyl Wall-Hugger Recliner by Victoriaville. Slightly Scuffed. List price was $339.95. **$150.** Luxury Sofa and Loveseat by B.P. John, 100% Nylon fabric, Gold/Brown floral pattern, off white background. Slightly Stained. List was $1005. **$475.** Spanish Luxury Sofa and Loveseat by B.P. John. Really nice suite in several colors. Was good value at $998. List. **$588.** Decorator Style Trilite Floor Lamp on fire hydrant. Was $158. **$88.** 5-Piece Luxury Style Deluxe Games Table with Oak inlay top. Brown Vinyl Chairs with Oak frame on Sheppard Casters. List was $750. **$375.** Set of 4 Spanish Deluxe Style Dining Room Chairs. List was $99.95 each. **$195.** Beautiful Oak and Glass China Cabinet Imported from Europe. List was $2200. **$1000.** Pair of Decorator Style Chrome Tri-lite Table Lamps with Pleated Shades. List was $180. **$89.95.** Floral/Feather Table Arrangement in a Vase. List was $15.95. **$5.** 4-Piece Luxury Style Sofa, Loveseat, Chair and Ottoman, High Back Pub Style on Sheppard Casters, Scotchgarded. List was $2199. **$1050.** 8-Piece Traditional Style Dining Room Suite by B.P. John, includes Oval Table with Leaf, 2-Cane Back Arm Chairs, 4-Cane Back Side Chairs and 54" China Cabinet with Interior Light. List was $1717.95. **$899.** Odyssey Electronic Home Video Game by Magnavox. Was $139.95. **$69.95.** Magnavox Star System Remote Control Solid-State Color TV, Decorator Model Cabinet. List was $1199.95. **$750.** Slumber Bed by Regal, Sofa converts to a double bed with 312 Coil Spring Filled Mattress. List Price was $439.95. **$240.** Spanish Style Mr. and Mrs. Dresser with Framed Mirror, 4-Drawer Chest, Headboard, 2, two-drawer night tables, 54" mattress with quilted top, box spring and steel frame with casters. Suggested List was $778.80. 9-piece set complete. **$489.**
All of these items have been offered previously at less than our suggested list prices; but Never at these ridiculous low prices. They won't last long.

The Traders

Phone 388-6264 715 Finlayson Street

5-27

OPEN TO SERVE YOU — 9 a.m. to 9 p.m. Mon. to Fri., Sat. to 6 p.m., SUNDAY NOON — 5 p.m.

Personal Shopping Only
No Deliveries

WE MUST BE OUT BY JUNE 30th. PLEASE HELP US CLEAR OUR STOCK. BUY TOP QUALITY NURSERY STOCK AT GREATLY REDUCED PRICES NOW!

OPENING SOON!
BRAND NEW STORE, GREENHOUSE AND NURSERY, WITH AMPLE PARKING.

TERRIFIC BARGAINS
Buy now! Roses, Evergreens, Shade Trees, Flowering Trees, Rhododendrons, Azaleas, Flowering Shrubs, Vines. Also a large selection of Tropical House Plants.

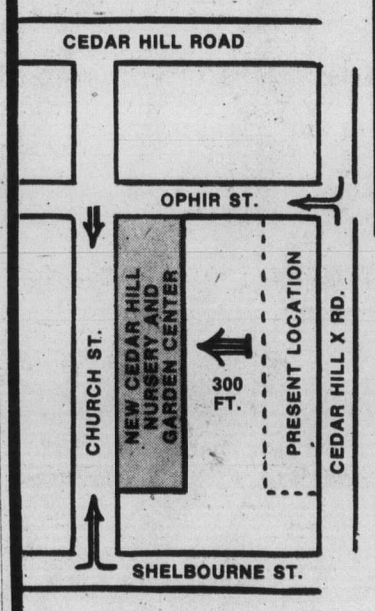

"Where Your Nurseryman is Your Best Friend"

ALL NURSERY STOCK 25% OFF
(EXCLUDING BEDDING PLANTS)

SHOP FOR UNADVERTISED SPECIALS THROUGHOUT OUR STORE AND NURSERY.
WE ARE OPEN 7 DAYS A WEEK
9-5:30 Daily, 10-5 Sundays

CHARGEX

Cedar Hill NURSERY and GARDEN CENTER

AMPLE OFF-STREET PARKING

1551 CEDAR HILL CROSS ROAD
Half Block West of Shelbourne

Sport digest

Lions pad roster

VANCOUVER (CP) — British Columbia Lions have announced the signings of imports Raymond Jolla, Calvin Lane and Levi Stanley to 1977 Canadian Football League contracts.

Jolla, 25, a tight end, is six-feet-three, 218 pounds, and played at California State University at Los Angeles. He attended the Oakland Raiders training camp last year and played semi-pro for the Los Angeles Mustangs.

Lane, a defensive back, is 22 and six feet, 185 pounds. He played at Fresno State University and was a late cut by San Diego Chargers last season.

Stanley, 23, a centre, is six feet-two, 235 pounds and played for the University of Hawaii. He was drafted by San Francisco 49ers in 1974 and played for Hawaii in the World Football League in the 1974-73 season.

The Lions also announced signing of Canadians Gerry the signing of Canadians Gerry Inglis, an all-Canadian centre from the University of Calgary, and Al Cameron, who also made all-Canadian while with the University of B.C. Cameron, a tackle, attended the Lions camp last year but was cut.

Hoop scrappers fined

NEW YORK (AP) — Darryl Dawkins of Philadelphia '76ers and Maurice Lucas of Portland Trail Blazers were fined $2,500 each Friday by National Basketball Association commissioner Lawrence F. O'Brien as a result of their fight during Thursday night's playoff game.

O'Brien notified the two players of their fines by telegram and also warned coaches Gene Shue of the '76ers and Jack Ramsay of the Trail Blazers to avoid any similar incidents during the balance of the championship series.

"Your conduct could have resulted in a serious injury to another player and it created the potential for a violent crowd reaction that might have led to a serious injury to innocent spectators," O'Brien told the players.

"The type of conduct you displayed last night will not be tolerated by the NBA. You are hereby informed that any similar action on your part during the remainder of the series will be dealt with even more severely."

The NBA rules permit the commissioner to inflict a fine up to $10,000 as well as a suspension.

Dawkins and Lucas squared off in the final five minutes of the game after the '76ers centre had swung at Portland's Bob Gross. The punch connected with Dawkin's team-mate, Doug Collins, who suffered a four stitch cut over his eye.

$680 GREENHOUSE SPECIAL

Delivered and assembled. 8' wide x 6' long x 8' high. For each additional 2' in length add $140.

Also, for FREE Design and Estimate for custom design and advice on foundations and locations, please call 477-8261 or write.

D. F. McLEAN & SONS
2625 MacDONALD DRIVE
VICTORIA, B.C. V8N 1Y1

Please send details for the Greenhouse Special — no obligation.
Name .....
Address .....
Phone .....

5-27

I Didn't Know That BUT IT'S TRUE

HASTINGS APPLIANCE PARTS and SERVICE CO.

2100 DOUGLAS ST. 386-7734

2006 OAK BAY AVE. 598-3011

These are some of the things we service:

GARBURATORS I.S.E. and Waste King

DISHWASHERS Admiral Amana Roper Frigidiare Inglis Waste King

WASHERS REFRIGERATORS RANGES DRYERS Admiral Amana Frigidaire Speed Queen Hoover G.E. Whirlpool Viking Inglis

VACUUMS Kirby Compact Filter Queen Hoover Kenmore Baycrest Viking Eureka and your make Bags, Belts, Brushes, Hoses, Tools

COMMERCIAL VACUUMS Pullman Black & Decker Tornado Advance Dustbane Premier Hoover

PULLMAN BUILT-IN SYSTEMS

TOOLS Black & Decker

LAWN MOWERS Electric Black & Decker G.E. Sunbeam

SMALL APPLIANCES Irons Kettles Fry Pans Toasters Mixers Waffle Irons Heaters Hot Plates Lamps etc., etc.

5-13 TRY US FOR ANYTHING!

Boxla game rescheduled

Airline and arena problems forced postponement of Friday's Western Canada Major Junior Lacrosse League game between Victoria McDonalds and New Westminster Salmonbellies in the Royal City.

McDonalds were unable to charter an aircraft and Queen's Park Arena was unavailable to the Salmonbellies so the teams decided to play the game sometime next month, perhaps in Bellingham.

"Bellingham is interested in getting a lacrosse club, either a junior team or a Western Lacrosse Association team," Victoria general-manager Bob Reid said. "We're willing to play a game there to see what fan support there is."

Three sign Canadien pacts

CENTRES **Doug Risebrough** and **Doug Jarvis**, and defenceman **Larry Robinson** have signed new multi-year contracts with the Stanley Cup champion **Montreal Canadiens.** The signings spiked a rumor that Robinson might jump to Birmingham Bulls of the WHA . . . The signing of outfielder **Baker McBride** to a three-year contract left only right-hander **Bob Forsch** as the only unsigned member of the **St. Louis Cardinals** . . . Pitcher **John Montefusco,** injured in running out a bunt in a Thursday game, has been placed on the 21-day disabled list by **San Francisco Giants** with a sprained angle . . . Left-handed pitchers **Shane Rawley** and **Angel Torres** have been sent to **Cincinnati Reds** by Montreal Expos to complete a deal in which Expos acquired right-hander **Santo Alcala** last weekend . . . **Mark Bragagnolo,** the first Ontario-Quebec intercollegiate football player to rush for more than 1000 yards in one season, has signed a one-year **Toronto Argo** contract . . . **John Kucab,** a pitcher for Philadelphia A's 25 years ago, died of a heart attack at Youngstown, Ohio. He was 57 . . . **Billy Newsome** of the NFL New York Jets, charged with kidnaping and assaulting his estranged wife, has been released on $10,000 bond on condition he stay away from his wife, their children and his wife's attorney. He is to appear for preliminary hearing on July 23 . . . **Stan Smith** led a small band of four U.S. players into the French Open tennis championship round of 16 by defeating **Juergen Fassbender** of West Germany. Defending champion **Adriano Panatta** of Italy also reached the 16s . . . Defenceman **Tracy Pratt** has been given his outright release to **Toronto Maple Leafs** of the NHL . . . The **Canadian Volleyball Association** will refuse to accept the resignation of national men's coach **Bill Neville** who said this week he would quit if the national program is not revamped and more money poured into it . . .

Pro soccer

North American

San Jose 4, St. Louis 3
Hawaii 1, Chicago 0
Fort Lauderdale 2, Portland 0

The Corporation of the District of Saanich

PUBLIC NOTICE

RE. BY-LAW No. 3925 being the "Sewer Enterprise Boundary Extension By-law, 1977."

TAKE NOTICE that the Council of the Corporation of the District of Saanich proposes to adopt the above-mentioned By-law, which will extend the boundaries of the existing Sewer Enterprise area in the Municipality to include the additional areas listed below, which, in the opinion of the Council will be served with sewerage facilities within five years of the 1st of January, 1977.

2711 Tudor Avenue, (Lot 1, Section 44, Victoria District, Plan 28276);
4116 Quadra Street, (A part of Lot 1, Section 65, Victoria District, Plan 24211);
South-East corner of intersection of Willow and Bordon Streets. (A part of Lot 44, Section 32, Victoria District, Plan 721);
4188 Carey Road, (A part of Lot 3, Section 99, Lake District, Plan 15215);
1076 Primrose Road, (Lot 4, Block 19, Section 78, Victoria District, Plan 1171);
1071 Daffodil Street, (Lot 9, Block 9, Section 79, Victoria District, Plan 1328);
840 Ferrie Road, (Lot 2 Section 8-A, Lake District, Plan 10770);
4333 Vanguard Avenue, (Lot 2, Section 8-A, Lake District, Plan 12835);
752 Mann Avenue, (A part of Lot 6, Section 97, Lake District, Plan 9922);
1040 Mina Avenue, (Lot 5, Block 15, Section 79, Victoria District, Plan 1328);
1050 Mina Avenue, (Lot 6, Block 15, Section 79, Victoria District, Plan 1328);
1056 Mina Avenue, (Lot 7, Block 15, Section 79, Victoria District, Plan 1328);
1068 Mina Avenue, (Lot 8, Block 15, Section 79, Victoria District, Plan 1328);
1070 Mina Avenue, (Lot 9, Block 15, Section 79, Victoria District, Plan 1328);
1080 Mina Avenue, (Lot 10, Block 15, Section 79, Victoria District, Plan 1328);
1090 Mina Avenue, (Lot 11, Block 15, Section 79, Victoria District, Plan 1328);
1098 Mina Avenue, (A part of Lot 12, Block 15, Section 79, Victoria District, Plan 1328);

A copy of the said proposed by-law may be inspected at the office of the Municipal Clerk at 770 Vernon Avenue, Victoria, B.C.

Objections to the proposed by-law may be submitted in writing to the said offices for a period of 10 days from the date of this notice.

Dated at Victoria, British Columbia this 28th day of May, 1977.

R. M. Sharp,
Municipal Clerk.

EATON'S downtown

Store Hours: Daily 9:30 a.m. to 5:30 p.m.
Thurs. and Fri. Shop 9:30 a.m. to 9:00 p.m.

SATURDAY ONLY

25% OFF

A large assortment of fabrics in plains and prints. Choose from all cotton, cotton/polyester, polyester/cotton, rayon/cotton and many more blends. All marked at a 25% savings while there is still time to complete your summer wardrobe. Shop in person, Saturday and save. Reg. 1.79 to 6.00 yd. now only

1.34 to 4.50

PERSONAL SHOPPING ONLY

Fashion Fabrics, Dept. 233, Third Floor

Good Company
Paul Mann 10 till 2pm
CFAX 1070

The Daily Colonist.
Section Two Saturday, May 28, 1977 Page 23

#1 IN NEW VEHICLE SALES ON VANCOUVER ISLAND
PETER POLLEN FORD

Bucks stop here

That's the hope of new drive to keep shoppers in Victoria

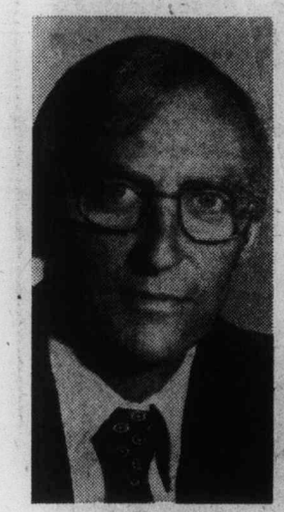

Emery
. . . shopper shocker

By GEORGE GIBSON
Colonist Business Editor

Alan Emery, president of the Greater Victoria Chamber of Commerce, Friday startled a group of would-be Victoria boosters, by admitting that a year ago he bought his ski equipment in Vancouver.

The chamber chief's admission was his way of making a point to a group invited by Canada Manpower to the Red Lion Inn for the purpose of starting an I Believe in Victoria campaign.

Emery said that the poor selection and high price of the ski equipment caused him to make the mainland shopping trip. In a late interview, he said that "we in the chamber have to call them as we see them. There's no reason why they can't be competitive here, the cost of shipping notwithstanding."

Better shopping that would keep more Victoria-area dollars being spent here, and encouraging more, better and courteous service are the cornerstones of this campaign being spearheaded by Canada Manpower.

Manpower manager Stan Purdy said in an interview that the federal government agency was undertaking the plan because other groups such as the Chamber of Commerce weren't giving any evidence of doing so. Besides, he added, Manpower's mandate allowed it to do anything it could to encourage the economic well-being of the community.

"Every dollar that is spent here has a multiplier effect of seven dollars being spread throughout the area," Purdy said, adding that increased spending would have the effect of increasing employment prospects.

Emery agreed with Purdy on that point, but said that the chamber had in fact been conducting a campaign of its own to boost Victoria, mainly through newsletters to its members.

Dan Bowes, who does public relations duties for Manpower, said that the campaign would include a series of ads in the newspapers and on radio stations, all of which would be paid for by local merchants. This campaign will be run all through June, with the first ads appearing on the weekend.

Retired alderman Alfred Hood was the master of ceremonies for the gathering, saying that he had always felt strongly about the economic well-being of the area as well as its obvious natural attractions.

One area of concern, Hood said, was the lack of courteous service that he had encountered. He said that it wasn't enough to be courteous only to the tourist trade, it was the sort of thing that must be encouraged among all comers.

Bowes said later that Manpower would set up a special phone line that would take reports of extra-fine service and that such efforts would be given public recognition.

Hood introduced as principal speakers Emery, Larry Ryan, secretary of the Victoria Labor Council, and George Devlin, who represented Victoria Information Centre.

Emery, besides making his point about the ski equipment purchase, said that Victoria people had demonstrated to him that they were willing to pay a high price for quality and service.

"But we've had it too good here for too long," Emery said, and added that Victoria was competing with the world in the competition for the tourism dollar.

Ryan, also a city alderman, said that "loving Victoria and loving the buck is where the problem comes in."

"If we could love Victoria and moderate the love of the almighty dollar we would create a better environment, especially for the tourist trade. I don't think the two are synonymous — loving Victoria and loving the buck," Ryan said.

He went on to say that minding each other's business wasn't a bad thing if it was done for the welfare of all. He said that organized labor was deeply involved in determining the reason for the erosion of industry and its effect on the purchasing power of the community.

"Victoria has a romantic image, and that's important but I think that economic realities have to take precedence," Ryan said.

Devlin told the audience of the effects of last year's tourism downtown, which caused some operators to close down before this season rolled around.

However, he said, the information centre's campaign of ads in Washington and elsewhere was already showing results with potential-visitor inquiries up about .100 per cent from the same point last year.

Devlin deplored the fact that Victorians, in general, were indifferent to tourists. He said that everybody should be made aware of the importance of the annual influx and then they would complain less about traffic congestion in downtown streets.

"A friendly, helpful and appreciative populace to its annual visitors is the best guarantee I know for continued prosperity in tourism," Devlin said.

Devlin, who operates a tourist attraction, said that their study showed that 23 per cent of the customers buy tickets because somebody recommended the attraction. He said he felt that the same figures could be applied to all aspects of tourism, including whether or not to visit Victoria.

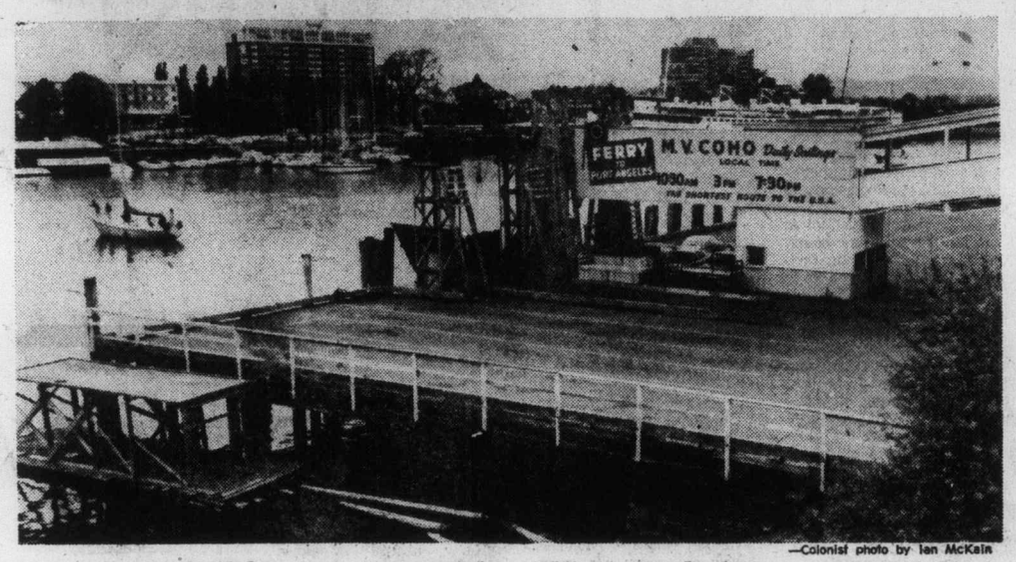

—Colonist photo by Ian McKain

Dock has many more useful years life, says ex-harbormaster

Dock tear-up 'foolish'

To demolish the Black Ball ferry dock would be foolish, says Captain Ronald Newell, former Victoria harbor master.

Newell, who retired from his position in 1975 after 28 years, said in an interview Friday that the dock was in excellent condition and would be the only place in the Inner Harbor that could accommodate seagoing power yachts.

Newell was commenting on plans announced recently by Recreation and Conservation Minister Sam Bawlf for further beautification of Victoria's Inner Harbor basin.

The proposal includes relocation of the Black Ball terminal to the west side of the basin where the Princess Marguerite is now tied up.

Two marinas for small boats are to be constructed; one at the site of the existing Black Ball docking facilities and the other at the Reid site on Wharf, below Bastion Square.

To facilitate one of the marinas, the Black Ball dock is to be demolished.

Newell said the provincial government could achieve both, retention of the dock and construction of floats at the Black Ball site.

The dock, he said, was in excellent shape. Minor facelifts, he said, could be done for less than it would cost to demolish the dock.

Once the buildings were torn down, Newell said, the present dimensions of the dock — 100 feet by 300 feet — would be increased to the size of "something like a football field."

He said the dock could be used by people who wanted to tie up large, seagoing power yachts.

A number of enquiries came from people with 110-foot or even 150-foot yachts, Newell said.

There was no way to accommodate these vessels now, but there should be, he said.

Newell said there was ample room on the west side of the dock for several floats that could accommodate smaller vessels.

He said the demolition of the old CPR finger wharf below the Parliament Buildings was a good idea. It was in bad shape, he added.

"But the Black Ball dock could be repaired at a low cost; if the government wanted to invest a little more, some new facing, similar to that of the lower Causeway, could be installed, he said.

The large area of the dock could be used for band concerts and ceremonial drills, although the idea of holding open-air concerts there might not be feasible because of the wind exposure, Newell said.

"But to destroy one of the most potential assets in the Inner Harbor would be foolish," he said.

A few years ago, Newell bounced his ideas off then-mayor Peter Pollen.

A copy of his letter was referred by Pollen to City Planner Geoffrey Greenhalgh. Another copy was sent back to Newell. In one corner Pollen had scribbled a comment, meant for Greenhalgh.

"Damn good suggestion," it said.

Unfortunately things didn't begin to jell until recently, but Newell said he would hate to see his suggestions discarded without any consideration.

"I tried to contact Bawlf, but he never got back to me," he said.

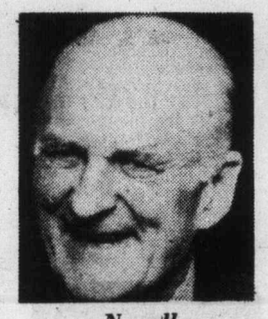

Newell
. . . depot excellent

Water unit seeks $61,957 budget

Saanich Peninsula municipalities will pay 30 cents a thousand gallons of water and also the travelling expenses for peninsula water commission members, if commission recommendations are approved by the region board.

The 30-cent charge would be required to cover the cost of a proposed water facility operating budget of $61,957, the commission states in a May 10 report.

The 11-member commission advises the region board on water supply decisions and acts as a liaison between the board and member municipalities — Sidney, North Saanich and Central Saanich.

The commission recommends the region take over the actual operation of water supply facilities June 1.

Recommendations in the commission report include board approval for a $67,957 operating budget, the cost of which to be offset by the sale of water to member municipalities; $45,000 for improvements to North Saanich and Sidney water supply systems; $27,000 for the purchase and installation of meters; up to $41,000 for work required to maintain the supply of water to consumers cut off by the restriction of the number of Central Saanich drawoffs to three; and up to $25,000 for improvements to water mains serving the Dawson Reservoir.

40 From QOR in Victoria 'may be in danger'

N-test soldiers hunted

Forty soldiers who were based in Victoria 20 years ago may be in danger of dying from leukemia because they were exposed to radiation during a nuclear test in Nevada.

Armed forces headquarters in Ottawa is trying to track down the 40 members of the 7th Platoon, 2nd Battalion, Queen's Own Rifles, following the report Friday in the syndicated Washington, D.C., column of Jack Anderson and Les Whitten that Canadians were among those exposed to radiation in the test.

A U.S. Army official said the Canadians could be anything from generals to privates.

Of 1,200 U.S. soldiers known to be exposed, two were suffering from leukemia, one of them being near death.

The Centre for Disease Control in Atlanta, Georgia, is investigating the case. The soldiers were at the test site to ascertain how well troops could be shielded from blast effects.

The U.S. Army was reviewing the records of all personnel who took part in such tests, although a spokesman said when the tests were held there seemed to be no reason for follow-up studies because no one received more than a safe level of radiation.

"The Canadian participants received no greater dosage than American soldiers," he said. Paul Cooper, the Utah man who has won veterans' benefits while dying of leukemia, received a "very low dosage" and "no one has yet confirmed that his leukemia is a direct result of his participation in that test," the spokesman said.

The 2nd Battalion Queen's Own Rifles moved to Calgary the same year the tests were conducted, and was replaced by the 1st Battalion in Victoria until it was redesignated the 3rd Battalion, Princess Patricia's Canadian Light Infantry, in 1970.

The QOR, long a fixture in Victoria, retains its name in a Toronto militia unit.

The Canadian Press, reporting from Washington, quoted an embassy official as saying the Canadian government learned about the involvement of Canadians through a phone call from a reporter.

The embassy official said the defence department in Ottawa has started trying to track down Canadian personnel who were at the test site in Nevada.

An armed forces spokesman at CFB Esquimalt said Friday night he hadn't yet heard of any inquiries from Ottawa on the matter.

—Colonist photo by Alex Barta

Pear branch stripped to bare wood by loopers

Loopers are back in stripping spree

If the provincial government's Spruce Budworm spraying program in the Fraser Canyon had the same chance for success as Victorians' campaign to defeat the bruce spanworm, it is just as well that the program was cancelled.

The tiny green spanworm, or looper as it is generally called, is a distant relative of the mainland bug. It has stripped the leaves from fruit trees and bared tall oaks in Victoria this year as it struck in its greatest numbers yet.

Norman Tonks, a federal entymologist at the Sidney research station, said that the steady increase in spanworm population over the last few years was still unexplained.

THE LITTLE WORMS which prefer fruit, oak and willow trees have been common across North America, but have become especially well established in the last few years.

The warm winter this year probably accounts for the record number of worms that chewed the greenery off many trees in Victoria before lowering themselves to the ground or the nearest passing human, whichever came first.

Once in the soil, the worms will go into a pupal state and emerge about October, usually after the first frost, as small brown or brownish grey moths.

ONLY THE MALES have wings. The females are wingless, and after mating, they will climb up the trunk of the nearest tree to hide their eggs in the bark.

The cycle will start again early next April, when the hungry little spanworms, so called because of their method of locomotion, which involves bringing their back feet up next to their front and then extending their front feet forward again, will emerge just in time to feast on their host tree's new buds.

While one season of the blight may not permanently damage the tree, several seasons can kill branches, or even whole trees, Tonks said.

HOUSEHOLDERS WHO want to stymy the pests can try to intercept them at several points during their life cycle.

"Tanglefoot bands," bands of sticky paper surrounding the tree trunk one or two feet above the ground, can trap the females as they head up the trunk during the fall and winter, Tonks said.

A dormant oil spray, a special emulsion which kills eggs and other insect forms during the months when there is no foliage on the tree, can check the number of eggs which make it through the winter.

AND FINALLY, the worms can be sprayed with Methoxychlor, Dibrom, Zectran or Diazanon when they emerge in the spring. Spraying should be done before fruit trees blossom, since the spray will kill the bees which attempt to pollinate the tree.

Gardeners who have methodically carried out this routine are still not guaranteed a bug-free spring, however. From its perch in a neighboring oak tree, a spanworm can shinny down the silken thread that it produces from its backside, and alight on a hitherto worm-free orchard.

Tonks said the best bet for contolling the pest is a virus, parasite, or disease that attacks it, but so far no such natural enemy has appeared.

THIS MAY NOT comfort those who prefer their trees with leaves on them during the summer, but another possibility is starvation, for the worms that is.

It may also be that the spanworms are reaching a high point in some undiscovered population cycle, Tonks suggested, and that they may be disappearing as mysteriously as they came.

Comtempt brings jail in sewage work delay

By KING LEE
Colonist Reporter

A 54-year-old Fairfield man was cited for contempt of court Friday and sentenced to seven days in jail by Judge Blake Allan in Victoria provincial court.

The rare jail term was imposed following a hearing Friday afternoon in connection with Kjartan Oscar Gislason's properties at 1676 and 1682 Whiffen Spit in Sooke.

Gislason, of 1243 Oscar, appeared in court last Dec. 6 and was ordered by Allan to retain experts to find a leakage of sewage and to rectify the situation.

Crown counsel Brian Smith said Gislason was brought back before Allan on April 5 and the work still had not been done.

His appearance in court Friday was Gislason's third and Smith suggested a week in jail for contempt of court although he said he hated to do it because Gislason was "a nice man."

Gislason was being charged under the sewage disposal regulations of the provincial Health Act.

Defence lawyer Ted Hanman argued that the jail term would not get the needed work done any faster and suggested a weekend sentence so that the necessary improvements could be made during the weekdays.

However, Allan disagreed with Hanman and said Smith's suggestion of a week was on the lenient side.

After imposing the jail sentence, Allan told Gislason to remedy the situation to the satisfaction of a Capital Region inspector that the work has been completed and has received CRD approval.

Gislason, who appeared calm throughout the proceedings, picked up his hard hat and went into jail section of the court-police complex.

Mounties adding two new HQs to B.C. division

Forces under the RCMP's E Division, covering B.C. and headquartered in Victoria, will be subdivided into two divisions in a major reorganization announced Thursday by Attorney-General Garde Gardom.

Details of the new setup were laid out in a joint statement Friday by Gardom and Deputy Commissioner Peter Bazowski, top RCMP officer in the province.

Under the new structure, the Mounties' manpower of 4,200, including support civilian staff, has been split roughly in two with 2,083 assigned to District 1, headquartered in Vancouver, and the remainder assigned to District 2, which will have headquarters in Victoria.

The geographical area of District 1 is centred in the Lower Mainland with boundaries extending to Sechelt, Boston Bar and Hope detachments and to the U.S. border on the south.

Head of the district will be Chief Superintendent H. Jensen.

District 2 will be the rest of the province, including Vancouver Island, and will be under the command of Chief Superintendent Donald D. Cliffe.

The huge district will be subdivided with headquarters in Prince Rupert, Prince George, Kelowna, Kamloops, Nelson and Victoria.

Gardom also announced Thursday that a subdivision headquarters would be established in Courtenay with responsibility for 20 of 34 detachments on the Island. While the new, up-Island subdivision would be responsible for 240 (Victoria had 512 before the realignment), the movement of personnel to Courtenay will be less than 10, said Supt. George Scott, media liaison officer.

The attorney-general's announcements were made during the provincial cabinet's visit to Courtenay.

Both districts will be part of E Division, which remains in Victoria under Bazowski's command, as in the past.

Tenders have been opened for the relocation of E Division headquarters combined with new district headquarters and an announcement is expected soon from Public Works Canada on leasing arrangements to accommodate the new centre.

Strawberries: Summer's sweet gem

Ah strawberries — those luscious, sweet gems that signal summer.

Perhaps because their season is so short, or because they're so delicate, these succulent berries have a special appeal.

If you find yourself with too many berries to eat all at once (hard to imagine, but a reality for some home gardeners), they freeze well. Instructions for freezing follow.

Then you can use them year-round to add flavor and color to frosty blender drinks, or as substitutes for commercially frozen berries in your favorite recipes. Or let them thaw a bit, with ice crystals still visible, and ladle them over ice cream. It will be a year-round touch of summer.

FREEZING BERRIES

Choose firm, ripe berries. Crush or slice larger berries. Sort and wash berries in cold water; drain well and remove hulls.

Berries can be frozen with syrup, sugar or unsweetened. They can be left whole, sliced, crushed or pureed or as juice.

To freeze loosely, spread prepared whole berries on a metal tray. Freeze. As soon as frozen, pack into plastic freezer bags or plastic containers. Seal, label, date and freeze.

To freeze in syrup, dissolve 3 cups sugar in 4 cups water. Put prepared berries (whole, sliced or crushed) in containers; cover with syrup, leaving head space for expansion. Seal, label, date and freeze.

To freeze in sugar, add ¾ cup sugar to each quart of prepared berries (whole, sliced or crushed) and mix thoroughly. Pack into containers, leaving head space; seal, label, date and freeze.

To puree, press prepared berries through sieve. Add two-thirds cup sugar to each quart; spoon into containers, leaving head space; seal, label, date and freeze. Juice is similarly prepared, by crushing perpared berries and straining through a jelly bag.

STRAWBERRY CHEESECAKE

1½ cups graham cracker crumbs
¼ cup powdered sugar
One-third cup melted butter
2 pkgs. (8 ozs. each) cream cheese, softened
2 eggs
Two-thirds cup sugar
1 tsp. vanilla
1 pint strawberries
½ cup currant jelly

Combine crumbs, powdered sugar and butter. Press in bottom of 9-inch spring form pan, pushing some up the sides to form a rim ¾ inches high.

In bowl, beat cream cheese, eggs, sugar and vanilla until fluffy. Pour onto crumb layer. Bake in pre-heated 350-degree oven, 25 to 30 minutes, or until center is set.

Cool. Wash, hull and drain berries. Melt currant jelly. Cool slightly. Dip berries in melted jelly. Arrange on cooled pie, stem side down. Chill one hour or more. To serve: cut in wedges. Makes 10 to 12 servings.

STRAWBERRY GLACE PIE

1 8-inch baked pie shell
2 pints strawberries, washed and hulled
½ cup sugar
Dash salt
1½ tbsp. cornstarch
1 tbsp. lemon juice
1 pkg. (8 ozs) softened cream cheese
½ cup milk

To make glaze: slice enough berries to make one cup. Place sliced berries in saucepan with sugar, salt and ¼ cup water. Bring to boil; cook three minutes; remove from heat.

Mix cornstarch and ¼ cup cold water; stir into berries; return to heat and cook, stirring, until thick (two minutes). Add lemon juice; cool to room temperature. Beat cream cheese with milk just until smooth. Spread in bottom of cooled pie shell. Cover with half the glaze. Arrange reserved whole berries on top, stem ends down; spoon remaining glaze over berries. Chill two hours. Makes six servings.

BLUE RIBBON STRAWBERRY PRESERVES

2 pints strawberries, stemmed and washed
7 cups (3 lbs.) sugar
¼ cup lemon juice
3 ozs. liquid pectin (½ of 6-oz. bottle)

Measure five cups whole, ripe berries. Layer in a wide, heavy pan with sugar. Let stand 10 minutes. Bring slowly to a boil, stirring gently to keep fruit whole.

Remove from heat. Cool at room temperature four hours. Add lemon juice; bring mixture to full rolling boil over high heat; boil hard for two minutes, stirring gently.

Remove from heat; at once, stir in liquid pectin. Skim off foam with metal spoon and stir for 10 minutes, to prevent fruit from floating in jars. Ladle into seven sterilized 8-oz. jam jars, wiping rims clean with damp cloth. Seal, or cover at once with hot paraffin. Store preserves about two weeks before eating, for best consistency. Keep jars in cool, dark place.

STRAWBERRY SAUCE

2 cups water
2 cups sugar
2 pints strawberries, stemmed and sliced
¼ cup cornstarch
¼ cup lemon juice

In saucepan, bring water and sugar to boil. Lower heat; simmer three minutes. Dissolve cornstarch in lemon juice; then stir into sauce. Cook and stir three minutes more, or until sauce is slightly thick and glossy. Cook, then chill. Serve over ice cream.

KING OF BERRIES . . . For the purist, a single berry at its peak of ripeness, and with no more adornment than a film of clear water, is simply bliss. And they're even on a dieter's menu at 54 calories in a cup of fresh berries.

THE SLIM GOURMET

CALORIE-CONSCIOUS COOKING

By Barbara Gibbons

If you get tired of ordinary hamburgers, how about some extraordinary ones . . . with a foreign flavor It's easy to add 'ethnic flair' to all burgers, just by varying the meats and the seasonings. Since spices and seasonings add mainly flavor but very few calories, there's no reason why a calorie-watcher's cookout has to be dull and domestic.

Calorically, the ground meat is the most significant ingredient, so be sure to choose only the leanest. Have the meat trimmed of fat and then ground to order. That way you can experiment with burgers made from veal, lamb — even pork — or any combination that suits your whim.

How about low-calorie Greek or American burgers for a nice patio supper? Then, for a side dish, try crisp cucumbers and onions marinated in low-fat yogurt, spiced with parsley or mint. Or a Greek-style salad tossed with lemon juice, a little olive oil, sliced black olives and cubes of Feta cheese.

If you'd like an 'ethnic hamburger' for lunch, serve these burgers in pockets of pita bread, not on the usual hamburger buns. Pita bread is mainly flour, salt and water . . . no sugar or shortening added. This flat Middle Eastern bread is widely sold fresh or frozen in many supermarkets.

ARMENIAN PARSLEY BURGERS

This combination is inspired by the Mideast meatball dish sometimes called Kufta (kafta, kofta, kuftah, keufta, koaftah, depending on the mood of the menu-writer.) It's rich with onions and fresh parsley and can be made with any lean-ground-meat mixture. The crushed ice fluffs up the meat, also keeps it from drying out while cooking.

One half-pound ground beef round
One half-pound ground lamb or veal
One-half pound lean ground pork (or use 1 and one-half pound "meat loaf" combination, or 1 and one-half pound all lean beef).
1 cup chopped fresh parsley, loosely packed
1 large onion, minced
One and one-half teaspoons salt (or garlic salt)
One-quarter teaspoon coarsely ground pepper
1 cup crushed ice

To crush ice, wrap cubes in a clean dish towel and rap the towel on ahard surface. A powerful blender may also be used to crush ice.

Have meat trimmed of fat before grinding.

Toss ingredients together lightly, shape into six hamburgers. Broil or barbecue, turning once, to desired doneness. Baste with lemon juice if desired. Serves six, about 180 calories each.

HAMBURGERS A LA GREQUE

2 slices bread
1 small onion, peeled
garlic clove, peeled
1 carrot
1 pound beef round, trimmed of fat and ground
2 tablespoons Chianti or any dry red wine generous pinch of dried mint leaves
Salt and pepper to taste
1 ripe tomato, peeled and diced

High-fiber or high-protein diet bread may be used.

Moisten the bread in water, then squeeze out. Put in a mixing bewl.

Put the onion, garlic and carrot through a shredder and add to the bowl. Add remaining ingredients and toss lightly. Shape into six hamburgers and broil or barbecue about six minutes each side. Serve with lemon wedges, if desired.

Serves four, about 205 calories each.

These hamburgers may also be browned on both sides in a nonstick skillet, then simmered for eight to 10 minutes in one cup plain tomato sauce. (Adds about 75 calories to the total.)

Hundreds found it

More than 15,000 households were contacted in the recently completed Here's Life, Victoria, evangelical campaign.

Organizers report that, in the campaign which was identified by the slogan, I Found It, 2,000 people received a clear representation of the gospel and approximately 500 received Christ.

Prayer breakfasts have been held at Oak Bay Marina from 6:30 to 7:30 a.m. Wednesdays and will continue through June 29. The cost for a continental breakfast is $1 per person.

fine furniture • paintings • prints
THE ISLAND GALLERY
2188 Oak Bay Avenue Tues - Sat.
5-11

SATURDAY SPECIAL
•PANTS •TOPS
•SWEATERS
•SKIRTS
Reg. to 20.00
6.99
Taylor's apparel LTD.
713 Yates Downtown 383-6915
5-27

NEED NEW DRAPES?

Call This MOBILE DRAPE STORE "TO YOUR DOOR"
SAVE UP TO 20%
ON MADE TO MEASURE DRAPES
• WE MEASURE THEM • WE MAKE THEM • WE INSTALL THEM
■ FULL RANGE OF FABRICS TO CHOOSE FROM.
■ COMPLETE HOMES A SPECIALTY.
■ EXACT PRICES — NOT JUST AN ESTIMATE.
PHONE US DAY OR EVENING, WEEKDAYS OR WEEKENDS
386-1259
MODEL
MOBILE DRAPE STORE LTD.
• CUSTOM DRAPES • BED SPREADS • DECORATIVE RODS • KIRSH RODS
WE HAVE MANY FIRE RESISTANT MATERIALS IN A LARGE VARIETY OF PATTERNS FOR: HOUSES, APARTMENTS, CONDOMINIUMS, OFFICES, STORES, RESTAURANTS, TRAILERS, BOATS, ETC.
3-3

ego interiors
SAVE ON SALE
2-23

PROTEIN PERMS (1977)
Especially for fine, difficult Hair
Our new 1977 perms contain no ammonia or harsh chemicals. They are tricrologically correct, and will keep your hair in good condition.
Have the Best at BUDGET PRICES — A "cheap" perm is never "cheap" at any price. The tremendous success of this business is due to satisfied clients.
Phone 383-6015
Working Proprietor, Len Andrews of London, England
ANNAS TAYLOR BEAUTY SALON
12-31 1004 BROAD STREET (By Eaton's Car Park)

The Burlington Look
BEST SELLERS SALE!

TREVIRA STAR
The Fashion Fiber
THIS WEEK ONLY!
STAR ATTRACTION
100% Trevira star polyester. Hard-wearing, heat-set yarn, classic plush construction. Dupont zepel carpet protector.
ONLY $15.95 Sq. Yd.
STONEHARBOUR
A new look of high fashion, 100% nylon pile, hardwearing for long-term performance and soil resistant. Dupont static control multi-level cut and loop.
ONLY $16.95 Sq. Yd.
INVITING
A new dimension in carpet styling, high lustre yarns in 2-colour tones, 100% trevira star polyester, extra pile weight for extra durability.
ONLY 17.95 Sq. Yd.
GOOD DEAL COUNTRY
McDONALD SUPPLY LTD
VICTORIA'S CARPET & APPLIANCE CENTRE
70 Gorge Rd. East 386-6745

CUT OUT THIS AD WITH COUPON
Fill in your name, address and phone number. Any purchase of $5.00 or over, up to 1st July, 1977, will entitle you to enter draw for:
These sale prices in eff. 'til July 1st.
1st PRIZE BANANA TREE In 10-gal. pot worth $100.00
2nd PRIZE MATCHED PAIR 4-FT. PYRMIDALIS worth $20.00
3rd PRIZE HIBISCUS PLANT In 10-inch pot worth $15.00
Enter as many times as you wish, only each entry must be accompanied with a copy of this ad and purchase of $5.00 or more. No substitutes on prizes. Prizes may be seen at the greenhouses.
As a convenience to our customers we will be open
9 A.M.-9 P.M.
7 DAYS A WEEK
UNTIL JUNE 30, 1977
Drop over in the evening, do your gardening shopping and enter contest, you could just be lucky and win a banana tree. John and Helga Decker wish all of you the best gardens ever in 1977. Don't forget, cut this ad out.

5-27

DECKERS GREENHOUSES
2036 BAZAN BAY ROAD
Corner of Bazan Bay and Mainwaring
Open 9 a.m. 'til 6 p.m., 7 Days a Week
600 PATIO TOMATOES TO CLEAR OUT 1-Gallon Pots, each $1.00
PLANTED VEGETABLE GARDEN, 5-GALLON TUB Tomatoes — dill — chives — parsley — marigold. A real buy at 6.75
4000 GERANIUMS in Jiffy 7s 35c each 3.75 per doz.
6000 GERANIUMS 4" pots 85c each 9.00 per doz.
5000 IVY GERANIUMS 4" pots 75c each 7.50 per doz.
6000 NAMED FUCHSIAS 4" pots 75c each 7.50 per doz.
3000 NAMED FUCHSIAS 3" pots 45c each 5.00 per doz.
YES WE MADE A LOT MORE HANGING BASKETS
Over 6000 on hand, all greatly reduced in price.
Baskets made to order while you wait.
6" Plastic, was 2.95 NOW 1.95
8" Plastic, was 7.50 NOW 5.50
10" Plastic, was 10.00 NOW 7.50
12" Plastic, was 12.50 NOW 9.50
12" Wooden, was 12.50 NOW 9.50
11" Wire Moss, was 11.50 NOW 8.50
14" Wire Moss, was 15.00 NOW 11.50
BALCONY TUBS FROM 1 TO 5-GALLON SIZE PLANTED LIKE HANGING BASKETS FOR THOSE WHO HAVEN'T A PLACE TO HANG A BASKET, ALL REDUCED PRICES
OTHER TYPES BASKETS AND POTS REDUCED ACCORDINGLY
Hanging Strawberry, 10" basket, $4.50 each
Hanging Tomatoes, 10" basket, $3.50 each
100 5-gal. tubs for patios or balconies planted to fuchsias or geraniums, petunia, lobelia $9.50 each
GOOD SELECTION OF BEDDING PLANTS
VEGETABLE 6 plants per tray, each 50¢
FLOWERS 6 plants per tray, each 55¢
DWARF MARIGOLDS Sold ONLY by flat of 8 trays 6 plants per tray Per flat of 48 plants, each 3.75 100 flats to go
PANSIES Giant blossom Mauves, Reds, Purples, Blues 2¼" pots each 25¢ 4000 plants
Bring this ad with this coupon
Please Print
NAME .....
ADDRESS .....
.....
PHONE .....
500 4" POTS LANTONA Trailing and upright, each 50¢
CHIVES AND PARSLEY 6 plants per tray. Per tray 35¢
ANENOMIES 3½-inch pots. 600 plants, each 60¢
BULK TOMATO PLANTS 4000 plants Per 6 plants 35¢ ... Per Dozen 60¢
NAMED VARIETIES RHODODENDRONS All priced from 5.75 to 12.50 each until cleared out 20% OFF
500 SMALL BAGS PEAT MOSS Were $1.50 each now to clear out on sale, each $1.00
FERTILIZERS AND LIME 10% OFF MARKED PRICES
PERLITE 10% OFF MARKED PRICES
POTTING SOIL Large bag, approx. 20 lbs. each 1.50
EVERY DAY THERE WILL BE QUANTITIES OF VARIOUS PLANTS OFFERED AS DAILY SPECIALS INCLUDING TROPICALS AND NURSERY STOCK.

Humanists to share bank award

The 1977 $50,000 Royal Bank award for exceptional contribution to human welfare will be shared by Dr. Gordon W. Thomas, left, and Dr. Tony Paddon, Grenfell Association workers who have helped to bring modern medical services to the Newfoundland and Labrador coasts.

She makes time work for her by erasing life's frustrations

By LUCRETIA STEIGER
Colonist—Copley Service

SAN FRANCISCO — Every item in Donna Goldfein's kitchen is working for her, as is every garment hanging in her closet.

That's because she is a self-trained time management expert. And if you're managing your time, she said, you don't have things around which aren't working for you by adding to your life-style.

What you subtract are the frustrations, said the author of Every Woman's Guide to Time Management, founder and teacher of a time management course, wife, mother, homemaker and sometimes airline saleswoman.

That means that you "erase the frustrations in your life" by doing such things as having extra keys made, getting and readying greeting cards for the year and setting up a home message centre.

Along the way, you learn to make up daily lists of top-priority items, set and work toward future goals, and learn to feel pretty good about yourself.

"Re-entry women," as Mrs. Goldfein calls homemakers rejoining the business community after perhaps years at home, are the women who need particular training in organizing their time, she says. These women also need to learn the new vocabulary of business and to sharpen up their marketable skills, she added.

"Nobody trains homemakers," she said.

"If you get a job, you receive some training; in homemaking, the mistakes can build into a way of doing things. Or maybe you're doing things the way your mother did, which is not necessarily good today."

For such women, and for homemakers wanting to make more efficient use of their time, Goldfein has this advice:

Focus on one thing at a time. You can't think of two things at a time, so learn to focus.

List your priorities and start to live by them, not other people's. Find out what your priorities are by devoting some time to yourself each day.

Go through and remove the time-wasters you don't use — everything from your recipe file to your office equipment.

If you never use a recipe, put it in a maybe file, but don't clutter up your working recipe file with it. Let the outcast recipe earn its way back into the main box.

Do the same thing for your closet. Separate the if and maybe items from the for sure clothes you really live in. Move something back only if it begins to work for you. You'll discover that color and comfort are the most important criteria, so learn to apply this when you buy.

Handle each piece of paper just once. Buy a yearly appointment book with a note space and list everything there. Keep a shoe box handy to drop bills into, open it monthly to take care of the bills.

Learn to say no nicely. That's the beginning of assertiveness, she said, and then learn to be quiet.

"Women rattle on and on because they're nervous," she said, "but the great strides are made with silence."

Make up a daily to-do list, and what you don't get done, move to the next day.

Learn to be creative with what you've got. Do meal planning as you would any other planning. Shop weekly at the grocery, and buy cases of items such as paper towels and soap. If you don't have storage room, add brick and board (or magazine and board) shelves to the top of your linen closet shelf.

THE PICTURE SHOW
764-B Yates St.
AFFORDABLE ART
Choose your Traditional Classic or Modern print — PRINTS
FRAMES — and select your Ready-made frame. Do-it-yourself package or custom matting and framing.
or pick from our extensive collection of framed pictures. — PICTURES
Visit our relaxed store
764-B Yates St.
DOWN YATES ALLEY
383-6543
5-27

Bulletin Board

The John Howard Society of Vancouver Island's 40th annual meeting at noon today in the Huntsman Room, Coachman Inn, 229 Gorge, will be addressed by Dr. Keith Jobson, UVic law professor, on Dismantling the System.

□

COUNTRY SALE
Cordova Bay United Church will have its annual country store sale today from noon to 4 p.m. Clothing, household items, books, plants, games, food and beverages on sale at 5168 Cordova Bay Road.

□

INDIAN MUSIC
The Sri Chinmoy Centre presents Satva, an Indian instrumental music group from Eugene, Oregon, at Quadra Recreation Centre, 1600 Quadra, on Sunday at 8 p.m. Admission free.

CHRISTIANS VS THEOSOPHISTS
Christianity and Theosophy will be the theme of an open discussion sponsored by the Victoria lodge of the Theosophy Society from 2 to 4 p.m. Sunday upstairs in Windsor Park Pavilion. Tuesday at 8 p.m., same place, there'll be a question and answer session.

□

HEATHER AND KILTS
The Royal Scottish Country Dance Society Victoria branch presents its third heather and kilt show Sunday from 2 to 4 p.m. at Centennial Square. Special guests will include George McDowell and Mary Ross, along with Highland and Scottish country dance teams.

□

TECHNOCRACY TALKS
Design for Survival, a public lecture by Arvid Peterson, will be presented by Technocracy Inc. Sunday at 2:30 p.m. at Norway House, 1110 Hillside. Information, 384-2402.

□

I.O.D.E. SERVICE
Victoria I.O.D.E. members will attend morning service Sunday at Oak Bay United for the annual intercession service, conducted by Rev. W. Van Druten. At 1:30 p.m. Sunday, members will proceed to Ross Bay Cemetery for the service of remembrance.

□

BRITISH ISRAELITES
Mrs. Dorothy Abraham will speak on the Last Crusade when the Victoria British Israel World Federation meets at 3 p.m. Sunday in the Dominion Hotel, Yates. Information 592-9214.

AMATEUR MOVIES
The Victoria Amateur Movie Club will meet Monday at 8 p.m. in All Saints Parish Hall, 292 Stewart. Information, 386-9398.

□

NAVY AUXILIARY
The Women's Auxiliary to the Navy League will meet Monday at Rainbow Barracks, Macaulay Point at 8 p.m.

□

PENSIONERS
Capital City branch 135 of the B.C. Old Age Pensioners Organization meets Monday at 1:30 p.m. at the Elks Hall.

□

NATURAL HISTORY
Victoria Natural History Society's annual meeting Tuesday at 8 p.m. will be in the Newcombe Auditorium, followed by a social hour and refreshments. Information, 477-8638.

□

HAWAIIAN DAYS
Northridge Elementary School is holding a Hawaiian Days Fair at the school, 4910 Carey Tuesday from 6 to 8:30 p.m. Food, pottery, games, cakewalk, baking, books, plants and a draw.

□

METRIC CAPER
A metric caper is on the agenda when the Victoria Presbyterial of the United Church Women is held Tuesday at 10 a.m. in Oak Bay United Church, 1369 Mitchell. Bring bag lunch.

Carter pilots nuclear sub

CAPE CANAVERAL, Fla. — President Carter, a one-time Navy submariner, piloted a nuclear sub deep in the Atlantic this week and took part in mock underwater torpedo attacks on a U.S. target ship. "He did a superb job," said Admiral **Hyman Rickover**, the father of the nuclear submarine and once Carter's Navy boss.

CBC lineup for fall announced

TORONTO (CP) — The CBC has announced its fall television schedule which gives prime-time spots to two new Canadian variety series.

One of the series features Quebec's teen-age singer Rene Simard. The other, called Canadian Express, will present different variety acts from acorss the country each week.

Also in the schedule is a new Canadian situation comedy, Custard Pie, which is about four nightclub performers.

The CBC is buying three hours of imported prime time shows — four new sitatuion comedies and a drama, all from the United States.

One of the new comedies is the Betty White Show, in which comedian Betty White, formerly of the Mary Tyler Moore Show, plays a movie star who embarks on a new television series and finds out her former husband is her director.

The other comedies are On Our Own, the story of two girls trying to succeed as advertising copywriters; We've Got Each Other, in which a woman goes out to work as an office manager while her husband stays home and writes a mail-order catalogue; and Three's Campany, based on the British series about two girls and a young man living together.

The new U.S. drama is Big Hawaii, which is about a modern-day family with a cattle and pineapple empire.

Custom Draperies
COMPLETE LABOUR COST ONLY 15.99 PER WINDOW OF ANY SIZE
• Imagine the beautiful fabrics you'll be able to afford when that's practically all you're paying for.
• This price also includes our steam process of fan folding.
• Select from our wide range of samples in-store or from our mobile showrooms.
• Call for a free written estimate from one of our decorator consultants.
★ ALL THIS IS AVAILABLE IN ONLY 14 WORKING DAYS
386-2418
HALLMARK DECORATIVE FABRICS
468 BURNSIDE RD. EAST
THE PEOPLE WHO BRING THE STORE TO YOUR DOOR
4-29

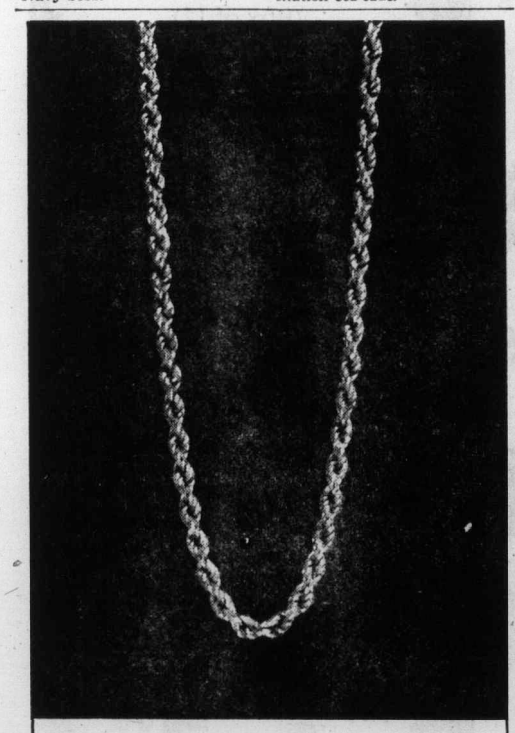
Give her gold in a Birks blue box
For instance. This beautifully simple and simply beautiful gold rope necklace.
It's 19 inches long... and every inch of it is exquisite 18 kt. yellow gold. We can almost guarantee that it will make her extremely happy.
$225
CHARGEX
BIRKS JEWELLERS
706 Yates St. Hillside Shopping Centre
5-27

ROYAL OAK GARDEN CENTRE AND FLORIST
BEDDING PLANTS
"We Grow What We Sell"
SQUASH and CUCUMBER PLANTS
We carry one of the largest selections of varieties in town.
CUCUMBERS
Straight Eight, Salty—Pickling,
Sweetslice—one of the best table varieties.
Slice Master ..... Per Pot 35¢
ENGLISH TELEGRAPH ..... 49¢ per pot
SQUASH
Zucchini
Vegetable marrow — white bush
Baby Crookneck — butter yellow 6" fruit.
St. Pat. Scallop — early bush type.
Scollopini — excellent boiled, fried, raw in salad.
Golden Delicious — highest vitamin content of any squash — excellent for baby food.
Green Delicious — fine grained, excellent for freezing.
Table Queen — acron shaped, good storage with a nutty flavor.
Special Butternut — average 3 to 4 lbs. with straight necks
Butternut — orange flesh, excellent for winter storage.
Vegetable Spaghetti
Baby Hubbord
Bush Acorn
35¢ PER POT
Still An Excellent Selection Of:
Petunias ... Snap Dragons .. African Marigolds
French MarigoldsAllysum (white, rose, and purple)
African Daisies Portulaca
Livingston Daisies Salvia Pansies
TUBEROUS BEGONIAS Mixed colors ..... $1 ea. OR 12/$10
A Complete Selection Of All Vegetables
Tomatoes, Broccoli, Cauliflower, Cabbage, Brussels Sprouts, Lettuce and Onions
"Shop Where Quality Does Count"
4456 WEST SAANICH RD.
in the Royal Oak Shopping Centre
479-1116 Open Mon. To Thurs. and Sat. 9-5:30
5-27 SUNDAY 10-5, FRIDAY 9-9

CARPETS

VICTORIA'S LARGEST SELECTION!
• Choose your carpet from over 150 rolls on the floor
• Over 500 remnants in stock
• Builders and contractors welcome
REMNANTS UP TO 60% OFF FULL ROLL PRICES
CARPET YOUR SUNDECK FROM 2.95 Sq. Yd.
BAYVIEW Hard-wearing nylon saxony with attached high density rubber pad. FULL VALUE $14.95 Sq. Yd. GIANT VALUE 12.95 Sq. Yd.
ZODIAC Nylon shag in bold candy stripe design with attached rubber pad. FULL VALUE $10.95 Sq. Yd. GIANT VALUE 8.95 Sq. Yd.
CLASSIC Long-wearing polyester saxony in 8 jewel-like shades. FULL VALUE $13.95 Sq. Yd. GIANT VALUE 11.95 Sq. Yd.
"If we can't save you money we don't deserve your business."
GOVERNMENT DOUGLAS AVE
ON GOVERNMENT 2 BLOCKS SOUTH OF BAY
5-27
GIANT VALUE CARPET
VICTORIA LTD.
2219 GOVERNMENT ST. VICTORIA 388-6226
CHARGEX
DAILY, THURS. AND FRI. 9-9, SAT. 9-5, SUN. 12-5

ann landers

Dear Ann Landers: I had a very busy, successful career before I met my husband 14 years ago. He is the most wonderful and loving person in the world. I have never wanted for anything. From the outside my life looks perfect — but I'm miserable.

Yesterday I told my husband I needed to get away from the club work, the lunches and the cocktails at noon with the girls. I told him I wanted to work from 9-4, three days a week. He said, "I don't want my wife to work. It wouldn't look good."

Our two beautiful daughters are in school all day. I don't need the money, but I do need something stimulating to occupy my mind during the week. If I stay home, someone always calls and says, "Let's go out to lunch." Then it's two cocktails, and another —and another. I've done it so many times, it's frightening.

How do I tell my husband I need to get away from the martini lunch routine, the gossips and do something worthwhile? I would still volunteer one day a week, but a change of social scenery would help me feel like a real person. — **Going Downhill.**

Dear G.D.: Does your husband know the true facts? If not, tell him the boredom is beginning to get to you. Ask him bluntly if he'd rather have a working wife or a lush. Don't let his ego destroy you. This is one battle you MUST win.

★ ★ ★

Dear Ann Landers: I read with interest the letter from the struggling young dentist who complained about his free-loading relatives. May I say something to that smart aleck?

Dear Struggling Young Dentist: When you were young, your relatives showered you with gifts and never stopped until you went away to college. Did you ever reciprocate? No! You thought you had everything coming.

The people you call freeloaders are your own flesh and blood. When a dentist starts out to practice (same as a physician) he usually sits in his office doing nothing for several months — or longer. You ought to be darn glad you can experiment on your relatives. Quit complaining. — **Kenosha, Wisconsin**

Dear Kenosha: Now that's what I call a neat rebuttal. If any struggling young dentists care to respond, I'll print the best letter.

★ ★ ★

Dear Ann Landers: I've read many of your comments about the rules of conversation but I still don't know how to handle this one.

We have many get-togethers with friends and relatives throughout the year. At every gathering the same people dominate the conversation, often repeating things we've heard too often.

No one wants to antagonize the offenders but is there any way to turn them off — short of saying, "Shut up, will you please? We really know what you think."

So far no one has been able to come up with a squelcher that works. How about a solution? — **Bent Ear In California.**

Dear Bent: Be direct, but pleasant. Sample: "Please— let's let Harold tell us what he thinks about such-and-so. We can listen to each other after he's gone."

If you say this often enough, and with firmness, you'll silence the blabbermouths.

Fashions ignore elderly

Clothes bind, cut—researchers

OAKVILLE, Ont. (CP) — Last year, Helen Lloyd, co-ordinator for Sheridan College's allied health program, and three other researchers received a $10,200 grant from the Local Initiatives Program to study clothing requirements of the elderly and design outfits suited to their lifestyles.

During their investigation, project workers interviewed about 150 elderly (the majority 75 or over) along with 50 nursing staff at senior citizen residences in southern Ontario.

At a meeting, the team spoke of the trials and tribulations that the elderly encounter daily in a society where their specific needs are ignored and where fashions are designed for the physically fit and under 50. They said annoying inconveniences to the average person become major stumbling blocks to the handicapped or arthritic aged.

One by one they outlined the culprits: socks that bind, cutting off circulation, brassieres buckled at the back; tight waistbands; slips with shoulder straps that cut into the skin and dresses that do nothing for the fuller figure.

Said Mrs. Lloyd: "Less than half are able to go out to shop for their own clothes. The remainder have a tendency to make do if finding the right garment means being a bother to someone."

The team urged manufacturers to show some "empathy for the elderly," backing up that statement with some concrete suggestions.

The subsequent garments, which were a sample selection, stressed convenience and practicality.

Fabrics were easy-care wash-and-wear for those with limited access or ability to launder soiled garments, and were, in particular loose fitting, free flowing and flattering to the pear-shaped or skinny frame, by far the most prominent build during the later stages of life.

Collectively, they concentrated on freedom of movement with simple armholes and cuts of cloth.

May McLean, a 22-year-old honors graduate in family and recreation from University of Waterloo, drew from her past experience in related fields and discussed the advantages of comfortable attire.

These she noted reached beyond the obvious physical benefits. Attractive and manageable clothing would boost self-esteem of the elderly, giving them a renewed sense of independence and dignity in dressing themselves.

Paula McMillan, a graphic design graduate of Douglas College in Vancouver, outlined alternatives to the standard among the fashion industry.

Nothing should be geometric or tructured, she said. Closures could be simplified by substituting Velcro strips for snaps and hooks. Instead of buttons on sleeves and cuffs, she recommended elastic bands, to slip on and off with one simple stretching motion.

The team reported a critical shortage of inexpensive, flame-resistant fabrics, crucial to the sometimes careless aged. In nightwear, especially, the popular brushed surfaces and chiffons constituted a definite hazard as far as flammability goes. And the team presented a challenge to textile chemists to come up with a material that reduced that risk.

Cadets prepare for competition

More than 200 St. John Ambulance cadets will compete for trophies in first aid, nursing and home care at Hastings Community centre Sunday.

They will represent all units in the lower mainland, as well as Victoria and Nanaimo.

The youngsters, who have been training for a year, appear in uniform at public gatherings to help adult brigade members handle any emergencies that might occur.

Famous University reports...
up to 3 TIMES MORE ROSES!
Compared with unfed plants.
University proves "instant action"
Famous university scientist reports that plants fed with MIRACLE-GRO were stronger, greener, more beautiful; produced many more flowers.
"MIRACLES" WITH VEGETABLES. University tests proved MIRACLE-GRO produced over 20% more vegetables than even most popular "timed release" plant food.
GUARANTEED
See results fast or money back.
8 oz. $1.39
STERN'S Miracle-Gro
PROVED! MORE VEGETABLES—MORE FLOWERS
FED WITH MIRACLE-GRO
NO FERTILIZER

Woolco
Correction
to "Summer Living Days" Flyer
On page 2 the girls 2-pce. swimsuit titled: A Real Charmer for the Young Missy! copy should read: **Solid Yellow or Orange.**
On page 5 the "Off" Insect Repellent copy should read: **300 ml aerosol spray.**
On page 8 the Outdoor Chaise Lounge copy should read: **2" padded cushion**
We apologize for any inconvenience this may have caused our customers.

Drop garden waste in—
'Accelerator' 18

shovel rich compost out.
The Rotocrop 'Accelerator'. A remarkable new compost bin from England, scientifically designed to convert cut grass, leaves, prunings, even kitchen left-overs, into rich, natural food for your garden—in weeks.
Set up the Rotocrop 'Accelerator' in your garden. "Feed" it weekly with garden waste, and you'll have a never ending supply of *free* compost for a vibrant garden.
A SENSATION IN ENGLAND. Compost gardening is practically a way of life in England. English gardeners have acclaimed the Rotocrop 'Accelerator' for its unique efficiency. Decomposition is fast because there are no corners to cool off. And the precisely calibrated air vents let just the right amount of air in without losing heat or moisture.
RUGGED, CONVENIENT. Tough PVC construction is long lasting and won't rot. Panels slide up individually or together, so you can shovel out from the bottom. An inflatable cover keeps heat in, rain out. And there are no unpleasant odors to attract bugs.
UNCONDITIONAL GUARANTEE. We'll ship in two weeks. If you're not fully satisfied return it within 14 days, and we will send you a refund. The money you save in artificial fertilizers or commercial compost will pay for your *Accelerator* in no time.
'Accelerator' 18 (above). 22 lbs. 3 ft. high x 34 in. diam. Holds nearly 19 cu. ft. Use on soil. $63.95

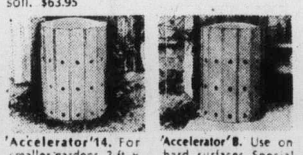

'Accelerator' 14. For smaller gardens. 3 ft. x 27 in. 11½ cu. ft. Use on soil. $54.95
'Accelerator' B. Use on hard surfaces. Special ventilator base. 3 ft. x 27 in. 11 cu. ft. $59.95
Color: All models natural green.
Packed flat for shipping.
Postage Paid.
ROTOCROP 'Accelerator' compost bin
Mail to Rotocrop (Canada) Ltd.
361 King St. East, Toronto, Ont. M5A 1L1
Residents of Ontario please add 7% sales tax.
JR5/77
Gentlemen: Please ship
☐ Accelerator 18 at $63.95
☐ Accelerator 14 at $54.95
☐ Accelerator B at $59.95
and your 18-page booklet on compost gardening. I enclose my check or M.O. for $ _____
Name _____ Area Code _____
Street _____ City _____
Use my CHARGEX ☐ MASTER CHG ☐ Acct. No. _____
Signature _____ Expiry Date _____

Advertising helps good things happen.
CANADIAN ADVERTISING ADVISORY BOARD

ALBERTA
NO PROVINCIAL SALES TAX! BOOMING, DYNAMIC, RICH ECONOMY, has thousands of high income jobs begging for qualified people. WE NEED YOU. GET THE FACTS TODAY — send $6.95 for 72-page book to: "ALBERTA CAREER", 920 - 9 Avenue, S.W., Calgary, Alberta T2P 1L8. (This is a private non-government publication).

MONEY To Buy A BOAT...
SEE RAY BERTOIA AT
ISLAND FINANCES LTD.
764 Fort St. 386-6381
Serving Victoria Since 1925

"LEMON" DAYS

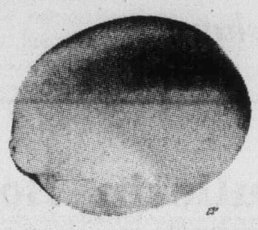

It's time to clear out our slow-moving lights and with a good selection at half price, why not drop in and see what kind of juicy bargains you can squeeze out of us?
Mandel Tolmie Alpha Douglas MAYFAIR lightway
DAVID DRYSDALE
Owner-Manager
695 ALPHA ST.
Opposite Woodward's Mayfair
384-9359
4-27

SATURDAY SATURDAY, MAY 28th
$UPER $AVER$!
REZ WOOD STAIN Gallons 6.00 each
PANTY HOSE One size—seconds 5/1.00
PAMPERS Toddler Size (Box of 12) 1.44 Box
KAL KAN DOG and CAT FOOD
Dog Food 14-oz. Tin ..... 3/88¢
Cat Food 6.5-oz. Tin 5/1.00
Wooden TENNIS RACQUETS 4.44
Kleenex Boutique PAPER TOWELS 2-Roll Package 77¢ Package
2-PLAYER BADMINTON SETS 1.44 set
Deluxe 10-SPEED BIKE (DL10) Reg. 134.88 94.88
Canadiana KLEENEX TISSUES Box of 100 4 Boxes 1.00
GENIE DISPOSABLE LIGHTER 2/97¢
Coleman 2-BURNER STOVE (Model 421D) 19.88 10 only—Limit 1 per Customer
8-TRACK TAPES Various artists and titles 1.47
Zellers
Credit Convenience at Zellers! Any of These Credit Cards Accepted!
Hillside Shopping Centre
Open Mon.-Fri. 9:30-9:30 Sat. 9:30-6:00
5-13
CHARGEX master charge

Dunbar's Seesaw smooth, well-oiled

By JIM GIBSON
Colonist Staff

There's a smasher of an amateur musical in town which leaves after tonight's performance at the McPherson Playhouse.

But if Friday's meagre but appreciative house is any indication, not too many Victorians will sample the talents of the Dunbar Musical Theatre and its impressive production of Coleman and Field's adaptation of William Gibson's Two for the Seesaw.

And that's the pity. The filler of this space, like many others, has sat through too many earnest but — my gosh — drearily-executed amateur musicals not to let out a sigh of relief and a loud bravo for this group from Vancouver.

It proves that amateur isn't synonomous with less than competent.

Admittedly, Seesaw has a storyline with dynamite appeal. It's the bittersweet tale of the New York Jewish girl, in this case a sort of unsophisticated Rhoda, who hooks up with a WASP lawyer on the rebound from a crumbling marriage somewhere back in the hinterlands. It's both silly and poignant enough to catch anyone off guard.

The musical adaptation isn't so much weak as superfluous to the action. The tunes are snappy and sensitive when needed, but not particularly memorable. The songs don't appear to grow out of the action but rather interrupt it, albeit at times pleasurably.

Director Johnny Duncan has a nice eye for creating small vignettes while keeping the pace going, but it is choreographer Loraine Faulkner who steals the show with some outright dancing spectaculars.

It isn't all flash or the Broadway boffo but she uses everything from ballet to jazz to some delicioiuus tap. And her chorus doesn't let her down for one minute in all the intricacies she throws their way.

The cast isn't particularly strong on singing, but it's hardly noticeable, which might have more to do with conductor Ronald Langner's insistence that his orchestra go full-tilt boogie with the score.

Karen Kelm has little problem conveying the moxie and the hurt of Gittel who finds herself up against Gary Heatherington's lawyer. The main problem with Heatherington's performance is that he's just too worldly too soon. He conveys nothing of the cultural uneasiness of a Nebraska lawyer confronted by a Jewish chorine.

David Nash is manic and fey as Gittel's best friend and dancing partner and when he starts to tap he has the expectant smile of a hoofer caught too long in the back line of the chorus.

This is a smooth, well oiled production. Come back anytime Dunbar.

Media 'doesn't understand'

Clark claims image not getting through

VANCOUVER (CP) — Opposition Leader Joe Clark blamed the news media Friday for his image as a waffler.

Clark said at a news conference at Vancouver International Airport that he had been far more specific on far more questions than any other party leader, but the image was not getting through.

"It seems to be a media expectation that I will not have specific things to say," said the federal Conservative leader.

Clark said he felt the media often failed to understand the role of opposition parties in politics and urged news agencies to assign reporters to cover the opposition.

He began a seven-day tour Friday of British Columbia that will take him north along the coast to Prince Rupert and Terrace, over to Prince George and Kamloops, and finally back to the Victoria and Vancouver areas.

The Conservative leader brushed off reports that his leadership was under fire following the party's poor showing in Quebec byelections this week.

"The commentators are upset but those in the party aren't," he said.

In the elections Tuesday, the Conservatives were left in the dust as the Liberals regained four Quebec seats they held previously while Social Credit retained one of its bastions. The Conservatives lost a seat they had held for years in Prince Edward Island to the Liberals.

"We lost one that we shouldn't have lost in Prince Edward Island," said Clarke. "We didn't get the vote out.

"I think we will win it back in the general election."

He said he accepted a statement by Claude Wagner, the Conservatives' Quebec chief and one of his rivals for the party leadership, that he was responsible for the byelection strategy and that support for the party had increased, despite its inability to win any of the seats.

"If we had had that kind of increase in 1974, we would have had 10 new seats," he said.

Accompanying Clark was his wife, Maureen, who will be with him for most of the tour.

Clark and his wife arrived here Thursday night, 12 hours ahead of schedule. Clark said he wanted to get "a solid night's sleep" before starting his tour.

Calgary officer dies of wounds

CALGARY (UPI) — A rookie police officer, Constable William Shellever, died in hospital Thursday, two days after being shot in the head during a routine check of a robbery suspect.

Shellever, who joined the force last September, had been on the job for only six weeks following his graduation from a police academy, a police spokesman said.

The spokesman said Shellever, 31, was shot while sitting in his cruiser by a robbery suspect in the back seat. The suspect had not been checked for weapons, he said.

A second police officer, Const. Jack Pederson, 27, was wounded in the shooting.

Police said first degree murder charges would now be laid against Roy Glaremin, 22, of no fixed address. Charges of attempted murder were laid in the wounding of Pederson.

The spokesman said Shellever was the third Calgary policeman since 1974 to be gunned down while on duty. Shellever is survived by his wife.

Workers win hike at ICBC

VANCOUVER (CP) — Workers at the Insurance Corp. of B.C. have finally ratified a new two-year agreement that will give the 2,300 workers an annual across-the-board increase of $1,000 in the first year.

The workers originally ratified the contract offer from the corporation early in May, even though union negotiators wanted a strike mandate. Their negotiators then asked the membership if they wanted to negate this vote.

The Office and Technical Employees Union said Friday that members attending regional meetings had voted to negate the original vote by a nearly two-to-one margin.

A union spokesman said the attendance was low and the vote was considered insufficient to warrant a new strike vote, so the union now will execute the new contract with the corporation.

Fire hazard moderate in forests

The ministry of forests said Friday that cool, showery weather this week has kept the forest fire hazard low to moderate throughout B.C.

The ministry said 28 new fires were reported and 20 were still burning.

The total number of fires so far this year in B.C. was 297, a drop of seven from the same period last year, the ministry said, adding that fires had burned 4,453 acres this year, compared with 105,830 acres for the same period in 1976.

Songhees re-elect Albany

The Songhees band re-elected John Albany as chief in a ballot whose results were released Friday.

Albany, who's served "more terms than I can remember," defeated Robert Sam.

Linda George and Norman George were elected as councilmen. Mrs. George is also band secretary-treasurer. The pair, who are related by marriage, beat off a challenge by Clarence and Harry Dick.

Details of the voting, conducted Wednesday under Indian affairs department scrutiny, were not revealed.

Come to a Free Course in
INTRODUCTORY MEDITATION
with
Atmananda Professor Frederick Lenz
Parapsychologist from New York
In the Dominion Room,
DOMINION HOTEL, 759 Yates St., at 8 P.M.
SAT., MAY 28th: Introductory Meditation and the Experience of Consciousness.
SUN., MAY 29th: Introductory Meditation and the Philosophy of Reincarnation
All Welcome Refreshments
Sponsored by Sri Chinmoy Centres

TREE REMOVAL Stump Router Brush Chipper
TREE PRESERVATION • Pruning • Fertilizing • Surgery
PEST CONTROL High Tree Spraying Garden Insect And Disease Eradication
TREE MOVING Verneer T.44 Mechanical Tree Spade
3-12
MICHAEL GYE
F.R.H.S. Arborist & Consultant
greenleaves
tree preservation co. ltd.
479-8525 386-1611
1030 Iris Ave.

AT REG MIDGLEY AMC/JEEP
. . . IT'S A PEOPLE'S BUSINESS

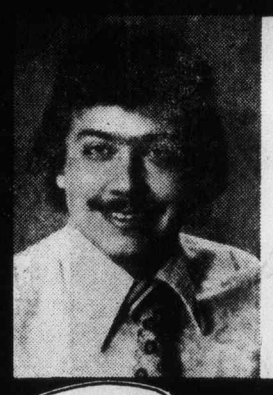

FRANK UMPHERVILLE
Frank has been with the AMC GOOD GUYS for 5 years, working his way through as Car Lot Attendant, to Service Writer, and now in the SALES DEPARTMENT. Frank is well informed on the AMC line of Cars and JEEPS and welcomes his many friends and clients to drop out and talk cars. Frank knows there's more to an AMC, with the Buyer Protection Plan, probably just the best guarantee in the industry! When not talking and selling AMC cars and JEEPS Frank enjoys a game of golf.

... AND GET "$200 UNDER THE TABLE" FROM AMC*... ... BUT DON'T TELL THE DEALER.

FEATURING . . .
FRANK UMPHERVILLES' DEMONSTRATOR—THE ALL NEW
AMC 2 LITER 1977 GREMLIN
Yes, the all new 4 Cylinder GREMLIN for economy and performance! This DEMO is a deluxe model with Bucket Seats, a 4-speed transmission, whitewalls, power steering, power disc brakes, radio, tinted glass, Air deflector, roof rack, deluxe visibility group, and all the "X" model extras. LIST: $5112 . . . FRANK offers his DEMO at 5% over cost!
NOW ONLY $4493
AND YOU RECEIVE $200 UNDER THE TABLE FROM AMC!
*After delivery of any new AMC car in Dealer's stock equipped as available with an 'X' or 'D/L' package or Factory Installed Air Conditioning . . . and delivered between April 11/77 and June 10/77. Fleet sales excluded.

* After delivery of any new AMC car in dealer's stock equipped as available with an 'X' or D/L package of Factory Installed Air Conditioning . . . and delivered between April 11/77 and June 10/77, fleet sales excluded.
GREMLIN X
5-27
REG. MIDGLEY
AMC DEALER
MOTORS LTD.
736 CLOVERDALE
Dealer Licence DL 00247A
385-8756

MUNTZ STEREO CENTRE
FRI.-SAT. ONLY
master charge VERY LIMITED QUANTITIES CHARGEX
WHILE STOCKS LAST NO RAINCHECKS
SUPER SPECIALS
from RCA
from WEA

HALL AND OATES
L.P. 3.22
8 TRACK or CASSETTE TAPE 4.22

EAGLES Hotel California
L.P. 3.22
8 TRACK or CASSETTE TAPE 4.22

JOHN DENVER Greatest Hits Vol. 2
L.P. 3.55
8 TRACK or CASSETTE TAPE 4.55

ABBA ARRIVAL
L.P. 3.22
8 TRACK or CASSETTE TAPE 4.22

KC AND THE SUNSHINE BAND Part 3
L.P. 3.55
8 TRACK or CASSETTE TAPE 4.55

ABBA'S GREATEST HITS
L.P. 3.22
8 TRACK or CASSETTE TAPE 4.22

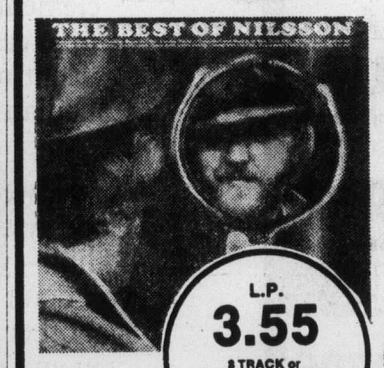

THE BEST OF NILLSSON
L.P. 3.55
8 TRACK or CASSETTE TAPE 4.55

FLEETWOOD MAC RUMOURS
L.P. 3.55
8 TRACK or CASSETTE TAPE 4.55

ROGER WHITTAKER'S GREATEST HITS Greatest Hits
L.P. 3.55
8 TRACK or CASSETTE TAPE 4.55

ALICE COOPER Lace and Whiskey
L.P. 3.55
8 TRACK or CASSETTE TAPE 4.55

5-27
MUNTZ
HILLSIDE ONLY 595-2412

PROVINCIAL COURT

A 31-year-old man pleaded guilty Friday in Victoria Provincial Court to a charge of robbing the Royal Bank of Canada's branch at Cook and Fort streets last Friday afternoon.

Ronald Francis Rebantad, of 206-1021 Cook Street, spurned efforts by legal aid lawyer Rodney Smith to adjourn the case one week, elected trial by magistrate and pleaded guilty despite a caution from Judge Blake Allan.

Approximately $1,385 was taken in the afternoon holdup by a man wearing a toque who handed a teller a note but did not show any weapon.

Rebantad was arrested Thursday by New Westminster police on another matter and two Victoria detectives were sent to the Mainland to interview him and escort him back to Victoria to face the charge.

Allan asked Rebantad if he realized the seriousness of the offence and Rebantad said he did. Rebantad also asked the judge for a presentence report, psychologist's report and a lawyer to represent him during sentencing.

Allan remanded Rebantad until June 3 for a presentence report and for sentence.

□

Crown counsel Robert Mulligan entered a stay of proceedings on a charge of breaking and entering against 17-year-old Barry Robert Morgan, of 863 Fleming.

Morgan was charged May 18 with the break-in at 865 Fleming and was denied bail.

He was released from custody Friday but is expected back in court for a trial Tuesday on a charge of possession of stolen property and on June 13 for sentencing on a May 1 break-in at Island Florists, 744 Yates.

□

Two teenagers charged with a Thursday break-in at the El Rancho Restaurant, 1600 Bay, and possession of stolen liquor were released but with a midnight curfew.

William Ronald Edwards, 17, of 1243 Bay, and Gordon David Brown, 18, of 1281 Haultain, are jointly charged on both counts and were remanded until next Friday for election of trial method and possible plea.

Both were released on their undertaking to appear but were placed on a midnight curfew by Allan.

□

Defence lawyer Harold Turnham, acting for 22-year-old Steven John Stewart, of 3016 Jutland, waived a preliminary hearing on a charge of possession of hashish for the purpose of trafficking.

Stewart was arrested April 28 at Pat Bay Airport and appeared in court May 4, when he elected trial by judge and jury.

Bail was denied at that time and a preliminary hearing date of June 13 was set.

Allan committed Stewart for higher court trial without the taking of evidence at a prelimminary inquiry.

□

A 24-year-old woman who escaped a jail term because she is expecting a child next month was given a suspended sentence and 12 months probation and ordered to perform 100 hours of community service work after pleading guilty to breach of probation.

Erda Elaine Mitchell, now a resident of White Rock, was given a suspended sentence Feb. 9, 1976, by Judge Fred Green, placed on eight months probation and ordered to pay $300 compensation for a window at Shoppers Drug Mart, 1302 Douglas. She was convicted on a charge of mischief causing wilful damage.

"I know what I'd do if it weren't for that," Allan said, referring to the woman's pregnancy.

□

Robert Alexander Landrin, 35, of no fixed address, was given a 10-day jail term for causing a disturbance by being drunk.

Landrin, who pleaded guilty to the charge Thursday, was also placed on six months probation.

Mulligan told the court Landrin was in the lobby of the post office and was found under a counter when Victoria city police arrived.

B.C. Rail men vote Canadian

VANCOUVER (CP) — The four-year-old Canadian Union of Transportation Employees (C.U.T.E.) has emerged as the largest union on the B.C. Railway in separate representation votes.

The union won certification to represent about 700 members of the Brotherhood of Maintenance of Way, while at the same time retaining its right to bargain for 170 engineers on the railway.

Maintenance of way members voted 483-162 Thursday in favor of joining it over the International Union of Operating Engineers, after voting 502-78 in the first part of the ballot against continued representation by the brotherhood.

In the second vote, the Canadian union fended off a raid by the Brotherhood of Locomotive Engineers by a narrow 81-70 margin.

The results leave C.U.T.E., a member of the Independent Canadian Union Movement, with the largest membership among the seven unions in the joint council of B.C. Railway unions. The remaining six unions are all international organizations with their headquarters in the United States.

WHERE WERE YOU ON MAY 23, 1844?

...when the world came to an end!

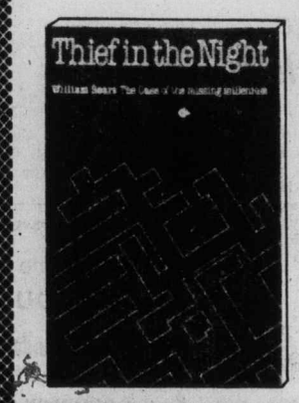

THOUSANDS WAITED

On May 23, 1844, tens of thousands of people from every walk of life... bankers, housewives, merchants, farmers, poets, scientists, believers and cynics... expectantly waited for the end of the world. It was the climax of that incredible period, 1830-1850.

CRACKPOTS OR VISIONARIES?

Were these simply misguided dreamers, religious zealots, or visionaries who really knew something?

Obviously, the world didn't end on May 23, 1844 Or did it?

AVAILABLE AT THE FOLLOWING BOOKSTORES:

- EATONS BOOK STORE, Eatons
- WOODWARDS BOOK STORE, Mayfair Mall
- BOROGROVE BOOKSHOP, 10 Centennial Square
- BOLENS BOOKS, Hillside Shopping Centre
- SOOKE BOOK EXCHANGE, Sooke

IWA talks resume despite vote call

VANCOUVER (CP) — Forest company negotiators resumed bargaining sessions Friday with the International Woodworkers of America showing little concern over the union decision to take a provincial strike vote before June 15.

Donald S. Saunders, chairman and chief executive officer of Forest Industrial Relations (F.I.R.) and the Pulp and Paper Industrial Relations Bureau, said the employers expected the IWA to take a strike vote "somewhere along the piece."

Saunders said the companies are taking the union decision in stride and are going about the business of trying to negotiate a new master agreement for their coast operations.

Keith Bennett, president of F.I.R., appeared more surprised by the union decision, noting that "we haven't got halfway through their demands yet."

Negotiations resumed after a one-week break and are scheduled to continue next week.

The talks began April 18. The coast agreement expires midnight June 14. Current rates are $7.01 hourly for laborers up to $10.24 for sawyers.

S&H TOYOTA

IN OAK BAY?

TRUCKS THAT DO THE JOB!

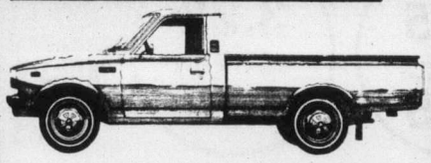

1977 TOYOTA HILUX PICKUP

2200 c.c. engine, 4-speed transmission, available in Long Box, Short Box and 5-speed models.

FROM $4198

USED CAR VALUE

'76 BUICK ELECTRA 4-DOOR HARDTOP — Fully equipped including air conditioning, one owner — $9795

'76 TOYOTA CORONA 2-DOOR HARDTOP — 5-speed, vinyl roof (only 7,000 miles) — $4995

'74 TOYOTA CELICA — 4-speed, AM/FM radio, very clean (only 22,000 miles) — $3995

'73 AUDI 100LS 4-DOOR SEDAN — 4-speed, sun roof, (only 37,000 miles) — $3895

'72 TOYOTA CROWN 4-DOOR SEDAN — Automatic transmission, AM/FM radio, power steering, (only 11,000 miles) — $3495

'68 TOYOTA CROWN 4-DOOR SEDAN — 6-cylinder engine, automatic transmission, (only 32,000 miles) — $1495

'68 VALIANT 4-DOOR SEDAN — Automatic transmission, one owner, (only 66,000 miles) — $995

S&H TOYOTA

Saunders & Hitchman Ltd.

2040 Cadboro Bay Rd. (Fort at Foul Bay Rd.) 592-2471

dealer licence number D-01751A 5-27

Canada Post Postes Canada

You can have better mail service.

The Postal Code. It's the single most important element by which our people can provide efficient mail service for Canadians, well into the 21st century.

However, the Postal Code system has a weak link—you! Because if you don't use it, it's just another system. But if you and everybody else in Canada use Postal Codes, the system will result in the best mail service in the world!

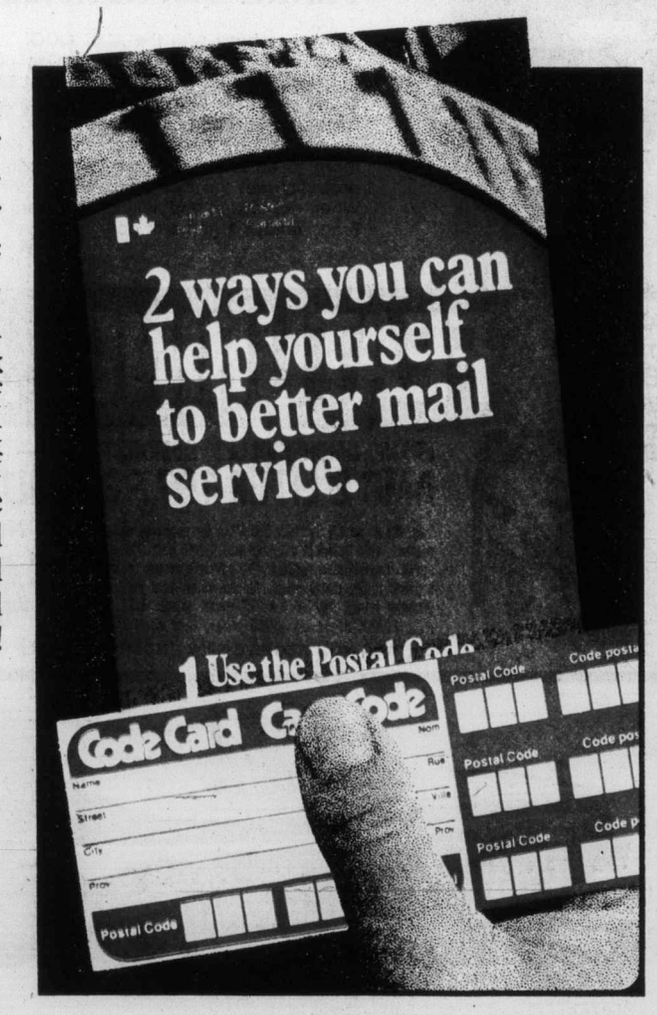

That's why this Postal Code information kit is being mailed to over seven million addresses in Canada.

Its purpose is to make it as easy as possible for you to use Postal Codes, if you're not doing so already, and it contains details about 'dial-a-code', a unique Postal Code information service.

When you receive this kit, please use it! It will help us all have a better mail service.

The Postal Code works... so Code it and Post it.

Clerk's role curtailed

Victoria Ald. Larry Ryan made one last attempt Thursday to stop the abolition of the city clerk's office, but city council voted him down five-to-one.

Despite Ryan's warnings that it was wrong to centralize power in the city manager's office, council scrapped the position of city clerk as a separate department head.

At the same time, assistant city manager Colin Crisp was appointed city clerk but he will retain his position as assistant manager.

Council also decided to hire an administrative assistant to assume the day-to-day responsibilities of the city clerk's function.

The administrative changes had been recommended in a report by G. H. Newhouse and Associates Ltd., a Vancouver firm of management consultants.

Under the new setup, ultimate responsibility for the city clerk's function rests with the city manager, whose assistant will perform the statutory functions of the city clerk as required by the B.C. Municipal Act.

Ryan
. . . plea fails

Ryan delivered a last broadside at Newhouse's report. He said he wasn't impressed by it.

"His contributioin to the structure of the city hall administration hasn't been too great," Ryan said.

He said he believed in the separation of administrative power at city hall. Vesting all power in the city manager, he said, was dangerous.

That remark sparked an unusually strong outburst from Mayor Michael Young.

To suggest that administrative power at city hall should be fragmented was "ridiculous, ludicrous and absolutely irrelevant — absolutely crazy," the mayor said.

The other aldermen said the changes would improve the city's administrative structure in general and the city clerk's function in particular.

Friendship centres pick chief

The director of the Cowichan Valley Native Friendship Centre, Dennis Alphonse, has been elected president of the B.C. Association of Friendship Centres.

Alphonse, who is a former chief of the Cowichan band and now a Duncan city alderman, will replace past president Larry Baird of Port Alberni.

There are 15 centres in British Columbia, whose aim is to help native people who have moved off the reserve.

Alphonse was the director of the Victoria Friendship Centre until one was opened in the Cowichan Valley in late 1975.

Two other Vancouver Island residents, Bill White of Nanaimo and Dolly Seeds of Victoria, were also elected to the executive of the provincial association.

Trip to test sailing thesis

MOSCOW (UPI) — University students from the Ukraine plan to sail to Gibraltar in a large boat made of reeds to test the thesis that people sailed from the northwestern Caucasus to the Iberian peninsula in the 3rd century B.C. The students are building a 171-foot boat with 20 tons of reeds.

CORPORATION OF THE TOWNSHIP OF ESQUIMALT

PROPERTY TAXES — 1977

Tax Notices for 1977 have now been mailed. Any property owner who has not received a Tax Notice should contact the Esquimalt Municipal Hall at 385-2461.

1977 Taxes should be paid on or before June 30th, 1977. Percentage additions will be added as follows: 5 per cent on July 4th and a further 5 per cent on November 30th, 1977.

Municipal Hall
Esquimalt, B.C.
May 26th, 1977

Peter Cairns
Municipal Collector

Are you interested in the

BERGER COMMISSION, LAND CLAIMS JUSTICE, & MORATORIUM

3 PUBLIC MEETINGS — MON., MAY 30

12 p.m.-1 p.m. 2 p.m.-4 p.m.
7:30 p.m.-9:30 p.m.

Come and hear speakers like:

GEORGES ERASMUS (leader of the Dene)

HUGH McCULLUM (co-author of "This Land is Not For Sale" and "Moratorium" and member of Project North)

at HOLYROOD HOUSE
2315 Blanshard Street

If you wish a $2.00 sandwich lunch at 12-1 p.m. meeting please call 652-2810 or 383-7614

ALL INTERESTED PERSONS WELCOME

sponsored by
The Victoria Inter-Church Committee for World Development Education

5-21

Arthur Murray sells only one product-

FUN

take it home

...TAKE IT ANYWHERE!
Fun is the neatest little package you can buy It goes where you go—out with friends—to a party—on vacation. All you need is music, and right away you've stirred up great fun.

At Arthur Murray we have all the ingredients—music—friends—parties—dancing—and the best teachers!

Start today—and in no time you'll be wondering why you waited so long.

4 HOURS OF DANCING ONLY $10

Arthur Murray
FRANCHISED DANCE SCHOOLS
"We change people into couples."

Call Now 385-1476

715 YATES

© 1976, Arthur Murray, Inc

ARTHUR MURRAY—WORLD'S FASTEST GROWING DANCE SCHOOLS—OVER 200 LOCATIONS WHERE YOU'LL LEARN TO STAY IN TOUCH 5-24

Advertising brings product information to you

CANADIAN ADVERTISING ADVISORY BOARD

Marigold NURSERIES LTD.

7874 LOCHSIDE DRIVE
PAT BAY HWY. TO MT. NEWTON — TURN LEFT ON LOCHSIDE

MARIGOLDS — Dwarf and Tall
PETUNIAS — Double and Single
AGERATUM
SALVIA
VEGETABLES
ZINNIA
ALYSSUM
LOBELIA
AND MANY OTHER VARIETIES

STEER MANURE 40 lbs. 1.50

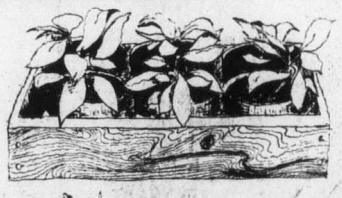

SPECIAL ALL BEDDING PLANTS
3 PACKS OF ANY VARIETY 1.35

6-8-6 ORGANIC 40 lbs. 4.95
CHEMICAL 40 lbs. 3.95

TUBEROUS BEGONIAS
These are from selections by the late Sam Arrowsmith, large blooms, in six colours. Also two varieties of Pendula. 3½" Pots
55¢ Ea.

WEED 'N' FEED WITH KILLEM
COVERS 5000 SQ. FT.
20 lbs. 6.75

GERANIUMS
4" POTS PER DOZEN $10
WILL MAKE A GOOD SHOW ALL SUMMER. Red, pink, lavender. Also ivy geraniums. mix or match your dozen

12-4-8 SUPER LAWN BUILDER WITH IRON ADDED
40 lbs. 4.95

HANGING BASKETS
IMPATIENTS & FUCHSIA
(GOOD FOR SHADE)
LANTANNA, BROWILLIA AND MIXED BASKETS
10" BASKETS WITH SAUCERS $6.00 Ea.

PRICES EFFECTIVE SAT., SUN., MON. ONLY!

OPEN EVERY DAY
8 a.m. to 4:30
PERSONAL SHOPPING ONLY

MANY OTHER NON-ADVERTISED SPECIALS

INCLUDING METHOXYCHLOR AND LIQUID FISH FERTILIZER
(GOOD FOR BEGONIAS AND FUCHSIAS)

5-27

WE'VE DONE IT.

this is a list of parts we don't carry for your Toyota.

1. 15.
2. 16.
3. 17.
4. 18.
5. 19.
6. 20.
7. 21.
8. 22.
9. 23.
10. 24.
11. 25.
12. 26.
13. 27.
14. 28. Matching plaid hubcaps.

"The Service-after-Sales People"

SAUNDERS & HITCHMAN LTD.

592-2471

IN OAK BAY — Just behind the Tweed Curtain at Fort and Foul Bay
(D.L. 01751A)

5-29

SALE

MONTH-END CLEARANCE

'77 PLYMOUTH COLT
2-DOOR COUPE

YOU GET!
- Black Bucket Seats
- 4-Speed Manual Floor Shift
- Electric Heated Rear Window
- Push Button AM Radio
- Bright Yellow Paint
- Stock No. 9751

$100 DOWN
$100 FOR 48 MOS.
OR
$3555 SALE PRICE

'77 PLYMOUTH COLT
STATION WAGON

YOU GET!
- Parchment Bucket Seats
- Whitewall Tires
- 5-Speed Manual Transmission
- 2000 c.c. 4-Cylinder Motor
- Electric Heated Rear Window
- Push Button Radio
- Rally Wheels
- Body Side Mouldings
- Stock No. 9748

$132 DOWN
$132 FOR 48 MOS.
OR
$4666 SALE PRICE

'77 PLYMOUTH VOLARE
2-DOOR COUPE

YOU GET!
- 3-Speed Manual Transmission
- Electrical Heated Rear Window
- Cigar Lighter
- Body Side Moulding
- Deluxe Wheel Covers
- Stock No. 1303

$132 DOWN
$132 FOR 48 MOS.
OR
$4666 SALE PRICE

'77 PLYMOUTH VOLARE
STATION WAGON

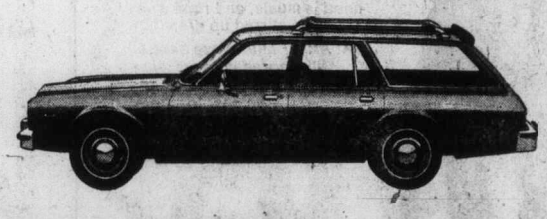

YOU GET!
- Red Bench Seat
- Locking Gas Cap
- 225 6-Cylinder Motor
- Power Steering
- Door Frame Mouldings
- Luggage Rack
- Deluxe Wheel Covers
- Body Side Mouldings
- Electric Heated Rear Window
- Stock No. 1289

$164 DOWN
$164 FOR 48 MOS.
OR
$5795 SALE PRICE

'77 PLYMOUTH FURY
2-DOOR HARDTOP

YOU GET!
- Green Cloth and Vinyl Seats
- Automatic Transmission
- 225 6-Cylinder Motor
- Electric Heated Rear Window
- Left Remote Control Mirror
- Black Body Side Mouldings
- Power Steering
- Deluxe Wheel Covers
- Stock No. 3046

$155 DOWN
$155 FOR 48 MOS.
OR
$5494 SALE PRICE

'77 PLYMOUTH GRAN FURY
4-DOOR SEDAN

YOU GET!
- 360 V8 Motor
- Automatic Transmission
- Power Steering
- Power Brakes
- Electric Heated Rear Window
- Push Button Radio
- Remote Control Mirror
- Deluxe Wheel Covers
- Mouldings
- Stock No. 5574

$169 DOWN
$169 FOR 48 MOS.
OR
$5995 SALE PRICE

GREAT SELECTION OF USED CARS

'64 BUICK SKYLARK
SEDAN
V8 automatic, radio
$555
SALE PRICE
NO DOWN PAYMENT
$29 FOR 24 MONTHS

'65 CHEVELLE
4-DOOR SEDAN
6-cylinder, standard
$333
SALE PRICE
NO DOWN PAYMENT
$18 FOR 24 MONTHS

'67 VOLKSWAGEN 4-DOOR
STATION WAGON
4-cylinder, 4-speed, radio
$666
SALE PRICE
NO DOWN PAYMENT
$25 FOR 36 MONTHS

'66 FORD
FAIRLANE 500
V8 automatic, power steering, power brakes, radio
$666
SALE PRICE
NO DOWN PAYMENT
$25 FOR 36 MONTHS

'68 FORD
STATION WAGON
V8 automatic, radio, power steering, power brakes
$444
SALE PRICE
NO DOWN PAYMENT
$23 FOR 24 MONTHS

'63 BUICK WILDCAT
V8 automatic, power steering, power brakes, radio
$222
SALE PRICE
NO DOWN PAYMENT
$22 for 12 MONTHS

'68 DODGE DART
SEDAN
6-cylinder, automatic radio
$1221
SALE PRICE
NO DOWN PAYMENT
$45 FOR 36 MONTHS

'70 BUICK WILDCAT
HARDTOP
V8 automatic, power steering, power brakes, custom radio, vinyl roof
$2491
SALE PRICE
NO DOWN PAYMENT
$91 FOR 36 MONTHS

'69 OLDSMOBILE
TORONADO
V8 automatic, power steering, power brakes, custom radio
$2491
SALE PRICE
NO DOWN PAYMENT
$91 FOR 36 MONTHS

'71 TOYOTA STATION WAGON
CORONA MK II
4-cylinder, automatic, radio
$888
SALE PRICE
NO DOWN PAYMENT
$33 FOR 36 MONTHS

'72 CHRYSLER NEWPORT
2-DOOR HARDTOP
V8 automatic, power steering, power brakes, custom radio, vinyl roof
$1991
SALE PRICE
NO DOWN PAYMENT
$73 FOR 36 MONTHS

'72 DODGE POLARA
2-DOOR HARDTOP
V8 automatic, power steering, power brakes, custom radio, vinyl roof
$2491
SALE PRICE
NO DOWN PAYMENT
$91 FOR 36 MONTHS

'76 DATSUN
B-210
2-door HATCHBACK
4 cylinder, 4 speed, custom radio
$2791
SALE PRICE
NO DOWN PAYMENT
$81 FOR 48 MONTHS

'73 PLYMOUTH SATELLITE PLUS
2-DOOR HARDTOP
V8 automatic, power steering, power brakes, custom radio, console, vinyl roof, bucket seats
$3595
SALE PRICE
NO DOWN PAYMENT
$104 FOR 48 MONTHS

'74 FORD TORINO
4-DOOR SEDAN
V8 automatic, power steering, power brakes, radio, vinyl roof
$3595
SALE PRICE
NO DOWN PAYMENT
$104 FOR 48 MONTHS

'74 FORD TORINO
STATION WAGON
V8 automatic, power steering, power brakes, radio
$3795
SALE PRICE
NO DOWN PAYMENT
$110 FOR 48 MONTHS

'75 TOYOTA COROLLA
4-DOOR SEDAN
4-cylinder, 4-speed, radio
$2491
SALE PRICE
NO DOWN PAYMENT
$91 FOR 36 MONTHS

'76 CHRYSLER CORDOBA
2-DOOR
V8 automatic, power steering, power brakes, radio, factory-air
$5995
SALE PRICE
NO DOWN PAYMENT
$174 FOR 48 MONTHS

ENSIGN CHRYSLER PLYMOUTH

NEW AND USED CARS
YATES AT COOK

NEW AND USED TRUCKS
QUADRA at CALEDONIA

386-2411

(Dealer Licence) 495A

The Daily Colonist.

Section Three Saturday, May 28, 1977 Page 31

Stevens decries airline takeover

OTTAWA (CP) — Sinclair Stevens, Progressive Conservative finance critic, erpressed alarm Friday at the thought of the federal cabinet taking over direct control of Air Canada.

"Those wizards of big business" turned the post office into a big-money loser and produced "two airport disasters," in Mirabel outside Montreal and Pickering in the Toronto region, said Stevens.

He spoke during debate on a government bill that would remove the state-owned Air Canada from the control of Canadian National Railways and make it answerable directly to the government.

David Orlikow (NDP-Winnipeg North) said a full debate on the industry was needed.

Stevens also said that Northwest Airlines in the United States, comparable to Air Canada in terms of size, operating revenues and aircraft, manages a healthy profit every year while Air Canada has run up deficits during the last three.

One of the main reasons is that the Northwest carrier has kept its staff to half that of publicly-owned Air Canada, he said.

Orlikow said that in the last week, the Commons had approved in principle bills giving the federal government the power to limit growth around airports and to veto if it wishes the provincial takeover of airlines.

These three bills were all that the government could produce, Orlikow said, when it appeared that the country's No. 2 carrier, CP Air, may be bought by Pacific Western Airlines, owned by the Alberta government—the cause of the disallowance bill.

The end result could be a federal airline competing against a provincial carrier for flights between Victoria and Montreal.

Stevens said that while Air Canada should not be saddled with its existing heavy load, the government proposal to relieve it of all its indebtedness would not improve its sense of fiscal responsibility.

The bill "is the kind of rationalization this government likes to go through to cover its mistakes," he said.

Putting it under cabinet control would make it hard for the Commons to scrutinize the airline's performance, he said.

Walter Baker, Conservative House leader, said placing the airline under government scrutiny "reflects the continuing intervention by this government into areas that should be controlled by the private sector."

Baker said the public would not stand by and watch the same management and accounting failures in Air Canada that have plagued other Crown corporations.

Social Credit spokesman Charles-Arthur Gauthier (Roberval) said it was time Air Canada became "an adult company and managed its own affairs."

Sea otters popping up after uncertain years

VANCOUVER (CP) — After three questionable plantings and years of uncertainty as to their success, biologists have established that sea otters are now living in viable numbers off the west coast of Vancouver Island.

Biologists Mike Biggs and Ian MacAskie, both of Nanaimo, counted 60 during a trip up the Island this week.

They counted 40 at Checleset Bayin the Bunsby Islands where most of the plantings were made. There were an additional 15 in Nootka Sound and five at other areas.

In a joint federal-provincial program, 89 otters were brought back to the Bunsby Islands area in 1969, 1970 and 1972.

"The best we could have expected would be a five-percent net increase a year which would work out of a population of 130," MacAskie said Thursday.

"To see 60 of them in relatively bad weather would represent only a minimum number. I would say the program was a complete success and am very happy with the results."

MacAskie said many of the otters had pups and there was no doubt that they had formed colonies.

"They should do very well. We went to a lot of trouble finding a suitable area for them."

Sea otters were abundant along most of the North American coast when Captain Cook dropped anchor at Nootka in 1778.

By 1911 when an international protection treaty was signed by Japan, Russia, the United States and Britain, they had been trapped almost to extinction.

Skins, which brought $120 at the beginning of the trade with China, eventually were sold for $2,500.

Plans to rehabilitate the otters started in 1968 when the U.S. announced it would test a nuclera bomb on the Amchitka Islands the following year.

K mart
Gives Satisfaction Always!

SATURDAY
MONEY SAVERS
SAT., MAY 28th. ONLY

SAVE 3.98
MEN'S G.W.G. SCRUBBIE CUTOFFS
Pre-washed Ready-To-Wear
Sizes 28 to 38
K Mart Reg. Price 13.95 each
SATURDAY ONLY
LOOK HOW YOU SAVE 9.97 each

SAVE 6.51
BOY'S G.W.G. SCRUBBIE VEST
Pre-washed Pre-Shrunk
Ready-To-Wear
Manufacturers' clearance, Sizes 7-20.
K Mart Reg. Price 9.50 each
SATURDAY ONLY
LOOK HOW YOU SAVE 2.99 each

PATIO DEPT.
GRILL TIME CHARCOAL BRIQUETTES
Cleaner, hotter, longer lasting.
20-lb. bag.
SATURDAY ONLY
LOOK HOW YOU SAVE 2.48 bag

200 ONLY
ARMOUR CORNED BEEF
Net weight 12 oz. or 340 gr.
K Mart Reg. Price 1.11 each
SATURDAY ONLY
LOOK HOW YOU SAVE 88¢ each

1000 ONLY
LOWNEY'S CAMPFIRE MARSHMALLOWS
11 oz. or 312 gm.
SATURDAY ONLY
2 pkg. for 79¢

SAVE 2.00
WEBBED LOUNGE CHAIR
Deluxe 6 strand
Sunny colour assortment.
with sturdy tubular frame.
K Mart Reg. Price 8.88 each
SATURDAY ONLY
LOOK HOW YOU SAVE 6.88 each

300 LBS. ONLY
DELICATESSEN COOKED HAM
Delicious, lean, cooked ham.
SATURDAY ONLY
LOOK HOW YOU SAVE 2.36 lb.

University Heights Shopping Centre
3986 Shelbourne St. (Saanich) Victoria, B.C.
Store Hours: 10 a.m. to 10 p.m. Mon. to Friday
9 a.m. to 10 p.m. Saturday
"We reserve the right to limit quantities"

THE TRIPLE CROWN

FOR THIS WEEKEND
JOVIAL JACK SHORT

Talk to Jack in store Between 10 A.M.-12 Noon Saturday

PLUS
DOMAN'S WINNING BUYS

PLUS CJVI AND LYNN MARSHALL HERE SATURDAY
COFFEE, DONUTS AND THE REST

WIN A DAY AT THE RACES FOR TWO

LOOK FOR MORE DAILY DOUBLES IN STORE

LOTS OF PRIZES ON SAT.

PICNIC TABLE

Partially assembled. Good quality spruce.
29.95

FOR HOUSE AND GARDEN ... UNADVERTISED SPECIALS IN ALL DEPARTMENTS THIS WEEKEND

Sure Winners!
of the "PANEL STAKES"
Beautifully prefinished 4x8 panels in simulated planked oak, hickory or walnut.
REG. 6.95 4.95
The Serenity of Aged Cedar is Reflected in "FIRESIDE CEDAR"
REG. 7.95 5.55
V-Grooved simulated ROSEWOOD, PECAN, WALNUT OR RIBBON MAHOGANY PANELS
REG. 6.95 4.95

These corrugated CLEAR
FIBREGLASS PANELS
Would even light-up the "TOTE BOARD"
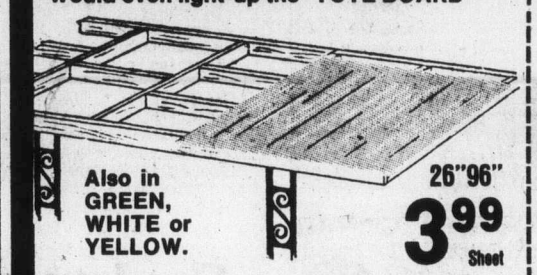
Also in GREEN, WHITE or YELLOW.
26"96" 3.99 Sheet

FRONT RUNNERS FOR HARD GOING
Concrete Block INCINERATORS
32x32x34 HIGH 16.95
12x12 St. Bernadine SCREEN BLOCKS
ONLY 69¢ EACH
PATIO SLABS
2x8x16 ..... 38¢
2x12x12 ..... 55¢
2x12x16 ..... 68¢
2x20x20 ..... 1.85
2x24x24 ..... 2.95
CONCRETE, MORTAR or TOPPING MIXES
80-lb. SACK CEMENT 1.79 BAG
2.88 AT DOMAN'S

WIRE-TO-WIRE LEADER AT DOMAN'S
Plain white 12x12 CEILING TILE
64 Sq. Ft. CARTON ONLY 11.29

FENCING CEDAR
1x3x6', 1x4x6', 1x6x6', 1x8x6' — Sanded ..... 40¢; One side ..... 59¢; Two ends ..... 89¢; 1.25
2x4x6'—Rough ..... 10¢
2x4x6'—S4S ..... 89¢
1x4x5'—Rough ..... 45¢

PRESENT STOCKS ONLY
PRICES WILL BE WAY UP IN THE FALL

HOT Favorite FOR WET TURF
TARPS MAKE TERRIFIC groundsheets
6'x6' BLUE TARPS. REG. 4.15 3.39
8'x9' BLUE TARPS. REG. 4.60 3.79
12'x16' HEAVYWEIGHT ORANGE TARPS. IDEAL BOAT COVER, ETC.
REG. 23.59 19.59
12'x20', 12'x22' 12'x24', 12'x18' ALL REDUCED

THINK OF THE TIMES YOU HAVE NEEDED A TARP

For Lasting Good Looks and Durability you Should Use
OLYMPIC STAIN

TO SAVE MONEY BUY NOW AT 12.88 GAL.

WELL IN FRONT WITH THESE HANDY FRAMED NOTICE BOARDS
18x24 REG. 4.95 3.85 EACH

Make these a Feature in Your Garden
Concrete CIRCULAR PLANTERS

Reg. 23.95 24" DIAMETER 23.88
Reg. 31.95 30" DIAMETER 26.88

WHATEVER YOU ARE BUILDING

SEE OUR STOCK OF
OAK, BIRCH, WALNUT, TEAK, ASH, MAPLE
VARIOUS SIZES IN STOCK NOW.

WALL PAPER CLEARANCE
We are clearing all our present stocks of Wallpapers so here is your chance to buy at TERRIFIC SAVINGS OF
50% OFF MARKED PRICES

GET THAT NEW ROOF ON NOW AND SAVE! SAVE! SAVE!
210-lb. Self-tabbing square butt SHINGLES. 1st quality black, green, or sandalwood BUNDLE of 33 Sq. Ft. Approx. 6.57
Heavy 90-lb. ROLLED ROOFING Red, green, or black. Roll Approx. 108 sq. ft. 9.95
50-lb. BLACK ROLLED ROOFING Approx. 108 sq. ft. per roll ..... ROLL 8.49
PLASTIC ASPHALT CEMENT 1 GALLON TIN ..... EACH 3.15

STORE HOURS
MONDAY TO FRIDAY
8:00-5:30
SATURDAY
8:00-5:00
5-26

DOMAN'S
280 BAY STREET Just Over Point Ellice Bridge 386-2151

USE YOUR CHARGEX

MORGAN

LIL ABNER

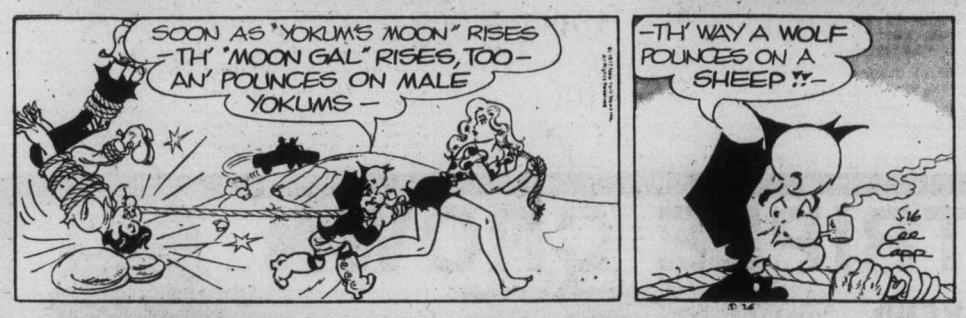

JUDGE PARKER

ARCHIE

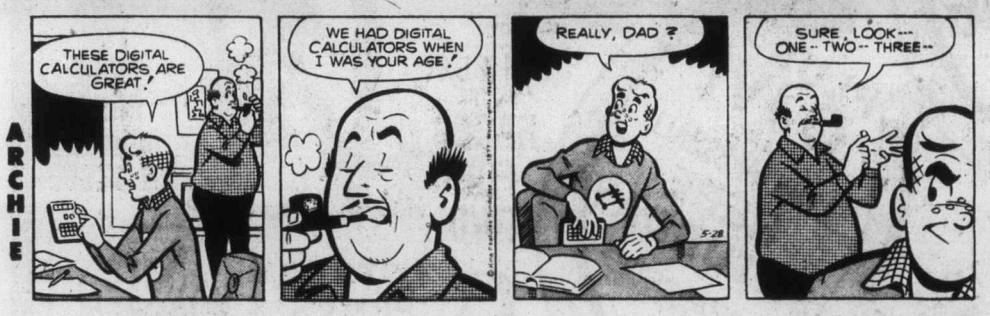

RIP KIRBY

BLONDIE

MARY WORTH

HI and LOIS

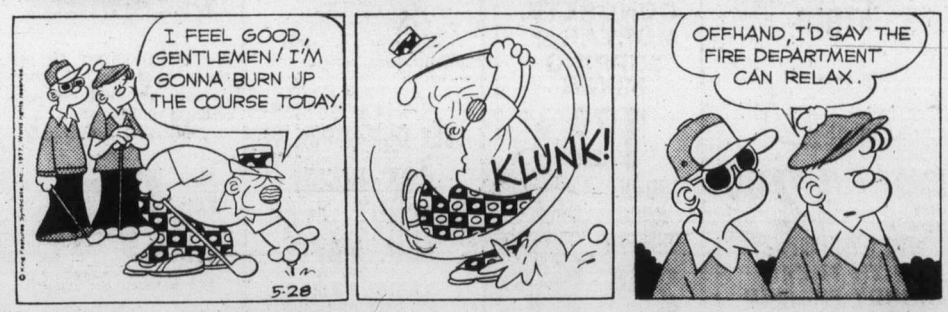

KERRY DRAKE

MOMMA

M. V. Chesnut's Garden Notes

I have gone on record several times in this column to the effect that if I could have only one flowering shrub in my garden, it would be one of the old-fashioned, sweetly scented lilacs.

If my available space and the depth of my pocketbook would allow me two shrubs, my second choice would be a Forsythia.

These lovely plants open their dainty golden bells almost before the winter is over. In fact, at our house we have vases and bowls filled with sprays of Forsythia as early as January, by the simple expedient of cutting the bare branches in winter and bringing them indoors to open their buds in the warmth.

Forsythia is certianly an undemanding shrub, for it will thrive in almost any kind of garden soil without pampering, and it will bloom happily on the east, and west, the south and even the north side of the house. You can grow it against a wall, in the shrub border, as a weeping specimen in the lawn, and even in the rock garden, for there are dwarf varieties admirably suited for this purpose.

As a companion to other shrubs or to grow by itself as a lawn specimen, one of the varieties of the intermedia group should be chosen.

Probably the one most commonly grown hereabouts is Forsythia intermedia spectabilis, which blooms very freely with deep yellow bells and an erect but rather spraying habit of growth. Similar, but in a softer shade of yellow, is the variety F.i. primulina.

These two are standard varieties stocked by many nurserymen and usually priced between $5 and $7.50, but there are specially selected strains which are even more beautiful.

From Ireland, for instance, we have Lynwood Gold, which was discovered as a sport growing from a single branch of Spectabilis. This one is more erect than its parent, and the branches literally smother themselves with golden bells. It has a companion in a pale primrose yellow called Spring Glory, while Beatrix Farrand, bred in the Arnold Arboretum, Boston, has the largest blossoms of any Forsythia, deep golden in color with an orange throat in each bell.

These named varieties naturally cost a little more.

For training against walls or trellises, the varieties of Forsythia suspensa are ideal. They have very long, whippy branches of a pendulus habit — almost a weeping character of growth.

The varieties F. s. decipiens and fortunei can get along with surprisingly little sun and are quite happy on a north wall. Atrocaulis is a dilly for a trellis, with slender, grooping branches of deep purple bark, contrasting beautifully with the sulphur yellow blossoms.

The pruning of a Forsythia, as I mentioned in a recent column, consists mainly of cutting away the old wood to make way for new young growth. However, the treatment of these two groups, intermedia and suspensa, is somewhat different.

A new shoot on intermedia won't bear any blossoms until it has had two summers to ripen and harden its wood, but it will continue to bloom for a number of seasons thereafter. The trick here, then, is to maintain a supply of ripe but not overage shoots coming along, and taking out the oldest shoots as they begin to show signs of exhaustion.

The recommended time for pruning Forsythia is just after blooming, but with intermedia, I think it pays to do the job while the shrub is actually blooming. Take lots of sprays to fill the vases and bowls in the house, but make your selection from shoots where the bloom is just a little on the thin side.

Don't just shorten these shoots, but take them out in their entirety, discarding the portions you don't want for your vases. In this way, you will be pruning your shrub correctly.

Suspensa, on the other hand, blooms best on new wood, formed the previous year, and pruning consists of cutting back all flowered side shoots to within two leaves of the base.

Do this job every year just after the blossoms fade, and lots of new side shoots will form during the summer to carry a big crop of blossoms the following spring.

Jack Smith

Sometimes our older son enjoys breaking the most exciting news in an oblique or off-hand manner, so that one is not prepared for it, and the effect is all the greater.

Late the other afternoon he phoned to ask me about a business matter, and when we had finished with that he said, "There's something else. Gail's in labor."

My response was a pregnant silence, because it took me a few seconds to adjust to the news. It was premature. The baby, their first, had not been expected for another 10 days.

I was reminded of a day in April 32 years ago when a corporal named Jones sauntered into a Dallas hut on Maui, where our division was recuperating from Iwo Jima, and said casually, "Hey, you guys, you hear the news? Truman's president."

First, one had to think who Truman was. Then he had to wonder how Truman could suddenly be president. Only then did the shocking truth sink in. Roosevelt was dead.

I remembered also that only last September, I think it was, our son had invited all of us out to dinner, including his in-laws and his brother and our French daughter-in-law and their two children. The scene was a rather expensive restaurant at the Marina, and my feeling that he was being inexplicably extravagant was heightened when he ordered Mumm's champagne.

The explanation came at last when he stood up, glass in hand, to make an announcement. Judging from the festive spread, I guessed he was going to say that Edison had made him chairman of the board. "Cristophe and Adriana," he said momentously, smiling down at the two children who were slurping at their Shirley Temples, "are going to have a cousin."

So when he told me his wife was in labor, I realized what it meant almost at once, even though it was an item that was not set to come up on my mental calendar for 10 more days.

"It's probably a false alarm," I said, but somewhat after 5 o'clock he called back to say they were leaving for the hospital. I was about to advise against this, pointing out that it was a bad hour for traffic, but it occurred to me that we were dealing here with an urgency that was oblivous to such inauspicious factors.

My wife and I decided not to go the hospital. We knew our daughter-in-law's parents, the Paoluccis, would be there, and one set of in-laws ought to be enough. But we spent a fitful night.

He phoned at 5 o'clock in the morning. The urgency had been ameliorated. It was a girl; and her name, it turned out, was Alison Paolucci Smith.

I felt a glow of grandpaternal influence, remembering that only recently I had suggested that they preserve my daugher-in-law's maiden name as a middle name for the child, whatever its sex. But it was probably only a coincidence. I couldn't remember that either of my daughters-in-law had ever taken any advice of mine, and certainly not on anything as serious as naming a baby.

I soon found out what my role was to be in greeting this new member of the family. All of us gathered that evening at the hospital in Santa Monica to see the principals, and since small children are not allowed in maternity wards, it was decided that I should wait in the downstairs lobby with the cousins.

I could have managed with poise, I believe, except that someone else had also left two small children down below, but without a sitter. I found myself suddenly trying to handle four children, instead of two, and quickly discovered that the mount of energy released by four children is a quantum jump over the amount released by two.

The critical point came when my granddaughter, who had proposed a game of hide-and-seek, managed not only to hide from the two strange children, but also from me.

"Where is she!" I demanded of her brother.

"She's in the praying room," he said.

"My God!" I choked. "She's in the praying room!"

It turned out she had hidden in the chapel off the lobby, from which I hastily retrieved her. I was about to ask my grandson where he had picked up that phrase praying room when the hospital security officer appeared, looking every inch an authority figure in his blue uniform and leather harness.

"Here now!" he barked. "Stop that noise!" There was no chuckle in his voice and no friendly twinkle in the reproachful glance he sent my way.

"I'm only responsible for half of them," I pointed out.

"They'll have to be quiet," he said, making it plain that he considered me responsible for the whole lot. I was glad he didn't know about the praying room.

Finally my son came down and took over and I went up to see my new graddaughter through a window. She looked as if she'd been in a fight and lost the first round. She also looked like a winner.

I think I'll call her Lucci.

Sydney Harris

We haven't done any Potted Biographies for a long time. These are lurid sketches of more or less famous persons, with the salient fact left out. If you can get half right, you're doing well:

1. Born in Burma, he died in France in the First World War at the age of 46. He lived in Paris, Russia, and the Balkans. Although widely known and still much appreciated as a writer, he penned only one work under his real name: The Rise of the Russian Empire (1900), which is forgotten.

2. He received his early education in a Catholic grammar school in Bavaria, where it was felt he might be retarded. His father failed in business, and left for Italy, leaving the boy behind. He finished college with difficulty, and was unable to find a teaching post. In middle age his property was confiscated and he was deprived of his German citizenship. An ardent pacifist, he was nevertheless responsible for the development of the nuclear bomb.

3. After nearly flunking out of military school, he fought with the Spanish in Cuba, then in India and the Sudan. As a high naval official, his first expedition was a disaster and he was discredited and forced to resign. He was defeated twice at the polls, and remained out of power for a full decade. After his greatestr triumph, he was once more defeated at the polls. He was awarded a Nobel Prize.

4. His mother hated him throughout his life, because he was the child of her unfaithful husband, and tried unsuccessfully to kill him when he was an infant. As a young man, he was driven insane by his mother, and in his madness, he slew his wife and children. He later killed the son of a king because the king would not give him his daughter. As penance, he was forced to dress in women's clothes and work with the serving-maids spinning wool. His second wife accidentally burned him to death.

5. Expelled from college for atheism, he eloped the same year, but stayed with his wife only three years. Three years later he eloped again, this time to France, where the couple lived in financial difficulties and social ostracism. His first wife committed suicide, and he himself drowned in a sailboat when he was but 30.

6. Never seen by his father, and by his mother only in the summers, he was reared by his aristocratic aunts. He was commissioned in the army at 14, and his marriage arranged the same year, to a girl then 12. He was briefly in charge of Paris after the fall of the Bastille, fought against Austria, was captured, imprisoned, and liberated by Napoleon. His death was officially morned in the U.S., but not in France, and all his direct descendants are honorary U.S. citizens.

ANSWERS:

1. Saki (H. H. Munro). 2. Albert Einstein. 3. Winston Churchill 4 Hercules. 5. Shelley. 6. LaFayette.

James Bacon's Hollywood

HOLLYWOOD — Rocky was definitely a winner for **Sylvester Stallone** and probably just as much for **Burt Young.**

In the "now it can be told" department, United Artists hadn't planned a big push for Burt because **Burgess Meredith** was considered the hotter prospect.

When the nominations came out, both Burt and Burgess were nominated allowing UA to tie MGM's Network at 10 nominations apiece.

Jason Robards won the Oscar for his supporting role in All the President's Men. Since both Jason and Burgess are established actors, the hot property became the new face.

Burt's career has moved ahead tremendously since the nomination. He's just finished a big role in The Choirboys and he soon starts Convoy with **Kris Kristofferson.**

He will be billed above the title in the latter show and get $200,000, quite a few bucks more than he got for Rocky. Would bet he got little more than scale for that.

That picture really was one **Horatio Alger** would have loved.

Carol Channing's new production of Hello, Dolly has a softball team which plays other show teams in town.

Carol knows absolutely nothing about baseball. She thinks people go to Dodger stadium to hear **Frank Sinatra** sing the National Anthem.

Someone mentioned to her that **Maury Wills** stole 106 bases one year for the Dodgers.

"My gracious," she exclaimed, "what in the world did he do wiith them? Keep them in his garage?"

Dean Martin never drinks when he drives. He's afraid he will hit a bump and spill it.

386-2121
Monday through Friday 8 a.m. to 6 p.m.
Saturday 8 a.m. to 5:30 p.m.

CLASSIFIED ADVERTISING

Vancouver Island's Largest Shopping Centre in Print

386-2121
Monday through Friday 8 a.m. to 6 p.m.
Saturday 8 a.m. to 5:30 p.m.

1 BIRTHS

LEESON—Born to Roy and Karen (nee Wilson) a daughter, Heather Louise, 6 lbs. 5 ozs., on May 21st, 1977. Thanks to Drs. Shorting, Wickert and Royal Jubilee staff.

LUDVICSON — In loving memory of my loving Husband Oscar who passed away suddenly May 28, 1976. Sadly missed by wife Rose and daughter Doris and granddaughter, Pat and family.

DEATH and FUNERAL ANNOUNCEMENTS DIRECTLY FOLLOWING CLASSIFIED

14 ANNOUNCEMENTS

Brentwood Sport Fishing Canneries Ltd.
7054 BRENTWOOD DR., 652-1512
NOW UNDER NEW MANAGEMENT
OPEN ALL DAY 7 DAYS A WEEK
Custom can your sports caught fish.

QUADRA RECREATION CENTRE
1630 Quadra at Pandora
386-0723 385-9631
Hall Rentals—Dancing, Meetings

VICTORIA CENTRAL LIONS golf club set Draw June 14.

15 COMING EVENTS and MEETINGS

NON-STATUS INDIANS
BINGO
EVERY Monday
Esquimalt Legion, Admirals Road
Early Bird 7 p.m.
6 Cards $2.00
Extra Cards 25c
OVER $1,000
20th GAME
$200
Prize Money Each Week
Free bus leaving Langford across from Westwind, 6:15 p.m. returning after extra game.
FREE BUS
Into town after extra game
EVERYONE WELCOME!

ATHLETIC
BINGO
WEDNESDAY
VICTORIA CURLING CLUB
1952 QUADRA
386-0723

ORCHID LOVERS
Free to Public
Noted N.W. Orchidist Gary Baker To Speak Saturday, May 28, 8 p.m.
Raffle-Minishow
Saint Matthias Church Hall
Richardson and Richmond Sts.
Inquiries 479-3272

ESQUIMALT COMMUNITY SPORTS ASSOC.
Annual meeting. Election of officers. Wed., June 1, 1977, 7:30 p.m., Kanaka Room, Recreation Centre, 527 Fraser St.
Bingo proceeds forf igure skating, lacrosse, minor hockey, softball and speed skating.
Continued financial support from bingo requires your attendance at this meeting.

SPRING SOCIAL, SAT. MAY 28th, Marigold Hall, 9 P.M.-1 P.M. Ladies bring box supper for 2. Prizes for best decorated box. Tickets $3 couple. Raffles, dancing, bar service, door prizes and coffee. Sponsored by Outdoor Tillicum Club. Proceeds towards 7th Douglas Scouts.

FARMERS BUY AND TRADE
Luxton Fair grounds, every Sunday. Sellers $2.00, buyers free. This week featuring a combination of Victoria's best country bands. 478-2759.

HORNET FOOTBALL BINGO, Sat., May 28, O.A.P. Hall 1600 Gov't St., Early bird 6:30 p.m. regular games 7:00 p.m. 5 extra games.

MYSTERY TOURS
Leaves V.I. Coach Lines depot every Sunday at 1:30 p.m. Return 5 p.m. $5.50 includes tea. 385-4411.

GIANT COMMUNITY GARAGE sale, Saturday May 28th, 11 a.m. to 3 p.m., Prospect Lake Community Hall, 5358 Spartan Rd.

REGULAR SATURDAY OLD Time dance, Centennial Church Hall, David St., 9-12, $1.50. Columbian Orchestra.

16 CATERING, BANQUETS and RECEPTION ROOMS

HAVING A PARTY?
Have it at our place. You can book our brand new banquet room for your wedding reception, club or company dinner or family get together. Our rates are low, our food is great and service superb. Friendly Flo has all the details and is ready to serve.
384-7151 384-7151
JAMES BAY INN
270 Government

GEORGE'S BAVARIAN BANQUET FACILITIES
1021 Pandora 383-7121
INTERNATIONAL CUISINE
3 DINING ROOMS AVAILABLE
SMALL OR LARGE PARTIES
UP TO 150 SEATING CAPACITY
ENTERTAINMENT
AVAILABLE ON REQUEST

WANTED; CATERING FOR 150 people, end of August. 479-5100.

20 LOST and FOUND

LOST ON HAPPY VALLEY ROAD female German Shephard-black lab cross probably heading towards Victoria. Any information 385-2516. Reward.

LOST: LADY'S OMEGA GOLD strap, Inscription, vicinity Keg 'n Cleaver, sentimental value. Reward. 384-6613 days, 656-6087 evenings.

LOST AT INDIAN DAY BOAT ramp, on Thursday, May 26th, one small black portable radio. 658-8029.

LOST — SILVER CHARM bracelet. Owner will identify 3 charms. Phone after 5, 478-6740. Reward offered.

LOST: SATURDAY, IN WOOLCO parking lot, male red-gold lab cross. Answers to Seth. Call 753-7210 collect.

LOST: THETIS LAKE PARK Sunday afternoon, Kodac Instamatic, in case, small reward. 598-4363.

LOST: AMESTHYST RING, keepsake. Reward. Phone 479-5934.

20 LOST and FOUND

LOST FRIDAY MAY 20, GENTS glasses, between Parliament Buildings and Empress Hotel. Reward. Phone 477-6237.

LOST: LADIES' CARAVELLE watch in Colwood Shopping area or Burnside at Douglas. Reward. 478-4619.

LOST: GREEN METALLIC Tiger 10 speed bike. Serial Number 751C71886. Cedar Hill School area. 477-0454.

WARNING PET OWNERS. KEEP pets under surveillance at all times — they could be stolen or impounded. Animals' Crusaders.

LOST: FRIDAY MORNING 27TH May from Calvert Road, Sooke, male neutered sealpoint Siamese cat. Reward. 642-5549.

MISSING: TABBY PERSIAN male cat with short tail. Phone 386-9903.

LOST — MALE BLACK KITTEN. If found please phone 595-0667. Reward.

LOST: CEDAR HILL-ARROW Road area. Gray tabby cat. 477-6371.

LOST: LADY'S GOLD BULOVA in downtown area, May 25th, reward. 388-9015.

LOST: GREEN AND YELLOW budgie, May 15, University area. 477-5342.

LOST: LONG HAIR TRIcoloured female cat. Beach Dr. 598-5877.

LOST: 1 LADIES GOLD WRIST watch, Omega. Reward. 658-5992.

FOUND: LADIES' WATCH AT J.C. Fair, please identify. 479-2878.

21 HELP WANTED GENERAL

ADVERTISEMENTS IN THIS CLASSIFICATION MUST COMPLY WITH THE BRITISH COLUMBIA HUMAN RIGHTS ACT

FIRE FIGHTERS
for the
CITY OF VICTORIA
FIRE DEPARTMENT

Salary $1040-$1486 per month.

Applications are invited for the position of Fire Fighters with the Victoria Fire Department. Interested applicants must meet the following MINIMUM REQUIREMENTS:

Height	Minimum 5'9"
Weight	Minimum 160 lbs.
Age	21 to 29 years
Health	Good health and physically fit
Vision	20-20 uncorrected
Education	High School Graduation

The successful applicants will be required to work a 42 hour week under the two platoon system and will enjoy a liberal fringe benefit programme including group insurance, M.S.P.-A. and Dental Plan, superannuation and sick leave allowance.

Applicants should be prepared to undergo a physical fitness test, written aptitude tests and interviews before final selection.

Applications now on file with the Personnel Department will also be considered. Applications are being called for future vacancies in the Victoria Fire Department. Interested persons should apply in writing to the Personnel Director, City Hall, stating age and qualifications not later than 9 a.m., Thursday, June 2nd, 1977.

UNIVERSITY OF VICTORIA
requires
Research Associate

A Research Associate is sought for a project on the development of Soviet research on learning to read. Candidates should be bilingual in Russian and English. If possible, they should have qualifications in psychology or education, with a special interest in reading. The chief task of the Associate will be technical translation from Russian to English.
SALARY: $12,000 for one year, with possible extension for a further 6 months.
APPLICATIONS: To Mrs. N. Cumming, Faculty of Education, University of Victoria, P.O. Box 1700, Victoria, B.C. V8W 2Y2.
CLOSING DATE: July 31, 1977.

PROFITABLE NEWSPAPER ROUTES
LAKE COWICHAN AREA
The Daily Colonist presently has openings for carriers in the following areas: North Shore-Meades Creek Rd., Lake Cowichan; Youbou Rd., Youbou. B.C.
Anyone wishing more information, or wanting to apply for either of these routes should call either 749-3156, or Victoria, 383-4111 ex. 164, ask for C. Bradford.

ATTENTION TEACHERS
Put your teaching background to good use this summer. World Book — Childcraft has some sales openings in Victoria and Up-Island points. Flexible hours, excellent income plus $1000 minimum guarantee for those who qualify. Phone Kelly Robertson, 658-8877. T-50.

LIVE-IN HOMEMAKERS
Opportunities for semi-retired ladies to help their local communities .Your experience needed by HEALTH CARE SERVICES UPJOHN LIMITED. Call us to 388-6639, Monday-Friday, 9-4:30.

UNIQUE AND PERFECTLY LOCATED barber-stylist shop in a rapidly growing southern Vancouver Island community. A great opportunity for the independant person. All offers considered. Phone 642-3800, after 6 p.m.

DAYTIME SITTER
URGENTLY NEEDED
8:30 — 4:30, in your home or mine for my 2-year-old daughter, Brentwood Bay area. Will consider student for the summer. 652-4255 after 5.

NATIONAL COURIER COMPANY requires driver part-time, could work up to full-time. Should be neat, personable, over 21, would suit young female. Apply in person. 751 Tyee Road.

MANAGER CARETAKER
Mature couple required to manage large apartmewnt complex, experience necessary. Apply Victoria Press Box 227.

PAUL'S MOTOR INN
Victoria award winning Motor Inn has an opening for a relief night auditor, NCR or accounting experience required. Apply in person 1900 Douglas.

COOK WANTED IN SIDNEY FOR small exclusive steak and seafood dining room, open 5-10 p.m. Sober and mature person only need apply. 656-4640 for interview.

WANTED — MATURE PERSON with management abilities able to deal with the public in radio and television servicing. Will train. 478-9222 or 388-9333.

RELIABLE BABYSITTER, MY home preferably part time, Marigold district on Snowdrop, 2 very easy boys, 2 years and 7 months. Phone 479-1315 after 6 p.m.

EARN $10-$30 HR.!
Let Celebrity Fashion Jewels show you how. No investment or delivery. 385-3258 evenings.

FLORAL DESIGNER, FULLY qualified, needed immediately. Phone 479-2726 for interview appointment.

LIGHT CARETAKING IN EXchange for reasonable rental in one-bedroom waterfront home, over 50, P.O. Box 474, Sooke.

DOWNTOWN, DENTAL PRACtice, requires full-time, B.C. certified, dental assistant, reply to Victoria Press, Box 212.

SCISSORS
Requires models for haircutting, longer hair preferred, no charge, 388-6477.

RETAIL SALESPERSON WANTed. Apply in person Fischer's Fine Furniture, 1000 Tillicum Rd.

BABYSITTER. WEEKDAYS. 2-4:30 p.m. Langford area. 478-1141.

QUALIFIED HAIRDRESSER wanted. hone 382-6611.

21 HELP WANTED GENERAL

GLENDALE LODGE SOCIETY
Requires for Intermediate Care Centre

Registered Nurse
For Vacation Relief and On-Call Duties

Qualifications: Eligible for Registration in Nursing Association.

Reply:
Personnel Officer
P.O. Box 4250
Postal Station A
Victoria, B.C.
V8X 3X9

Avon Calling
SELLING AVON PRODUCTS IS FUN! It's very profitable too. A combination that can't be beat— plus your hours, your own Territory. Call Now, Miss Binder, 384-7345

BOARD OF MANAGEMENT OF THE UNIVERSITY OF VICTORIA DAY CARE CENTRE
Requires a supervisor. The supervisor shall direct the program supervise the staff, manage the budget and work with parents and the Board of the Day Care Centre. Candidates should possess experience in these areas and have acreditation with the community care licensing board. Only fully qualified individuals need apply. Applications should be directed in writing to the chairman, Day Care Management Board, Students Union Building, University of Victoria. Closing date for applications is June 6th, 1977.

WOMAN'S PROJECT
Office Manager, responsibilities include overall management of small office, setting up filing system and library, assisting staff in collection of information, supervision of volunteers and other casual staff, general typing and reception duties. Experience in office management necessary as well as tact and warmth. Knowledge of women in middle years and of various social services in Victoria an asset. Salary approx. $10,000. Please apply by June 15, in writing only to Prime Time, 7330 Oliver Street, Victoria.

ENQUIRIES ARE INVITED FROM person interested in the position of Executive Director, Kinsmen Child Development Centre, Nanaimo, B.C. The Txecutive Director is responsible to the Board of Directors for the effective operation of a day centre dedicated to the care and training of pre-school handicapped children. Current enrolment is 27 regular attenders; with 99 on the therapists' rolls. Further details may be obtained by contacting Mrs. Irene Parenteau, Executive Director, 1685 Grant Street, Nanaimo.

INTERMEDIATE ACCOUNTANT
Required immediately for client accounting and preparation of financial statements by medium sized public accounting firm in Nanaimo. Preferably on 3rd or 4th year of C.G.A. course. Excellent opportunity for self starter. Please reply in confidence with resume in own handwriting to
30 Front Street, Nanaimo, B.C.

MATURE PERSON NEEDED IMmediately for daytime babysitting in my home, Cordova Bay. Two children, ages 1 and 3. Approximately 6 to 8 days per month. $1.00 an hour, and own transportation necessary. Victoria Press Box 234.

RETAIL FARM STORE REquires person for vegetables sales for the season. Experience in retail required. Also transportation. Mature person with knowledte of vegetables varieties, varieties preferred. Apply 205-3400 Douglas St. 382-4274.

EXPERIENCED CAR RENTAL agent for Victoria airport for full time work. Must be self started and willing worker. Please apply to Kimta Holdings Ltd. Avis Licensee, 638 Humboldt St., Victoria, B.C.

DRIVER REQUIRED FOR GENeral pick-ups and deliveries. Christian organization. Mature person preferred to comply with insurance regulations. Starting salary $3.22 per hour, 40-hour week. 386-3295 for interview.

WAREHOUSE WORKER
required. Permanent work in one person warehouse. Will train. Reply Victoria Press Box 241, giving personal particulars including phone numbers and expected approximate earnings.

MACHINIST FOR THOMPSON Machine Works Ltd. Experienced in jobbing shops preferred, union rates and fringe beneiits .Contact the shop foreman at 468-7623 or Box 160, Parksville, B.C.

WE HAVE AN OPENING FOR A dependable fully experienced baker who can take charge. Also we need a baker's helper. Apply in person, Mintens Bakery, 2405 Douglas St.

NEEDED CARETAKER FOR Centennial United Church, salary plus apartment on premises. Suit older married couple, phone 384-3135 or 384-6424. Monday through Friday, mornings only.

I REQUIRE LOVING DAYCARE in August for three children, girls 9 and 11, and son 8 months, all well behaved, Gorge area, will consider others. Daycare subsidy. 382-4830 after 6 p.m.

COUPLE WANTED TO WORK ON hobby farm, Duncan area. Heated single bedroom, unfurnished cottage provided. Must have knowledge of gardening and livestock. Write Victoria Press, Box 202.

FULL OR PART-TIME HELP for service station. Apply 305 Trans Canada Highway at Tillicum. No phone calls. See Al or Jim.

HAIRSTYLIST
60% COMMISSION
With clientel, 477-2372, 384-6100.

BUSINESS EXPANDING, NEEDS energetic part-time and full-time help. Training provided. Phone 478-0936 between 7 and 9 p.m. Mon. Tues. and Wednesday only.

OPENING FOR TELLER, MUST be experienced, apply at Bank of Nova Scotia, Shelbourne Plaza. 477-1838.

WANTED RESPONSIBLE woman to act as live-in companion to elderly lady. Room, board and salary. References. 595-2354.

NIGHT AUDITOR MUST BE fully experienced in hotel operation. Apply Manager, Executive House Hotel, 388-5111.

MANAGER-CARETAKER FOR Up-Island apartment. Good opportunity for right couple. Reply Victoria Press Box 63.

GONDOLA PIZZA NEEDS A cook. Kitchen experience or eagerness an asset. Apply 1015 Fort Street between 1:30 and 4 p.m.

MATURE PART-TIME CLERK for Pharmacy in Oak Bay. Reply with phone number, age and experience, Victoria Press Box 251.

EUROPEAN HEALTH SPA, 1570 Hillside. Girl instructresses needed. Interviews between 1-4, Monday, Tuesday and Wednesday.

RELIABLE PERSON 1 DAY PER week for housework. Glanford area. 479-1198.

BALL ROOM DANCE, TEACHers; Silver, Bronze, Dancenery. 384-3841. 24 hours.

DAYCARE FOR TWO BOYS, AGE 6 and 8, Tattersal and Saanich Road area. 386-7955.

EXPERIENCED COOK, FOR 22 guests, 10 a.m.-6 p.m. 3 or 4 days a week, phone 598-4330.

21 HELP WANTED GENERAL

BOYS OR GIRLS 12 YEARS OR OVER
We have a limited number of profitable sales locations availabe soon in the downtown Victoria area to sell Times Nespapers. For some spare time in the afternoons from Monday to Saturday we can assure you excellent earnings with opportunities to win valuable prizes of all kinds and cash awards in fun sales contests. Telephone 382-3131, local 297 between 3:00 p.m. and 6 p.m. to arrange an interview. Do it today.

SECREARY MANAGER
Required immediately for large Royal Canadian Legion branch. Successful applicant will be responsible for over-all management of all club facilities including overseeing licensed bar operation. Must have sound knowledge of office procedures, thoroughly experienced in management techniques. Initiative, good judgment, communication skills essential. Legion experience desirable. Send resume and salary desired by 15th June, 1977, to Prince Edward Branch 91, 761 Station Road, Victoria.

Experienced Building Managers
Husband and wife team required for 34-suite apartment block in Duncan. Middle aged couple preferred: $417 per month, plus 2-bedroom suite. Please supply previous record of employment. Send to Mrs. J. Brown, J. H. WHITTOME CO. LIMITED, 68 Station Street, Duncan, B.C. V9L 1M5. 746-6161.

RESIDENT MANAGERS
Large apartment building requires resident managers. Must be capable of dealing with public, possess verifiable references and with assistance fully maintain the building and grounds. Excellent salary. All applications in confidence. Closing date May 31. Victoria Press Box 242.

TWO PERSONS TO TEND SMALL marine drive motel, as husband and wife team (married couple). Must have supplementary income. Five room seaview suite with fireplace and utilities provided in lieu of services, plus incentive commission. No pets. Applicants mail replies to the Advertiser, 5070 Catalina Terrace, Victoria V8Y 2A5.

MANAGER FOR VANCOUVER ISland Automotive Jobber. Must have experience in the parts business and with motivating and managing people. Salary and bonus, $16,000 to $30,000 per year. Send resume with age and experience and last year's T-4 slip to Victoria Press, Box 229.

EXPERIENCED DINING ROOM WAITER-WAITRESS
Hy's Steak House, Duncan. Call after 4 p.m. Also full-time dining room hostess job available. Mr. E. Renkin. 746-5126.

PRACTICAL NURSE REQUIRED by busy western community general practicioner to start mid June or sooner. Five day week. Please apply by letter giving full details of experience to date and salary required to Victoria Press, Box 205.

CONSCIENTIOUS INDIVIDUAL needed to maintain grounds and to do maintenance work for property management firm permanent employment and benefits. Send resume in writing stating wage expected and experience to Victoria Press Box 245.

COULD YOU USE AN EXTRA INcome, want to buy a boat, a new car, furniture or something else that you want but can't afford? We have openings for full or part time sales people. Call now for appointment, Langford Branch of Electrolux Canada Ltd. 478-9566.

ASSISTANT RESIDENT MANAGER
Apartment block (large) requires resident assistant manager. Duties include cleaning swimming pool, plus 2 days per week relief management. Some experience preferred. Victoria Press Box 243.

HANDICAPPED YOUNG WOMAN requires younger female live-in companion-housekeeper, must have valid driver's licence, be capable of some lifting, be energetic, reliable and responsible. Phone before 12 noon, 383-7837.

POSITION RE-OPENED, MATURE girl wanted to care for two young boys, 7:30 a.m. to 5 p.m. Esquimalt Road, Grenville Avenue area, day-care subsidy, will consider girl to live-in, call 383-2776 after 5:30 p.m.

MANAGER-CARETAKER
Husband and wife team for large new apartment complex, must have experience. Send resume and references to Victoria Press, Box 118.

RESIDENT MANAGER REquired. Middleage couple for 56 suite adult building. General maintenance of building, gardening and other normal duties. Prefer experienced. Victoria Press Box 207.

EXPERIENCED RESIDENT caretaker couple for 83-suite apartment block with pool and facilities. Position available June 1st. Please send resume to Victoria Press, Box 199.

WANT A CHALLENGE? TELEphone Solicitors, commission plus bonus. Will train. 479-8202 between 11 a.m. - 1 p.m. "only", ask for Dennis.

FUN AND FINANCES
Full or part-time opportunities in the world of fashion. Free samples. No deliveries. No collecting. Call 478-8217; or 478-0823, after 3.

FULL OR PART-TIME, UNUSUal opportunity for couples or singles interested in a extra income. To arrange appointment phone 642-3776 between 6-8 p.m.

ELDERLY WOMAN OR COUPLE, to live-in and housekeep for elderly gent on Salt Spring Island. Light duties, renumeration to be discussed. Phone 112-537-5719.

WAITRESS—WAITER, NEAT, mature, experienced for dining lounge service. Please call 388-7612.

RELIABLE PROPERTY MANAGer, supervisor. Live in. Experienced handyman. Modern apt. 592-7678.

MECHANIC NEEDED. MUST BE experienced in Volkswagen power train repair. Needed immediately. 479-1122.

RESPONSIBLE AND MATURE student to babysit 4 and 5 year old. Part July and all August. Gordon Head. 479-8609.

RELIEF HOUSE PARENTS
Couple to do relief work in home for mentally-handicapped children. Phone 592-0103 for interview.

MANAGER-CARETAKER
Retired couple required to manage new 28-unit apartment. Apply Victoria Press, Box 227.

MATURE PERSON FOR GENERal house work in small guest home. Live in. 652-3497.

EXPERIENCED HOUSEKEEPER required 4 days per week, phone morning, 385-4662.

BABYSITTER FOR 5-YEAR-OLD and 1½ year old. My apartment, shift work. Victoria West. 384-2095.

BABYSITTER WANTED FOR shift work, my apt., two children. 384-2095.

PERSON WITH SALAD MAKING experience required for day shift. Apply Victoria Press Box 240.

RELIABLE BABYSITTER NEEDed, occasional weeknights, $1.00 per hour. 478-7233.

GRILL COOK, UNION SCAnLE, good coditions and potential. Rural. Victoria Press, Box 238.

BAKER WANTED FOR NIGHT shift, Embe Bakery, Ganges. Phone 112-537-5611.

21 HELP WANTED GENERAL

DISTRICT NO. 69 ARENA
The successful applicant will operate refrigeration, ice making and ice resurfacing equipment, maintain an ice sheet, perform building and equipment maintenance, cleaning task and maintain records of maintenance equipment. Sufficient education to allow successful written and oral comemployees and the public, plus munication wit hsuperiors, fellow manner and appearance comparable with this public contact type of work. Previous related experience anc natural mechanical ability are definite assets.
ARENA MAINTENANCE STAFF
Parksville, B.C. has an opening for This job is covered by a union agreement. The 1977 salary scale is $7.14 per hour.
Applications for above position must be received by June 15, 1977 in writing and giving a resume of personal data, education and experience to Recreation Facility Manager, Disntrict 69 Arena, Box 1119 Parksville, B.C. V0R 2S0.

RESIDENT ASSISTANT MANAGERS
Hard working, ambitious couple with apartment experience as assistant managers for large modern apartment building with swimming pool. Duties mainly cleaning and replacing managers two days per week. Please state experience and give references, Victoria Press, Box 67, Diamond Developments.

SUMMER EARNINGS
Girls, boys, adults, we have a few profitable routes coming available in the Lansdowne Rd.-Cadboro Bay Rd. area .These routes earn between $65.00 and $80.00 per month. For only 1 hr. of your time each morning, leaving your day free for other activities. Have some fun while you earn. Excellent profits. Phone today for an interview. Mr. Seal, 383-4111.

COMOX VALLEY CHILDREN'S DAY CARE SOCIETY COURTENAY, B.C.
Applications are being accepted for the following positions:
1. (SUPERVISOR): Day Care and Nursery School; all applicants must be licensed by the Community Care Facilities Licensing Board.
2. (ASSISTANT SUPERVISOR):
Please forward a resume to P.O. Box 3366, Courtenay, B.C. before June 3rd, 1977.

SALES POSITION — POSSIBLY leading to management position. For new quality Canadian Indian and Eskimo Art Gallery style store. Successful applicant should have fairly extensive knowledge of Canadian Indian and Eskimo Art and Culture. Salary to commensurate with experience Applications available at 605 Courtney St.

WANTED IMMEDIATELY, A MAture experienced lady to do housekeeping duties in a hotel. 598-4556.

EXPERIENCED FLORAL DESIGNER required. Phone 479-1765 or 477-0401.

ALTERATIONIST FOR LEATHER garments, phone for appointment. 595-7143.

22 OFFICE HELP

ADVERTISEMENTS IN THIS CLASSIFICATION MUST COMPLY WITH THE BRITISH COLUMBIA HUMAN RIGHTS ACT

SENIOR STANDARDS CLERK
is required by the B.C. Assessment Authority for its Assessment Standards Division located in Victoria. The successful applicant will be involved in diversified, complex clerical activities requiring a high degree of accuracy and meticulous attention to detail. Under direction the incumbent will be responsible for the maintenance of the Library including acquisition and documentation, and will act as co-ordinator of the audio-visual training programs and related documentation. The incumbent will also be required to prepare varied documents and complex statistical and narrative reports and will assist division and section managers in clerical matters relating to cost analysis, manual development, training and research. Additional duties include the review and checking of a wide variety of reports and supporting material to ensure conformity with procedures and regulations and when required, the drafting of new forms, codes, procedures and instructions for review by senior staff. Applicants will possess Grade 12 education preferably including, or supplemented by, courses in commercial, subjects, considerable related experience at a lesser clerical level preferably including specialized clerical experience as related to the position assignment; or an equivalent combination of education and experience. Some skill in Grade 12 math, forms design, and experience in library maintenance desirable. Knowledge of data processing documents would be an asset. Fully competitive salary and fringe benefit package.
Competition No. 77-62.
Closing Date: June 6, 1977.
Application forms may be obtained from the various assessment offices located throughout the province. Please direct completed application forms to:
Co-ordinator Personnel,
B.C. Assessment Authority,
1537 Hillside Avenue,
Victoria, B.C. V8T 4Y2.

LEGAL SECRETARY WITH EXperience in litigation required. Good typing essential, together with ability to work on own initiative. Salary negotiable, phone Pat Askew, 385-1411.

CLERK-TYPIST REQUIRED BY scientific consulting firm. Must be able to work independantly. Some knowledge of science an asset but not essential. Please send resume to Victoria Press Box 225.

EXPERIENCED LEGAL SECREtary, willing to do some conveyancing is required immediately for Colwood law office. Salary negotiable. Phone Mr. Vallance. 478-1731.

GENERAL INSURANCE OFFICE requires secretarial help. Typing shorthand a necessity. Insurance experience an asset. Must be willing to learn. Please send resume to Victoria Press Box 180.

LEGAL SECRETARY WITH EXperience in litigation required. Good typing essential, together with ability to work on own initiative, $850-$900 plus depending on experience. 386-9021.

EXPERIENCED MEDICAL STENographer and related duties required full time as of June 20, '77. Please send resume to Victoria Press Box 194.

EXPERIENCED ACCOUNTING machine operator—Burroughs L3000 — required immediately. For interview call Farmer Construction Ltd., 388-5121.

CLERK TYPIST WITH GENERAL office experience required for transportation office. Victoria Press Box 250.

INSURANCE TYPIST REQUIRED for June 27th to Sept. 2nd. Experience in personal lines an absolute must. 386-6754.

RELIABLE — GIRL FRIDAY. Experienced in bookkeeping. Postal box, 5051, Station B, Victoria.

22 OFFICE HELP

SECRETARY-RECEPTIONIST
Required for the Nanaimo Chemical Dependency Centre Association. Must have an excellent knowledge of business letters, business English, and office procedures. A Business College Certificate would be an asset. Able to type at approximately 60 w.p.m. Able to take dictation at approximately 80 w.p.m., or transcribe from a recorder. Ability to work with a minimum of direction; must be capable of co-operation with superiors; be capable of cowith superiors; be active and energetic; work well under pressure; capable of good judgment and of organizing work assignments; ability to meet and deal with the public. Apply in writing stating qualifications to:
NANAIMO CHEMICAL DEPENDENCY ASSOCIATION
R.R. No. 1, Site A-1,
Nanaimo, B.C. V9R 5K1
Applications must be received on or before June 15, 1977.

MEDICAL TYPIST-RECEPTIONIST for Laboratory Dept.
Wanted: Medical Typist with Hospital experience required. Knowledge of E.C.G., E.E.G. and Pathology Reports will be an asset. Present job description and salary under negotiation.
Apply Personnel Director
Nanaimo Regional General Hospital
1200 Dufferin Cres.,
Nanaimo, B.C. V9S 2B7.

SECRETARY FOR CHARTERED Accountants' office. Essential requirements: ability to type accurately and to set up material to best advantage. Ability to think and anticipate problems. Secretarial skills, intelligence and initiative. This is a responsible position and the salary will be commensurate with experience and ability. Reply stating age, marital status, educational background, work experience and salary expected to Victoria Press Box 204.

BOOKKEEPER — RECEPTIONIST
Required by Honda Car Centre. Grade 12 education required 5 day week — 7 hr. day. Many company benefits. Congenial and pleasant working conditions. Apply by writing to J. F. Batey, General Manager, Honda Car Centre, 909 Yates St., Victoria.

DICTAPHONE TRANSCRIBER
Experienced dicta typist with knowledge of medical terminology required to work in our radiology department on Saturdays. Relief work will also be available. Apply to personnel office Victoria General Hospital, 841 Fairfield Rd. V8V 3B6.

CONVEYANCING SECRETARY required for pleasant downtown office, good typing and a minimum of one year experience in a legal company essential. A self-starter with the ability to handle responsibility. $750 to $900 depending on experience. 386-6754.

TELLER REQUIRED FOR MODern downtown Trust Company, good salary and benefits, must have 6 months banking experience. Call for appointment. Mrs. Ricknell, The Permanent 386-1361.

23 SKILLED TRADES

ADVERTISEMENTS IN THIS CLASSIFICATION MUST COMPLY WITH THE BRITISH COLUMBIA HUMAN RIGHTS ACT

UNIVERSITY OF VICTORIA
University Health Services
Requires
PHYSIOTHERAPIST
Sept. 1, 1977

Under the direction of the University's Medical Director, to carry out wide range of physiotherapy programs with and without mechanical, electrical and hydrotherapy aids in any specialist medical field. To act as adviser to and supervisor of athletic team trainers. To work with and support the officers and staff of Health Services, Athletics and Recreation, Physical Education and participating students.

Applicants must have several years' related experience and be registered with the Association of Physiotherapist and Massage Practitioners of B.C.

Salary is under review for April 1, 1977.

Applications should be in writing and include a resume and the names of three referees who know the applicant's work and can evaluate performance. Forward to Mr. W. G. Bender, Director of Personnel Services, University of Victoria, P.O. Box 1700, Victoria, B.C. V8W 2Y2.

Closing date is June 10, 1977.

JOURNEYMAN MECHANICS
We have an immediate opening for 2 journeymen mechanics. Top rates, full employee benefits, guaranteed work week and permanent employment .Please contact Dave Hooper, Service Manager, Tops Pontiac Buick Ltd., 6466 Bell McKinnon Road, Duncan, B.C. 748-2588.

Hawker Siddley Can. Ltd.
Canadian Car (Pacific) Div.
requires
MACHINISTS
(For Surrey Plant)
With minimum of 5 years experience on engine lathe and milling machines. For afternoon and midnight shift in modern shop. Union rates and benefits.
Please apply in writing or in person at 19433 96th Ave. Surrey or telephone 576-6711.

STORESMAN. RESPONSIBLE INdividual to hadle materials in a marine oriented business. Person will be in charge of all receiving, dispensing of materials, and accountable for all stock. Salary will be commensurate with experience. Please forward personal resume with strict confidence to Victoria Press, Box 228.

GRADUATE NURSES WANTED for personnel care facility. Full time and holiday ;relief positions available. For interview phone 598-3326, 10 a.m. - 4 p.m.

EXPERIENCED CABINET maker. Norsecraft, 383-4233.

24 SALES PERSONS and AGENTS

THE ADVERTISEMENTS IN THIS CLASSIFICATION MUST COMPLY WITH BRITISH COLUMBIA HUMAN RIGHTS ACT

REAL ESTATE
New and experienced salespeople required, full training programme, National TV advertising, in house mortgages, estates, trusts, relocations, referals, we have it all. Call now for a confidential discussion of your future.

Douglas LARRY BROOKS 382-9191
Shelbourne BOB COCHRANE 477-0141
477-0141
Duncan BILL ROGERS 748-8105

CANADA PERMANENT TRUST
SINCE 1855

Only a few desks still available at CASTLE PROPERTIES LTD. Full fringe benefits and commission split up to 90-10 for top producers. For confidential interview call FREDDY STARKE 386-6164 or 479-3866 anytime.

24 SALES PERSONS and AGENTS

Real Estate Career Training Produces Success
Block Bros. will train you in sound proven methods enabling you to quickly reach your desired level of success. A sample is the new "Xerox" indepth "Professional Selling Skills" technique. Successful prestigious salesmen just don't happen, they are trained. Call today. Interviews by appointment only.
Block Bros. Realty
477-1841 478-5561 386-3231

REAL ESTATE SALESMEN
Due to our expansion program, licenced realtors are invited to join our newly established congenial organization. There are presently positions open in our residential, commercial and agriculture departments. For a full time professional occupation, apply in confidence to Mr. A. J. Casey, 748-2551.
CENTURY 21
UNICORN MANAGEMENT LTD.
5825 York Road
Duncan

SENIOR SALES REPRESENTATIVE
BC distributor of high quality German made chain saws, requires experienced sales representative to maintain and expand a dealer network throughout, B.C. The position will be of interest to a hard working individual who accepts responsibility, is willing to travel extensively and is looking for long term employment. Preference will be given to candidates with strong sales-marketing background and some experience in the chain saw market. Salaried and commissioned position with expense account. Replies to Victoria Press Box 246.

Wholesale auto parts salesperson required for local dealership. Should have good mechanical background plus sales ability. Salary, bonus and car supplied. Send complete resume to Victoria Press, Box 230.

COMMERCIAL DEPT.
The Permanent requires experienced I.C.I. Sales People to form a progressive I.C.I. Dept. in our main branch. Contact AL McDONALD or LARRY BROOKS 382-9191.

CANADA PERMANENT TRUST COMPANY

$100 A DAY OR MORE IS WHAT you'll earn if you're great — $75 if you're good. We are expanding under new management — we need top direct sales people now !!!! Must be free to travel Island and have own transportation. Apply in person — Sooter Studios, 768 Yates.

SALES REPRESENTATIVE REquired by national confectionary company for Vancouver Island territory. Must be an aggressive selfstarter capable of working on own initiative. Good starting salary, company auto, etc. Apply Victoria Press, Box 211.

GREAT WEST LIFE ASSURANCE requires a sales person, training provided, with liberal income, please contact, Carol Merrill to set up appointment. 383-7151.

SALES PERSONS REQUIRED, excellent opportunity, above average income, car required. Will train. 479-8202 between 11 a.m. - 1 p.m. "only", ask for Dennis.

SALES PERSON, MALE OR FEmale for mobile home sales. We will train if not experienced. 474-1202.

25 TEACHERS

ADVERTISEMENTS IN THIS CLASSIFICATION MUST COMPLY WITH THE BRITISH COLUMBIA HUMAN RIGHTS ACT

SCHOOL DISTRICT No. 44
(North Vancouver)

SCHOOL PSYCHOLIGIST

School District No. 44 requires School Psychologist in September to work in the elementary schools.

Duties include diagnostic evaluation of individual pupils, involvement in the interpretation and implementation of diagnostic observations, and participation in the development of In-Service programs in the area of learning problems.

It is expected that applicants would have training at the graduate level in the fields of Educational Psychology, reading and-or special education and be familiar with diagnostic evaluation procedures at the elementary level. Teaching experience is considered a valuable asset.

Please reply in writing, complete with curriculum Vita, to the Personnel department School District No. 44, 721 Chesterfield Ave., North Vancouver, B.C. V7M 2M5. Applicants must be eligible for a B.C. Teaching Certificate. Closing date for applications is June 8th, 1977.

UNIVERSITY OF VICTORIA
Faculty of Education
PART-TIME SUPERVISORS OF ELEMENTARY AND SECONDARY STUDENT TEACHERS

Supervisors are required to instruct, assist, and evaluate elementary and secondary student teachers during weekly seminars and during student teaching practica. Applicants shoud have public school, experience and superior ratings for past teaching.

Applications close July 1, 1977. Appointment effective September 1, 1977 to May 30, 1978.

Inquiries and applications should be addressed to Dr. L. O. Ollila, Associate Dean, Faculty of Education, University of Victoria, Victoria, B.C. V8W 2Y2. Telephone 477-6911, Local 4375.

SCHOOL DISTRICT 62
A band master is required for Belmont Secondary School to carry on well-established band program. This is a full-time position and involves band instruction at the grade 8 to 12 level.
Girls' physical education teacher is required for Junior Secondary School.
Applicants already on file should state their continued interest. Applicants should apply immediately by phone 478-1781 Mr. P. B. Pullinger, District Superintendent of Schools, School District No. 62, Sooke, 2227 Sooke Rd., Victoria, B.C. V9B 1W9.

25 TEACHERS

The 'Namgis Education Society is working toward taking over the Education of Indian children in Alert Bay. As a beginning, the Society is seeking certificated applicants to fill the following positions:

1—Kindergarten Teacher
2—Teacher for a mixed class of Grades 8, 9 and 10.

Applicants must be willing to work closely with the Society in providing academic and culturally based curricula for Indian students who may have had difficulties in the public school system.

These are challenging opportunities for teachers interested in an alternative to the traditional classroom.

Curriculum vita with name, address and phone number of interested applicants should be sent by May 28, 1977, to:
David J. Hunt,
Chairman
'Namgis Education Society,
Box 210,
Alert Bay, B.C.,
V0N 1A0.

School District 85
VANCOUVER ISLAND NORTH
Applications are invited for the following teaching positions, effective Sept. 1, 1977:

ALERT BAP EL. JR. SEC. SCHOOL

I.E. (35%) plus core subjects (65%).

Home Ec. (35%) plus core subjects (65%).

ADMINISTRATIVE ASSISTANT — Administrative work, counselling, discipline, teaching and involvement with the direction of the junior secondary program.

Please send information on background, training and references to District Superintendent of Schools, Box 90, Port Hardy, B.C., V0N 2P0.

26 PART TIME or TEMPORARY HELP

ADVERTISEMENTS IN THIS CLASSIFICATION MUST COMPLY WITH THE BRITISH COLUMBIA HUMAN RIGHTS ACT

CO-ORDINATOR SECRETARY required for flexible 20 hr week by Vancouver Island Co-op Pre-School Association. Telephone answering, typing, some evening meetings. Pre-school experience required. Must work from own home. Send resume to 1821 Hartwood Place, V8N 1H9.

WANTED, PART-TIME FLORAL designer, must be experienced. Apply in writing to P.O. Box 5263, St. B. Victoria, B.C.

MATURE CLERK FOR PHARmacy in Oak Bay. Reply stating age, experience, and salary. Victoria Press Box 149.

30 SITUATIONS WANTED

MIDDLE-AGED COUPLE MOVing to Victoria with business background, seeks position as resident manager of Apartment dwelling. Husband has other employment, wife with bookkeeping background. Victoria Press Box 221.

METICULOUS, CONSCIENTIOUS, hardworking couple with two schoolage children required resident manager — caretaker position for a condominium or apartment building. Write Victoria Press, Box 224.

MAN, 23, HARDWORKING, REcently unemployed, requires admin. or mngt. or trainee position. References available, or unskilled labor. ASAP. 386-0165.

AMBITIONS YOUNG MAN WITH photography, television and sound recording experience. Electronics background. Sales considered. 478-8801.

RESPONSIBLE EDUCATION student will provide day care for children, 2-5, my home, Tillicum and Burnside, 8:30-5:30. phone 386-7353.

GERMAN GIRL, HIGH SCHOOL graduate, wishes work as mother's helper for 1 year, beginning Sept. Oak Bay-Camosun College area preferred. 592-0462, 4-6.

LICENSED DAY CARE, UNIVERsity area. Opening for 2 children. Some educational facilities. 592-9820.

CASUAL WORK — PAINTING, gutters cleaned, lined, installed, repaired home maintenance. 479-9887 Wesley.

CREATIVE SINGLE MAN 2, varied work experience seeks full time employment, all offers considered. Victoria Press, Box 237.

HOME CLEANING SERVICES. Rug cleaning, windows, walls, etc. Recommendations. 478-0969.

MATURE WOMAN, WITH GOOD references, wants babysitting. 388-7249.

ALL KINDS OF ODD JOBS DONE competently by energetic University student. Rob 385-2691 after 5.

COUPLE, MIDDLE AGE, SEEK resident caretaker position apartment or condominium, 385-5671.

YOUNG MAN NEEDS PART time job of any kind. 479-7925 after 5 p.m.

WILL BABYSIT MONDAY-Friday, my home, Fernwood and Bay area. 595-4469.

EXPERIENCED ARCHITECtural draftsperson in need of work. Phone 386-7353.

DAY CARE, MY HOME, VISTA Heights. Ages two to five. 385-2113.

TALL GRASS CUT, BACK YARDS and vacant lots. 477-1746, 479-4865.

OUT OF WORK. WILL DO MOVing, painting, hauling or? 384-9943.

33 BANDS, MUSICIANS and ORCHESTRAS

ROCK BAND LOOKING FOR EXperienced bass player, style of Black Sabbath, Alice Cooper, Deep Purple etc. Original materials, practicing recording studio prefer someone rehearsing everyday. Jeff 112-749-6780.

WANTED EXPERIENCED sound technician, for travelling rock band. 598-2560.

BIG BAND FOR HIRE. COPPERTONES — 384-1274.

34 PRE-RECORDED MUSIC

WAYNE'S MUSIC FOR ALL OCcasions, reasonable rates. Phone 479-4835.

LLOYD'S MUSIC UNLIMITED, 25 years' dance know-how. 656-5614.

DENNY'S CANNED MUSIC 656-3585

36 BUSINESS SERVICES and DIRECTORY

Accounting Service

EXPERIENCED BOOKKEEPER will keep books for small businesses at very reasonable rates. Phone 385-7354 after 5:30 p.m.

BOOKKEEPING AND OFFICE management part-time for small businesses. Reliable accurate, reasonable rates, phone 382-8307.

Appliance Repairs

YOUR CHIPPED PORCELAIN APPLIANCES, BATH, BASIN, ETC.
Any colour — rebuilt like new — free estimates — reasonable — contact Anton's Porcelain and Tile Repair, 598-5609.

APPLIANCE REPAIRS, WASHers, dryers, stoves, reasonable rates. Phone Jim's Appliance, at 338-5363 anytime.

Appraisals

P. G. JACKSON LIMITED
All Types of Real Estate Appraisal anywhere on Vancouver Island
535 — 1070 Douglas Street 388-9102

36 BUSINESS SERVICES and DIRECTORY

Auto Glass

CALL US — 382-3031
BOSSOM GLASS CO. LTD.
OUR PRICES ARE LOWER
SEE US FOR YOUR AUTO GLASS REQUIREMENTS AFTER YOU VISIT THE ICBC CLAIM CENTRE. WE ARE JUST ONE SHORT BLOCK AWAY AT 3347 OAK ST.

Blasting

SANDBLASTING
Will Do Big or Small Jobs
Will do brick, cement, wood, glass, steel, etc. Big buildings and small buildings, boat trailers and furniture. 386-7313.

Breathing Equipment

PROBLEMS BREATHING?
Home respirators and nebulizers, oxygen and equipment. For volume use we feature Marx Oxygen Support System for brochures and information call Jack, no obligation. Wass Breathing Equipment, 2235 Shelbourne, 595-4331.

Cabinet Making

CUSTOM BUILT CABINETS, vanities and commercial fixtures. Phone 652-1808, evenings 479-0078.

CUSTOM BUILT CABINETS. DO you want quality work, sensibly priced? Rick, 656-7032.

Carpenters

ISLAND FRAMING
We now have experienced crews available for framing houses or small apartments, or to build your custom home. Estimates and references given on request.
652-3572

PERMA CONSTRUCTION
"WE DO IT ALL"
DESIGN — REPAIRS
ALTERATIONS — NEW CONST.
Free Estimates 384-2323

F. J. CONSTRUCTION, ALL sorts of carpenter work, additions, alterations finishing, framing, etc. Private and commercial. Free estimates. Call Fred Jorgensen, 642-3075.

FREE FORM BUILDERS LIMITed. Renovations, additions, cabinets, custom porous tennis courts, free estimates, all work guaranteed. Tony — 592-6271. John — 386-0642.

LET US HELP YOU PLAN YOUR next renovation or new home at no cost. Cheerful experienced workers, moderate rates and excellent recommendations. Len Grover 478-7674 or 384-0912.

EXPERIENCE, FORETHOUGHT and Certification assure you of the best job at the least cost! Framing, finishing, or the whole house or addition. Bob McIntyre, 743-9675.

DRYWALL, TAPING AND boarding, ceiling and wall textures. Two tones. Arches, etc. No job too small. Call us we're hard to beat. 383 3462 anytime.

GENERAL CARPENTRY, CONcrete additions, fencing, roofing and framing. Best prices in town. Phone between 5 and 6 p.m. 385-4255.

SUNDECKS, STAIRS, CARPORTS, patio roofs, fences. Free estimates. Workmanship guaranteed. Days, Reg., 478-0793, Evenings, Ron, 479-7636 or Jim, 479-7934.

GENERAL CARPENTRY, SUNdecks, carports, additions, basements finished, drywalling, T-bar or sprayed ceilings, work guaranteed, free estimates. 478-8894.

REPAIRS, REC ROOMS FINished, etc. No job too small, very reasonable rates, free estimates. Phone 477-2898.

VERSATILE HOME MAINtainer, carpentry, renovations, cabinets, painting, papering. Quality work. Adam, 385-3090.

CARPENTER AVAILABLE, REAsonable rate for framing, finishing or renovations, call 595-0307 or 385-6694.

ADDITIONS, RENOVATIONS, REpairs, sundecks, concrete forming, etc. 477-9354.

QUALITY WORKMANSHIP, RENovations, odd jobs, call Sampson Construction at 478-0284.

CARPENTER NEEDS WORK, will estimate siding and finishing. Phone anytime, Joe, 478-1025.

EXPERIENCED FRAMING crew available now. Phone 652-3602 evenings.

REASONABLE RATES FOR framing, we have our own concrete form. 656-7143, 595-3862.

HOUSE FRAMING, HOME IMprovements, additions, renovations, J. Leek and Sons, 386-7490.

HOUSE FRAMING
477-5130

CERTIFIED CARPENTER, REAsonable rates. Call 479-9423.

FRAMING CONTRACTS WANTed, houses, duplexes, etc., 477-8990.

SMALL JOBS ML SPECIALTY. Howie, 478-4705.

CARPENTRY, ADDITIONS, REnovations. 477-1946.

Carpets and Linoleum

HOURIGAN'S
CARPETS AND LINOS LTD.
FLOOR COVERING SPECIALISTS
715 PANDORA AVE. 386-2401

COMPLETE CARPET CLEANING services, free pick-up and delivery. Free estimates. All work guaranteed. 477-7864.

CARPETS, LINO, TILES, INstallation, all work guaranteed free estimates, 382-9326.

EXPERIENCED IN LAYING carpets and lino, guaranteed, reasonable. 477-7886 after 5 p.m.

CARPETS AND LINO INstalled. Reasonable rates. Free estimates. Phone 384-1656.

Carpet Cleaning

SPRING CLEANING
Chesterfields, love seats, chairs, etc. drycleaned in the home. Dry almost immediately. 1973 prices. Douglass Carpet and Upholstery Cleaners. Phone 592-9517 for free estimates.

RON'S CARPET CLEANING
12c square foot. Phone 658-5995.

Cement Contractors

SMALL JOBS OUR SPECIALTY. Carports, driveways, sidewalks, patios, basements. Quality workmanship guaranteed. Free estimates. Reasonable rates. 382-0982.

SPECIALIZE IN BASEMENTS, carports, sidewalks, patios. Free extimates. 388-4806.

Cleanup Services

I NEED WORK
Young man with 1-ton truck will do any size cleanup, hauling or small moving. Low hourly rates, very reasonable and reliable. 656-1041.

VICTORIA COMMUNITY WORKERS
Near enough to be there when you want us.
385-4654.

BASEMENT CLEANUP AND hauling, residential and commercial, reasonable rates, free estimates, 388-4678 call after 4 p.m. or before 9 a.m.

HOME AND YARD CLEANUPS — for trades or cash, call Victoria Community Workers.
Day or Night
384-4632 for immediate action.

D & A SERVICES. RELIABLE men with new ¾-ton or 1-ton flatdeck for any type of hauling or clean-up including trailers and boats. Estimates, 478-8742.

NO CHARGE AND UP
Two young responsible men have large truck. Basement, attics, compests, etc. Very reasonable. Bob's, 386-2451 anytime.

36 BUSINESS SERVICES and DIRECTORY

Cleanup Services

CLEANUPS AND HAULING, junk, furniture, composts, garages, yards, basements. Free estimates. Eugene, 383-3528.

PROMPT — EFFICIENT
Yards, basements, hauling of debris. Complete janitorial service. Call Larry, 477-8711 or 652-4322.

FREE REMOVAL FREE
Any unwanted household items and furniture, and cleanups. 385-8385, 338-6275 pager 732.

WILL HAUL AWAY OLD HOUSEhold articles, large or small. Also carpentry work done. Reasonable. J. Leek and Sons, 386-7490.

RELIABLE, RESPONSIBLE, reasonable. Cleanup and hauling services. Anything - everything. 382-3625.

CLEANUP, MAN AND EMPTY truck looking for work; reasonable. 385-7965.

PAINTING INSIDE AND OUT, general repairs, reasonable. 479-4446.

MAN WITH TRUCK WILL DO spring clean ups, reasonable. 382-2348.

MAN WITH PICKUP — SMALL cleanups, anytime. 388-6049.

BASEMENTS, COMPOST, YARDS, you name it. 479-3689.

Contractors

KIPOT CONSTRUCTION LTD.
Custom Home Builder serving the greater Victoria Area. Registered builder with 5-year warranty and 20,000.00 dollars insurance on every new home built by us. Kipot's complete custom building service also offers you:
—Renovations and additions
—Personalized home planning
—Mortgage assistance
—professional design service
—Decorating consulting
Phone Mike 656-4066, or Vic 656-4003, anytime.

WHEATON CONSTRUCTION LTD.
General Contractors
Building Consultants
385-5702

ISLAND FRAMING
We now have experienced crews available for framing houses or small apartments, or to build your custom home. Estimates and references given on request.
652-3572

CAPPA CONSTRUCTION LTD.
Framing, concrete forming, metal studs, commercial siding, renovations, alterations.
382-0160

A. J. CONSTRUCTION
Form work, framing, finishing, cedar siding, sundecks, quality work at reasonable rates. Call Dave 642-2912. Evenings 642-3738. Free estimates.

BETTER BUILT CONSTRUCTION, all types of contracting. How about a sundeck? Special consideration to O.A.P. 598-7219, 595-4451.

WHOLE WINDOWS BOUGHT, any quantity. We pick-up.
VICTORIA COMMUNITY WORKERS
385-4654

BEFORE YOUR FINAL DECISION about any improvement or addition at home or office, call me for better ideas and sensible prices, 479-2420 evenings.

O. J. CONSTRUCTION LTD.
Professional services for general contracting, framing and custom building. 382-8819.

FARMER CONSTRUCTION
Design — Renovations
388-5121

K. HEYDE CONSTRUCTION LTD.
Framing, finishing and siding crews. 479-5640.

Drain Service

TIM CON BUILDERS. WE BUILD better homes. 386-8125, leave message.

R. J. RESTALL CONSTRUCTION Ltd., framing and general contracting. Quality guaranteed. 478-0430.

Draperies

HOURIGAN'S
Floor Covering Specialists
NOW SHOWING
DRAPERIES
PROMPT IN-HOME SERVICE
715 PANDORA AVE. 386-2401

Dressmaking

EXPERIENCED, PERSONALized dressmaking. Wedding outfits or merely summer sewing phone 595-3805.

DRAPERIES, LADIES, CHILdren's dressmaking and alterations, good fittings, reasonable. 477-1018.

DRESSMAKING, ALTERATIONS and installing zippers. 383-9283.

Drywall

DRYWALL, TAPING AND boarding, ceiling and wall textures. Two tones. Arches etc. No job too small. Call us we're hard to beat. 383-3462 anytime.

TOP QUALITY DRYWALL
Boarding, taping and various textures. Satisfaction guaranteed. 474-2045.

EXPERIENCED DRYWALLER, reasonable rates. Phone 474-1646, Randy.

SMALL JOB DRYWALL, ALL phases and repairs. 595-6310 after 5.

NEW AND RENOVATIONS, free estimates. Phone 385-8011.

THE ACES® ON BRIDGE

by IRA G. CORN JR.
TEAM CAPTAIN

"Whenever you find that you are on the side of the majority, it is time to reform." -- Mark Twain.

If you want to discover which side you're on, you should play today's hand at three no trump. The hand will separate those who make game from those who may not. Later, you can ask some friends to play the hand and your own private poll will tell you if you're in the majority or otherwise.

South refuses the king and queen of clubs and West continues with the jack. South winning the ace. What suit do you play?

Assuming you play diamonds, East wins the diamond ace and switches to a low heart. Which heart do you play?

If you play the queen and lose to West's king, the remaining clubs will beat the game. If you play the heart ace, refusing the finesse, it means that you're counting on an even spade break. The finesse is an even money chance; the even spade break is considerabley less. You play the heart ace and make the game? No matter, you've already misplayed the hand.

To be in the select group, you must play three high spades after winning the ace of clubs. If spades break, you can cash a fourth spade and surrender a diamond to East. Now when a heart is led, there are no problems. With nine tricks in sight, no finesse is needed and the game is scored.

But what if spades had not divided? Then a heart finesse would be needed and it would either win or it wouldn't. But at least you'd know that it had to be taken.

NORTH 5-13-A
♠ K Q 7 5
♥ J 6 3
♦ K J 8 2
♣ 9 3

WEST
♠ J 8 3
♥ K 7 2
♦ 6 5
♣ K Q J 10 2

EAST
♠ 10 9 4
♥ 10 9 8 5 4
♦ A 4 3
♣ 8 7

SOUTH
♠ A 6 2
♥ A Q
♦ Q 10 9 7
♣ A 6 5 4

Vulnerable: None, Dealer: South, The Bidding:

South	West	North	East
1 NT	Pass	2♣	Pass
2♦	Pass	3 NT	All pass

Opening Lead: King of clubs.

Bid With Corn

South holds:

♠ K Q 7 5
♥ J 6 3
♦ K J 8 2
♣ 9 3

5-R

North	South
1♣	1♠
3♠	?

Answer: Four spades. North's jump promises four trumps and 16-18 support points. The total is more than enough to bid on and the game should make barring any horrible breaks.

36 BUSINESS SERVICES and DIRECTORY

Electrical Contractors

NEW HOUSES WIRED, OLDER houses rewired. Service changes, renovations, commercial wiring, electric heating installation. Reasonable rates. Satisfaction guaranteed. Call for an estimate today. SIRWEL ELECTRIC LTD. 595-3876.

OLDER HOMES REWIRED — NO down payment. We finance at bank rates with approved credit. EDDY'S ELECTRIC — 385-7566

WIRING AND REWIRING
382-2660, 474-1454
Domes Enterprises Ltd.

FIRESIDE HOLDINGS LTD.
Residential, new and rewiring
478-9475

Excavating

MATTSON BOBCAT SERVICE
Excavating, sewer lines, drainage installations, septic fields and all backhoe work. Hauling and clean-up work. Also a complete line of Landscaping work (from shrub planting to rock work and terracing or fencing). Work is 100 per cent guaranteed with fast, efficient service. Free estimates. 384-0277.

EXCAVATING, LAND CLEARing, road building, demolition, sand and gravel equipment rentals, 24-hour service. Radio controlled.
O.K. Trucking Co. Ltd.
Bus. Office, 2840 Nanaimo, 386-5474
Dispatcher, 2720 Turner, 382-6136.

WELCH'S DIESEL BOBCAT AND Trucking, Caterpillar, excavation, backhoe, terracing, rotovating, sewer and drain installation, clean-up and hauling. Reasonable. I care. 658-5501.

BOBCAT SERVICE, — COMMERcial and residential, landscaping, basements, back filling, backhoe, and rotovating. Contact Juan De Fuca Lawn Services. 388-9153 (res. 478-9917).

ALL EARTH WORKS AND PIPE works, excavating and trucking. Call Brian 479-2595.

SEPTIC FIELD INSTALLATIONS guaranteed and insured. Call Brian, 479-2595.

Fencing

FENCING AND GATES — ALL types in wire or wood supplied, installed or repaired. Island Chain Link Fencing Ltd. For free estimates phone 477-0332.

FENCES BUILT OR REPAIRED any style, reasonable rates. 382-2722, 478-1050.

ANYTIME—EXT. BACKHOE
Crawler "450" 4-1 bucket
LOISELLE BROS. 382-4558

VAN ISLE CHAIN LINK FENCing. 386-1841.

Flooring and Sanding

M&M FLOOR
Nights: Al 386-3078—Mike 652-4308
COMPLETE FLOORING CENTRE
Hardwood, Carpets and Linos
532 William St., 384 0343

Furniture Refinishing

DON'T REFURNISH, REFINISH! Up-Island furniture refinishing and repairs. Stripping, bleaching, antiquing, varnish, staining, oil or lacquer finish. Phone Rutledge Refinishing 334-3489, Courtenay.

Gardening

DUTCH LANDSCAPERS. LAWNS, rockeries, planting, redesigning, cleanups, power raking, low maintenance gardens. Government certified spraying, fencing, patios. 384-7653.

CONTRACT FOR LAWN OR GARden maintenance. Residential or commercial. For Scandinavian workmanship phone E. Jacobsen's Garden Maintenance, serving Greater Victoria. 479-6422.

JUAN DE FUCA LAWN SERvices (also landscaping). Experienctd and guaranteed. 388-9153 (Res. 478-9917).

RAMSAY'S LOW COST ROTOtilling, 15½ h.p., big or small gardens. Phone 598-6541 for reservations.

HARVEY'S LANDSCAPING AND garden service, new lawns and design, lawns cut, maintenance by contract. Fong 384-8621, 479-7078.

MONTHLY CONTRACTS. GARden maintenance. 478-5274 after 6 p.m., weekends anytime.

CLEAN-UP AND STEADY garden maintenance. G. Barta, 479-9278.

FOR GENERAL GARDENING and lawn maintenance, please phone 388-7929 evenings.

GARDENING AND TREE PRUNing, ornamentals, hedges trimmed. Reliable service. 383-6363.

TALL GRASS CUT, GARDEN ROtotilled. Phone 479-1337.

Glass and Glazing

WINDOWS
Change wood to aluminum, single to thermo with Ever-brite. 384-1423, 658-8817.

Gutter Cleaning and Repair

Aluminum Gutters
5" CONTINUOUS in baked enamel
B.C. ALUMINUM 479-7121
"THE NAME YOU KNOW"

FOR DIGGING DRAINS, CLEANing and replacing gutters, call Victoria Community Workers.
385-4654.

GUTTERS CLEANED, REpaired or replaced. Reasonable rates. 479-8807.

Handymen

EAGLES AND TOWNES HANdyman Service, renovations, plumbing, electrical, painting, interior-exterior. Lee 478-1434 or Terry 474-1998.

36 BUSINESS SERVICES and DIRECTORY

Handymen

MINOR CONSTRUCTION JOBS and repairs our speciality. Call and ask.
VICTORIA COMMUNITY WORKERS
385-4654

JACK OF ALL TRADES. CARpenter work, painting, cement, roofing, chimney repairs and removable. For free estimate. 598-4760.

LAWNS, ROTOTILLING, MOVing, hauling, clean-up, chain saw work. 479-5244, 385-5620.

CARPENTER — HANDYMAN will do any work around your house, reasonable rates. 479-8807.

ELECTRICAL REPAIRS, RENOvations, rewiring of older homes my speciality. Dean, 595-8415.

CARPENTRY, PAINTING, clean up, truck hauling. Phone John, 479-6955.

Home Improvements

Feature Kitchen and Home Improvement Centre
464-A Burnside Rd. East 385-4921
Specializing in Co-Ordinated Home Renovations
Kitchens—Bathrooms
Sundecks—Additions
Countertops
Dealer for Citation and Long Bell Kitchens and Vanities
FREE ESTIMATES
GUARANTEED WORKMANSHIP

IMPERIAL BUILDING MATERIALS LTD.
The Builders Supply House
KITCHEN CABINETS AND VANITIES
By Longbell and Merit
OUR EXPERTS WOULD BE HAPPY TO HELP YOU PLAN YOUR REQUIREMENTS. DROP IN AND SEE OUR DISPLAYS!
BUY WHERE THE BUILDER BUYS FOR LESS
2955 DOUGLAS ST.
386-1401
STORE HOURS
Mon. - Fri. 8 - 5. Sat. 8 - 12
Member of Victoria HUDAC

ALCAN BUILDING PRODUCTS
Almetco Div.
SAVE HEATING DOLLARS
Storm Windows — Thermal Glass
Alcan Siding
Days 652-3901 Eves. 652-2761

COMPLETE HOME RENOVAtions by qualified workmen, 652-1808, evenings. 479-0078.

TILE SETTING ALL TYPES, free estimates, low prices. Ask for Jim, 478-5679.

PLUMBING, CARPENTRY, electrical, $5 per hour. Phone 383-1233.

Insulation

GLACIER INSULATION LTD. All types of insulation. 388-6844, 24 hour service.

Landscaping

BARKER LANDSCAPING LTD.
—since 1940—
Lawn specialists. Expert and considerate garden layout and shrub placement — sketches — ideas. Our expert stonemasons can build you anything in rock or slate — walls, patios, pools or pillars — etc. For a free competitive estimate, call 595-8323. Terms.

SUNSET LANDSCAPING
Before letting anyone start, Get at least 2 estimates.
We do free estimates, new established homes, commercial. Also Bobcat service.
Call 384-8075, Pager 243.

CHRIS DESIGN LANDSCAPE Ltd. Designing and redesigning all phases of landscaping and garden maintenance. For free estimate call Chris MacLean, 384-4078.

SERVING THE PENINSULA. Rotovation and front end loader work, professionally done at a reasonable price. 652-2881. After 5 p.m. 652-5753.

WEST COAST LANDSCAPING Redesigning, pruning, and maintenance. 382-8774.

STONEWORK AND LANDSCAPing. Phone after 6 p.m., 386-6665, 477-9712.

Lawnmower Service

LAWNMOWER REPAIRS TO ALL makes of rotary mowers, free estimates, phone 479-6369 or 385-8598.

Masonry

STONEHENGE MASONRY ANYthing in stone, free estimates, references. 476-3730.

CHIMNEYS BUILT AND REpaired. Fireplaces, brick and block work. Phone 382-7084.

MY SPECIALTY IS FIREplaces, brick and stone work, 479-5075.

Moving and Storage

ROBERT'S TRANSPORT
Household, apartment, office moving. Insured, experienced, reasonable. 658-1055.

VICTORIA COMMUNITY worker. For immediate action day or night. We accept trades. Call 385-4654.

FRANK'S DELIVERY
Small moves and pickup delivery service. $8.50 an hour, 1 man. $13.50, two men. 382-5275.

BIG OR SMALL, WHY PAY BIG prices for reasonable, reliable experienced movers. Pensioner rates. Estimates. Guaranteed. 382-5625.

FLASHBACK CARTAGE. HOUSEhold aid apartment moving. Fast and efficient service. 388-6275, Pager 607, 595-4972.

MOVING AND DELIVERIES, APpliances, furniture households. Eugene, 383-3528.

Painters and Decorators

ISLAND DECORATORS
Painters Paperhangers
Spray Painters
Plaster Repairs
Convenient Time Payments
383-9059 Eves. 382-1479

BROTHERS PAINTING AND DECORATING
Free appraisals, cost consultant. All types of painting. All types of repairs. Commercial, farm, residential. Lowest rates. Terms. Work guaranteed. 383-8112.

FIDDLERS ON THE WALL
Quality interior-exterior painting and decorating. Very reasonable rates. Free estimates. 656-3190 evenings.

ARCTIC PAINTING AND DEcorating Ltd. Paper hanging, plaster repairs, spray painting. Residential, commercial. Free estimate. 477-7614.

EAGLES AND TOWNES PAINTing. Interior, exterior, residential, commercial. Sign painting. Free estimates. Lee 478-1434 or Terry, 474-1998.

PAINTER AND DECORATOR with 16 yrs experience. Guaranteed job. Free estimate. 598-8240.

PAINTING AND DECORATING, reasonable rates, satisfaction guaranteed. Terms. 595-4905. 479-2473.

EXTERIOR PAINTING, WORK guaranteed, reasonable rates, free estimates. 383-6185.

SEMI-RETIRED QUALITY work, reasonable rates. Albert Roberts. 386-5651.

EXPERIENCED PAINTER AND decorator. 595-6793.

36 BUSINESS SERVICES and DIRECTORY

Painters and Decorators

DOWSON PAINTING CONTRACTOR, RESIDENTIAL COMMERCIAL: WORK GUARANTEED. Free estimates. 385-6042.

EXPERT PAINTING WITH OWN paint sprayer for all your outdoor needs, reasonable rates. Call 383-8589 after 6 p.m.

BMB PAINTING AND ROOFING
Free estimates, reasonable rates, paper hanging and drywall repairs. 642-4522.

INTERIOR AND EXTERIOR painting, free estimates, reasonable rates. Stan Hunt. 595-6510.

QUALITY PAINTING, INTERIOR and exterior, guaranteed workmanship, free estimates. 592-1557.

EXTERIOR AND INTERIOR painting, very reasonable rates, 598-1660, 592-6739.

A.A.A. INTERIOR EXTERIOR painting. Reasonable rates. 388-5464 pager 513.

Plasterers

JIMMY'S PLASTERING AND stucco plastering, stucco, patching, lathing, paint old stucco. Phone Jim at 478-1118, after 5.

COLEMAN PLASTERING
Lath, plaster and stucco. 478-5976

STUCCO WORK, PLASTER REpairs, renovations, 385-1908.

Plumbing and Heating

David's Plumbing
Sewer cleaning, hot water tanks, plumbing repairs, 386-8881.

R. BALES LICENCED PLUMBER will do alterations, renovations, and repairs at low cost. I guarantee my workmanship. 382-1653.

RTLIABLE PLUMBING AT THE right price. Call Kevin Laurie, 477-8831, licensed.

Roofing and Siding

HESLOP BROTHERS ROOFING, specializing in Cedar shakes and shingles. 479-3274.

PARKER JOHNSTON LTD.
1855 BLANSHARD. 382-9181
"Roofing Victoria Since 1935"

TIP TOE ROOFING
Cedar shakes and asphalt shingles, 382-5934.

ROOFS REPAIRED OR REplaced. Reasonable rates. 479-8807.

Tailors

OAK BAY TAILORS
Tailoring, alterations ladies and men Quality leather alterations. 1826 Oak Bay Ave. 598-4131

BRITISH CUSTOM TAILORS
1311 BLANSHARD 383-2632

Tree Service

Greenleaves
TREE PRESERVATION
479-8525 386-1611
for beautiful trees

CEDARDALE TREE SERVICE
385-9931

MT. VIEW THREE SERVICE
"Everything in Trees"
Fully insured. 479-3873 (24 hr.)

TREES FELLED, PRUNED OR topped. Reasonable rates. Prompt service. Insured. 642-5045 anytime.

BIG WIND TREE SERVICE
Low rates. 388-6115.

Window Cleaning

CULLIN DELAIN
Residential window cleaner. Victoria, Saanich, Cordova Bay, etc. 595-5452. Free estimates.

HUGHES RESIDENTIAL WINdow cleaning. Free estimates. 2932 Blackwood St. 386-2582.

38 TRAVEL

FLY RENO
DIRECT
FROM
VICTORIA
EVERY WEEK
7 NIGHTS INCLUDES
Accommodation, transportation, casino packages, side tours in some options.
From $159 per person, sharing
WHITTOMES TRAVEL
J. H. WHITTOME and CO.
1111 Blanshard St., Victoria
388-4271
126 Station St., Duncan
748-8128
Reliability and Dependability Since 1898

MAUI, PUAMANA, ONE, TWO and three-bedroom townhouse condominiums, private beach, pools, tennis courts, rent direct from owners and save. 592-7079, 598-2855.

NICE HOTEL ACCOMMODATION at Honolulu! Single $12, Double $14. 382-4887 after 5 p.m.

WAIKIKI, ONE BEDROOM CONdominium, 388-5474, between 9 and 4, Monday-Friday.

39 PERSONALS

TO: ROBERT CYRUS JONES
On July 7th, 1977, at 9:30 a.m., the Ministry of Human Resources of Victoria, British Columbia will be applying to the Judge of the Provincial Court, Family Division at 2020 Cameron Street, for the Permanent Committal of your child, Robert Vernon Stacey Jones, born October 29th, 1961. Evidence will be taken and you are requested to be present. An order may be made in your absence.
For furtgher information please contact Mrs. Mary Wright at 2002 Fernwold Road, Victoria. Phone 387-6571. (Area code 604 for long distance.)

ANYONE KNOWING THE WHEREABOUTS OF BARBARA DENNIS, FORMERLY BARBARA CONE, FORMERLY OF CALGARY, ALBERTA, PLEASE CONTACT:—
TRUDELLE, SHEPPARD, BEKE & SINGER
BARRISTERS & SOLICITORS
333 GURANTY TRUST BUILDING,
REGINA SASK.

RECENTLY ARRIVED UNATtached lonely professional gentleman, 59, 5' 10", 145 lbs., wishes to meet pleasant lady for company. I will phone you for exchange of particulars on each other and possible dinner date. So please do not let shyness prevent you from leaving or mailing your first name only and phone number to Victoria Press Box 223.

PROFESSIONAL MALE, 30, ATtractive, university graduate. Interests include music, plants, philosophy, current events, tennis, swimming, photography and travel. Interested in meeting sincere attractive females, 19-28 with sense of humour for outings. Reply Victoria Press, Box 244.

HANDSOME, MATURE GENT, fond of music, books and nature seeks intelligent, attractive lady 35-45 years with cheerful disposition, over 5'4" for outings, talks, companionship. Victoria Press, Box 154.

RESPECTABLE, SHY, WORKING lady, 43, 5'4", 155 lbs., divorce pending, wants to learn to laugh again with sincere respectable gentleman for companionship. Photo if possible. Victoria Press Box 239.

WOULD THE LADY DRIVING A car that struck a female pedestrian at the exit of the View St. Parkade on May 12 at approx. 10 a.m., and also the witness to the accident, kindly phone 383-2680 after 6 p.m.

TO WHOM IT MAY CONCERN: as of this date, March 11, 1977, I, Gordon William Bradbury, no longer accept responsibility for debts or bills which may be incurred by Marion Loretta Bradbury.

I SEEK THE COMPANIONSHIP of a cultured, non-smoking country gentleman: his forties, who would appreciate a warm, intelligent mature woman. Replies confidential. Victoria Press, Box 249.

LONELY LADY, 57, WOULD like a male companion, 57-65 for travelling, fishing, camping and outdoor life. Victoria Press Box 226.

MAN NEEDS LICENSED MALE driver, over 30, to drive to Campbell River, Sat. p.m. or Sun. a.m. 479-6275.

ELAINE ROSS FROM FRIARS, Edmonton, please phone Ziggy collect at 436-9079.

WHO CARES IF YOU ARE pregnant? Birthright does. Phone 384-2431.

HAPPY
TO PURSUE NEWS

39 PERSONALS

MALE, 27, WISHES TO MEET AN attractive sincere female with hopes of developing a long term mutually rewarding relationship. Phone 478-8177 after 5:30 p.m.

40 BUSINESS PERSONALS

Ginger Group
REQUIRE MODELS
For modern haircutting, no charge. Please phone 382-7235 or 382-7236.

SINGLE PARENTS
Own your home. Income or down payment no problem. We can provide a program suitable to your needs.
KEN MILLAR
382-6048
386-0130

SINGLE PARENTS
Do you want to own your own home — your income no matter how low is no problem, nor is down payment which can be less than $500 or even no down payment — payments from $119 per month. Phone:
R. W. RHODES OFF. 479-7161
RES. 479-9241
NATIONAL TRUST CO.

DURACLEAN
Rug and Upholstery Cleaners
592-1323
Eleven years experience, in the top 76 of dealers of thirty countries around the world. Carpet or upholstery cleaning? Call the senior, Duraclean—592-1323.

HYPNOSIS
Stop smoking, lose weight, redirect Nervous Energy.
ALPHA NEW-THOUGHT CENTRE
595-4022

SALMON FISHING OR CRUISING aboard deluxe 32' cruiser, Victoria or Gulf Island area. Hourly or daily for information contact, Pacific Safaris Ltd. 1590 Howroyd Ave., Victoria, B.C. V8P 3C1, or phone 477-1940.

RESERVE A WATERBED AT the Oxford Tower Inn 133 Gorge Rd. East. Enjoy our indoor pools and sauna. Now owned and operated by the Friendship Inn. For reservations phone 388-6431.

FABRIC—20% OFF
Men or Women—Save Money
Make Your Own
BRITISH CUSTOM TAILORS
1313 BLANSHARD 383-2632

JOIN THE VISTA CLUB
It's where the action is. Phone 383-7721 for membership information or call in person at the pleasant club quarters at 2717 Quadra.

PEROGIE LOVERS!
We're now open, G. & Z. Traditional Foods, 621 John St. 388-5453. also cabbage rolls and Kolbassa.

DOCUMENTS, MANUSCRIPTS OR what have you expertly typed by legal secretary. Divorce a specialty. Phone 386-9617.

NEW IN VICTORIA
Want convenient bicycle repairs? Call Mobli Cyle Service. We make house calls. Phone 382-3856.

MAKE A FRIEND. ENQUIRE Van-Isle Write-A-Mate Club, Site 23 — Box 38, R.R. 1, Lantzville, B.C.

MRS. PAYNE-JONES, TRANCE medium. Questions answered. 386-3603.

COMPLETE HAIR CARE, LADies and gents, wigs, hairpieces. Phone Nels Todd 383-2615.

WHERE ARE YOU AT? PROFESsional tarot card readings, $10. 595-4756.

TAROT CARD READINGS. FOR appointment call Freda, 386-3067 between 5-7 p.m.

EXTENDED NAILS $15. PHONE for appointments 384-1731 or 385-8061.

42 EDUCATION

TUTORING — PROFESSIONAL help by experienced teacher. French, math, new and old methods. 598-2331.

LICENCED DAY CARE HOME has opening for full time children. 479-1401.

ADULT FRENCH CONVERSAtion Classes. For more information phone 479-2277.

SPANISH CONVERSATION, translation, correspondence. 592-9866, evenings 598-8164.

43 DANCING

NIGHT CLASSES IN BALLROOM dance starting. Teacher training for former and prospective dance students and instructors. No experience necessary. Reasonable rates. Rolando method, R. J. Taylor, Instructor. Write or phone Dancenergy 1322-A Government, 384-3841 24 hours or 383-5562 a.m.

60 FUEL

MANDER TRUCKING LTD.
Sawdust, shaving and hog fuel. 477-5053, 479-7629.

BEST ALDER WOOD, CUT, split delivered, stacked, $50 cord. 478-6922.

FIREWOOD FOR SALE, LARGE pickup loads, $25 delivered. 642-4272.

63 TIMBER

WANTED TIMBER
FELLED, BUCKED or STANDING
Fir, Cedar or Hemlock
Ideal Sawmill Ltd. 385-0441

TIMBER PURCHASED
Standing or felled. Stumpage guaranteed, brush piled. Also contract loading and hauling. 383-3065, 479-2378.

TIMBER WANTED. STANDING or felled 388-5336.

65 BUILDING SUPPLIES

Butler
Butler Brothers
NO. 1 RGH. CEDAR FENCE BOARDS

1x6 — 6'	$1.08 ea.
1x6 — 8'	$1.44 ea.
1x6 —10'	$1.80 ea.
1x8 — 6'	$1.32 ea.
1x8 — 8'	$1.76 ea.
1x8 —10'	$2.20 ea.
4x4 — 5'	$1.65 ea.
4x4 — 6'	$2.50 ea.
4x4 — 7'	$3.20 ea.
4x4 — 8'	$3.70 ea.

FARM FENCING

10.47-12"x20 rods	$64.95 roll
10.47-6"x20 rods	$62.25 roll
8.45-6"x20 rods	$72.95 roll
9.39-6"x20 rods	$73.25 roll

PRE-CUT CEDAR PICNIC TABLE
$19.95 ea.
(NOT ASSEMBLED)
2046 Keating X Road
652-1121
Open Mon. to Fri.
7:30 a.m. to 5:30 p.m.
Sat. 8:00 a.m. to 5:30 p.m.

MOORE WHITTINGTON LUMBER LTD.
MW
2614 BRIDGE ST.
386-1331
VICTORIA'S ONLY COMPLETE SASH, DOOR AND MILLWORK MANUFACTURING PLANT.
Front doors.
Store doors.
Back doors.
Wood patio doors.
French doors.
Pre-hung units.
Sliding door frames
WOODEN SASH AND WINDOWS MANUFACTURED TO YOUR SIZES.
386-1331

SHAKES
Hand-split, 24" shakes. $50 a square. 479-2721.

65 BUILDING SUPPLIES

HOME LUMBER & Building Supplies
470 Ardersier Rd.
385-8711

Framing Lumber
STD. & BTR. FIR
Price per 1000 FMB

2x4—6'	$ 80
2x4—7'	$ 95
2x4—92¼ Stud	$215
2x4—8'—20'	$229
2x6—8'—20'	$229
2x8—8'—20'	$215
2x10—8'—20'	$289
2x12—8'—20'	$289

STD. & BTR. HEMLOCK

2x4—6'	$ 69
2x4—7'	$ 89
2x4—92¼ Stud	$189
2x4—14'	$169
2x8—12'	$169
2x8—14'	$169
2x10—8'—20'	$229
2x12—8'—20'	$229

FIR PLYWOOD

4x8—⅝ T-G	$10.50
4x8—½ Std.	$ 8.50
4x8—⅜ Std.	$ 6.25

D UNSANDED

4x8—5-16	$4.50
4x8—⅜	$5.00

GYPROC SPECIAL
4x8 - ⅜" $2.85
4x8 - ½" $3.15
Price per 1000 Sq. Ft.

½" GYPROC	$ 95
½" FIRESTOP	$105
⅝" FIRESTOP	$120

ALSO STOCKING
Joint Cement, Filler, Tapes, Bead, etc.

STUCCO WIRE

16—16"	$19.50
Tar Paper	$ 5.50

INSULATION
Price per 1,000 Sq. Ft.

R7 FIBERGLAS	$76
R12 FIBERGLAS	$130
R20 Fiberglas	$220

Deliveries made anywhere on Vancouver Island. Before you buy compare our prices. For quality service and guaranteed savings, phone:
385-8711
386-3374

IMPERIAL BUILDING MATERIALS LTD.
The Builders Supply House
DECADEX: The brushon, all purpose seamless weatherproofing for sundecks, porches, plus marine applications.
Reg. $32.50
Our Price $25.20
5 litres — 1.1 gals.
OLYMPIC STAIN SALE
$4.00 off.
Redwood semi-transparent $11.96 gal.
Overcoat White $14.76 gal.
LATEX FENCE STAIN
$4.95 gal.
BUY WHERE THE BUILDER BUYS FOR LESS
2955 DOUGLAS ST.
386-1401
STORE HOURS
Mon. - Fri. 8 - 5. Sat. 8 - 12
Member of Victoria HUDAC

CLARKE DOORS LTD.
542 Hillside Ave.
386-8661
"The Door Specialists"
Stanley Thermal Metal Entry Door Units
Pre-Hung Doors
Pocket Doors
Bi-Folds
Hardware

SAANICH LUMBER YARDS
3041 Douglas St. 385-2486
Materials for 13x20 garage, roofing extra $340.00
Compost Box, 4x6 $ 10.00
Work Bench materials $ 12.00
8x10 Greenhouse
Sabot Dinghy Kit
Pram Dinghy Kit
Garden Shed ,6x7'6"
Chicken Coop, 6x7'6"

HARDWOOD
Over 25 varieties in stock. American black walnut from $1.85 F.B.M. Open Saturday. Norsecraft, 2825 Bridge Street. 383-4233.

EIGHTY 6" DIAMETER 12" long pieces cement tile, new. Can be seen at 2036 Bazan Bay Road, 656-5749.

LEFT OVER CEDAR FENCING, half price, 2x4's, 10', 4x4's 7', 1x4, 5', $125, 383-1419.

NEW 31, 2"X14"X22" ROUGH planks. 386-6634 after 5.

RED, CLEAN, USED BRICKS, 21c each. Phone anytime, 382-8697.

70 MUSICAL INSTRUMENTS

GIGANTIC MOVING OUT SALE
EVERYTHING MUST GO
at unbelievable savings.
Buy now—while selection at its best!
Scott PIANO & ORGAN
612 Fort Downtown 386-2435
Hillside Mall 595-1775

Join Us At Our
FARFISA ORGAN PARTY
SAT. MAY 28TH — ALL DAY
DUCKWORTH'S MUSIC & ART
159 TRUNK RD., DUNCAN
746-5021
"IT WILL BE WORTH THE DRIVE"

YAMAHA C2E ORGAN IN BEAUtiful rosewood cabinet with bench, as new, little used, no rhythm section. $995 for quick sale. 658-8813.

PIANO FOR SALE, SOLID OAK Mendelssohn, upright grand, excellent condition. 652-3275.

LOWREY ORGAN, 2 KEYboards, oak cabinet. Instrument panel. $550. 479-5317.

SMALL ELECTRIC ORGANA organ, console type. 595-3152.

70 MUSICAL INSTRUMENTS

Previously Owned
Hammond Deluxe
"Dolphin" Organ
$1,695
Other Good Used Organs $795 & Up
See Reg. Stone at
SOUND OF MUSIC
PIANO AND ORGAN CENTRE
1517 Quadra 383-0239
CLOSED MONDAYS

We're Hard to Find
But We'll
SAVE YOU MONEY
Because we're a warehouse and out of the high rent district
PIANOS or ORGANS
383-8711
and ASK for INFORMATION
CASCADE ORGAN & PIANO
WHSE. NO. 2-370 GORGE RD. E.
Behind McDonald's Supply

SALE
KAWAI
E 90 G. ORGAN
44 note manuals, 13 pedals, roll top, automatic chording, rhythm and a new feature — automatic arpegiator.
WAS $1795
This Weekend Only
$1,436
KAWAI KEYBOARD STUDIOS
3621 Douglas 386-3912

ACCESSORIES
We have Vancouver Island's most complete stock on hand. Expert advice on all instruments at:
NELSON'S Music Centre
1315 GOV'T. 385-9728

JUST ARRIVED
from Germany. A large selection of Mollenhauer recorders. $9.95 to $99.95.
HALL-FAIRFIELD
"DOORWAY to YOUR WORLD of MUSIC"
728 Fort St. 385-3307

HARD TO FIND
Used Heintzman transposer piano. Ideally suited for voice training. Excellent condition.
Gleeson Music City
HOME of HAMMOND ORGAN and HEINTZMAN PIANOS
714 FORT 388-9632

PAMUS
MUSICAL INSTRUMENTS
'Where Good Music Begins'
1108 Blanshard St. 386-8475

DISCARDED REPAIRABLE INstruments, very cheap or free, wanted for my three children. E flat or tenor saxophone, flute, clarinet, bass recorder or other woodwind—even drums, brass, guitar, ukulele or banjo. 477-6465.

MUST SELL IMMEDIATELY, acoustic 850 head and columns, $900; 2 Tapco mixers and sound craftsman equilizer, $750; 4 monitors and power amp, $400. 382-1148 ask for Chris or after 4:30 386-6820.

DARCO STRINGS FENDER AMPlifiers, Traynor PA $350; Guild D40 Acoustic $475.
SOFT SOUNDS
2031 Oak Bay Ave. 598-1524
Closed Mondays

ORGAN — MUST SELL — URgent. Wurlitzer Centura, professional 800 full size manuals, 25 pedals. Excellent for home or church. Sacrifice $5500. Mill Bay 743-5444.

LOOKING FOR PROFESSIONAL recording equipment. Looking for four or more channel recording deck, Simo-sync, 15 I.S.P. Sure 58 microphones, mixers, P.A. cabinets, horns. 112-749-6780 Jeff.

BARGAIN, NEW ARIS JASSRock guitar with case, $300. Amplifier with two 12" speakers, 2 channels and tremelo, $150. 592-4225.

BELL "SCHUMANN' APARTment-size piano (full keyboard), good condition, $1000. Brian, 598-5643.

ACOUSTIC MODEL 260 GUITAR keyboard amp, $150 watts. RMS, $650 or best offer. 383-6060, after 5 p.m.

PHILIPS ORGAN, MADE IN HOLland, Phillicorda twin keyboard. 8 pedal. Instrumental keys. Stool. Excellent condition. $650. 592-0901.

RAVEN BASS GUITAR, FRETless neck, for sale. (Fender jazz copy). $125 (with case) 477-7840.

GUITAR, YAMAKI DELUXE, with stand, extras. $75 or offers. 383-5396.

CECILIAN PIANO (MASON AND Risch) beautiful tone, condition. $900. 598-5985.

OLD HEAVY UPRIGHT PIANO, very good condition. $850 firm. Phone 585-4968 after 5 p.m.

HAGSTROM BASS GUITAR EXcellent condition with hard case, $175. 382-9461.

Piano Tuning $20
H. WILLIAMS 595-1313

GUITARISTS! TWIN 15" SPEAKers tuned, ported cabinet, $175. 592-4554, Ian.

LARGE, RECONDITIONED American upright piano, $540. 388-6866.

BEAUTIFUL GULBRANSEN organ "President". New condition. 477-4109.

58 FENDER ELECTRIC BASS guitar. 652-3921.

MARTIN D-35, HAND MADE GUItar, $750. Phone 598-6259.

62 SG AND STRATOCASTER. Phone 479-6914.

HOPF VIOLIN, BEAUTIFUL tone, price open. 388-9796.

FENDER P.A. 100 WATTS. 383-2587 anytime.

PEAVY 600 MIXER, P.A. HEAD. $825. 384

80 BOATS and MARINE

26' MARINER

Twin 165 h.p. Mercruisers
—Anchor Package
—Compass
—Windshield Wipers
—Spotlight
—Swim Grid
—Sport Yak
—Bennett Trim Tabs
—LLowance Sounder
—Insulated Canvas
—Ride Guide Steering
—Propane Stove

This well equipped boat has excellent head room in its spacious cabin. Superbly maintained, this boat is a "must see" and available for immediate delivery at

$19,995

MERCURY MARINE
800 Cloverdale
385-1457

BOATLAND
Div. of Duncan Boatland

77 MERCURY MADNESS SALE

4.5 h.p.	$495
7.5 h.p.	$635
9.8 h.p.	$695
20 h.p.	$845

OTHER MODELS AT SUPER SAVINGS

SERVICE CENTRE
for Mercury and Mercruiser

In Victoria
Call DOUG at 474-1267
1074 Goldstream Ave.

In Duncan
Call ED at 746-4158
Island Highway

16' DOUBLE EAGLE
—Full camper top
—Elec. wiper
—1600 lb. EZ Loader
—50 h.p. Merc elec.
Package Price $4995

SPECIAL
HONDA 7½ H.P.
4 cycle outboard
$699

MULLINS MARINE SALES LTD.
382-1928 382-4515
925 YATES

VICTORIA LAWNMOWER & MARINE
834 Johnson 2354 Beacon
386-8338 656-4012
Victoria Sidney

I'M GOING FISHING SO CAN YOU!
Have purchased commercial troller, and must sell my 20' K and C hardtop with full standup canvas, 130 Volvo Penta I.O. Great for pleasure and fishing. Will include 2 downriggers, rods, gear, and paid moorage until April 1978. Excellent condition, must be seen. Asking $6500, but make me an offer. Can help arrange financing if required. Must be sold this week. Phone 656-5555, or 656-5860.

UVIC Thermofloat JACKETS
Coast Guard Approved
The latest in safety and survival clothing. Still $74.50 'til??

BOSUN'S LOCKER LTD
580 Johnson St. 386-1308

28-FT. FIBERFORM C.B.
$29,900
CJVI Marine patrol cruiser, large command bridge, with cover, full galley, private head and shower, lots of room, for weekend cruising, sleeps 6, has twin 165 power. Burns 8-10 gal. per hour. V.H.F. and C.B. sounder, sniffer, and many extras. Call Ron Andrews 384-4680.

DON'T
Buy a 9.5 or 9.9 h.p. outboard until you check our great selection o 9.5 and 9.9 h.p. Evinrudes and Johnsons — long and short shaft, from $395 and up — fully guaranteed. Hurry—they're going fast.
OAK BAY MARINE SALES
1327 Beach Dr. 598-3393

1900 REINELL, BUILT-IN GAS tank, full floatation, bow rails, small motor attachment, all stainless steel fittings, 55 Chrysler electric, easy-load trailer. All in very good condition, $4,150. 656-3860.

30' CRUISER-LIVEABOARD, ALL cedar and teak, panelled, oil stove, full running shape, reduced to $9,999, to sell fast. Victoria Boat Mart, 453 Head St. 383-3324.

1975 FIBERFORM COMMAND Bridge Cruiser, low hours, excellent condition, 233 h.p. Mercruiser. 656-2826 after 6 p.m.

1975 CALGLASS 18', 140 HORSEpower inboard-outboard, 20 horsepower kicker, new Calkins trailer, full canvas top, offers, consider smaller boat on trade. 595-6001.

27' EXPRESS. IDEAL CRUISER or sports fishing. Near new. Drastically reduced for quick sale. 478-9904.

27' CHRIS CRAFT, 210 HORSEpower, fresh water cooled, completely equipped, surveyed. 478-3650.

ALL BAY MARINA
2238 Harbour Rd.
Sidney, B.C. 656-3167
Open 6 Days — Closed Mondays

1973 16' CAL-GLASS TRIHULL, well equipped, 50 h.p. Mercury outboard and Roadrunner trailer. 656-5456 after 7 p.m.

24' FIBREFORM COMMAND, low hours, very clean and plenty of toys, $14,900. Victoria Boat Mart, 453 Head St. 383-3324.

MOORAGE FOR 30-40 FOOTER, June, July, August, Canoe Cove, $120. 656-5875.

20' CABIN CRUISER, FULLY equipped, must sell, best offer. 383-3679.

OLDER 33 AND 40 JOHNSON, overhauled, 1975, $295. Each twin controls, cables, $45. 598-8289.

65 H.P. JOHNSON, LONG SHAFT, electric start, good condition, $650. 245-2586.

KITSALANO 20, SAILAWAY PLUS moorage. $4,200 or will swap for Datsun pickup. 652-2064.

OAK BAY BOAT BROKERAGE
1327 Beach Drive 598-1921

WANTED TO BUY: USED AND damaged boats. 383-1640.

AVON S-400, INFLATABLE BOAT, $1,100 or best offer. 478-0777.

19 FT. CABIN BOAT, FOR SALE, 656-6965, 652-3819.

80 BOATS and MARINE

Oak Bay

BOAT BROKERAGE

29' CUSTOM BUILT displacement family cruiser, interceptor F.W.C., sounder, C.B. and A.M. phones, many extras. Well maintained, on display $13,900

38' LIVEABOARD CLASSIC. Bridge deck design, completely restored and ready for extended cruising. Ideal liveaboard, Chrysler Royal Power. $21,900

39' DIESEL Displacement, oil heat, fibreglass decks, large salon, sleeps 6 comfortably, excellent cruising value, diesel power. $29,900

24 'SEA RAY hardtop, 255 h.p. Merc, reconditioned, ideal sport fisher, well equipped. $13,900

SAIL

IRWIN 10-4 diesel, f.g.	$25,900
26' T-BIRD glass over	$ 7,295
CROWN 23	$10,500
NORTHWEST 21 as new	$ 8,998
24' BUCCANEER, loaded	$11,500
26' REINELL, inboard pwr.	$ 9,495
31' CHAPPELLE ketch	$12,500
31' SLOOP needs work.	Best offer
233 STAR	$ 1,895
18' DAVIDSON, new f.g.	$ 5,295

ON DISPLAY AT THE MARINA
598-3393 598-1921
MANY, MANY MORE LISTINGS

VAN ISLE MARINA

24' DISP. CRUISER "Super Clean" $ 7,900
38' MONK centre bridge, two-station steering, built by Nicholson in 1970. Including boat house $57,000
36' WESTCOAST Trawler "Live-aboard" $25,000
27' DISP. CRUISER cedar planked with F-W flagship power AND boathouse $11,500
32' LUHRS (1975 in immaculate cond. and loaded with extras —B-house available OFFERS

SAIL

26' COLUMBIA F-G, very comfortable family cruiser, 4 sdails $13,500
26' GRAMPIAN nicely stocked cruising boat c-w inboard diesel $17,500
16' DAYSAILER c-w trailer and moorage $ 1,750
30' NORTHWEST heavy f-g presently a live-aboard $28,900

For these and many others, please contact
VAN ISLE MARINA CO. LTD.
Tsehum Harbour Box 2130
656-1138 Sidney, B.C.

PRIVATE BOAT SALE
One owner, 23' Winner Tandem trailer, power winch, full flotation fibreglass hull, inerlux bottom paint. Sounder, galley, fly bridge, low hours, used in fresh water, and many options. Asking $14,300. 652-9925.

COVE YACHTS BEST BUYS: CAL. 20' $5,750. Hughes 22' $6,500. T Bird 26' $6,750. 35' ketch $20,800. 30' yawl $16,500. Also many good power boats priced right. Check with Geoff Simpson, Cove Yachts Ltd., Maple Bay 748-8136.

23' CUTTER RIGGED SAILBOAT plywood construction, 10 years old, seagull outboard, sleeps 3, fully equipped. $3300. Phone Gavin Perryman, 112-564-2311 or Marge Martin at 598-8794 or 477-6911, local 4809.

COUGAR BOATS
First in high performance outboards, inboards, jets, Day Cruisers. Any stage. Protected dealerships available. Box 772, Salmon Arm, B.C., 832-3603.

MUST SELL 29 FT. DOUBLE ender, complete galley, heads, dinette, sleeps four, completely equipped, excellent condition. Must see to appreciate. Reduced to $4,900. 652-2351.

"HOT BOAT" 17' CUSTOM SKI Drag U-Drive 454 B.A., B.L., 500 h.p., Headers, purple, metal flec, black diamond, upholstery trailer (mags). Very quick. After 6, 112-923-4205.

1970 21 FT. BRANDLMYAR cabin cruiser, oak frame, fiberglass over mahogany, bunk beds, stove, sink, head etc. 130 hp Volvo Penta I-O, comfortable cruising and fishing boat. 743-5434.

17' LEISURE 4-BERTH CRUISING sloop. Sister has Xed Atlantic. Complete with 5 sails, motor stove, etc. $4950. Victoria Boat Mart, 453 Head St. 383-3324.

SAILBOAT, 20', STRONG, SAFE, fibreglass over plywood, suitable 2 or 3 adults, cruising local waters. Well-equipped. Asking $4,500. Phone 477-5669, evenings.

1976 22.5 FT. FIBREFORM, 165 Mercruiser, FW cooling, enclosed heated cabin, immaculate, ideal for fishing or family, Nanaimo, 758-6827 after 6.

32' DELUXE OWENS EXPRESS, twin FWC power, luxurious interior, $16,900. Trades welcome. Victoria Boat Mart, 453 Head St. 383-3324.

RANGER 26 SLOOP, 1974, 9½ outboard, immaculate, well equipped, $17,500. Nanaimo, 754-4626.

13' FIBREGLASS BOAT, FRONT steering, windshield, trailer, running lights, 9.8 Johnson, new, $875. 595-2969.

1976 ALCORT, MINI FISH 2, fibreglass sail boat, 11 ft. 9 in. excellent condition, $750. Call 384-0366.

24' FIBREFORM COMMAND, low hours, very clean and plenty of toys, $14,900. Victoria Boat Mart, 453 Head St. 383-3324.

YOU WON'T FIND A 21' REInell cleaner, a 165 Merc, 300 hours better maintained, and extras for $9500. 382-7046 after 7 p.m.

37' CATCH, FOR SALE OR trade, strip planks cedar, fridge and stove, surveyed. $19,000. 478-0524.

WANTED; COUPLE TO SHARE new Searay SRV 240, Sedan Bridge Cruiser. Fully equipped. No children, no pets. 388-6510.

28' DISPLACEMENT CRUISER, beamy, seaworthy family cruiser, moorage included. $7200. 479-3701, 386-9936.

BARGAIN FOR HANDYMAN. 22' cabin cruiser. 6-cylinder inboard. New paint. Nearest offer to $1000. 652-1774.

IMMACULATE, SEAWORTHY, compact sailboat. Trailerable, fully equipped. Oak Bay D45. 592-0700 or 592-0082.

1975 REINELL, 21 FT. HARDTOP, cabin cruiser, plus extras, 60 hours, sacrifice for $10,000. 477-8831.

27' CRUISING SAILING CAtamaran. Ideal Gulf Islands dive boat. $1900 firm. 388-4179.

CATALINA 27, LAUNCHED June '76, very complete list. $17,000. 652-4317.

14' 6" VIKING, 55 H.P. JOHNSON, tilt trailer, sleeper seats, 4-piece top, $1750. 479-2846.

SUPER SAILING 23' CUB SLOOP, 3 sails, dinghy, outboard, full boat cover, boom tent. $5800. 477-6705.

15' CLINKER 9½ BRIGGS AND Stratton with heavy-duty trailer, $1300. Also gear. 383-8079.

HALIBUT GEAR FOR SALE. 656-2819.

6000 LB. CALKINS TANDEM trailer. 479-8739.

FIBREGLASS SAILBOAT COMplete, 2 sets of sails, $850. 479-1534.

6½ H.P. VIKING OUTBOARD, excellent condition. $325. 478-4316.

MOORAGT FOR 18' BOAT, SIDney area, cheap. 595-5465.

23' BAYLINER, 190 H.P. 250 hours, $7,500. 652-3683.

2 14' CLINKERS, $100 EACH. Phone 474-2014.

8' HYDROPLANE, EXCELLENT condition. $85. 382-3653.

14' CLINKER, CABIN, MUST sell, $90. or offers. 384-1938.

14' PARTIAL CABIN BOAT. Trailer, 5½ Johnson. $550. 598-3033.

BAYSHORE FOR
Marine Insurance 382-7203

80 BOATS and MARINE

Oak Bay Marine
SALES AND SERVICE

Just Arrived
The All New
30'
Kong & Halvorsen
Island Gypsy
Diesel Trawler
—11'6" Beam
—3'8" Draft
—7.93 Tons

ISLAND GYPSY Diesel Trawlers are available from 30' to 57'. Built to the highest possible standards.

BOAT SHOW
EVERY WEEKEND AT THE MARINA
1327 Beach Dr.
OPEN 7 DAYS
598-3393 598-1921

Aluminum Pkgs.
12' THORNES Crusader, 7.5 h.p. Mercury Elec. Start. This car topper special is only
$1199
MERCURY MARINE
800 Cloverdale
385-1457

CATALINA
SAILBOATS
22 - 27 - 30
HORWOOD MARINE
823 Pandora
385-1451

17' MERC CRUISER, STERN drive, 140-horsepower heavy-duty motor, 2 high-speed 3-blade props, 1 slow-speed fishing prop, windshield wipers, speedometer, tachometer. Holsclaw tilting trailer. Fold-down sleeping seats, full canvas and polyethylene top. 2 emergency paddles, 4 lifejacket cushions. Just like new. Very few miles. $5,600. 479-9616.

RAWSON 30
Volvo diesel, 3 sails, double lifelines, davits, stereo, oven-stove, etc. Excellent value at $22,900.
WESTPORT YACHT SALES
656-5832

DEEPWATER CRUISING yachts. We have a large selection of suitable Bluewater yachts available for early departure. Priced from $20-$80,000. Victoria Boat Mart, 453 Head St. 383-3324. Cruising and Liveaboard H.Q. of the Northwest.

1974 24 FT. REINELL, INBOARD-outboard, fresh water cooled, under 300 hours, complete with depth sounder, anchor winch and anchor, docking lights and swim grids. In good condition, offers on $9400. 386-8321, after 5, 479-7928.

26' TANZER, 1976
Fully equipped, electric start outboard, depths sounder, lighted compass, exceptionally well maintained. $17,900. 112-732-7949 weekday evenings.

1974 BELLBOY, C-D, DUAL CONtrols, Merc. Cruiser 188, with only 260 hours. Very well equipped. Offers to $15,900. Owner will consider trades. St. Charles Marine, 384-0721.

COMPLET;E MARINE DRIVE system. Heavy duty 7 HP Villiers, zero hours on complete rebuilt. Shaft, shaft log and prop, all new $325 or offers. Phone 656-5057 between 6-7 p.m.

BAYLINER, EXPRESS CRUISER, Mercury 165, excellent condition, new anti-fouling paint, sounder, sport yak, dinette, enclosed head, galley, plus many extras. 652-5780 evenings.

26' CHRISRAFT CAVALIER
(1969), V-8 CHEV. power—$10,900
W. C. BOAT BROKERS
2270 Harbor Rd. Sidney 656-5591

MERC CDUISER, 150 H.P. ENgine, sterndrive, instruments, wiring, spare cylinder head, drop, etc. Top condition, test on water by appointment at Ganges, B.C. $950. 537-5103.

OFFERS
Live aboard or cruise the world 49' classic Yaul "Anywhere." Yellow cedar over oak, full inventory, excellent condition. 112-748-2841, Cowichan Bay.

1974 CHRYSLER 20 H.P., BRAND new condition. Nearly new trailer, 12' 3" Cathedral hull boat with 5 ft. beam. Sacrifice $1100 firm. Replacement cost $2100. 748-2494 after 6.

21' REINELL CRUISER
165 OMC, I-O. Ready to go! $7295. Contact BOB ALLISON at REG MIDGLEY MOTORS, 385-8756. DL00247A

14' FIBREGLASS OVER PLYwood runabout, windshield and steering. 20 h.p. Viking, recently tuned, plus trailer. Asking $650. 478-6481.

CAL T2 RACER-CRUISER sloop, with Atomic inboard VHF, sounder, Offshore capable, $19,900. Victoria Boat Mart, 453 Head St. 383-3324.

28' PATHFINDER
Fast, strong ocean sail cruiser. Handsome canoe stern. Available complete or hulls only. To view 385-0348 5-7 p.m.

17' SABRECRAFT FIBERGLASS with hard top, 80 h.p. Johnson and Explorer trailer. Good condition. $1950. Must sell due to illness. 592-1026 after 6.

WESTERLY CIRRUS (22') VOLVO diesel, Avon, standing head room, Lloyds certificate, numerous extras, $14,500. 112-758-6588.

20 FT. FIBERGLASS, CRUISERS and runabouts, in kit form, from $1500. One demo cruiser, $2,900. 656-6806.

20' C & C PACESHIP SLOOP, near new Merc, O.B., sails, trailer, $3750. Victoria Boat Mart, 453 Head St. 383-3324.

FOR SALE LEASE BOATHOUSE 40' $4000 purchase price, for lease $60 per month Maple Bay Marina phone 984-9554 collect.

1977 MUTINY BAYLINER, 135 horsepower Johnson engine, Roadrunner trailer, 30 hours on unit. 477-8008.

18 FT. STARCRAFT ALUMINUM boat, with 85 hp Mercury engine, centre steering console. Good shape and fast. $3250, 748-1905.

24 FT. SAILBOAT C & C SHARK, fully equipped, good condition. Must sell, moving north, $7,000 or offers. 245-7285, 724-1730.

FIBERGLASS THUNDERBIRD CLASS 26' sloop, many attractive features including enviable racing record, $13,500 or offers. 385-0384.

14' FIBERFORM FUN-SKI BOAT, 650 electric Merc, trailer. Never in salt water. Many extras. $3,300. 384-9625.

CATALINA 27, 1975 WITH 4 SAILS plus 9.9 Evinrude electric, very clean. Sailaway, $16,500. Victoria Boat Mart, 453 Head St. 383-3324.

14' FIBREGLASS, FULL-TOP. 10 horsepower Merc with controls, plus trailer, $1000. 478-5200.

4,000-lb. Roadrunner Tandem boat trailer, asking $1500. 592-3171.

80 BOATS and MARINE

MERCURY MARINE

BELL BOY
FIBERFORM
CANAVENTURE

Fresh Trades

12' MIRRO-CRAFT	$ 399
14' FIBERFORM	
65 Merc Trailer	$3495
15' SPENCERCRAFT	
50 Merc Trailer	$1495
15' VANGUARD	
65 Merc Trailer	$3395
16' STARCRAFT	
65 Evin. Trailer	$3495
17' K & C	
120 Merc. I-O Trailer	$4250
17' CAL-GLASS	
120 Merc. I-O Trailer	$4995
18' FIBERFORM	
115 Merc. Trailer	$4995
18' FIBERFORM	
140 Merc. I-O Trailer	$4995
18' SANGSTER	
165 Merc. I-O Trailer	$6250
18' HOURSTON	
165 Merc. I-O Trailer	$6995
18' FIBERFORM	
140 Merc. I-O Trailer	$4995
22' FIBERFORM	
188 Merc. I-O	$9995
26' MARINER	
Twin 165 Merc. I-O	$19,995

A Boat for Every Budget at
MERCURY MARINE
800 Cloverdale
385-1457

WANTED
USED BOATS
We are nearly out of good used boats, and will welcome trades on new CAMPIONS and HOURSTON GLASSCRAFTS.
Take advantage of this offer and get the boat you really should have!
Goldstream Marine
2994 Jacklin Rd. 478-8391
Weekdays 9 - 5:30 p.m.
Sundays 1 - 5 p.m.

PELAGIC
PACIFIC INDUSTRIES (1974) LTD.
A COMPLETE STOCK OF
FIBERGLASS
AND
EPOXY
MATERIALS
Z SPAR
MARINE PAINTS
428 E. Burnside
VICTORIA
386-1811 386-7814

CANOE COVE

43 ft. GARDEN Coho-style Cruiser with GM 8V71N diesel, heavy cedar constructioon, good inventory including radar, auto-pilot, aux. generator. Beautifully finished and maintained. New 1972.
Asking $127,000
656-5711 Sidney, B.C. 656-3915

SURFER 24
Custom sedan, 225 OMC, 1 year old. $14,500

17' DOUBLE EAGLE
135 h.p. Johnson, Seagull kicker, trailer. Complete. $5250

Call DICK CHUDLEY at National Boat Sales, White Birch Rd., Sidney, 656-3966. Eves. 656-5751.

FORCE 50 KETCH, FIBERGLASS and teak, built in 1975. Very spacious accommodation, inside and outside steering stations, two heads and shoowers, hot and cold pressure water. 6-cylinder Ford diesel, electric anchor winch, VHF, sounder, $115,000. P.O. Box No. 73, Saanichton, B.C.

STERNDRIVE SERVICE
Mercruiser, Volvo-Penta, OMC, plus Evinrude, Mercury, Johnson outboard service. Victoria's most complete marine service centre.
OPEN 7 DAYS AT THE MARINA
OAK BAY MARINE
SALES and SERVICE
1327 Beach Dr. 598-3393

BLUE HERON
BOAT SALES
EXECUTIVE Yachts
O'DAY Sailboats
MERCRUISER Servicing
MERCURY Outboards
MOBILE HOIST
10775 McDonald Park Sidney
656-5564

BOATERS!
See our large display of appliances, plumbing and electrical supplies.
S. J. PEDEN LTD.
2855 Quesnel St. 386-3464

1975 24'6" BAYLINER HARDTOP. Complete with life jackets, V.H.F. Radio, depth sounder, trim tabs, dinghy, compass, anchor pack, down riggers, new anti-fouling paint. $13,500. 478-4898, 479-7019, evenings.

CUSTOM BOAT AND CAMPER cushions, any size or shape. If you have an unusually shaped cushion, we can make it to your exact size and shape.
TILLICUM FURNITURE
2612 Sooke Rd., near Jacklin
478-0522

25' CABIN CRUISER V8
Presently being renovated with major work completed. Will consider allowing responsible purchaser to use our shop and facilities to complete work. 384-2623, 479-9492.

REDUCED FOR QUICK SALE
25 ft. 1975 Bayliner Saratoga, H.T. 225 Volvo, 220 hours, immaculate, $12,500 phone 477-5139.

VOLVO PENTA
OUTBOARDS
Sales,part s and service
Mariner Marine Power Ltd.
21 Cadillac 383-6582

17' RUNABOUT, 1974, 70 HORSEpower Evinrude. Convertible top, Electric wipers, tachometer, speedometer, sleeper seats. Complete and ready to go. $2595. 656-3302.

30' DIESEL CRUISER-liveaboard, C.B., sounder, running H plus C, oil stove, reduced to sell, $11,900. Try a trade. Victoria Boat Mart, 453 Head St. 383-3324.

302 MARINE ENGINES, COMplete with Volvo 200 legs, one with 120 hrs., $2,000 or offers. One with 1500 hrs., $1200 or offers. 383-3313, 8-5 Mon.-Fri.

26' THUNDERBIRD SAILBOAT, completely refitted, fibreglass over wood. Excellent cruiser. 642-3388.

80 BOATS and MARINE

ON DISPLAY
BRAND NEW
26' CAMPION
TOBA Command Bridge
—225 Volvo I.O.
—Loaded with extras
$22,500

NEW MODEL!
24' CAMPION
HAIDA Command Bridge
—233 Mercrufiser
—Loaded with options
$19,500

See these BEFORE you consider any other 24' or 26' Command Bridge.

bcc bob whyte marine ltd.
SALES AND SERVICE
Corner Harbour and Resthaven
656-5421 SIDNEY

ON DISPLAY

24' LAPSTRAKE, mint	$ 9,750
26' TRI-CABIN Cruiser	$10,000
27' HARDTOP	$5,300
21' REINELL, separate head	$8,900
21' REINELL f.w.c. 188	$ 9,900
21' REINELL ,like new	$10,900
22' Bayliner, bridge	$13,900
22' CRUISER, diesel	$ 3,900
24' CYORESS, f.g. ,bridge	$16,900
24' REINELL Express	$10,000
25' BAYLINER, very clean	$11,500
26' EXPRESS, good value	$ 9,900
27' BAYLINER ,bridge	$16,500
27' SEDAN, semi-displc.	$14,500
26' HOURSTON, bridge	$18,500
27' SEDAN semi-displc.	$14,500
30' CHRIS CRAFT ,new	$31,900
32' TOLLYCRAFT ,bridge	$37,900
34' HOUSEBOAT, alum.	$34,900
23' TOLLYCRAFT	$65,000
40' CRUISE-A-HOME	NEW
40' CRUISE-A-HOME	$30,000
50' CUSTOM tri-cabin	$1$159,000
SAIL	
21' BUCCANEER, new	$ 6,500
23' CHALLENGER, roomy	$ 9,950
26' REINELL ,inboard	$9,900
28' HERRESHOFF	$14,900
30' RAWSON, diesel	$22,900
40' KETCH, Garden diesel	$59,900

WESTPORT YACHT SALES
WESTPORT MARINA
Div. of Thunderbird Marine Corp.
656-5832 Sidney

WHY PAY RENT?
Buy a larger boat, liveaboard and save. Trades welcome on most of our boats. Easy financing on approved credit. Vcitoria Boat Mart — the Liveaboard H.Q. of the Northwest. 453 Head St. 383-3324.

15' FIBREFORM SEMI-V, FULL canvas top, sleeper seats, 40 Merc., 9 horsepower trolling motor, Road Runner trailer, many extras. Less than 30 hours running. $2,795. 656-2775.

27' UNIFLYTE, FISHING SEDAN special, twin Chrysler, FWC, tabs, a real inboard power cruiser for the price of an I.O. $19,900. Try a trade. Victoria Boat Mart, 453 Head St. 383-3324.

26' TOLLYCRAFT COMMAND bridge cruiser, low hours, fully equipped, excellent condition. 592-6075.

23' SAILBOAT, BEAUTIFUL CONdition, with trailer and 10-horse engine, loaded with extras. $6900. 479-6179. 690 Polyanthus Cres.

1973 15' FIBREGLASS BOAT AND trailer with 1973 '55 Chrysler motor. $2,250. Phone after 5:00 p.m., 656-4902.

CATALINA 27, 5 SAILS INCLUDing spinnaker, 9.8 Merc fully race equipped. Will take small Daysailer part trade. $16,900. 652-2998.

1975 17' HARDTOP, INBOARD-outboard, with trailer, as new, $5800. 478-8513.

BOAT TRAILER 16-18' 1800 ROAdrunner, new condition. $580. 656-5710.

CANOE, WOODEN, 16', FIBREglass, excellent shape, $550. 384-9015.

FIBREGLASS KAYAK, INCLUDing spray skirt, paddle, $200, phone 383-3183, 387-3787.

FOR SALE: SAN DIEGO TEN spool tuna gurdies, used three months. 758-1283.

15½' FIBREGLASS SANGSTER, 60 h.p. electric Johnson, trailer. First $1750 takes all. 477-2251.

25' BAYLINER, HARDTOP, 1975. 190 o.m.c. power, extras, immaculate. Phone 477-9929.

23-FT. BAYLINER, WITH TRAILer, will accept smaller boat on trade. 384-9096.

20' CEDAR AND OAK DORY; new 25' Roberts sailboat plan. 386-0668.

SPINNAKER FOR 25-30 FT. SAILboat. 2787 Jacklin Rd. 478-2837 after 8 p.m.

10' FIBREGLASS DINGHY price $200. Phone 477-9173 or 478-1259.

12 FT. HURSTON FIBREGLASS boat, motor and trailer, $400. 652-1959.

WANTED TO RENT: 20 to 24', July-August-September. Or by year? 652-2786.

24' REINELL, MODEL 2500, 188 Merc Cruiser, sportyak. $8500. 112-653-4287 after 6.

16' OPEN BOAT, CEDAR ON Oak, 9 horsepower Briggs with clutch. $575. Trades? 656-5214.

LIKE NEW PUFFIN PACER sailing dinghy. All Bay Marina, Sidney.

10' CLINKER ON TILT BOAT trailer, $225. Firm for both. 595-3152.

12' HOURSTON GLASCRAFT, 9½ Johnson, oars and trailer. All in A-1 condition, $900. 384-4496.

1975 FIBERFORM BAJAH, 200 hours, stand up head, like new. 477-5660.

1974 RANGER 23. TOP CONDItion. 3 Genoas and spinnaker. Many extras. $14,000. 592-4011.

14' CLINKER, $160. 18-H.P. JOHNson, $190. Both in good condition. 478-3310.

WANTED: ALUMINUM BOAT, approximately 11-12 ft., good condition. 477-4813.

WELL KEPT 17½' KC, 65 Evinrude, trailer, extra equipment, $3950. 656-2073.

12' ALUMINUM BOAT, 6 HP Evinrude motor complete with equipment, $700. Phone 592-9793.

VENTURE 21 TRAILERABLE sailboat. More information, phone 382-9018, after 4.

16½' VANGUARD SPEEDBOAT, 90 horsepower with loader trailer. Complete unit, $2500. 474-2480.

E-Z LOADER, TANDEM NO. 3500 boat trailer, regular $2,295, $1,595 or best offer, 386-6339 or 477-5518.

RAY-50 RADIO TELEPHONE, never used, also paper sounder. 478-2003.

NEW PAINTED PLYWOOD dinghy, 7'9", fitted oar locks. 652-1774.

BEAUTIFUL 28.5' EXPRESS Cruiser, fully equipped, extras, offers. 477-7812.

29' SLOOP: 20 HP MERCURY, dinghy, fully equipped, excellent condition, $10,500; offers. 642-4592.

20' FIBREGLASS, CRUISERS and Runabouts, in kit form; from $1500. One demo, $2900. 656-6806.

DAVIDSON SAILING DINGHY, complete, sail, oars, life jacket, 3 h.p. Johnson. 598-8472.

FOR SALE, 1976 900-LB. ROAD Runner trailer, $325. After 6:00 p.m. 478-5779.

18' CANOE, $160. SMALL OUTboard, $160. Both good condition. 479-8445.

16' GLAS-PLY CABIN BOAT. Near-new, trailer. $1100. Salt Spring, 537-9384; 537-2585.

22' SEA RAY. IMMACULATE, many extras, must be sold. Make your offer 479-8739.

TROLLER 34' 7 TON "A" LIC. 382-7735 after 6 p.m.

80 BOATS and MARINE

gp
"It's The Service That Sets Us Apart"

USED BOATS
17' Hourston Hardtop
—70 h.p. Johnson ('75)
$4595

18' Sangster Cuddy
—120 h.p. Mercruiser
—Marine heads
$6495

21' Fibreform Sitka
—Hardtop
—165 h.p. Mercruiser
$8995

MANY MORE TO CHOOSE FROM
PLUS
GOOD SELECTION OF USED OUTBOARD MOTORS
and NEW
BAYLINER
HOURSTON
GLASSCRAFT
JOHNSON outboards
VOLVO — OMC
Sterndrives — Trailers
Accessories
All At
GIBSON
Powercraft Centre Ltd.
2520 Gov't St. (Near Bay)
382-8291

BOSUN'S YACHT BROKERAGE
Check our listings of selected power and sail. 25' FIBREFORM offshore 1974. Command bridge, Columbia dinghy on Davits, shower and hot water system. 30 amp shore power, converter, fridge, 233 Mercury i/o, sleeps 4½, 250 hours, very sleek and clean, $18,900.

ALSO—POWER

22½' FIBREFORM Westporter	$10,500
26' TOLLYCRAFT 1974	$25,900
28' FIBREFORM — Command Bridge	$31,000
30' CHRIS CONNIE Tradition	$26,500
30' TRI-CABIN Liveaboard	$30,000
36' Converted TROLLER	$25,000
36' CHRIS CONNIE 1961	$29,500
32' LUHRS 1977	$54,000

SAIL

25' BAYFIELD 1976 Diesel	$13,900
26' RANGER Rare record 5 bags	$18,500
45' ERNST Evers Ketch	$68,000

BOSUN'S MARINA
10775 McDonald Park Road
Sidney, B.C.
656-5558 Box 2001

HORWOOD MARINE
25' K AND C
Twin 140 Mercs, 9'8 beam, enclosed head and vanity. Large dinette and galley. Pressure water system. Command bridge.
ONLY $27,395
GLAS PLY
K & C
CATALINA SAILBOATS
22, 27, 30
823 PANDORA 385-1451

Selling Out
14 BRAND NEW BOATS
16' to 25'
Open to all offers.
Must be sold.
Can be seen at
2266 Harbour Rd.
Sidney

RADIOS
VHF — SSB — C.B.
MARINE ANTENNAS
SOUNDERS
Sales — Service — Installation
Ball & Shemilt Electronics Ltd.
1 West Burnside Rd.
386-9414

25 FT. DOUBLE ENDED SLOOP, built in Denmark, pitch pine on Oak, 6 sails, 10 h.p. inboard. 2 berths, galley, chart table, force 10 heater, sounder, 2 anchors, dinghy, winter cover, completely outfitted, mint condition, $8000. 592-2711, days.

Chrysler Outboards
British Seagull
SALES — PARTS — REPAIRS
KEN PRASING EQUIPMENT
478-9313 934 Goldstream Ave.

MUST SELL 1974 19' DEEP V 140 I.O. Merc., low hours, 2200-pound Roadrunner trailer, garage kept, many extras. $6,800. Phone 383-3334.

CAL-25 EQUIPPED FOR RACING and cruising, excellent condition, Duncan office — 746-6232, res. 748-1727.

14½' GLASPA SPEED BOAT with trailer, 85 horsepower Merc. 3 yrs. old. Good condition. $2,900 or nearest offer. 652-1264.

1969 25 H.P. EVINRUDE, NEW condition; complete with tank, $650. 592-3743.

1969 33 H.P. JOHNSON ELECTRIC, never installed, $525. 477-8035.

83 AIRCRAFT

SHARE IN 1967 BEACH MUSKETeer, 4-place, for sale, for further information phone 477-8115.

92 SPORTING GOODS

Robinson's

RIFLES
Sako 375 Mag., $390; Rem. Mohawk .308 2¾ scope, $230; Savage .300 lever, $180; Ruger 44 mag. auto., $220.

SHOTGUNS
Brow-20G dble, 3", $350; Rem 12G pump, $145; Win 12G auto., $150; Beretta 12G o.u. $350.

HANDGUNS
S&W 38spl stainless, $230; Brow 9mm hi power, $250; Dan Wesson .357, $330; Star 9mm auto., $179.
SERVICE—SALES—SELECTION
WE HAVE IT ALL
FREE 1 YR. LAYAWAY PLAN.
1307 BROAD ST. 385-3429

UTILITY TRAILER (IDEAL FOR hunting), $200. Power built irons (new), $250, large golf bag (new), $50. 656-5256.

TODAY'S CROSSWORD PUZZLE

UNITED Feature Syndicate

ACROSS
1 Flightless bird
5 Stinging insects
10 One entertaining guests
14 Keenly desirous
15 Misbehave: 2 words
16 Aware of: Informal
17 Part of England
19 "---- it!": Quiet!
20 Noah's landing place
21 Conducted
22 In comparison with
23 ----- Starr: Amer. outlaw
25 Place for Nicklaus
26 Large draft of liquid
30 Pair
31 Boston athlete
34 Craze
36 Key
38 Oleaceous tree
39 Russian czar: 3 words
42 ---- Commandments
43 Turkish title
44 City of France
45 Apocrypha book
47 Sixth sense: Abbr.
49 Adjusts to a standard
50 Possessive word
51 Scornful remark
53 Run-down part of a city
55 An Asian: Var.
56 Bodily tissue mass
61 Josip Broz
62 Find favor
64 U.S.A.
65 Flammable liquid
66 Last word
67 Drinking spots
68 Passe
69 Spanish painter

DOWN
1 Art style
2 Completely through
3 Lily Pons, for one
4 Esteem
5 Used carelessly
6 Alas!: German
7 Porter's "In the ----- -- --- -----"
8 Menu item
9 Drove fast
10 Youthful travelers' lodging
11 In plain sight: 3 words
12 Ancient Greek walk
13 Community
18 Snatch: Slang
24 Applies grease: Informal
25 Home aquarium fish
26 Attack by blows
27 Up and down movements
28 Undependable racehorse: Informal
29 Card game
31 Auto
32 Water-bound land
33 Brainy game
35 At face value: 2 words
37 Rent under agreement
40 Owns
41 U.S tax gatherers: Abbr
46 Noises abroad
48 Loud firework
51 ----- Cruz
52 Cause to decompose
53 An effort
54 Kind of bean
55 United
57 Indian Ocean island
58 Similar in quality
59 Ancient road to Rome
60 Penitence season
63 "Yessir --- bob!"

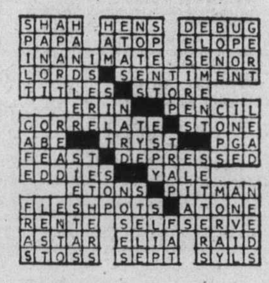

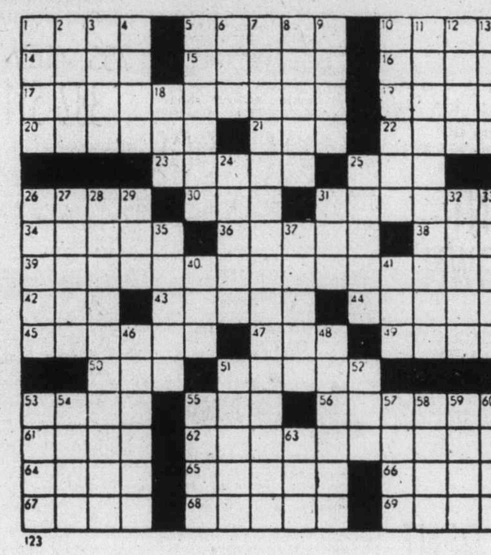

123

By R. A. POWER

92 SPORTING GOODS

INTERNATIONAL KNIVES
Winchester Mod. 54—270 Cal.; Cheyenne Centennial now in 44-40 Ca.; Remington Mod. 1100 — vent rib — morgan pad — as new; Browning BLR lever 358 Win. Ca.; Browning Citoria trap 12 Ga.; Ithica 12 Ga. pump — rib; Russian 12 Ga. hammer DBL; 300 Weatherby W-scope — German MFG — as new; 30 shot mags for Ruger Mini 14.
BUY — SELL — TRADE
574 YATES ST. 383-2422
(Across from the Post Office)

BEN HILL'S
SPORT SHOP
THE SALMON ARE HERE AND WE'RE READY!
STRIP TEASERS AT $1.19
New quality reels at introductory prices, frozen bait, licences, and all supplies.
1815 Douglas Downtown 385-5921

PLAY-MOR
Billiard Tables, Shuffleboards
Supplies, Cues
Pool Tables
Recovered and Repaired
384-3332 517 Kelvin Rd.

GORDON'S SPORTING GOODS
Sharpen your eye for summer!
Buy 3 cases of True Flight Clay targets and get a new M.T.M. thrower free
Reg. Value $23.45
Special price $18.70
1030 Hillside at Quadra 382-5815

RIMPAC DIVERS Ltd.
Sale of water ski wear. Wide range of sizes and colours. Lowest prices ever. Visit the shop at 9818 Fifth St., Sidney, or phone 656-6313.

SCUBA PRO-DIVING GEAR A.T. pack (buoyancy compensator). Scuba Pro MK VII — Regulator, console—compass, pressure guage, depth gauge, 10% off, 6 hours on all gear. 386-1803.

ATTENTION GUN COLLECTORS Belgium made 16 gauge double barrel shot gun, circa 1900, non twist barrel, $250. Winchester, circo 1950. model 94, 30-30, $180. 385-2649.

TACKLE
Lots of new flashers, lures and plugs at last years wholesale prices. 2552 Belmont Ave. Private.

SHAMROCK IRONS, RIGHT hand, from 3 to S.W. As new condition. Asking price $200. 383-9033.

FIGURE SKATING, SCRIBES APproved by PSAC for sale. For further details call 383-3987 evenings.

HOGAN PRODUCER WOODS, 1-3-4, little used, $60; 14' fig runabout on trailer, $200. 479-2724.

1 SET GOLF CLUBS, BAG AND cart. 478-2860, after 6 p.m.

WET SUIT FARMER JOHN AND top, $75. Weight belt, $15. 385-5828.

93 CAMERAS, SUPPLIES and PHOTO FINISHING

WE MAY NOT BE BIG BUT
WE'VE GOT THE STOCK
and that's what counts isn't
city photo
1227 Gov't.
385-5633

PRINTS FROM SLIDES
SPECIAL 39c EA.
FOR 2 WEEKS ONLY.
Bill's Photo Supply
1675 Douglas 383-7443
New Hours 9-5:30
Thurs. and Fri. 9-9

93 CAMERAS, SUPPLIES and PHOTO FINISHING

CANON SPEED LIGHT, FLASH 133B-A2, $65; Canon FD 28 mm lens, $100; Canon FD85 mm, $120; Bellows FL $90; Marco photo coupler FL 55, $25. Phone 642-4373.

HASSELBLAD 500C, COMPLETE with one back and planar lens, 80 mm, $650. Also, Sonnar lens, 150 m.m. $650, very good condition. Phone 656-3687.

16 MM BOLEX RX5, WITH 16-100 Vario, Switar lense, will sell separate or together. Offers. Barry, 478-7211.

BOLEX 16 MM CAMERA, lenses, filters, 1000' film and accessories. 384-3997, after 5 p.m.

NIKON F2 PHOTOMIC, 80-200 zoom, 35 mm 2.8, SB2 flash, $1000. 383-6372.

COLLECTORS — LEICA IIIF with 35, 50, 90 and 135 lenses. $450 firm. 598-7806.

ROLLEI 35, EXCELLENT COMpact camera. Leave messages at 382-5628.

17 MM TAKUMAR FISH EYE lens, with case, like new, $175, 384-9767 after 7 p.m.

CANON EF 50 MM 1.4 LENS, AS new, offers. 592-1801.

96 RANGES, STOVES and FURNACES

COMPLETE CYCLOS OIL KITCHen stove, very good condition, offers to $125. 477-4585.

WHITE 36" NORGE RANGE, $60 or offers. 384-9015.

115 VOLT RANGETTE, $50. 30" gas stove, $65. 479-5100.

35,000 BTU GURNEY PROPANE space heater, $65. 479-5360.

ONE 30-INCH VIKING RANGE, $75 or best offer. 598-6462.

97 FURNITURE

VILAS CHERRY MAPLE, DOUble bed with almost new Sears box spring and mattress, $200. Also 2-twin beds, Vilas antique finish, $50 each. 652-2128.

SECTIONAL CHESTERFIELD, chair, large kitchen set, VW Van carborator, manifold, muffler, gas heated, childs desk, toys. 477-2481.

FINE PROFESSIONAL FURNIture refinishing and antique restoration at reasonable prices. 598-1715.

CUSTOM CHESTERFIELD, LOOSE back cushions, Sanderson damask, Persimmon and gold, good condition, $195. 477-2391.

APARTMENT SALE. BRASS bed, chesterfield, oil paintings, plants, rugs. Everything goes. 477-3870, or 477-2229.

LARGE ARBORITE CIRCULAR table with centre leaf and 4 high back wicker chairs. Excellent condition. $175. 652-3275.

CHESTERFIELD AND CHAIR IN very good condition, $225. Also 2 plain end tables and coffee table. 475-1306.

VILAS MAPLE DOUBLE DRESSer with mirror and double headboard, footboard with steel frame. Excellent condition. $300. 656-2467.

ANTIQUE QUEEN ANN WALNUT dining room suite, 7-piece, phone 112-246-3340.

KITCHEN SET, CREAM COloured, one chair damaged, $25. 382-4034.

OAK DROP-LEAF DESK, $60. Canadianna Pine hall table, $40. 479-3342.

ONE RADIO HEADBOARD SINgle bed, almost new. $95 or nearest offer. 479-1093.

DINING ROOM TABLE WITH extra leaf, in good condition. $15. 598-6052.

LARGE FRIDGE, GOOD WORKing condition, $30, phone 598-2287 evenings.

WANTED OLD STUFFED CHESterfield, chairs, mirrors, curtain rods. 478-8703, 477-7852.

CUSTOM BEDS
Captain's $120; Mate's $115. Bunks $100. 479-7400.

COLONIAL QUEEN SIZE HEADboard, baseboard, and frame, $175. Simmons hide-a-bed, $50. 385-6596.

FOR SALE 39" BED, GOOD CONdition. $40. 479-8672.

SINGLE BED 36" WIDE WITH head board, 383-9055. After 5:30.

97 FURNITURE

MATTRESSES
INVEST IN THE BEST
B.F. Goodrich foam rubber mattresses guaranteed for 20 years. Latex foam rubber automatically adjusts to variations in weight giving even support the full length of the spine. They are comfortable, cool, hygenic and are made in a fire retardant ticking. 3'3", $119 — 4'6", $139 — Queen, $179 — King, $269. Box springs to match. Polyfoam mattress topper pads, single $8.55, double $11.85. Queen $14, King $17.75. Angle iron bed frames with rug rollers $24.
IMMEDIATE DELIVERY
GREGG FURNITURE
2300 Douglas 388-7365

VILAS
GENUINE
VILAS FURNITURE
WE SHIP
Anywhere in B.C.
Brochure on Request
NOW ON DISPLAY
All new Emberglow finish
CONTINENTAL FURNITURE
716 Johnson St. 386-2458

SAGERS' MAPLE SHOPS
386-3841
1802 GOVERNMENT
Victoria's Largest Selection of COLONIAL FURNISHINGS

WEEKLY SPECIAL
20% off on all recliners and occasional chairs. Excellent selection.
TILLICUM FURNITURE
2612 Sooke Rd., near Jacklin
478-0522

TIRED OF HERITAGE ARborite and early American plywood? Call Phil for handcrafted solid wood furniture, made to order, at reasonable prices. 382-4606.

CHESTERFIELD AND CHAIR, new reupholstered, $250. Trade-ins accepted. Terms from $14 per month. These and others at Riga Upholstery, 383-7621. Now in Market Square.

OLD OAK KITCHEN TABLE $125, Antique couch with wood trim, $425. Five drawer oak dresser with lock panel, $160. Ornate brass and iron bed, $350. Wing back chair, $200. 592-3387.

CHESTERFIELD AND CHAIR, $60, coffee table, $8, lamp, $8, kitchen table and chairs, $50, two wooden chairs, $16, bookcase $20, 383-7205.

RUST CHESTERFIELD AND chair, Colonial $250, floral bed chesterfield and matching chair, $200, Colonial arm chair, $70. 385-6470.

FOUR-POSTER BED FRAME, double size, dresser with mirror, chest of drawers, all of solid dark pine wood. 384-5425, Valerie, days mostly.

FIVE-PIECE BEDROOM SUITE, Good condition. Box spring and mattress as new. 592-7209.

AS NEW, COUNTRY PLAID divan and chair, plus correlated brown chair. $450. 383-2225.

TWIN BEDS, BOX, SPRINGS, and mattresses, good condition. 592-1641.

NEAR NEW TEAK DESK, $250. 385-2166.

LOVELY OLD BLUE VELVET high back chair, $155. 386-1096.

FRENCH PROVINCIAL CHESterfield and chair, $375, 598-7531.

CHESTERFIELD AND CHAIR, rust tweed $95. 479-4618.

QUEEN SIZE WATER BED, EXcellent condition. 385-3056.

97 FURNITURE

UPHOLSTERY SPECIAL
Sofa, Chairs, Hideabeds, Love seats, stools or what have you. All can be factory re-upholstered with discounts from 10-20% on labor and materials. See our stock of fabrics ranging from $8.95 yard. For personalized upholstery service call Mrs. Daphne Pollard at Riga Upholstery, 383-7621. Now located in Market Square.

ORANGE CHESTERFIELD suite, excellent construction, $150. 474-2068.

98 TV, STEREO, RADIO SALES and SERVICE

RENT to OWN
Open 'til 9 Nightly
PANASONIC—TECHNICS
Colour TV's — Stereos
Buy the best and reduce costly service calls! Why pay more? Panasonic 20" Colour Only $549. $20 down, $20 per month, O.A.C. Panasonic 26" Color, only $699, 23 down, $24.50 monthly O.A.C. Above rates at 13½% interest, 36 months. Panasonic warranty, 5 yrs. PIX Tube, 3 yrs. parts and labour.

Hi-Fi Equipment
TECHNICS — DYNACO
Technics S120 Turntables $129
Technics SL2000 Direct Drive $199
Technics SU7600 Amp. 41 wt. $299
Sensui Turntables from $111
Technics Cassette Decks from $249
Technics SU8600 Amp., 73 wt. $499
Technics SA5460 Receiver, 65 wts., P.C. 20-20 Hz, 0.1% THD $499
Technics SB4500 Speakers, pr. $329
15% off all Dynco Speaker's
Sansui Amplifiers from $183
Lower prices on package deals.
Bank financing available!

REPOSSESSED
Hi-Fi Equipment
Also Estate Sales and Trade In Akai GX650D reel tape deck (as new reg. $1430), cash offers to $999 taken. Take over payments of $34 monthly. Sansui QRx7001 receiver (reg. $1199) balance $799, continue payments of $27 monthly. ESTATE SALES Top Of Line Sansui receiver QRX6500 and four speakers. Try your offers. Sansui AU555A amp., 60 wt., $199. Bose 501 speakers, SA5460 Technics receiver, and turntable with ADC cartridge, $999, $34 monthly. Dual 1215 turntable-ADC Cart. $69.

Car Stereos
Pioneer and Panasonic
Panasonic CX141 Auto-Reverse Cassette. Special $129. Complete line 8-tr. and Cassette at low prices.
Hours 10-9, Mon.-Fri. 10-6, Sat.

Independent Buyers Discount Service Ltd.
383-1780
939 Esquimalt Rd.

RENT TO OWN
1977
20" Electrohome COLOR TV
$20.00 monthly
3 year warranty on all parts and labour and 6 year warranty plan on the picture tube. Call
CITY CENTRE TV
OPEN 10 A.M.—9 P.M.
6 DAYS A WEEK
477-6971
Next to K Mart in the Mall

DON'T RENT, PURCHASE!
IT COSTS LESS
NEW 20" ELECTROHOME
3 years factory warranty,
ONLY $498
Budget Terms available
FISCHER'S FINE FURNITURE
1000 Tillicum Road
388-7142

C. TAYLER
HOME APPLIANCE LTD.
Home Appliance Ltd.
383-3281
RENT COLOUR TV'S
707 JOHNSON

CAV ELECTRONICS LTD.
755 YATES STREET
PRE-INVENTORY CLEARANCE
Price reductions on all Marantz, Yamaha, Craig car stereos, etc. in stock. While stock lasts or 'til May 30.
388-6564

MAIS
FURNITURE and APPLIANCES
RENT
Color or Black-White
TV's at PENNIES per day
385-2435 1821 Cook

TV RENTAL SPECIAL
RENT 20" COLOR for MAY — $25 — 2nd month (JUNE) ½ price. Butler Brothers, 1720 Douglas, 385-3832.

PHILIPS HIGH QUALITY SPEAKER SUPER SALE
SP40 3-way system
Reg. $269.95 ea.
Sale Price $179.95 ea.
SP50 3-way system deluxe.
Reg. $329.95 ea.
Sale price $229.95 ea.
Many other specials on speakers and stereo systems. ELECTRON TV SALES AND SERVICE, 100 Burnside W. 383-5432.

LARGE SELECTION OF GOOD quality used stereo components. All checked and guaranteed.
YOUNG'S 764 FORT
Sales & Service 382-5512

25" VIKING 3-WAY COLOR combo with doors — AM-FM stereo, Garrard player, recent Zenith pix tube, reconditioned and fully guaranteed. $450. Budget terms. Colortron, 383-9113.

USED PORTABLE STEREOS from $39.95; used console stereos from $49.95.
ATLAS STEREO AND TV
763 Fort St. 385-2712

SP-ILSBURY AND TINDALL MRT 200, radio transceiver. 5 channel, 200 watts, with AM radio band. Suitable for marine use. Not a CB. Offers. 384-4975.

YAMAHA CR 600, DUAL 510 turntable, Epicure 11 speakers, records and stand. Everything immaculate, must sell, $1100. 383-2585.

QUAD, 405 AMP., $350. MCINtosh C-20 pre-amp, $250. Ariston Audio with Ortophon cartridge, $325. 477-9453, around 5:00 p.m.

HELP — 100 MANY COLOUR TVs taken in trade — come in — make an offer. City Centre TVs, Kmart Mall, 477-6971.

$599 FOR A ZENITH 25" COLOR TV — Also 20" at $499 and 14" at $399. Act now — limited stock. Butler Brothers, 383-6911.

HEATHKIT COLOUR BAR GENerator and accessories, like new, $80. 477-9238.

98 TV, STEREO, RADIO SALES and SERVICE

ALL PANASONIC T.V.'S
CARRY A FULL 3 YR. WARRANTY ON PARTS, LABOUR AND PICTURE TUBE.
ALL MODELS NOW ON DISPLAY AT
CONTINENTAL FURNITURE
716 Johnson St. 386-2458

BRIGGS STRATON 8 H.P. 32 inch riding mower. Electric starter. 1 year old. $400 or best offer. 595-1052.

MACKINTOSH FREAMPS—amplifier, Sony AM-FM stereo tuner, Thorens turntable, Kes speakers. 385-7038.

COMPLETE READY TO GO disco system, top quality equipment. 477-1645.

PHILIPS 8-TRACK STEREO, radio, record player, 2 speakers. 382-5739.

AGS 150 AMP. AND MR116 TURNtable, and SB360 speakers, offers to $500. 478-4139.

XONEX STEREO. EXCELLENT condition, many extras, $300. 384-3020.

CRAIG 8 TRACK, 1-YEAR-OLD. 384-8210.

JBL SPEAKERS, MODEL SR8, like new. 382-9388, 383-8131.

RCA AM-FM WALNUT STEREO console, never used. 385-5670.

CROWN IC-150 PRE-AMP. $300 or offers. 477-9733.

99 GROCERIES, MEAT and PRODUCE

STRAWBERRIES
We are taking orders for freezer berries.
LE COTEAU FARM
Phone 658-5888. Also tomatoes available. 304 Walton Place, off Oldfield Rd.

WHERE THE WORLD IS COMING TO
DAN'S DELI
2075 Cadboro Bay Road
598-4021
Fine meats and imported cheese.

"MEAT" AT McCOLLS
Grade A sides of beef $1.05 lb. Black Puddings, Slicing Sausage, White Puddings, Haggis.
PARLIAMENT MEWS
Ste. 5-230 Menzies St. 382-1611

STRAWBERRIES READY picked, raspberries and redcurrants too; orders accepted. 386-0934.

TAKING ORDERS NOW, STRAWberries and raspberries. Pick own or we pick. No children. 652-1534.

FRESH SPRING SALMON, whole fish, $2 per lb., Fisherman's Wharf, fishing boat Oceanuf, 9-5.

GOVERNMENT INSPECTED beef. Can be seen on the farm on the hoof. 652-4304.

TOMATOES FOR SALE. 40 cents per lb. 6432 Pat Bay Hwy.

RED RHUBARB FOR YOUR freezer, 25c a lb. 652-3228.

100 MISCELLANEOUS FOR SALE

Mel's BARGAINS
USED FURNITURE
5 pce chrome suite $39.50; armless daveno $35; Tangerine floater rocker $30; Thistle carriage $35. 3460 Quadra, 384-3152. Closed Mondays. Chargex available.

GARAGE SALE — CONSISTING of golf clubs, bathroom space saver, barbecue, floor polisher, fishing tackle, electric motors, leather rocking chair and numerous other items. Any reasonable offer will not be refused. 120 Cadillac.

DOUBLE BED, 1935 WOOD, needs refinishing, brand new mattress, on plywood postureboard, very solid, $100. Bookcase double bed, extra long Sealy firm mattress on posture board, $100. 479-1774.

BRAIDED OVAL RUG, 6'X9', complete set for four of glasses and dishware, set of pots and pans, portable radio, man's wrist watch, toaster, toboggan, ski boots, man's shirt (from India), man's jewelery. 595-6995.

BEAUTIFUL PINK FLOORlength dress, trimmed with seed pearls and sequins, worn twice, cost $275, asking $65. Gold satin, beaded Hong Kong dress, worn three times, sacrifice $20. Both size 14, 385-4296.

GARAGE SALE
7' work bench, dryer, dressing table, open weave red drapes, wardrobe, car for spare parts, plus many extras, black and white TV, 4423 Tyndall; 477-7466.

3 SECTION SLIDING DOOR WITH track and all hardware for barn, shed, or garage. A steal at $15. Canopys for windows, good condition, $10. Good doors and door frames cheap. 382-2727.

BLACK POLYETHYLENE — the best weed control material available from "THE PLASTIC SHOP" Industrial Plastic Ltd. 2105 Douglas St., Victoria 386-1477 or 450 Wallace St. Nanaimo 753-0114.

GARAGE SALE
7' work bench, dryer, dressing table, open weave red drapes, wardrobe, car for spare parts, plus many extras. Black and white TV. 477-7466.

½" CAPACITY 5 SPEED DRILL press $190; ⅝" drill press, 12 speed, $239.50; 1 H.P. compressor, special price $349.50. John Stefaniec Ltd., 2021 Douglas St. 384-1027.

"HENNY PENNY" COMMERCial Pressure Fryer. 15 lbs. capacity, model 500, 220 volts, 52 amps, single phase. $2,000.00. 474-1827, 386-1632.

QUEENSIZE WATERBED, WOOD sides, heater, liner, stand. Complete $150.00. Firm. 474-1827, 658-8950.

GARAGE SALE: MAHOGANY sideboard, buried Walnut desk, many other antiques, and collectibles. 4101 Douglas St.

DRESSER DRAWER WITH large mirror, bed, new black naugahyde couch, folds into bed. Gold braid rug. 652-3275.

PORTABLE HYDRAULIC HORIzontal shake splitter, new 12 HP gas engine splits 18 or 24" shakes $1600 firm. 478-9675.

AMERICAN STANDARD PINK toilet, nearly new, $60. Also white toilet and white sink. 3210 Bellevue Road. 384-4292.

BIGGEST RECORD SALE in town. ½ price all used albums and posters at Frank's Trading Shop, 1819 Douglas, 385-2022.

1 MAYTAG, PORTA DRYER, 1 single bed with mattress, 1 washer spin dryer, good condition, 383-4085.

BASEMENT SALE
Sat. and Sun., 11 a.m. to 4 p.m., lots and lots of items, too many to list. 3632 Revelstoke Pl.

LENARD APARTMENT SIZE fridge, $40. Kitchen table and chairs, $30. Mix master $15. 479-1026.

PORTABLE HOOVER WASHER spin dryer, $40. Very good condition. Also T.V., good condition, $30. 384-0336.

CUT AND BACK LAWNMOWER, with 20" cutting swath, vacuum packtion rear discharge shute, grass catcher, 383-1068.

ALL HOUSEHOLD GOODS FOR sale, moving out of province. 2549 Dowler Place No. 301. 383-3479.

DOUBLE BED, BOX SPRINGS, $25. Stainless steel sink, 24"x21" and swing taps, $30. 658-8126.

TURQUOISE CHESTERFIELD and chair, matching drapes. 479-1970.

WESTINGHOUSE REFRIGERator, bronze and, hoover portable dryer, $100 each, 642-4335.

120 SQ. YARDS CUSHION FLOOR, only $1.99 and $2.99 square yard. 385-4286.

WEDDING GOWN AND VEIL, size 9. Cost $180, worn once, asking $120. 385-1915.

BRAND NEW BUNK BEDS, ALL kinds of doors, 1 small crib, 479-0096.

CB PACE 144 23 CHANNEL $150, wringer washer $45, Austin 1100 $400. Phone 384-5897.

FINE PAIR OF HIKING BOOTS, good condition, $15. 383-3815.

100 MISCELLANEOUS FOR SALE

BARGAIN ANNEX
USED
Walnut dinette table and 6 chairs $64.95
Walnut finish dining table, extends to 70 inches with 4 hi-back walnut dining chairs with padded seats $169.95
Queen size Simmons Beautyrest mattress, matching box spring, padded headboard and steel frame on rollers, good condition $99.95
Walnut vanity dresser with bench, 4-dr. chest and 4-6 bookcase bed with built-in night tables $99.95
Beige sofa only $99.95
39 inch metal panel beds, each $9.95
39 inch padded headboards $9.95
Double size Sealy Rede Bed $99.95
Large turquoise drop back daveno $49.00
Black vinyl drop arm love seat like new $99.95
Beautiful gold side arm sofa and chair $169.95
Two-light pole lamp $10.00
TRADE-INS ACCEPTED
Come and Browse Around
Used articles Purchased
FREE DELIVERY
A DIVISION OF STANDARD FURNITURE
753 VIEW ST.
382-5111

CHESTERFIELDS 30% OFF
New 2-pc. Chesterfields, $439.00 to $499.00. 4-pc. suite $649.00, Hide-a-bed $299.00, swivel rocker $152.00, drop arm love seats $99.00 to $159.00, queen bedroom suite complete $659.95, solid walnut twin bedroom suite complete $599.00. Bedroom suites complete from $219.00. Single beds $39.50 to $119.00. Chest of drawers $39.00 to $149.00, dresser $59.00 to $149.00. New bunk beds complete $259.00. Oval dining table and 4 cane back chairs, $329.00. Duncan Phyfe drop-leaf tables, $149.00 to $239. Sets of 4 dining chairs $129.00 to $219.00. 5-pc. kitchen sets $59.00 to $109.00. 7-pc. sets $95.00 to $159.00, 3 pc. sets 49.95, 9x12 rugs $19.00 to $179.00. Wooden rocking chairs $29.95 to $149.00. Vacuum cleaners $21.95 to $79.00. Fire screens $15.95 to $39.95. Use your Chargex or Master Charge.
PANDORA FURNITURE LTD.
New and Used Furniture
1050 Pandora Ave., 383-6319

HOUSESAVERS
NOW OPEN SUNDAYS
Quality recycled building materials
242 Mary Street 382-8711
Tues.-Sun. 9:30-5 p.m.
Closed Mondays

GARAGE SALE SAT. ALL DAY, 7887 Patterson Rd. Saanichton. Antiques and collectors items, Amana deep freeze, 20 horsepower outboard motor, 5 horsepower, Briggs and Stratton motor, 100 lb. beam scale. Household items, tools, Yamaha 250 Trail bike, 17" B-W portable TV, hand lawn mower, trailer axle and wheels, 500-lb. Easy lift trailer hitch. 652-2032.

GARAGE SALE: TABLE SAW, two glass plates 34"x78", upright freezer, 2"x10"x22' boards new, 10 sheets plywood ½", garden tools, concrete blocks 40, Dansk designed flatware, "Jette", 18 caret gold bracelet, micrometer size 1-2", 642-4343.

GARAGE SALE, MATCHING VIKing washer and dryer, carpeting, girls bike, hoover vacuum cleaner, childrens toys and books, hair dryer, electric carving knife, many more items, 527 View Royal Avenue. 479-6326.

GARAGE SALE SATURDAY, Sunday, 9 till 5. Small dresser and chest, 30-30 marlin tenor banjo, 10-speed, crystal glassware, luggage, 12 amp. Skilsaw, much miscellaneous. 2809 Rockwell.

CUSTOM UPHOLSTERY
In stock fabrics from $9.95 per yd. In home estimates with fabric samples. Contact Mrs. Daphne Pollard at Riga Upholstery. 383-7621. Now in Market Square.

15-FT. CLINKER BOAT, WITH cabin and 5 h.p. Briggs and Stratton motor, $500. Combination wood and electric stove, $75. Stainless steel hot water tank, $30. 2 bucket seats, $15. Phone 479-8506.

ALL YOU PRAIRIE PEOPLE
Perogies, Cabbage Rolls, and Kolbassa, G. & Z. Traditional Foods, 621 John St. 388-5453.

4-DRAWER, HIGH DRESSER, double box spring and ¾ mattress, coffee and 2 matching end tables (like new), kitchen table, 4 chairs, drapes, oak drop-leaf kitchen table. 385-8385.

BABY'S CRIB. PLAYPEN, HIGH chair, bassinet, toys. Girl's clothing, infant to size 4. Skiis, heating ducts, patio umbrella, other items. Saturday 10 to 5. 1772 Angola Place. 477-1660.

TWO PITNEY BOWES SERIES 5510 Postage machine, 3 years old, just serviced. New cost $635. Will sell for $300 each. Phone D. S. Gwilliam at 385-1437 During business hours.

BEDS: SINGLE-BUNK, BOX spring and pedestal, chest of drawers, various sizes. Side tables. Wooden kitchen chairs. Bed spreads. All reasonables. 386-8291.

GARAGE SALE, SAT., MAY 28, 10-4 p.m. 4 piece chesterfield, $100. kitchen chairs, books, change table, ladies' hats, etc. 1724 Pembroke.

TWO-FAMILY GARAGE SALE. Lawnmower, yard light, Bronco bike, good used clothes, miscellaneous. 245 Howe St. Saturday and Sunday, 10-4.

CASH REGISTER, ELECTRIC, internal tape and customer slip, tax key, good condition, $250 or offers. Can be seen at 2036 Bazan Bay Road, 656-6749.

PIGGYBACK DOUBLE stroller, firm, $30; broiler oven new, firm, $60; colonial cutlery, 50-piece service for 8, new, offers closest to $35. 382-2843.

OLD WINDOWS, COMPLETE, doors, frame included, stainless steel sinks, toilet sinks, 115-volt 14-gallon hot-water tank, oil furnace, automatic. 382-8697.

9X12 WOOL CARPET WITH UNderlay, medium brown, $50. Black and white 21" T.V. $25. Coleman stove, $7. Bird cage and stand $12. Hand mower, $12. 478-8591.

GOOD USED 13 CU. FT. COLDspot, left-hand 2-door white fridge. $100 firm. Also older 24" white electric stove, $25. Both in good working order. 656-4296.

20 MILLION MAYTAG OWNERS can't be wrong. Get one today at C. TAYLER Home Appliances Ltd., 707 Johnson, 383-3281.

GARAGE SALE, SAT., MAY 28th, 10-12 a.m., 3343 Henderson Rd., Tent, old HRO radio, bunk beds, electric broom, polisher, TV, etc.

CAR BED, $10. CAR SEAT $7.50. Weatherized stroller, $25, carpet, 9 by 15½' $35. All in good condition. 386-3627.

ANTIQUE PEDESTAL CHINA basin with taps in excellent condition, $125. Free standing bath tub with taps, $75. 598-7021.

YAMAHA 250 TRAIL BIKE, $800. Evinrude outboard motor, 9.8. 478-5773.

WET SUIT, SMALL SIZE
384-8210

100 MISCELLANEOUS FOR SALE

VICTORIA LAWNMOWER & MARINE
834 Johnson 386-8338 Victoria
2354 Beacon 656-4012 Sidney

USED RESTAURANT AND MISC. EQUIPMENT:
RANGES WITH GRILL TOP AND BURNER
DEEP FRYERS
SOFT ICE CREAM MACHINES
ICE FLAKERS
DELI MEAT CASES
BARBEQUE CHICKEN MACHINES
Reliable Food Equipment
No. 3-734 Aldebury
386-2811, 386-2810

1 UPRIGHT DEEP FREEZE, $150; 5 fridges from $39.00; 16-30" ranges, from $75.00. 7-24" ranges, from $38.00; 17 automatic washers from 75.00; 15 automatic dryers from $75.00; 1 Viking washer dryer, pair, $250. Four apartment spin washers, from $75. Gardner Appliances, 3951 Shelbourne. 477-6442.

PS
"THE PLASTIC SHOP"
2105 DOUGLAS ST., 386-1477. ONE STOP SHOPPING FOR ALL PLASTIC PRODUCTS. Industrial Plastics.

GARAGE SALE SATURDAY 8 a.m.-12:30 p.m. Sunday all day, 916 Monterey Ave. 592-6917. Chesterfield, kitchen table and 5 chairs, cabinet stereo and tape. deck, tuner amp with 2 speakers, black and white console TV, miscellaneous items and odd lumber.

BUYING AND SELLING FURNIture, dishes, stereos, bikes, camping equipment, lamps, and much, much more. Low prices. Open every day from 10:30 to 6:00 p.m. Esquimalt Trading and Thrift Ltd. 897 Esquimalt Rd., across from Mavrick.

GOOD QUALITY RED AND blue French tent, inner part sleeps 3, $125; 20-piece Sterling flatware, $125; 39x60 Wooden cartop carrier, $25. 5x3 dogs' whelping pen, $20; dogs' flight cage, $20; 47x47" dolly with large rollers, $20. 592-0556.

CUL-DE-SAC SALE, ALTA VISTA Crescent, Central Saanich, May 28 and 29. Maple bunk beds, large oval braided rug, 1954 Chrysler sedan, excellent condition, plants, many misc. items. 652-3614.

MISC. SALE
Dark tone hide-a-bed, 23 cu. ft. deep freeze, cedar chest, lamps, misc. items. 658-8403 5 p.m.-8 p.m. weekdays, 10 a.m.-8 p.m. weekends.

17 CUBIC FOOT INGLIS FROST-free fridge, with ice-maker, 4-cycle Inglis dishwasher, both white. Solid teak dining table, truck canopy. Single bed, miscellaneous. 658-8130.

DEHUMIDIFIER
As new, $125. Also garden parasol, $25. Two Langluir sample cases, $25 each. Lawn spreader, $10. Phone 642-5141 after 5 p.m.

ONE B. AND W. SOLID STATE 19" TV, $90; 1 desk, new, $85; 1 zig-zag almost new portable sewing machine, $100. 382-7927 evenings. 382-5142 daytime.

FLOUR MILLS FOR HOME USE, enjoy home-made bread made from freshly ground flour. From $185. 658-5564.

VIKING FREEZER 23 CU. FT., brand new, cost $525, will sell for $290. Couch and arm chair, $70. 479-1713, 3932 Douglas.

SCOUT UNIFORM; BACKPACK; sleeping bag; blackboard and stand; child's desk and chair; figure skates, size 7. 598-2568.

GARAGE SALE. SAT. 15' POOL and accessories, without liner. Furniture, bikes, toys, etc. 7738 East Saanich.

MUST SELL WASHER AND dryer, good working order, $150. View at 2176 Amherst Drive in Sidney. 656-2646.

HOOVER WASHER SPIN-DRYER, rocking chair, 80"x88" drapes, matching double bedspread, nicknacks. 595-3319.

SPEED QUEEN WASHER ($350), and dryer ($150). Chest type freezer, $250. Fireplace set, $50. Push lawnmower, $30. 652-4362.

GARAGE SALE, SATURDAY AND Sunday. Clarinet, hockey, camping equipment, bike and more. 2650 Capital Heights. 382-5731.

CRIB, COLOR TV, ARBORITE kitchen set, portable automatic washer, CJ-5 white top. Wanted, bunk beds and 8' canopy. 478-8443.

MUST SELL TWO QUEEN SIZE beds, chrome stacking chairs, coffee table, ironing board, lamps, etc. 385-0070.

GARAGE SALE SATURDAY, 10-5. 625 Drake Avenue, Esquimalt, just behind Memorial Park.

FIBERGLASS TRUNK 25X44X27. Good condition $50. 386-8351 extension 41.

JOHNSON POLISHER AND scrubber, one third hp. good condition, $75. 477-5660.

DOUBLE COIL BED SPRING, excellent quality and condition, $35. 384-2930.

66 TENT TRAILER, $200. British India Medallion carpet, as new, $350. 479-1947.

SHOES: LADIES' QUALITY, some new. Combination radio-record player, records. 382-4889.

FRIGIDAIRE WASHING MAchine, good condition, $80. Falcon 10-speed bike, $100. 384-3919.

GARAGE SALE, SAT. ONLY, 9 a.m.-2 p.m. 2275 Windsor Rd. Workshop items, furniture, etc.

PORTABLE DISH WASHER, gold, butcher block top, works well, $100. 479-3718.

CERAMICS FOR SALE. finished or made to customers specifications. 478-1193.

AXELS AND WHEELS WITH electric brakes for trailers. 642-5355.

TWO PAIR DACRON DRAPES, beige, 17'4"x84", 13'x54"; one pair of gold drapes, 7'4"x84". 386-9249.

TAVERN GLASS WASHER. Needs overhaul but in working condition. $200. 656-9004.

LIKE NEW, BED CHESTERfield, $195. Exercise Bike, $50. Phone 388-6972.

FRENCH PROVINCIAL DESK-vanity, 18x47, 4 drawer, good condition, $55. 385-1130.

MATCHING STOVE AND SIDE by side fridge. Avocado green. excellent condition. 598-8797.

GARAGE SALE AT 585 JOHN Street, Saturday and Sunday, 10 to 5. 385-7570.

FOR SALE: GENERAL ELECtric spin dry washing machine, in perfect condition. $125. 477-2271.

BRICKS
Used red bricks, clean, 24c each. 388-9079.

BATHTUB, TOILET AND SINK, excellent condition, best offer, phone 479-3272.

2 NEW 4-DRAWER CHESTS, each $30; car bed, $10; 2-seat stroller, $20. 388-4057.

NEW AND USED WOODEN BARrels, plastic pails, steel drums, 383-1328.

SPECIAL PRICE GRASS OUTdoor carpet $4.95-$5.95 square yard. 385-4286.

EXCELLENT WORKING OLDER stove with oven timer, etc., $30. 598-1715.

AS NEW, COUNTRY PLAID divan and chair, plus corralated brown chair, $450. 383-2225.

USED KITCHEN CABINETS AND counter, hardware included, $60. 592-0591 after 5 p.m.

LARGE BEIGE OFFICE DESK, $110. Avocado fridge and stove. 477-4622.

28' ALUMINUM EXTENSION ladder, used once, $50. Rod iron swag lamp, $40. 384-4975.

SLEEPING-DINING TENT, over-all size 12x13½, used twice, phone 383-2249.

RENOVATING HOUSE. FURnace, suspended ceiling, etc. 386-9628 after 5.

10" RADIAL-ARM SAW, STRONG and husky. 384-1350.

POOL TABLE AND ACCESSORIES as new. Offers. 652-3308.

2 FREEZERS, $125 AND $150. 656-4696.

HIGHBACK BUS SEATS
$20 per pair, 386-3912.

1½ H.P. ELECTRIC MOTOR, 115-230 volts, 1800 R.P.M. 592-1794.

100 MISCELLANEOUS FOR SALE

This Week's Special!
NYLON SHAG by HARDING
Reg. $20.95 per yd.
Now $12.95 per yd.
Large colour selection at
CONTINENTAL FURNITURE
716 Johnson St. 386-2458

EATON'S WAREHOUSE STORE
HOME FURNISHINGS AT BUDGET SAVING PRICES
749 View St.

KILSHAWS
1115 Fort St.
AUCTIONS
Friday at 7:00
Appraisals
for Insurance and Sale PURPOSES
384-6441

CHAIN SAWS
HOMELITE
from 12" to 36"
All trades considered
Sales — Service — Parts
Gibson Powercraft CENTRE LTD.
2520 Government
382-8291

used furniture and appliances at clearance prices.
TheTraders
388-6264 715 Finlayson
388-6264 715 Finlayson
OPEN NIGHTLY 'TIL 9

ANNIVERSARY SALE
30% OFF
SALE ENDS MAY 29th
Shmaltz and Pepper
KITCHEN PLANT and GIFT BOUTIQUE
733 Johnson 382-1121

WASHERS AND DRYERS
Rebuilt. Specializing in Inglis and Kenmore. All guaranteed 1 yr. parts and labour plus 4 additional years on sealed gear case, parts only. (washers). Free delivery and installation in Greater Victoria area. Ralph's Appliance Repairs, now at 1243 Glyn Rd. (off Wilkinson, 2 blocks north of jail). 479-7824, 7 days, 9 a.m.-7 p.m.

DISPLAY CABINET WITH FULL light, 4 sections, velvet backing, ideal for jewelry or other valuables, $65. Also one display rack, 8 sections, for gift or clothing, $60. House of Farrah, 720 Yates Street, 384-2444, 11 a.m. to 5:30 p.m.

GIGANTIC GARAGE SALE
Furniture, books, appliances, furnace, water heater, Vauxhall engine (4,000 miles) and all kinds of things. Sat. May 28th, 10 a.m.-2 p.m. Glenlyon School, 1701 Beach Dr.

BASEMENT SALE: HOUSEHOLD items, including oil stove, chesterfield, twin beds, mattresses, childrens clothes, man's wetsuit, and many odds and ends. Saturday and Sunday 9 to 4. 1215 Richardson Street.

MOVING MUST SELL, NEAR new Niagara Cyclo Massage chair in gold colour $450. Large sofa and chair with nylon covering. Raisin Brown $100, Recliner chair, brown with nylon seat and back like new $80. 592-3747.

CHAIN SAW, $125; AUTOMATIC washer, $65; bowling ball, $5; bed, $25; typewriter, $20; vanity, $10; floor polisher, 4x4 aluminum window; oil burner, storm door; odds and ends. 1552 West Burnside. 479-1438.

LARGE GARAGE SALE, CHINA, collectables, appliances, something for everyone. Saturday and Sunday, 28th and 29th, 10 a.m. to 4 p.m., 2028 Carrick St., East of Foul Bay Rd.

UNIVERSAL TRADING CENTRE
584 Johnson, Upstairs Warehouse Bargains. Tools, furniture, antiques, curios, glasswear, pictures, stereos, cameras and jewellery. 383-9512. We Buy, Sell and Trade.

METAL DETECTORS
Special prices on several models. A full range of detectors in stock, starting at 89.50. The Rockhound Shop, 777 Cloverdale Ave., 388-5341, Tues. to Sat.

YARD SALE
Saturday, 10-5. Boat, trailer, motorbikes, 10 gallon milk cans, sideboard, clocks, carpets, household furnishings, camera equipment. 1296 Richardson, corner of Moss.

PIANOS FROM, $650. 4 PIECE bedroom suite, $195. Oak dining suites from $495. Many turn-of-the-Century collectables, Red Barn Antiques. 4596 West Saanich Road. (Royal Oak).

TOSHIBA 600 DELUXE MICROwave oven, like new, cost $650, must sell, $500. Spa membership for 10 years. Phone anytime 384-5514.

BRICK COLOURED KITCHEN drapes with rods, $35. Recessed medicine cabinets with mirrors, $5 each. Childrens gym set, $35. 598-8782 after 6 p.m.

GARAGE SALE, SATURDAY May 28th, 10-2, 138 Michigan St. Blue Willow crockery, bottles, rod iron and brass beds and miscellaneous collectables.

ALL HOUSEHOLD GOODS AND furniture by May 31st. Plants $1-$10, dishes, stereo $300, bed and dresser $100, electric appliances. 3000 Tillicum Road, 382-3494.

GARAGE SALE, SSATURDAY 9-12, 9895 Seventh St., Sidney. Two family. Miscellaneous, furniture, rugs, etc.

J. K. PIPES
Business Systems
Office Supplies
1121 Fort 386-7728

2 WINDUP GRAMAPHONES, one for 78's and one for cylinders. 595-4768, after 5, or weekends.

WATERBEDS
478-7345 DAY OR NIGHT

SLATE POOL TABLES FROM $575 and shuffle boards L. G. K. Enterprises. 478-8559.

CHILDREN'S SAND BOXES, 4'x4'x8" with sand, $15, delivered. 383-0974.

ITALIAN CERAMIC TILE, direct import, genuine saving. 386-2812 day or night.

RESCO APARTMENT FREEZER (6 months old), Antique steamer trunk. 388-9059.

BOND COPIER, APECO, LIKE new, take over lease, or buy at big price saving. 658-8276.

OUTDOOR INCINERATOR BARrels, ready to use. Free delivery. $5.95. 383-1328.

TABLE SAW FOR SALE,
$60. 478-3030.

10 INCH ROCKWELL-BEAVER table saw. Phone 477-4318.

70 GALLON TIDY TANK, WITH filler, breather, cap. $70. 477-5184.

100 MISCELLANEOUS FOR SALE

SPECIAL NOTICE
Norwood Downstairs discount sales are forced to reduce thousands of dollars worth of brand new furniture and appliances!
Yes — because of Norwood's policy of selling quality home furnishings at genuine discount prices, our business has expanded to the point where we have simply run out of showroom space at our 704 View St. Downstairs location.
To solve this probem we at Norwoods' ask you — the folks reading this advertisement, to come in and buy our stock this week and we'll offer you home furnishings at below — (Yes you read it right) the first time) — below our everyday discount prices!
But you'll have to hurry! This offer is good for this week only at
Norwood
Home Furnishings Sales
704 View 383-2912
9 A.M.-5:30 P.M. DAILY
FRIDAYS 9 A.M.-9 P.M.
CLOSED MONDAYS

RAWLINGS
tub'n taps
PLUMBING, HEATING, AND ELECTRICAL SUPPLIES
For the Do-It-Yourselfer
OPEN SATURDAYS 9-5
625 Hillside Ave.
388-7311
VISIT OUR SHOWROOM

ARIENS SPECIALS
2 h.p. TILLER Were $225 Now $177.95
4 h.p. TILLER (chain drive) Were $349.95 Now $289.95
5 h99.p. Gear Drive TILLER
5 h.p. Gear Drive TILLER Were $349.95 Now $289.95
7 h p TILLER rear tines Were $849.95 Now $699.95
5 h.p. RIDING MOWER Were $689.95 Now $599.95
7 h.p. RIDING MOWER Were $799.95 Now $699.95
8 h.p. RIDING MOWER Were $849.95 Now $729.95
PRICES GOOD FOR 1 WEEK ONLY AT
KEN PRASING EQUIPMENT
478-9313 934 Goldstream

SPEEDQUEEN
WASHERS - DRYERS
Ranges, fridges, microwave oven, freezers, household furnishings.
MATTRESS SPECIALS
ACTIVE FURNITURE WAREHOUSE
566 David 382-8274
Downtown 843 Yates 382-8500

VICTORIAN DAYS ANTIQUE SHOW AND SALE
MAY 26TH — 28TH
AT THE HILLSIDE MALL

B.C. ALUMINUM
Window screens $8 and up
Door parts — screen repairs
5" Gutter — Eavestroughing
ANGLES—TUBING—SHEETING
Patio roof — Roll up awnings
3930 Douglas (Cor. Ralph)

80' OF ½" HEAVY-DUTY ELECtrical extension cable, 2-wire, $24; 116' of ½" heavy-duty electrical extention cable, 3-wire. $46; One-sixth horsepower motor, good shape, $15. 2 Melnor lawn sprinklers, $14; Starrett builders level telescopic sights, $50. 382-8419.

GARAGE SALE
3932 Douglas this weekend — custom pool table $275, dishwasher $90, antique wardrobe walnut $160. Hoover washer spin dryer $90, all items in excellent condition plus thousands more. For info. 479-1713.

Major Appliances and Carpet at contractor prices.
McDONALDS SUPPLY
370 Gorge Rd. E. 386-6745

BETTER THAN AVERAGE USED appliances: 14 c.f. gold refrigerator $229; G.E. range $139; G.E. fridge $139; Viking range $89; S.Q. dryer $79. Butler Brothers, 1720 Douglas. 383-6911.

BASEMENT SALE. 3029 DONALD. 11-3 p.m. Saturday. Kitchen appliances, TV, clocks, books, records, player, stands, mirrors, tables, camping, fishing equipment, clothing misc.

INTERCONNECT
Rents, Sells, Leases Telephone Answering Machines.
384-0511

REMNANT SALE
Upholstery fabric ends, $6 per yard. Assorted colors and patterns. Riga Upholstery. Now in Market Square, 383-7621.

POOL TABLE WITH ACCESsories, 89"x44". $100. Glass bathtub inclosure for 5 ft. tub, $35. 478-6176.

SAFES. OVER 100 MODELS on display.
PRICE'S LOCK AND SAFE LTD.
847 Fort Street 384-3105

TEAK WOOD HUTCH; CONSOLE stereo combination; typing desk; chrome chairs; fishing gear. 479-5100.

50-GALLON TANK AND 10-FOOT stand, wringer washer, Wilson golf clubs and cart. Phone 595-0412 after 4:30.

AZTEC PATTERN BROWN AND gold lined drapes, width 10'4" X length 5'8", less than half price at $100. 383-8209.

GIANT COMMUNITY GARAGE sale, Saturday May 28, 11 a.m. to 3 p.m., Prospect Lake Community Hall, 5358 Spartan Rd.

MOVING — BASEMENT garage sale, 10 a.m.-4 p.m. Fridge, tables, beds, miscellaneous items. 1660 Pear St.

MAPLE DAVENPORT, BAR-BEcue, Anscomatic projector, and trays, bamboo curtains, 592-6859.

CHESTERFIELD AND CHAIR, $90; child's electric car, $160; colour TV, $50; Misc. 384-8778.

4-BURNER ELECTRIC STOVE $90; 8-track stereo for car plus converter $65. 478-2943.

30" RANGE, $185. APARTMENT size fridge, $135. Good condition. 478-3313, 474-2417 after 6.

BLOCK ICE MAKING MACHINES, SEMI-AUTOMATIC, FROM $995. 386-2811 or 386-2810.

FRIDGE, STOVE, HIDE-A-BED, double bed. 384-0254.

FOR SALE: FRIDGE, STOVE, freezer, dryer. 477-4769.

HOOVER WASHER SPIN dryer, good condition. $75. 478-8718.

100 MISCELLANEOUS FOR SALE

6'9X8'10 AXMINSTER CARPET, $50; Coleman campstove, $16.50; Inglis automatic washer, $150. Viking dryer $89.50. Mel's Bargains, 3460 Quadra, 384-3152. Closed Mondays. Chargex available.

CUSTOM BUILT SALES DESK-counter, semi circular, suitable small retail store, office reception, recreation room. Also black naugahyde sofa, arm chair. Call 9-5:30 daily 386-8736.

GARAGE SALE — UTILITY trailer, roto-tiller, windows, single bed automatic washer, tent, 100 ft. rubber hose and more 1552 West Burnside, Saturday 11 to 4, Sunday to 4. 479-1438.

USED LUMBER FOR SALE, AND used furnace for sale, phone Sat. 8 a.m.-1 p.m. evenings, 5 p.m.-9 p.m. Sunday, 1 p.m.-4 p.m. 598-1105.

FAMOUS LIFETIME EXCLUSIVE 6-ply Stainless Steel Waterless Cookware. Dealer Leo V. McClure, 1640 Longacre Drive, Victoria, B.C. 477-6271.

TWO AIR CONDITIONERS FOR sale, 4000 and 6000 BTU's, two years old. Brand new Viking portable TV, 20" screen, best offer. 382-8956.

AS NEW, GAS BARBEQUE, $150; exercise bike, $45. Vice, $35. 382-0064.

.8 CARAT EMERALD RING, SIZE 7½, white gold mount. $150. 746-5863.

BOND COPIER, REPOSSESSED. Take over lease or buy at reduced price. 656-8276.

GARAGE SALE, 5055 CORDOVA Bay Road, Saturday and Sunday, all day.

VIKING DRYER, FULLY AUTOmatic, 4-heat selection, excellent condition. $140. 382-0781, 386-9983.

EXERCISE BICYCLE, $25. American consumer tummy trimmer, $6. 595-8270.

DRAPES, BEAUTIFUL BEIGE, custom-made, long, lined, 25'. 592-3069.

AS NEW, 2 KOCHS CLUB barber chairs, $300 each. 384-1896 or 748-9523 eves.

POWER LAWNMOWER, CRAFTSman with power-boost, 1½ years old, with cord, $70, 477-0826.

DISHWASHER, 2 YEARS OLD. Aquariums, slicer, head board. 388-9436.

HAND WOVEN, MEXICAN RUGS, various sizes. Phone 384-2960.

ONE COAL AND ONE OIL space heater, offers. 598-6462.

METAL DETECTOR AND SWING set. 642-5455 after 6.

DRAPES, FULL LENGTH, BLUEgreen, fit 12-foot rods. 592-3069.

100 FT. LONG, 6 FT. HIGH, heavy chain link fencing. 388-6939.

MIRROR BACK MAHOGANY buffet and misc. 385-8130.

WEDDING DRESS, SIZE 7, EXcellent condition. 383-3633.

FOR SALE: 9' HYDROPLANE, excellent condition. $65. 477-4574.

RADIAL ARM SAW, LIKE NEW, $250. Phone 656-5214.

YARD SALE, SATURDAY FROM 10-4 at 129 Ontario.

103 MISCELLANEOUS WANTED

LUNDS
AUCTIONS
Tuesday — 7 p.m.
Friday — 1:30 p.m.
APPRAISALS
For All Purpose
386-3308

WE WANT YOUR GUN
RIFLE, SHOTGUN OR HANDGUN
CASH FOR ALL MODELS
Robinson's
Since 1929
VANCOUVER ISLAND'S LARGEST GUN SELECTION
1307 BROAD 385-3429

INTERNATIONAL KNIVES
The sharpest place in town
WANTED!
GUNS GUNS GUNS
For shooters—hunters—collectors
ALSO
Badges — Flags — Swords
Uniforms
ANYTHING MILITARY
574 Yates St. Ph. 383-2422
(across from the Post Office)

WHOLE WINDOWS BOUGHT, any quanity. We pick-up.
VICTORIA COMMUNITY WORKERS
385-4654

THE SALVATION ARMY Needs your re-usable clothing, furniture and household goods. "Help us to help others." Family Thrift Stores. Victoria, Sidney and Langford. For pickup — 386-3295.

GIBSONS AUCTION SALES
Now accepting suitable items for our next sale, phone for pickup. 656-6992.

WANTED: LARGE CAGE BIG enough for 2 male guinea pigs approximately 36" long 18" wide 12" high. 592-0978.

ANY CONDITION
Hide-a-beds, bunk beds, old stuffed furniture. 385-8385, 388-6275 pager 732.

WANTED: LIONEL TRAINS, parts and accessories. 595-6915 anytime.

WANTED TO BUY: FURNITURE, household goods, tools, etc. 477-7864. Fair price paid.

WANT: CANOPY FOR 8' BOX, must be reasonable and able to be locked. 642-3298.

WANTED SIDE BY SIDE fridge - freezer, 2 Captain beds. 642-4206.

WANTED: BOMBER OR MOTORcycle jacket. Largish. Reasonably priced. 598-3244, Natalie.

WANTED: NARROW TWIN BEDS, in good condition, reasonable. 479-1093.

WE BUY FURNITURE, HOUSEhold goods, pictures, tools, etc. Best cash prices, 386-0462 anytime.

WANTED: 15'-17' HANG-GLIDER and information about club. 478-8718.

T.V., PORTABLE, BLACK AND white; not more than 2 year old. 477-5261.

TOP PRICES FOR OLD POSTcards, etc. Please call 595-7567 or 383-8311.

WE WOULD BE HAPPY TO PICK up your unwanted flower pots. Please phone 656-1358.

NON-WORKING OR UNWANTED complete TVs wanted. Haul away free. 479-9283.

OLD CAR BATTERIES, RADIAtors, copper, brass, lead. 383-1328. 526 David.

OLD DOLLS; RAW IVORY; blanket box; things of value. 478-2360; 652-1597.

WANTED: USED RIGHT AND left lower mufflers for Honda 500-4. 385-2674 or 478-2644.

TRUCK TIRES, 750X16, LEFT handed mans' soft ball catchers mitt. 479-1974.

WANTED: RATTAN OCcasional tables and rattan furniture in good conditon. 385-4846.

WILL TRADE MOBILE HOME for Houseboat, or Liveaboard. 8177 West Coast Rd., R.R. 2, Sooke.

WANTED: HEAVY DUTY 16' boat trailer. 595-7851.

103 MISCELLANEOUS WANTED

NEWSPAPERS AND MAGAzines. Free Pick-up. Call
VICTORIA COMMUNITY WORKERS
385-4654

WASHERS AND DRYERS
Inglis, Kenmore and Whirlpool washers and dryers wanted, working or not. Ralph's Appliance Repairs, 479-7824 till 8 p.m.

WANTED LIVINGROOM DRAPES and curtains. Child's safety car seat and stroller. Patio furniture. Wheel barrow. Reasonable please. 478-7013.

MESH PLAYPEN, BABY CARriage, umbrella stroller, Jerry carrier, large wooden doll house, patio furniture. Reasonable prices only please. 382-2843.

WANTED: SUPERIOR QUALITY bedroom suite, double bed, 2 bedside tables, dark wood, oak preferred, 4 poster or spool bed if possible. 598-1495.

WANTED: GIRL'S BICYCLE IN good condition; private collector seeks pincushion ladies or half-dolls. 479-1974.

SAWYER SEWING CENTRE
RENT TO OWN — Domestic and Industrial sewing machines
840 FORT 388-6228

WANTED: VERY OLD BABY carriage, baby shawl, wooden butter churn, ice cream maker, and old baby items. 598-5867.

WANTED: WEDDING DRESS, size 7-9 to buy or rent. 385-4805.

HEAVY DUTY UTILITY TRAILer, and log Pee-Vee, 592-0492.

36" DIAMETER STEEL OR CONcrete culvert pipe wanted. 642-5712.

WANTED: CHILD'S STROLLER, in good condition. Call 385-7602.

SELL OLD BOOKS TO THE Haunted Bookshop. 382-1427.

WANTED: USED ELECTRIC CEment mixer. Call after 6, 478-7510.

PLAYHOUSE, SWING SET AND slide wanted. 595-0209.

109 MISCELLANOUS TO RENT

SAWYER SEWING CENTRE
RENT TO OWN — Domestic and Industrial sewing machines
840 FORT 388-6228
CLOSED MONDAYS

WHY BUY AND MAKE A MISTAKE?
Telephone Answering Machine rentals at INTERCONNECT
384-0511

115 SWAPS

TRADE
Wanted: Used mini motor home or motor home, or will trade for our small 1 bedroom cottage ($34,000), on excellent lot in the Gorge. 479-5443 or 479-7041.

SMALL AREA OF LAND NEEDed for site of Teepee. Prefer some road access. Will pay small rent or work in lieu of rent. Brian 595-6995.

MOTOR HOME. BUS CONVERsion, propane furnace stove, etc. $5500. Trade for ? Make an offer. Desperate. 656-6806.

MOTORHOME, BUS CONVERsion; propane furnace, stove, etc. $5,500, take trade? Make an offer. 656-6806.

116 COINS and STAMPS

WANTED: PRE-1967 CANADIAN Silver Coins, also U.S. Silver coins, 1964 and back, paying 125% over face value. 478-7308 after 5 weekdays. anytime weekends.

OLYMPIC COINS SERIES 1, 2, 3 and 4. 642-4343.

117 ARTS and ANTIQUES

VICTORIAN DAYS ANTIQUE SHOW AND SALE
MAY 26TH — 28TH
AT THE HILLSIDE MALL

FINE PROFESSIONAL FURNIture refinishing and antique restoration at reasonable prices. 598-1715.

STEINBERG PIANO, HANDcarved, Dutch ornamentations, plus tapestry bench, $1,000 or best offer. 382-5567.

TALL PINE CHEST OF DRAWers, from Pembroke County, Ontario, circa 1840, beautiful color, excellent condition, $150. 598-1715.

LARGE ANTIQUE PINE schoolteacher's desk and Sheraton mahogany 2-piece dining table with four chairs. 598-2979.

AIR BRUSH WITH COMPRESsor, never been used, $175. 642-4343.

M. REDOWN LIMOGES FRANCE dinner set, 70 years old. 383-0467 or 383-5413. No agents.

2 WINDUP GRAMAPHONES, one for 78's and one for cylinders. 595-4768, after 5, or weekends.

FURNITURE REPAIRED. ANtiques our specialty. 478-2539.

PINE WARDROBE WITH BOTtom drawer, $100. 652-1959.

1840 DAVENPORT, EXCELLENT shape. Asking $1,000. 384-1445.

TWO 3' WICKER PLANTERS, $50 each. 382-5567.

TWO GATE LEG TABLES, $100, $125. 382-5567.

MIRRORED BACK OAK SIDE board, 385-5670.

120 GARDEN SUPPLIES

VANCOUVER ISLANDS LARGest stock of new John Deere lawn and garden equipment. Good reconditioned trade-ins usually in stock. J. Grieve Motors Ltd., 652-1642 days, 652-4192 evenings.

WILL HAUL TOP SOIL, ROAD gravel, fill sand, very reasonable. 479-6459.

BIG 10 FORD GARDEN TRACtor. Electric power takeoff mower, lights, $1295. 479-2209.

COMMERCIAL 2-CYLINDER ROtovator, dual wheel, $850. Phone 479-2209.

MASSEY FERGUSON RIDING lawnmower, like new, $375. 479-3635.

14-HORSE JOHN DEERE GARden tractor. Automatic hydraulic with 48" lawnmower. 479-2209.

FOUD RIDING LAWN MOWERS. Your choice, $395 each. 652-1562.

Fertilizer

FREE, PURE CHICKEN MAnure, to anyone who can take 30 yards a month on a continual basis, we load, 478-2246.

DRYED CHICKEN MANURE. 40-lb. bag for 1.25, minimum 10 delivered. 656-4696.

HOG FUEL AND SAWDUST, FOR garden or stable. Call Brian, 479-2595.

HORSE MANURE WITH SAWdust. You haul $5.00 pickup load. $12.00 delivered. 478-7137.

Plowing, Rotovating and Cultivating

H. HOSKIN LTD.
Long grass and brush cut, hay cut, raked and baled, roto, levelling, etc.
479-2285

DON'S TRACTOR SERVICE
477-3913
We rotovate, plow, cut grass and brush also, loading and hauling.

COOPER TRACTOR SERVICE
478-3143 or 477-5167
Grass or brush mowing, rotovating, loading, hauling, lot cleanup.

DAVE'S LOW COST ROTOVATing high-powered machine, leave message and phone number, 479-4513.

POWERFUL 16½-HORSEPOWER rototiller, big or small garden, average $12-$15. 598-6541.

ROTOVATING
Gardens and lawns, small or large jobs, reasonable. 658-5406.

GARDENS ROTOVATED, REAsonable. 479-3689.

EDS TRACTOR SERVICE
Rotovating, levelling. 479-2204.

Seeds, Bulbs, Plants and Shrubs

DAHLIA PLANTS, POTTED, many varieties, 40c each. Also geraniums, 25c. Tomatoes, money maker, potted 15c each, on flats $1.00 a dozen. 384-9976.

FLOWERING PELANGONIUMS, trailing ivy geraniums. 75c and up 592-6309.

GERANIUMS, 60C EACH; TOMAto and bedding plants, $1 a dozen. 1424 Edgeware Road.

120 GARDEN SUPPLIES

Seeds, Bulbs, Plants and Shrubs

PLANTS; TOMATOES, PEtunias, tuberous begonias. 598-2036. 3300 Aldridge, near Sears.

POT GROWN TOMATO PLANTS $1.20 Dozen. 1677 Hillview Avenue, 477-5379.

Topsoil, Rocks and Fill

SCREENED TOPSOIL WITH sand and manure $12 C.Y.
Minimum Delivery 6 C.Y.
Garden Sand $3 C.Y.
Plus Delivery
Sand — Fill
Road Gravel
Drain Rock
Crushed Rock
Bark Mulch — Fine ¾"-1½"
Bark Mulch — Coarse 1½"-3"
E. NIXON LTD.
Office 385-4431
Nights 479-1937
or 479-2995

No. 1 and 2 TOPSOIL
$6.75-$9.50 per yard.
Phone 652-3951 or 652-1658.
PICKUP ORDERS WELCOME

NO. 1 TOP SOIL, SAND, MAnure mix, 7 yds. $65 delivered, $120 for 14 yds. delivered. Delivery charge in certain areas, 386-8272 orders taken 7 days a week.

TOP QUALITY SHREDDED TOPsoil, mixed with sand and manure, 10 to 14 yard loads, $8 per yard. Smaller amounts available. Peninsula Bulldozing. 479-1884.

NO. 1 SCREEN TOPSOIL, MIXED with sand and manure 7 yards — $65, 14 yards—$120. Self-pickup $9—yard. P.J. Trucking, 478-3322.

RICH, BLACK PEAT SOIL, CALL A-1, 383-1532. It's Nature's Compost.

GRAVEL SUPPLIES, REASONable rates, free fill, delivery only. 478-2326, 478-2428.

COLOURFUL BLASTED ROCK, you load and haul, $6 yard, 598-4371.

BROWN AND BLACK TOP SOIL mixed with sand, small and large orders. 658-5172 and 479-1582.

NO. 1 SCREENED BLACK LOAM. 7 yards $65, bag $2; good clean black soil, 7 yards, $56. 595-8129.

LAWN SOD
Johnson Sod Farms. Orders of all sizes. 339-4803 Comox.

CLEAN FIELD SOIL, $8.50 PER yard delivered. 479-5088.

BLACK PEAT SOIL BY THE sack. We deliver too! 382-2843.

125 PETS and SUPPLIES

MAYDON POODLE VILLA
Poodle puppies, registered, brown male, tatooed, first shot, dewormed, ready now, $150. Black miniature male and female, ready mid June. Deposit will hold. Registered miniature stud service black or brown. 112-743-2493.

REGISTERED BEAUTIFUL snow white female miniature poodle, 3 years old, affectionate, obedient, house trained. Shots and dewormed $75 firm. 642-5785.

PUPPIES — TWO MALE BOSTON terriers, two male Lhasa Apsos, one female Pekingese ("sleeve") toy Japanese spaniels. Cobble Hill 743-2701.

NEUTERED PUREBRED MALE Doberman, approximately two years old, very good disposition, some obedience training. For more complete story, call 652-2845.

BEAUTIFUL PUREBRED DALmation puppies, $75. 112-743-4192 weekends and evenings. Days 386-2938 (Tony).

PUREBRED DOBERMAN PUPpies. Had shots. Tails and de-claws done. Only 3 left. 652-2768, or 598-7725.

PUREBRED, SANDY COLOURED German Shepherd pup, male, born March 4, 1977, $50, beautiful disposition. 479-4922.

AMAZON YELLOW FRONTED parrot, 2 years old, with cage, $500. African peach faced love bird with cage, $75. 595-0595.

SMALL BREED MALE PUP. Young black Labrador. Black Cocker Spaniel. German Shepherd. 479-5868.

FREE TO GOOD HOME, ONE year old female, one 10 week old female pup, black, collie-shepherd cross. 384-2960.

BUNNIES FOR SALE, VARIOUS breeds, beginner's booklet, feed included. Seen at Swap and Shop on Sunday, 642-4234.

1 ONLY UNREGISTERED purebred miniature Dachshund male, parrot cage. 478-3622.

BUDGIE BREEDING CAGE, double. 1 pair breeding budgies. 477-6256.

350 GALLON FISH TANK, CUStom made, attractive. $200 or nearest offer. 478-1427.

AFGHAN PUPPY NEEDS A good home plenty of land to run, 7 months old. 598-2246.

THREE POINT POST-HOLE auger; three point plow; three point cultivator. 477-1784.

REGISTERED DOBERMAN Pinscher puppies, 7 weeks old, red and tan, $200. 642-4343.

MOVING TO SUITE, MUST PART with registered female St. Bernard, what offers. 478-0757.

PUREBRED REGISTERED German Shepherd puppies, tattoed and wormed, 642-3475.

ONE WHITE PUREBRED MINIAture poodle female, 1 year old, ready for breeding, $50. 595-0914.

PUREBRED WHITE GERMAN shepherd pups. 753-2668-5771 Nanaimo.

AFFECTIONATE, MALE NEUtered cat needs home urgently. Free. 383-2677.

REGISTERED DOBERMAN PUPpies, $200 each, 7 weeks. 642-4343.

FOR SALE, 1 FEMALE SIAMESE kitten, $25. Phone 478-5024.

KITTENS NEED HOMES IMMEdiately. Call before noon. 478-4891.

REGISTERED IRISH SETTER puppies, 6 weeks, 385-2210.

PUPPIES 10.00 EACH, HUSKY cross. 383-5944.

AS NEW TOTALLY EQUIPPED 50 gallon aquarium. 598-5385.

4 GOLD AND TAN DOBERMAN puppies for sale, 7 weeks. 479-0161.

FREE KITTENS. PHONE 387-5536, days or 595-5890, evening.

50-GALLON AQUARIUM, FISH and supplies included. 382 5567.

WANTED: MINIATURE POODLE puppy, reasonable. 642-5455 after 6.

KITTENS, 7 WEEKS OLD.
479-5659.

PET RABBITS FOR SALE. 477-2837.

2 10-WEEK PUPPIES. NEED loving homes. 478-3903.

FREE, 4 KITTENS TO GOOD homes. Phone 383-2450.

ADULT MALE BEAGLE, FREE to good home. 598-5097.

127 CHICKS, POULTRY, HATCHING EGGS SUPPLIES

LAYING AND MEAT CHICKS, also, rare breeds, Auracona, Buff Orpington, Wyandottes, Jersey Giants, Partridge Cochins, etc. 478-7617.

WANTED: TWO DOZEN EGGS weekly from free-range hens. Burnside-Admirals area. 479-2907.

128 LIVESTOCK SUPPLIES and EVENTS

6-YEAR-OLD QUARTER HORSE — thoroughbred cross mare. 478-4870.

HAY AND STRAW FOR SALE. 652-2026, 652-1743. No Sunday calls please.

SADDLE, HARNESS, TACK, REpairs. Blankets, etc. Chaps and vests made to order. 384-7238.

REGISTERED QUARTER HORSE, 6 years, 14.1 hands, quiet disposition, good hunter. 652-1651.

FOR SALE: SMALL TWO-YEARold gelding, half Arab, registered, asking $195. 642-4130 after 5 p.m.

TWO YOUNGS SOWS APPROXImately 5 months Tamworth-Landrace. 658-8963.

REGISTERED HORNED YEARling Hereford bull, good pedigree, $450. Phone 478-1137.

HAY FOR SALE — $80 PER TON. Deliveries arranged. Griers Farm Ltd., Duncan. 746-6550.

FREE ROOM AND BOARD FOR summer riding, experienced rider. 658-5060.

GENTLE MARE, 15 H.H. NEEDS loving home. 385-0602. After 3.

BANTAM CHICKS FOR SALE. 478-6156.

OOPS-A-DAISY. EXPERIENCED show horse. 598-2504 or 652-3293.

128 LIVESTOCK SUPPLIES and EVENTS

16.2 HH. THOROUGHBRED mare, dressage prospect, also 16 hh. thoroughbred gelding good dressage horse and has evented, locally phone 385-3421 or Parksville, 248-6450 will be showing at Duncan dressage show this weekend.

BAY MARE, 13.3 HH, HALF arab, half Welsh, good show pony, goes Western and English, has had some jumping, rider needs some experience, to good home only. 479-7066.

SEVEN-YEAR-OLD REGISTERED thoroughbred gelding, chestnut, well mannered, hacks well, some jumping, good home only, $1,500. Evenings, Sarah Temple. 746-4185.

HAY FOR SALE, TAKING orders now for new cut hay. Reasonable rates, due to lack of storage. No Sunday business. Phone 652-1620.

FIVE - DAY ENGLISH HORSEmanship courses, July and August, small classes so book early. Also, hourly rates. Morning Star Stables. 478-8069.

THOROUGHBRED SADDLEBRED gelding 16.1 hands, well trained, good jumper, $800 or best offer. After 6 p.m. 385-2002.

LEAVING COUNTRY, MUST sell, 4-year-old filly, ½ thoroughbred ½ quarter horse. Bargain price. 478-0905.

WANTED: HORSE TO LEASE for summer. Young experienced rider, phone after 4 please 598-1219.

QUALITYPIGLETS, 8 WEEKS, $40. 479-3747.

NUBIAN MILKING GOAT AND Nubian doe kid. 479-2988.

LOCAL HAY, NO RAIN. $1.75 per bale. 479-7886 after 5.

WEANER PIGS FOR SALE, 6 weeks old. 479-7269.

WEANER PIGS FOR SALE, 9 weeks old. 743-2794 or 743-9234.

SCOTTSDALE STABLES — horses boarded, box stalls, riding ring. Phone 478-9969.

9-WEEK WEANER PIGS, BEEF by the side. 653-4556.

HAY FOR SALE, NO RAIN, barn stored. 652-3433.

YOUNG SOW, $200; WEANER pigs, $35. 479-8313.

100% PURE WOOL SADDLE SUIT, ladies', size 12. 385-4805.

8 ACRES OF STANDING TAME grass hay, 652-1878.

TWO YEAR OLD MILKING goat. 479-2440.

COLOURFUL APPALOOSA FILLY and colt for sale, 112-537 5897.

130 HEAVY EQUIPMENT and MACHINERY

MELROE BOBCAT

HABITAT 2000
994 GOLDSTREAM AVE.
478-0811 DL 00784A

RENT A BOBCAT
36", 48", 60" wide machines
Special midweek rates
Machines available 7 days a week.
Your Island dealer for Allis Chalmers-Melroe Bobcat Tractors.

MF Massey Ferguson

STANWOOD
EQUIPMENT SALES LTD.
Industrial—Agricultural
TRACTORS
6805 VEYANESS
652-1231
"YOUR LOCAL MASSEY DEALER"

LATE 1976 350 BARKO LOG Loader, mounted on Ford 850, 200 hours since new. Phone 8:30 to to 5:00 p.m. Wednesday to Friday, 724-3731. Evenings and weekends phone 724-1489.

1975 CASE 850 TRACK, 4 IN 1 bucket, $21,000. 1970 Hymac 5-8 bucket, new pump, motor rebuilt, Cat type under carriage, $13,500. 748-1692 or 246-4181.

1968 JOHN DEERE 450 BULLDOZer, rebuilt motor, excellent condition. Offers. 384-9624 or 478-1229.

1965 INTERNATIONAL TANDEM flatdeck. Complete with Trio Crane. 478-3865.

1969 D4D NEW MOTOR, ETC., ROPS canopy, winch, brush rakes,good shape. 642-4580.

BIG 10 FORD GARDEN TRACtor. Electric power take-off mower, lights, $1295. 479-2209.

COMMERCIAL 2-CYLINDER ROtovator, dual wheels, $850. Phone 479-2209.

14-HORSE JOHN DEERE GARDen tractor. Automatic hydraulic with 48" lawn mower. 479-2209.

FOUR RIDING LAWN MOWERS. Your choice, $395 each. 652-1562.

135 FARM IMPLEMENTS

LELY LIQUID MANURE spreader, 1000 gallon tank, like new. $1,950. (112)743-2069, after 5. Mill Bay.

COMPLETE CONCRETE ROOFing tile production equipment. For production of modern light weight, tile design. Tom Uitto 584-0957.

HAYING EQUIPMENT, NEW and used. J. Grieve Motors Ltd., 652-1642 days, 652-4192 evenings.

HOWARD E SERIES SELECTAtilth rotovator. New blades. $950. 479-8112.

SIDE MOUNT MOWER FOR 9N tractor for sale. Phone 652-1525.

150 CARS FOR SALE

RIGHT HAND DRIVE
1965 Vauxhall Viva, $350. 656-6511, 656-2662.

1973 AUSTIN MARINA, EXcellent condition. Price $2,000. 478-7564.

1967 FORD CONVERTIBLE, A beautiful car, asking $1500. 477-1645.

1969 BEAUMONT STATION wagon, running condition. $200. 479-6955.

1973 PINTO RUNABOUT, 2 DOOR hatchback with radial tires, asking $1750. 477-1276.

1972 TOYOTA CORONA, NEW brakes, motor and clutch, $1650. Phone 656-5214.

1969 VOLKSWAGON, GOOD ENgine and gas heater, as is, $225. ask for Don, 388-6569.

1970 DODGE MONACO, 2 DOOR hardtop, fully equipped excellent car, $1495. or offers, 477-5292.

1976 RABBIT, 4-DOOR AUTOMATic, radio, radials, 20,000 miles, $4200. 656-5214.

1976 BOBCAT STATION WAGON, mint condition, low mileage. $3400. 595-4881.

70 VW SEDAN, AUTOMATIC, good condition. Asking $1100. 478-8673.

1971 MAZDA GT, 1200 COUPE 4 speed standard $1095. 486 S. Joffre between 11:00 a.m. and 5:00 p.m.

63 PONTIAC SEDAN, GOOD CONdition, one-owner, winter tires and wheels included. $400. 595-0959.

DECEMBER 75, SPITFIRE, 16,000 miles, radio, extras, excellent condition. $3800 or offers. 478-0401.

'71 PINTO, GOOD RUNNING condition, tape deck-radio, studded snow tires, $1200. 385-3552.

1976 CHEVETTE COUPE, RADIO, rear seats, plus defrost, 16,000 miles. $2,900. 748-1529.

MUST BE SEEN, 1968 FORD, mid size, good shape, $650 or offers. 598-4077, 385-2166.

1967 4-DOOR BEAUMONT AUTOmatic 6, one-owner, lady-driven, A-1 condition, $1495. 479-6051.

1973 HONDA CIVIC 4-SPEED, $1800 or offers, 382-1102, 9 a.m.-9 p.m.

1956 DODGE CUSTOM ROYAL, 2 many details to be listed. For more information , phone 477-5248.

1963 CORVAIR MONZA, AUTOmatic, excellent condition, city tested. $300. 388-4195.

MUST SELL '67 VOLKSWAGEN, tested, $500 firm. 383-2585 this weekend.

'71 VEGA HATCHBACK, NEEDS tune-up, $875 or best. 478-6867.

McCALLUM DATSUN VOLVO

McCallum Motors Ltd.

PREPARE NOW!
FOR SAFE
HOLIDAY DRIVING!

76 DODGE ¾-ton P.U. V8, AT, PS, PB with custom canopy (camperized) $5895.

76 GREMLIN 'X'. 6 cyl. PS, PB, mags, wide tires, low mileage $3395.

75 CHEVY ½-ton, long box, van, V8, AT, PS, PB, radio $4995.

74 PINTO 2-door, AT, radio. Excellent condition. $2295

74 MUSTANG II Hatchback 2 Plus 2, V6, AT, PS, PB, radio. Michelin radials. $3695.

74 VALIANT, 4 dr. 6 AT, PS, PB, radio. Low mileage. $3695.

73 GMC ½-ton van, V8, AT, fully carpeted. Ready for camperizing $3595.

73 GMC SUBURBAN Sierra Grande, ¾-ton, 4-door wagon, V8 AT, PS, PB, radio, posi-traction. Ideal trailer towing unit. $4895

73 FORD F100 EXPLORER ½-ton pickup. V8, AT, PS, PB, radio, canpoy. $3695

71 CHRYSLER NEWPORT 2-dr., HT, V8, AT, PS, PB, radio, air conditioning. $1995

76 VOLVO 245 DL, AT, PS, AM-FM radio, roof rack. $6595

100 POINT BCAA INSPECTED!

DOWNTOWN
1101 YATES AT COOK
382-6122 Dlr. Lic. 00850A

COLWOOD
1836 Island Highway
478-1741 Dlr. Lic. D-00850A

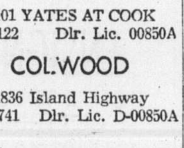

Millstream CHEVROLET

77 SKYLARK 4-door sedan. Economy V6 automatic, power steering, power brakes, radio. Finished in gold with fawn vinyl interior. 1 owner local car. Low mileage. $5450

71 CHEVELLE. Economy 6-cylinder, radio. Finished in dark metallic blue. $1650

1977 CAMARO LT automatic, power steering, power brakes, power windows. Factory air conditioning. Finished in dark brown with beige top and interior. $7850

1973 CHEV BLAZER 4x4, power steering, power brakes, 4 speed. Finished in yellow. $4750

OPEN
MON.-FRI.
8:30 a.m. - 9 p.m.
SATURDAYS
9 a.m. - 6 p.m.

Millstream Chevrolet Ltd.
1730 Island Highway
474-1211
Dealer Lic. D01384A

Honda CAR CENTRE
YATES AT QUADRA
386-6707
"For a good deal more . . ."
Dealer Lic. 846A

1975 SILVER GREY TOYOTA COrolla 1200, one owner, 11,600 miles, radial tires, AM-FM radio. 384-1398.

'64 VALIANT, GOOD CONDITION, many new parts, $400. 477-3176.

1969 RANCHERO, 351 AUTOMATic, good condition. Phone 386-9319.

1971 MAZDA, ONE OWNER, EXcellent condition, $750. 477-2933.

74 DATSUN B210, LOW MILEage, priced to sell, $2,300. 595-5794.

72 VW, EXCELLENT CONDItion, tested, $1,500. 478-2015.

Brian Holley MOTORS LTD.

3 ONLY
U.S. Spec.
NEW 76 Volvo
244, 4-dr., 4-speed with overdrive and
POWER STEERING
(not available in '77)
2 Burgundy
1 lt. green
$6,785
HURRY!
VOLVO TRADES

74 GRAND LUXE 4-DR. 4-speed with overdrive, air cond. AM-FM radio, dark yellow with black leather, radial tires and low mileage. Sale Price $4995
B.C.A.A. Tested

73 GRAND LUXE 2-dr., 4-speed, with overdrive, G.T. steering wheel, AM, 8-track. Metallic blue with black leather, fully serviced. Sale Price $4395
B.C.A.A. Tested

65 VOLVO 122S 4-dr. Sedan 3-speed, automatic, recent motor work completed. Just repainted original grey, a neat car $1295

Brian Holley MOTORS LTD.
3319 DOUGLAS
Between Mayfair and Town and Country
DR 00903A 384-1161

77 MAZDA HATCHBACK
$3,345

75 DATSUN 280Z sport
76 DODGE truck, 6000 mi.
74 MAZDA 1600 coupe
74 FIAT 128 sedan
74 VALIANT Sport coupe
74 BUICK Luxus coupe
73 MAZDA truck
73 CORTINA A.T., 19,000 mi.
73 BUICK Luxus sedan
72 CUTLASS S H.T.
72 CORTINA 2000 L
71 OLDS S.W. air
71 DATSUN 510 sdn.
70 MAZDA 1800 S.W.
70 HORNET, auto. sedan
70 TORINO GT
68 AUSTIN Mini
68 CORTINA
65 VOLKSWAGEN Beetle
65 RENAULT R8 sedan

SPECIAL

76 Mazda Mizer, 808, S.W., 10,000 mi. Balance of new car warranty $3395

Blanshard at Johnson
385-1451 D-00803A

HORWOOD MAZDA

1968 CHRYSLER IMPERIAL 4-door hardtop, power steering, power brakes, power windows, power seats, tilt wheel, telescopic, $1,500. 382-1725.

'71 PONTIAC 4-DOOR HARDTOP, power steering, power brakes, 350 V-8. Radial tires, Clean. Trades considered. $1795. 384-5321 or 385-5542.

1970 CORTINA, 2 DOOR, AUTOmatic. New battery and exhaust. Rebuilt transmission, white with black interior. 382-2807.

LEAVING COUNTRY, MUST sell, '73 VW Beetle, excellent condition. Best offer to $1,750. 478-0905.

1972 CELICA, 1 OWNER, EXcellent condition, very clean, new paint, AM-FM radio, H-4 headlights. 656-6752.

'63 PONTIAC STATION WAGON, radial tires, new clutch, air shocks, tested 'til '78. Dependable transportation, $500. 382-2202.

SACRIFICE!
'68 Plymouth Fury II. New brakes, alternator, rebuilt carburator, must sell. $350 or offers. 383-9243.

1972 AUSTIN AMERICA, EXcellent condition. Closest offer to $1450. 592-6752.

LEAVING COUNTRY 1973 SUPER Beattle, one owner, 43,000 miles, well maintained, $2100. 384-4697.

'73 ALFA ROMEO, EXCELLENT condition, $5,000, firm. Phone before 5, 758-9584

1975 FORD GRANADA, IMMACUlate, two-door, 6 cylinder, dark blue, 20,000 miles. $3800. 477-8545.

1974 GREMLIN X, STANDARD, tested, low mileage, $1895, or best offer 388-4928.

LUXURY PLUS
70 Lincoln, all extras, excellent condition, $3500. 656-6933 before 5.

'69 VOLKSWAGEN STATION wagon, automatic, $950. Phone 477-6589.

1961 CHEVROLET BELAIR, AUtomatic, 6-cylinder, good condition, $400. 658-8341.

1974 TOYOTA COROLLA, TWO door, AM-FM radio, excellent condition, $1800 or best offer. 478-5404.

1974 FIAT 128, EXCELLENT CONdition, low gas mileage. $2000. 642-3804.

1967 FIREBIRD, V-8 AUTOMATIC, radio, new test, $1195. 383-4638, 598-7053.

1971 DATSUN 510, 4-SPEED, GOOD condition, tested, $995. 478-1018 or 474-1863.

MARK III LINCOLN, LOADED. $3850 or best offer. 383-0512.

'61 VAUXHAUL, TESTED, FIRST $100. 479-7047.

1971 FIRENZA. $350. PHONE 382-4609.

1967 COUGAR. 80,000 MILES. $800 or offers. 384-8864.

'68 VOLVO, GOOD CONDITION. Reasonable offers. 385-9954.

1965 COMET, $150 OR OFFERS. 384-6324.

1974 MUSTANG A.T., V-6. RADIO, $2895. 748-3744, 748-3603. D00935A.

1960 BLACK BEAUTY BEETLE must be seen, $650. 2809 Rockwell.

'73 PINTO, GOOD RUNNING condition, $1750 or offers, 385-2270.

De Pape

$$GREAT$$ SAVINGS

76 PACER
6 cyl. auto. Local one owner with only 4300 mi. Factory warranty available.
NOW $3895

75 AUSTIN MINI
16,000 mi. Very clean and cute.
NOW $2495

73 DATSUN 240Z
4-spd., mags, sunroof, 40,000 mi. Sharp and good looking.
NOW $3995

71 FIAT Roadster
850, Spyder convertible. Local 1 owner with only 24,000 mi.
NOW $1995

74 Fiat Roadster
124 Spyder convertible, radio, tape, summer's here! Hurry for this one.
NOW $3995

73 GREMLIN X
V8 auto., ps, pb, radio, sharp interior.
NOW $1995

71 Corona Mark II
4 dr. auto. Radio. Beautifully kept, 1 owner, with only 40,000 mi.
NOW $1695

77 CADILLAC
COUPE DE VILLE d'ELEGANCE. Equipped with all available Cadillac luxury and power options including moonroof and wire wheels. Gorgeous silver with plush burgundy interior. Dealer's personal driver with only 2300 miles. SAVE THOUSANDS.

76 Triumph TR7
4-speed, radio, stereo tape, only 1,100 miles. Like New!

68 FIREBIRD
V8, auto, p.s., p.b., new paint, new motor, mags, sharp! Sharp!

Many More

DePape Motors Ltd.
1407 BROAD ST. 384-8035
D-00264A

Garden City Auto Sales LTD.

SPRING
CLEARANCE
SALE
CONTINUES:

— LUXURY cars
— SPORTS cars
— FAMILY cars
— PERFORMANCE cars
— WESTFALIA campers
— TRUCKS
— BLAZERS
— BENDIX Motorhomes (2 only). Citation 26 ft. (1 only). Corsair 23½ ft. (2 only). Citation 22 ft. (2 only). Steury 21 ft. BOAT Day cruiser.

COME IN AND MAKE YOUR CHOICE NOW.

All reasonable offers accepted

2978 Douglas
382-9111
D-001319A

1965 ANGLIA SUPER, 35 MPG. Good transportation, $300. Also one truck canopy-type camper, $200. 382-9571 or 384-4004.

1968 THUNDERBIRD, EXcellent condition, $2,000 or best offer, after 6 p.m. 598-1862 or 385-9931.

TOYOTA CELICA ST, '74, AUTOmatic, am-fm radio, clock, tinted glass, in new condition, 8,500 miles, $3300. 652-5582.

1972 DATSUN, 2 DOOR, AUTOmatic, excellent condition, new tires, tested. Asking $1500. 385-2042 and 652-4267.

GREAT BUY! 1972 PONTIAC station wagon, automatic, 8-cylinder, excellent condition. 382-7516 or 382-3484.

RARE MODEL. 1962 CHRYSLER newport convertible. Automatic, power brakes, power steering, power windows, $500. 386-2347.

'70 DUSTER, POWER STEERING, automatic. $2,000 or nearest offer. 382-7683.

'76 CHEVY MALIBU CLASSIC, power steering and brakes, 20,000 miles. 658-8870.

'65 MERCURY 9-PASSENGER station wagon, good condition. 477-6553 after 4 p.m.

SACRIFICE
'74 Impala, 24,000 miles, $2995. Phone 385-2588.

'71 CHEV MONTE CARLO, TIDley, lots of goodies, $2,900. Offers. 652-4187.

'73 CHEV MALIBU 350, V8 AUTOmatic, 28,000 miles. Offers. 477-6432.

'67 FIAT 128 CONVERTIBLE, needs some work, $300 or best offer. 384-7427.

1966 VOLKSWAGEN, $550, TESTed in April, in good condition, 479-7266 evenings.

'69 CHEVELLE STATION wagon, 350 auto., good condition. 479-6663.

64 VALIANT, 6 CYLINDER, auto. Good mechanical shape. Tested till 78. Mark 383-6477.

66 PLYMOUTH SATELLITE, 2 door hardtop, 383, 3 speed auto, $650. 384-1089.

1966 VOLKEWAGEN 1500, GOOD shape, tested, $500. 478-0995, 384-1860.

1963 VALIANT, SLANT 6 AUTOmatic, just tested, excellent car. $495. 384-5827.

'70 CHEVELLE SS396, REBUILT motor, new exhaust and brakes, $2000 to trade. 112-746-6219. After 6.

1976 HONDA CIVIC, BLUE, hatchback, 10,000 miles, radio, 474-2080.

1972 RENAULT, 12TL, $1200. 385-7018.

CL70 HONDA. 1900 MILES. $395. 656-2496 after 6.

1971 TOYOTA 1600, 4 DOOR. very good shape. 385-3675.

METRO HONDA

77 HONDA CIVIC
From
$3422

All makes, models, and colours!
PARTS & SERVICE

—SPECIAL—
75 DATSUN 710
4 door, standard trans., low mileage, radio. Excellent condition. $2695.

70 Maverick
73 GTO
71 Pinto
72 240Z
75 Camaro
67 VW Camper
72 Fiat 128
74 Spider, 124 Conv't
73 Nova H'back
72 BMW 2002
73 VW Westfalia Cmpr.

ALL USED CARS Government SAFETY TESTED

NO DOWN PAYMENT
100% FINANCING O.A.C.

CALL NOW!
388-6921
9 a.m.- 10 p.m.

METRO HONDA
2151 Blanshard
Next to the Arena
Dealer Lic. D.01627A

METRO HONDA

SUPER DEAL—SUPER BEETLE 1975 VW. Sunroof, mags, 4 speed, radio. Economy fuel injection motor. $2,300. Best offer. Dave Morman. DL00035A. 382-1255.

1973 COMET, 1 OWNER, 4 DOOR sedan, 302 V-8, quo q automatic transmission, 32,000 miles, in excellent shape. Sacrifice at $2400. Call 386-8321 after 5. 479-7928 or 382-7041.

1973 GRAN TORINO STATION wagon, custom roof rack, air shocks in excellent condition, offers on $2400. 386-8321, after 5, 479-7928, 382-7041.

1970 MAZDA S.W.
Good running order, Michelin radials, 2 new snow tires, radio and eight track stereo, $995. 652-2965.

1973 GRAN TORINO STATION wagon, trailer towing package, air shocks, power steering and brakes excellent condition. $3,244. 478-1259.

ESTATE SALE
1968 Cadillac Brougham, every available option, excellent condition. Offers. 479-0139.

1970 COUPE DEVILLE. LOW mileage. Beautiful condition. Must be seen. No trades. $4995. 382-2733, after 5:00 p.m.

MUST SELL—1975 HORNET
2-door, 6-cylinder automatic, lady driven, $2650 or nearest offer. 477-3181.

1956 OLDSMOBILE, 4-DOOR sedan, excellent condition, 66,000 original miles. Call after 5. 478-2601.

GOOD TRANSPORTATION
1958 Ford, 6 cylinder, tested to January 1978. $275 or best offer. 385-2266.

1966 3.8S JAG, AUTOMATIC, very good condition, new tires, rebuilt power steering. offers on $3800. 382-1570.

'69 VIVA, 2 DOOR, 4 SPEED, runs well, low mileage, excellent body, new paint, good interior, offers on $500. 478-7044.

1966 AMBASSADOR, V8 AUTO, power steering, brakes, 63,000 miles, like new, $795 or best offer. 656-6806.

1971 MACH 1, 351 CLEVELAND 4-speed, profile tires, $2100. Make an offer, needs some paint. 656-6806.

MINI COOPER, REBUILT ENgine and trans, new paint and upholstery. $1500. 748-3744, 748-3603. D00935A.

1966 VOLKSWAGEN 1300, IN very good condition, $900 or nearest offer. 478-0134.

FOR SALE: 1974 MAZDA, 2-door, standard, best offer. 385-2504.

'71 PINTO, 4-SPEED, VERY NICE condition, $1,000. Phone 383-8568 or 592-3562.

'69 AUSTIN 1800, ECONOMICAL family car, approx. 35 m.p.g., good shape, offers. 592-4471.

1971 BMW 2002 LOW MILEAGE, new Bilstien shocks. Excellent condition. Phone after 5 p.m. 595-7241.

1974 CELICA 4-SPEED, WHITE, AM-FM radio, clock, 20,000 miles, $3700. 382-5441, 592-3390.

1968 FORD $550, 1974 CHEVROlet truck, camper $3900. 2076 Kings.

FREE 1965 RAMBLER WAGON, engine okay. Needs new brakes, tires. No rust. 652-1264.

'67 VALIANT, 2 DOOR, 6 CYL, newly tested, one owner, $500 firm. 479-7082.

'71 VEGA NEW ENGINE AND trans, body excellent, asking $1600. 592-7244 Dan.

1961 VOLKSWAGEN. GOOD '63 rebuilt engine. $295. Not tested. 477-7048.

TERRIFIC BUY
'66 Datsun, 73,000 miles, 36 mpg city. 384-1229.

'65 CHEVELLE MALIBU, 2 DOOR hardtop, 6 automatic, mags, $450. 383-4879.

1969 CHRYSLER IMPERIAL. $1000 firm. 479-9887.

1966 ACADIAN, 6 CYLINDER, AUtomatic, $300. 479-2846.

1973 NOVA 2-DOOR DELUXE, 6-cylinder, automatic. 595-6482.

1975 CHEV MONZA 2 PLUS 2, V-8, four-speed. low mileage. 474-1688.

1974 XJ121 JAGUAR, LIKE NEW. 748-3744, 748-3603. D00935A.

VICTORIA DODGE CHRYSLER ON YATES

COUNT DOWN
CRAZY DAYS
ENDS MAY 31
We Need the Space
We have too many fresh trade-ins and no place to put them.

LAST OF THE 76's

76 Colt (new)	$3888
76 Arrow (new)	$3888
76 Colt (demo)	$3888
76 Arrow GT (demo)	$4088

USED

76 Chrysler Cordoba	$5988
75 Ford T-Bird	$5988
75 Olds Cutlass	$4488
75 Buick Hardtop	$4488
75 Pontiac Firebird	$4788
74 Datsun Wagon	$2488
73 Plymouth Sebring	$2988
73 Chev Caprice	$2777

VICTORIA
DODGE CHRYSLER
819 YATES
Hours Mon.-Fri. 9-9, Sat. 9-6
DL No. D00867A
384-8174

Overstocked

70 PONTIAC Conv't	$2759
67 CUTLASS Auto	$ 732
77 COUGAR XR7	Offers
69 FORD auto	$ 878
68 CHEV auto	$ 992
67 PLYMOUTH auto	$ 760
72 TOYOTA s-w	$1625
68 CHEV auto	$ 549
69 FORD s-w	$1430
67 CADILLAC	Offers
68 VW Beetle	$ 867

SLASHED

66 SUNBEAM auto	$ 285
74 AUSTIN Marina	$1750
66 CHEV Van	$1072
65 RAMBLER auto	$ 375
65 VALIANT	$ 635
68 DODGE Ht. auto	$ 972
69 CHEV Ht. auto	$1203
69 MARQUIS auto	$1096
72 RENAULT R-15	$1457
70 CHEV auto	$1149

REDUCED

69 SKYLARK auto	$910
64 VOLVO B-18	$1042
69 CORTINA	$496
73 FIAT 128	$1227
65 AUSTIN Mini	$425
68 FORD Ht. Auto	$553
66 BUICK Auto	$300
72 TOYOTA Corolla	$832
67 CHRYSLER auto	$458
69 GMC Street Van	$1241

Palm Motors
Instant
"NO-RED-TAPE"
Credit
3342 OAK
(Blk. from Douglas off Cloverdale)
386-8385 D-00641A

ART'S CAR SALES
Now at 642- Burnside E.
383-8302 DL00286A

'73 PLYMOUTH Roadrunner	$2995
68 FORD Wagon	$ 995
65 CHRYSLER Hardtop	$ 395
64 PONTIAC Custom Sport	$ 395

MANY MORE TO CHOOSE FROM

SPECIAL
70 MONTEGO MX
2 dr. ht. 302 auto., 40,000 original miles. Very clean and reliable. $1,350
PAINTER MOTORS LTD.
D-00346A
1513 Quadra at Pandora 385-0122

'73 BUCIK CENTURY, V8 350, 2 door, vinyl top, low mileage, power steerinc and brakes, tilt steering, air-conditioning, bucket seats. Asking $2,900. Call Evit, 595-3017.

GETTING MARRIED
Will sacrifice late 1975 Camaro, 350, 4-speed, lacquer black, Cragars only 19,000 miles. Many extras, $4,900. 595-4569.

1973 NOVA SS. 4 SPEED, BUCKets. Very clean. Excellent condition. $2175. Sports and Classic Cars Ltd., 384-1721, 592-3121, Dealer 00244A.

1968 OLDSMOBILE 442, BUCKets, console and much more. Immaculate. $1685. Sports and Classic Cars Ltd., 384-1721, 592-3121, Dealer 00244A.

1971 MERCURY COUGAR, 351 CU. in. Cleveland engine, power steering, power brakes, automatic, radial tires, excellent condition. $2500 obo. 749-3232.

1966 BEAUMONT, 6 CYLINDER, 4 doors. Road tested till Oct. 77. New tires and battery. Asking $250. 478-4852, after 6:30 p.m.

1971 MACH 1, 351 CLEVELAND, 46,000 miles, tape. Profile tires. $2,300, trade. Make offer for immediate sale. 656-6806.

1973 STATIONWAGON, PONTIAC Catalina, excellent condition. Road tested, till April 78. Price $3,950. Phone 595-6208.

'71 ROADRUNNER, AUTOMATIC, power steering, power brakes, C.B. tach. mags. $1800 or best offer. 388-9838.

'74 CADILLAC COUPE DE Ville, excellent condition, air conditioning, new tires, gold-sand colour. 598-8435.

1965 CHEVY CHEVELLE, AUTOmatic, good condition, tested. Offers to $1,000. 592-0145.

72 MAZDA R100, NEEDS ENGINE work, $250. 478-6197 after 6.

75 TOYOTA COROLLA, 1600 wagon. Excellent. Offers. 595-5789.

'67 COUGAR 289 AUTOMATIC, tested, new tires, offers. 384-6446.

1967 VW, GOOD CONDITION, tested, $800, after 6 p.m. 382-8524.

MUST SELL, 1963 RAMBLER Classic, $95. 658-8478.

71 CAPRI 2000, SUN ROOF, RADIals, $1750 or best offer. 592-1520.

DOUGLAS VOLKSWAGEN PORSCHE AUDI

YOUR LARGEST VOLKSWAGEN DEALER ON THE ISLAND

PREMIUM DOMESTICS

76 Monarch Sedan	$4695
76 Buick Skylark	$4995
75 Monte Carlo	$4195
75 Granada (air)	$4995
74 Merc. Brougham (air)	$4695
74 Honda 2 dr., A.T.	$2295
74 Chevelle wgn. Loaded	$3695
73 Chev. 9 pass. wgn.	$3695
73 Chevy Nova Cpe.	$2895
73 Pontiac Laurentian	$2195
73 LTD Squire wgn. Loaded	$3995
72 GTO, H.T. Loaded!	$3695
72 Chevelle Cpe.	$2395
71 Polar wgn., loaded	$1995
70 Maverick, A.T.	$1895

— SPECIALS —

69 Pontiac H.T.	$695
69 Ford LTD., H.T.	$795
69 Thunderbird	$2395
69 Pontiac sedan	$695
67 Cougar	$1695

150 USED & DEMO CARS, TRUCKS & CAMPERS TO CHOOSE FROM!

100 PER CENT FINANCING O.A.C. SCOTIA PLAN

Douglas Volkswagen Ltd.
Porsche - Audi
3329 Douglas Street
388-5466
Dealer Licence 00341A

CARS ESQUIMALT AUTO MART LTD. TRUCKS

480 Esquimalt Rd.
382-7195

SPECIALS

'74 MUSTANG II V-6, 4-speed, bucket seats, vinyl roof, new paint $2695

'73 PLYMOUTH SATELLITE 2-Dr., equipped, vinyl roof $2595

'72 DODGE CHALLENGER, equipped, vinyl roof, clean $2395

'71 PONTIAC LE MANS T-37, equipped, new paint $1995

'69 PONTIAC GTO 400, 3-speed, floor shift, bucket seats, new paint $2295

TRUCKS

'76 FORD ¾-Ton, V-8, 4-speed, dual tanks, low mileage $4595

'70 CHEV ½-Ton, V-8, auto., canopy $2195

MANY MORE to choose from
D-00855A

1953 TO 1976 CARS FOR SALE. For small rfee we will list your car too. Dave's Car Listing Service. 383-1953.

FOR SALE, 1972 TOYOTA COrolla. Excellent condition, new paint job, radio. $1300. Phone 477-2193.

'67 FORD 289, V8, POWER steering, new tires. Runs great. Good condition. $900, best offer. 658-8423, after 5.

'72 COUGAR, 351 V-8, 57,000 miles, radials, air, power steering, power brakes, tape deck, $2800 or best offer. 642-5247, 386-8055.

'71 CAPRI 1600, 4-SPEED, GOOD condition, $1600 or best offer. Phone after 6, 384-2328.

1974 ASTRE, HATCHBACK, AUTOmatic, tape deck, new tires. $2,000. 595-7593.

1966 CORTINA AUTOMATIC, radio, good condition, tested. $700. 386-7301.

76 CAMARO LT. FACTORY fully loaded. Mint condition. Asking $6,000. 385-6879.

'75 HONDA CIVIC, HATCHBACK, 28,400 miles, good condition, offers, 595-0595.

'71 CAPRI 1600 ENGINE, 49,000 miles. Good condition, asking $1600. 382-0187 or 384-4070.

1970 FORD GALAXY 500, 4 DOOR, automatic, power steering, 64,000 miles, $1050. 479-1202.

1965 Vauxhall Viva, running condition, many new parts, tested until August. $300. 598-1137.

'70 CORTINA GT, MAGS, RADIals, radio, tapedeck. Best offer. 385-6342.

72 MAZDA, 616, NOT ROTARY 49,000 miles, clean, $1400. 383-3198 or 598-7236.

69 FORD STATIONWAGON, 71 Olds stationwagon, $500 each. 474-2014.

1970 TOYOTA CORONA MARK II, new clutch and exhaust system, $1400 or best offer. 598-8432, Rob.

1975 FIAT, 128, 12,000 MILES, radio, immaculate, green with tan interior, $2,800. 477-0326.

1970 9-PASSENGER MONTEGO villager wagon. Clean throughout. $2,200. 478-8513.

---

peter pollen ford FORD

7 Day Money Back Guarantee

'76 GRANADA, 2-Dr., fac-air $4895

'76 MAVERICK, 4-Dr., Sedan, 6 cylinder, auto., radials. $3995

'76 PINTO, 3-Dr., auto transmission, low mileage. $4095

'75 HONDA Hatchback 2495

'75 BUICK Century, Hardtop. $4395

'75 VEGA Stationwagon. $2395

'74 MAVERICK, 4-Dr., Sedan. $2695

'73 TOYOTA COROLLA $1975

'73 CORTINA, 2-Dr., 4 speed. $1595

'72 CELICA $1895

'70 TOYOTA $1295

TRUCKS

'72 DODGE Tradesman Van, camperized. $3995

'70 VOLKSWAGON Van $2395

PETER POLLEN FORD
YATES AT COOK
384-1144
D 00745A

REG. MIDGLEY AMC Jeep

PACER
1975 2 Dr. (Yellow)
6 Cyl., Std. Trans.
Radio, low mileage
6 Mos. Guarantee!
$3495

MATADOR
1974 Sedan (Bronze)
V-8, Automatic, Power Steering, Radio
Rear Defogger
6 Mos. Guarantee!
$2495

HORNET
1974 2-dr. Sedan (Blue)
6 Cyl. Auto., Radio
6 Mos. Guarantee!
$2495

DATSUN
1973 610 Cpe. (Turq.)
4 Spd., Radio. Low mileage and clean
$2495

DATSUN
1975 710 Cpe. (Red)
4 Spd., Radio. Low mileage, very clean
$3795

FIAT
1974 124 Wagon (Maroon)
Automatic, Radio
Low miles, exceptional
$2895

FIAT
1974 128 2 Dr. (Blue)
4 Spd. Radio, Low miles. Exceptional
$2395

VOLKSWAGEN
1974 Beetle (Bronze)
4 Spd., Radio, Clean
$2395

REG. MIDGLEY AMC Jeep
736 Cloverdale 385-8756
D.L. 00247A

---

71 AUSTIN 1100
Chocolate Brown, black interior, buckets, radio, good tires, 42,000 miles. 38 miles to the gallon. Looks new! $1200. 478-2854.

BILL CARTER'S CARS LTD., 2538 Government Street. We have a large selection of good cheap cars from $100 up. Easy to get to, Government Street between Bay and Hillside. 385-1716. DL-00908.

1970 DUSTER, 340 4-SPEED, VERticle gate shifter, cam and headers, asking $2895. Make an offer — must go. 388-6170, between 5 and 7.

PEPI MAZDA ROTARY, radials, radio, 13,000 miles. 383-1419.

RANCHERO
1968 low miles on engine and trans, one of the best looking in town. 386-1030.

70 DUNE BUGGY, 1000 MILES on ¾-race. 1600 bored to 1780. New paint, must be seen. Must sell. $1500 or best offer. 383-2585.

METRO TOYOTA

Springathon 1977 Corolla From $3298

— SPECIAL —
72 BUICK SKYLARK
2 door, V-8, automatic, one owner. 40,000 miles.
$3395

75 Granada 4-door
73 MGB
74 Pinto wgn., At.
76 Chev. ¾ ton 4x4
72 Ranchero
76 Celica, 4-spd.
74 GTO, 4-Spd.
74 Alfa Romeo. Sp. Sdn.
75 Mustang II, Sunroof.
74 Corolla
66 Bronco
72 Toyota Corolla
76 Nova H'back
73 Datsun 4 door
73 Gremlin
73 LTD wagon
73 Corona 4 dr. H.T.
72 MK II wgn.
74 Camaro
71 Corolla
69 Charger
69 BMW 2500
73 Corona, A.T.
73 Corolla, auto.
72 Celica ST
74 Satellite 4-door
72 Corolla 1200, auto.
72 Corolla 1600, auto.

NO DOWN PAYMENT
100% FINANCING O.A.C.

NO REASONABLE OFFER REFUSED

Where The Lights Are Bright 'Till 10 At Night!

386-3516
Metro Toyota Ltd.
625 Finlayson
Dealer Lic. 00431A

METRO TOYOTA

EMPRESS PONTIAC BUICK GMC

IT'S BRAND NEW TO VICTORIA!

At Empress, we have always had confidence with the quality of the used vehicles we sell. And now, to back up that confidence, we are offering the
CROWN SEAL
USED CAR WARRANTY!

The CROWN SEAL sticker on the windshield, identifies our 100 per cent, 30-day TOTAL MECHANICAL WARRANTY — and we really mean TOTAL!

OPEN
Mon.-Thurs. 9-9
Fri.-Sat. 9-6
2867 Douglas at Topaz
382-7121 D.L. D01227A

1970 CAMARO 350, 3-SPEED AUtomatic, good condition. Taking offers, 382-9484.

1970 VW, GOOD CONDITION, radio, near new tires, $1,500 or best offer, 382-9421 after 6 p.m.

'73 MAZDA, 35,000 MILES LEFT on engine warranty. Offers. On weekdays, phone after 5. 656-6150.

DODGE CORONET '73, 4-DOOR sedan, 318, ask $1700 or best offer. 385-7570.

1974 DATSUN 210 HATCHBACK. Standard, low mileage. $2,000. 477-0830.

1969 VOLVO, 4 DOOR, STANdard, radio, good condition. $1,000. 386-6678.

1973 FORD RANCHERO, EXcellent condition. 384-0969 around 5 p.m.

1972 DATSUN, 1200 AUTOMATIC, excellent, tested. Low mileage. $1995. 479-9283.

1973 FIAT 128 SEDAN. 1 OWNER. 26,000 miles. $1550 firm. 385-9950.

RIGHT-HAND DRIVE 1965 VAUXhall Viva, $350. 656-6511, 656-2662.

'69 DATSUN 510, NEW MOTOR, radials. 477-0497.

1973 MERCURY MONTCALM, V-8 automatic, full power, air. 477-9677.

1967 CHEVY II, 61,000 ORIGINAL miles, automatic, $1,200. 384-1445.

1963 RAMBLER 2-DOOR SEDAN, runs good. Asking $50. 479-3390.

'73 CAMARO, SUPER CONDItion, low mileage, 478-6378.

150 CARS FOR SALE

Wille Motors

"CARS and WAGONS"
64 IMPALA SS 327 4 sp. $1995
69 NOVA Cpe., 6, AT. $1395
70 FIREBIRD, V-8 Std. $1695
70 VW, auto., low miles $1595
72 CHALLENGER, full power $3995
72 GOLD DUSTER, 318, auto. $2495
73 SATELLITE Stn. Wgn. $3995
74 DART Sport, 6, auto. $2895
75 MONTEGO MX wagon $3995

TRUCKS, CANS, MOTORHOMES
66 FORD ½-ton pickup $ 895
71 CHEV Mini Motorhome $6596
71 FORD Hi-Top van $3495
71 WESTPHALIA camper $3995
72 VW camper $3495
72 DODGE ¾-T. Maxi van $3795
73 VW Dorper camper $3695
73 DODGE ¾-ton van $3195
74 DODGE Crew cab $3795
75 DODGE 1-ton dump $6995
75 DODGE ¾ plus camper $6595
75 DODGE 4x4 Pwr. wagon $4995
76 DODGE Golden Ears $13,295
76 DODGE Ram Charger 4x4 $5995
76 DODGE camper conver. $11,500
76 FORD ¾-T. with air $6795
76 DODGE Maxi 15-pass van $7495
76 DODGE Camperized Maxi $8195
76 TRAVELMATE 14' trailer $2895
77 DODGE Van Conversion $5795
77 WASTERVAL Viewliner $13,850

Many more to choose from

WILLE MOTORS LTD.
Dlr. D-00840A
3240 Douglas at Cloverdale
382-2313
OPEN WEEKDAYS 9 'til 9 P.M.
SAT. 9 'til 5 P.M.

FOR SALE — 1977 DODGE Sportsman Wagon with stereo tape and FM radio, 2 months old. Model 3200 brown-tan two-tone with parchment trim. Automatic. Hinged rear door, slide side, vented, tinted glass, air condition, insulated, power steering, trailer tow, 8 passenger. Available for viewing Sunday May 29 on. 383-8124 business hours, 478-8186 after 6 p.m. weekends.

CLEAN 1975 DODGE DART Sport, 360, Hatchback, power steering, power brakes, console automatic, accent stripe, rear window defogger, Am-8-track stereo, four new tires, posi-trac rear end, 20,000 miles. Offers on $4000. 382-8806.

1968 VAUXHALL, 4 DOOR, 4 CYLinder overhead cam engine. Recent clutch and brake replacements. Good tires including two mounted studded snow tires. Stereo tape deck. Tested until May, '78. Quick sale $500. 479-3095.

1967 PLYMOUTH FURY, SLANT 6. Wrinkled on one side but good mechanical shape and nice extra (high rise shocks and mags) Good mileage. Best offer over $600. 384-5608.

1968 FURY III, 318 V8, AUTOmatic, power steering, power brakes, air horn, lots of extras, good condition. Weekends 11 a.m. - 5 p.m. 592-4870, weekdays 4:30 - 8 p.m. 384-9618.

PRIVATE SALE
1976 Ford Granada special edition, 2-door; 5,000 miles. Warranty in effect. See to appreciate. Murray's Automotive, $5,800. 382-2722. 382-0516.

1960 AUSTIN CAMBRIDGE, needs clutch work. $75. 1967 Rambler 880, 2 door, 6 cylinder, automatic, $550 or offers. 3844-4008. Sunday.

STATION WAGON FOR SALE
Excellent condition, 8-passenger, 1974 Grand Torino Squire, rear air shocks and trailer package with equalizer hitch. Asking $4400. 479-2045.

73 OLDS CUTLASS TWO DOOR, metallic green, good condition, private sale. $3200 will consider offers. Can be seen at 2036 Bazan Bay Road, 656-6749.

MUST SELL
1971 Toyota Corona Mark II, 1900cc. 4 cylinder, stationwagon, automatic, 45,000 miles, excellent, $1495. 478-9289.

ATTENTION
Must Sacrifice, '74 Chevelle Malibu, in excellent condition, smooth riding car, new rubber. $2000. 10387B MacDonald Park Rd.

CONVERTIBLE, 69 PONTIAC Parisienne. New transmission, carburator, starter. $850 or nearest offer. 595-1567 weekdays between 5-7, or anytime weekends.

1969 DODGE POLARA STATION Wagon, new paint, new tires, new brakes and exhaust. Has been sitting for six months. Won't start. Low mileage. $675. 478-1864, after 5.

1975 FIREBIRD FORMULA, power steering, power brakes, power windows, air, tape deck, radio, spoilers, Posi, tilt wheel. Offers. 656-2640.

1972 VEGA AUTOMAITC, PERfect condition. Mechanic's inspection invited. Tested until February, 1978. Excellent buy at $1500. Phone 592-7320.

1973 FORD GALAXIE 500 2-DOOR hardtop, vinyl top, new paint, fully automatic, low mileage, closest offer to $2300 or trade. 652-1408.

1970 CHEV IMPALA, 4-DOOR hardtop, 350 automatic, power steering, power brakes, radio, $650 or offers. 595-1452.

1958 327 PONTIAC PARISIENNE. Automatic, power steering, power brakes, steel belted tires. Tested till May '78. 598-7493.

MUST SELL 1968 MUSTANG fastback, auto, 289, new headers and exhaust. Excellent condition. 112-749-3767.

CLEAN AND PRICED RIGHT. 1974 Dodge Dart special edition. P.S. and P.B., only 21,000 miles. Asking $3,300. Call 478-9861.

1975 2-DOOR AUSTIN MARINA, under 10,700 miles, automatic, radio, excellent condition. $3,000. Phone 479-5938.

1973 TOYOTA CORONA MARK II, 2-door hardtop, 2600 cc, 4-speed, mags, radial tires. $3,500 or reasonable offer. 479-2273.

1971 DODGE HALF-TON PICKUP, slant 6, automatic. Good running order. Asking $1,100 or nearest offer. Phone Shorty, 478-4880.

MUST SELL, NEED FAMILY car, 1973 Beetle, one-owner, A-1 condition. Phone 595-4374, after 5 p.m.

1967 CHEVELLE MALIBU, REbuilt motor and transmission, new paint, excellent condition. Asking $185. 474-1652.

66 AUSTIN MINI, RADIO, HEATer, clean, good condition. $450. 656-3707.

1971 THUNDERBIRD 4 DOOR Landau, good condition, offers on $2000. 385-7670.

'69 DODGE DART, NEW brakes, rebuilt trans, needs work. 382-5949.

71 MAZDA 1200, AUTOMATIC, good shape, best offer over $900. 595-6166 or 386-3128.

1973 MAZDA RX3, LOW MILEage, 4-door station wagon, $2,300. 385-7018.

'69 VAUXHALL, NEW TIRES, brakes, exhaust, battery, good condition. 652-4116.

'68 CHEVY BEAUMONT, P.S., good condition, $1,400. 388-6434 or 478-8741.

1969 VOLKSWAGEN BEETLE, 1500 CC, radio, gas heater, 57,000 miles. $1,000. 388-4790.

'73 CELICA ST, VERY CLEAN, new brakes, radials, well maintained, $2950. 656-2085.

'63 FAIRLANE SPORTS COUPE, hardtop, $175 or offers. Runs great. 479-8445.

'72 CORTINA, 4-DOOR, AUTOmatic, with radio. $995, or best offer. 598-4406.

1975 MAZDA, RX3 COUPE, LIKE new condition, $2,500, trade considered, 595-8771.

1970 CORTINA GT, 4 DOOR, NICE clean unit, tested May 1978. 479-8759.

1969 THUNDERBIRD, REBUILT transmission, new tires, $1300. 388-4916.

MUST SELL, 1971 MAZDA STAtion wagon, excellent condition. Best offer takes. 479-7937.

71 DODGE COLT, 2 DOOR HARDtop, excellent condition. $1250. 595-1141.

1975 VOLKSWAGEN LA GRANDE, offers over $2700 trades considered. Appointments, 592-9051.

68 CHEVELLE SS, 396 4-SPEED. $1750 or best offer. Will consider motorcycle as part trade. 598-4972.

1970 COUGAR GOOD CONDITION $1500 or best offer. 478-1492.

57 FORD STATION, AUTOMATIC, in running condition $200, 537-2989.

66 CHEV, 4 DOOR SEDAN, EXcellent condition. $500. 479-1726.

69 VW DELUXE, EXCELLENT condition. Offers. 385-4782.

1973 DATSUN 1200, AUTOMATIC, very clean. $1,695. 383-7940.

150 CARS FOR SALE

THREE POINT MOTORS

76 DATSUN B210
4-door, radio, 12,000 miles $3,495

76 DODGE ARROW
Hatchback, automatic, 5,500 miles $3,695

76 DATSUN F10
2-door, 1,500 miles $3,795

76 MAZDA 808
4-door, automatic, 2,500 miles $3795

DATSUN B210
4-door auto., radio, 7,500 miles $3795

76 DATSUN B210
Hatchback, 5-speed, AM-FM radio, 8,000 miles $4,195

76 DATSUN F10
Hatchback, 5-speed, AM-FM 8,000 miles $4,195

75 DATSUN 710
4-door, vinyl roof, radio $3,295

75 DATSUN 710
Station wagon, custom roof rack, radio, 10,000 miles $4195

74 VOLKSWAGEN
Semi-automatic, 27,000 miles $2,395

74 ASTRE GT
Hatchback, radio, 22,000 miles $2395

74 VEGA
Hatchback, radio $2195

74 TOYOTA 1600
2-door, radio, 17,000 miles $2595

DATSUN B210
Sporty hatchback $2,895

73 VEGA
Automatic, 22,000 miles $1995

73 TOYOTA
Corona 4-door, radio $2,295

73 TOYOTA 1600
Radials, mags, radio, 27,000 miles $2495

72 FORD TORINO
2-door hardtop, automatic, power steering, radio $1995

72 VW411
Station Wagon $2,395

70 HORNET
4-door, automatic $1795

USE OUR BANK PAYMENT PLAN NO DOWN PAY'T 100% FINANCING ON APPROVAL OF CREDIT

Open 'Til 9 P.M.

SHOW YOU CARE DRIVE SAFELY

2620 GOV'T AT HILLSIDE
385-6737

Dealer Licence D00740A

Cornell
CHEV/OLDS
Cadillac
CHEVROLET TRUCKS
Sales/Service 385-5777

76 CHEVETTE auto.
76 GRANADA Ghia
76 CAMARO LT
76 CADILLAC de Ville
76 MONTE CARLO 2-dr.
76 IMPALA 4-dr. hdtp.
76 NOVA 4-dr., auto.
75 PLYMOUTH Duster 2-dr.
75 IMPALA HT
74 VEGA Estate Wagon
74 PINTO 2-dr. auto.
74 VOLVO 142 2-dr.
74 CHEVELLE 4-dr., auto.
74 FORD Wagon, 4-dr.
73 DATSUN 1200 2-dr.
73 TOYOTA Corolla 1600
72 NOVA 4-dr.
71 PLYMOUTH 2-dr. ht.
71 TOYOTA Corolla wagon
71 IMPALA 4-dr. HT
71 MATADOR 2-dr. HT
70 METEOR stn. wgn.
70 CHEV 4-dr.
70 CHRYSLER stn. wgn.
74 FORD ¾-ton van
75 FORD ½ ton, canopy
76 FORD Courier pickup, auto.
76 CHEV ½ ton, 6 cyl.

CORNELL
CHEV-OLDS LTD.
3050 Douglas—385-5777
Dealer Licence D-00681A

1959 OLDS 98 CONVERTIBLE Special, power steering, power brakes, custom AM-FM stereo and tapedeck, cruise control, tilt and telescopic wheel, 455 cubic motor, power seats and door locks, many extras, good condition. Best offer to $1,690. 478-2480 after 4 p.m.

1974 FORD GRAN TORINO Squire station wagon, power steering, power brakes, V8 automatic, tinted glass, 3rd seat, 33,000 miles. Original owner. Excellent condition, $4500. 388-3469 (days), 386-6817 (evenings, weekends.)

1974 CORONET STATIONWAGON, excellent condition. Power steering, power brakes, radio, roof rack, 1 set tires extra, must see to appreciate. $2900 or best offer. 658-1197 anytime.

1973 TOYOTA CELICA, EXcellent condition. Must sell. $1500. 652-[illegible]

150 CARS FOR SALE

ENSIGN'S SPRING SALE

Cars Checked by Car Clinics Diagnostic Centre

GOVT. TESTED

2-Year Written Warranty

75 Valiant Brougham
76 Fury Sport Sub S.W.
76 Volare Premier
72 Ford Pinto
75 Chrysler T & C S.W.
76 Valiant Duster
75 Datsun 710 S.W.
73 Olds Cutless S
75 Olds Omega
73 Sebring Plus
75 Dodge Dart
68 Ford Thunderbird
70 Plymouth CustomS.W.
77 Dodge Charger S.E.
75 Toyota Corolla
75 Chrysler Cordoba
76 Datsun 280 Z
70 Buick Wildcat
75 Pontiac LeMans
72 Dodge Polara
76 Chrysler Newport
73 Buick Century
76 Fury Salon
75 Ford Torino s-w.
73 Mercury Montego MX
75 Chev Monte Carlo
76 Chrysler Cordoba
76 Datsun B-210
75 Plymouth Gran Fury
73 Chrysler Newport
75 Dodge Coronet
74 Mercury Cougar XR7
74 Gran Torino
72 Dodge Monaco s-w.
75 Dodge Monaco
76 Gran Fury
75 Chevy Nova Custom
75 Meteor Rideau s-w.
74 Torino s-w.
75 Chrysler Newport Custom
75 Toyota Celica
74 Hornet Sportabout S.W.
69 Olds Toronado
72 Plymouth Satellite Custom

No Down Payment
100% Bank Financing
INCLUDING AUTO. INSURANCE O.A.C.

OVER 250 UNITS IN INVENTORY

ENSIGN
Chrysler-Plymouth Ltd.
DOWNTOWN YATES AT COOK
Dealer licence number D495A
386-2411
Open Weekdays Till 9:00

MUST SELL, 1971 TOYOTA DEluxe Station Wagon, good condition, asking $1200, or will accept reasonable offer; 1970 Plymouth Roadrunner, good condition. Asking $1500. Phone anytime, 383-0961.

1969 ACADIAN, 6-CYLINDER AUtomatic, very good condition, low mileage, $1500, after 5 weekdays, weekends anytime. 595-4092.

'67 CHRYSLER NEWPORT, EXcellent performance, new brake c-ellent performance, new brake job, open for offers. 386-0993.

'65 MUSTANG, 289, 4 BARREL, mags, cam, headers, $1,000; offers must sell. 382-5810.

'74 PINTO RUNABOUT, 4 SPEED, 23,000 miles, new radials, excellent condition, $2500. 478-4059.

$375 WILL PURCHASE RELIable economical 1969 Envoy Epic. Phone 477-8191.

68 DATSUN PICK-UP, NEEDS some work. $500 or closest offer. 383-5258 after 6 p.m.

'73 JAVELIN, 308 AUTO., BUCKet seats, console, power steering, power brakes, $2950. 478-0041.

'71 FIAT, GOOD RUNNING CONdition, radials. Best offers on $850. 478-7536.

'75 CAMARO 350, 17,000 MILES. Best offer over $5,000. 652-3891.

1963 VOLKSWAGON, GOOD CONdition. Offers? 598-6507 or 477-1339.

MUST SELL: '68 COUGAR, WELL cared for. Best offer. 478-4049.

68 EPIC NO ENGINE, OFFERS. 478-6257.

1966 THUNDERBIRD, CLASSIC model, $1250. 592-7232.

150 CARS FOR SALE

S&H TOYOTA

DOMESTICS

76 MONTEGO
VILLAGER S.W., air conditioning, trailer towing package, 11,000 mi. $6295

76 BUICK
SKYLARK, 2-door Hatchback, V-8, auto., P.S. $4895

76 CHRYSLER
CORDOBA, 2-door hdtp., vinyl roof, full power $5995

74 GREMLIN
2-Door sedan, auto., radio, radial tires $2495

IMPORTS

76 TOYOTA
CORONA, 2-door hdtp., 5-speed trans., radio, vinyl roof, 7,000 mi. $4995

75 VOLKSWAGEN
9-Pass. S.W., 21,000 mi. Looks like new $4895

75 VOLKSWAGEN
RABBIT, 2-door sedan, 4-speed, 15,000 mi. $3395

74 TOYOTA
CELICA, 2-door hdtp., 4-speed, 22,000 mi. $3995

73 CAPRI
2-Door, V-6, 4-speed, radio, 32,000 mi. $2795

73 AUDI
100 LS, 4-door, 4-speed, sun roof, 37,000 mi. $3895

72 TOYOTA
CROWN, 4-door sedan, auto., AM-FM radio. Only 11,000 mi. $3495

72 TOYOTA
CORONA, 4-door, 4-speed $2195

SAUNDERS AND HITCHMAN LTD.
2040 Cadboro Bay Road at Fort and Foul Bay
Dealer Licence D01751A
592-2471

S&H TOYOTA

PLIMLEY
BRITISH LEYLAND
1010 Yates
382-9121

75 CHEVY NOVA, 6, auto. Low mileage. Powder blue. Runs beautifully $3795

75 FIREBIRD Espirit, powder blue, pinstriping, central console, bucket seats. Immaculate. $5195

74 V.W. Beetle 1600cc, standard shift, orange. $2195

74 COUGAR XR7. Brown vinyl roof with metallic bronze finish. $4995

71 TOYOTA COROLLA 1200 2-door std., clean economy car. Yellow with black vinyl top. Runs terrific. $1495

69 DATSUN 510 4-door, green, std., economy transportation. $895

69 TRIUMPH SPITFIRE. Extensively reconditioned. Runs fantastic. $1495

OPEN 9 a.m. - 9 p.m.
Dealer Licence 572A

SIDNEY CAR MART
Shop in Sidney and SAVE!
NEW and USED
Cars—Trucks—Motorcycles and Aircraft
9757 5th St. D01591A 656-2432

'65 RAMBLER AMBASSADOR good body and running condition, power steering and tape deck, $500 or best offer. 383-6262 Monday thru Wednesday after 6.

16,000 ORIGINAL MILES
1974 Dodge Challenger, red in color, E.T. Mags, big tires, Lakers, Gabriel highjackers, immaculate. Must be seen, 2873 Parkview Drive, $5300 firm.

1966 CHRYSLER WINDSOR, TWO-door hardtop, runs good, $750. '61 Envoy Sedan, clean inside, new clutch, runs ggood, $450 or offers. 479-7877.

MUST SELL: '72 VEGA HATCHback, 2300cc, 4 speed, average mileage, excellent tires, 4 extra wheels, radio, tested. Asking $1100. 656-5747.

69 CHRYSLER NEW YORKER 2 door hardtop, power steering, power brakes, air conditioning, very clean, just tested $1500. 478-3655.

STATION WAGON
75 Plymouth Fury, excellent condition, power steering, power brakes, radio. Economical 318 engine, $4,000. 658-1060.

1972 CHEVELLE MALIBU CONvertible, very good condition, power steering, power brakes, tape deck and extras. 477-3945.

1971 VW FASTBACK, 2-DOOR AUtomatic, six radial tires, radio, low mileage, good condition. $1950. 384-9611.

1969 DODGE CHARGER, 440, SIX pak block, Edelbrock man. Isky valve train, headers. $3500. Offers. 474-2560.

1968 CUDA, NEWLY REBUILT Chrysler engine, 318, headers, dual exhaust, needs work. 382-2786, 383-2820. Offers.

1968 COUGAR XR7 GT, 390 AUTOmatic. Very low mileage, leather upholstery, green inside and out, immaculate condition. 384-2777.

1974 SUPER BEETLE, EXcellent condition, 32,000 miles, winter tires on rims included. 656-1806. $2250.

1977 DATSUN 710, 4-DOOR, 1,700 miles, 4-speed, black vinyl roof, side moldings, radio. 477-0567.

1972 FORD CORTINA 2000, 4-speed, 32,000 miles, immaculate. 477-0567.

1971 CAPRI, 2000 CC, 4-SPEED, radials, vinyl roof, radio, good condition. $2,300. 477-3733.

1971 ROADRUNNER, 383 MAGnum, four speed Hurst, $2600. Must sell. 592-4048.

'68 JAVELIN BODY FOR SALE. Offers. 642-3156 after 6.

150 CARS FOR SALE

SUBURBAN MOTORS

HOME OF
LINCOLN, MERCURY, MONARCH, METEOR, COUGAR AND XR7, COMET, BOBCAT, '76 CAPRI II AND FORD TRUCKS!

NEW AND Affordable
ONE ONLY
77 Monarch
Special Edition

—2 door
—Dark blue metallic
—4 speed manual, overdrive transmission
—250 I-V engine
—Dura Spark ignition system
—Front disc brakes
—Colour keyed — nylon carpeting
—High level ventilation
—Body side mouldings
—Radial tires
—Defroster, electric on rear window

Stock No. 7-587
$4792.50

AND LOOK!
—25 MGP (city)
—34 MGP (highway)
—28 MGP (combined)
SOURCE — CANADA TRANSPORT

SUBURBAN MOTORS
3377 Douglas St.
386-6131
Dealer Lic. 00863A

Speedway MOTORS LTD.
AUDI PORSCHE VOLKSWAGEN

1967 FORD T-Bird, 4 door, loaded with air, tiolt wheel, tape deck, power windows, power seats, landau top.

1963 MERCEDES 220S sedan, automatic, excellent locally maintained car.

1963 MERCEDES 220, sedan, standard, another excellent local car.

PRICE CHALLENGERS
75 Fiat 128 $1995
70 Toyota Corona $1395
74 Toyota Corolla $1895
73 Astra GT $1395
70 VW Fastback auto $1495

DOWNTOWN
971 Yates Street at Vancouver
Dealer Licence No. D-00486A
385-2415

1968 DATSON STATION WAGON, mechanically good. Located at 2620 Rock Bay Ave. $895 or offers. 384-5321, 385-5542.

'66 BUICK WILDCAT, BEAUTIful body, good interior, excellent running condition, $650 firm. 642-4326.

1971 DEMON DART, 225, ALL power, recent tires, exhaust, battery, rustproof. A rare buy. $2,150. One owner. 656-5216.

1973 VOLVO 144, AUTOMATIC low mileage. Tested. $3,250 or offers. 477-4966.

'67 FALCON, 6 STANDARD, good condition, clean, $325. 478-0273.

1966 DODGE STATION WAGON, good condition. Nearest offer to $800. 382-7683.

1972 PLYMOUTH WAGON, NEW tires, 2-way tailgate. $2100. 478-0491.

1960 RAMBLER STATION wagon, tested till '78, good tires, radio. 479-6107.

'63 MINI 850, '69 EPIC PLUS '64 Epic transmission whole or parts. 658-8565 before 6:30 p.m.

1970 DUSTER, NEW PAINT AND tires, $1800. Phone 382-8803, after 5:00.

1970 FORD CUSTOM 2 DOOR hardtop, 302 V8, low mileage $1250. Phone 595-6667.

1970 DART SWINGER, SLANT 6, 58,000 miles, body damage. For parts or whole. 592-3530.

1965 AUSTIN CAMBRIDGE, GOOD condition, phone this number. 595-2603.

64 IMPALA SS, GOOD CONDItion, offers. 478-4277.

'71 CHEV IMPALA DELUXE, $2500 or best offer, 652-2529.

1958 FALCON, GOOD BODY, good motor, economical 6, 385-5873.

1957 PONTIAC, RUNNING CONDItion, $100 or best offer. 386-8584.

1970 1200 MAZDA, GOOD CONDItion, offers. 384-3020.

150 CARS FOR SALE

1975 BUICK RIVERIA GS, V-8, atuomatic, power steering, power brakes, power windows, power seats, power door locks, tilts with telescopic wheel. ½ vinal roof, GS mags, AM-FM 8 track, 29,000 miles. $6950. firm. Trades accepted. After 5, 385-0627.

74 PONTIAC PARISIENNE Brougham, 2 door hardtop, excellent condition, automatic, air, power steering, brakes, windows, seat, 4 new steel belts, $3500. Phone 592-4273.

1926 FORD
Roadster pick-up, an immaculate restoration, for the discerning enthusiast, by appointment only. Inquire, 477-9858.

1970 CADILLAC SEDAN DE ville, good condition, all extras, new transmission, mechanically perfect, small car accepted in trade, an excellent buy, at $3250. Phone 642-5531.

GO TOPLESS
1966 Ford Galaxie Convert auto. trans. power brakes, power steering, new top and brakes, $750. 478-4033.

1965 FAIRLANE 500 SPORTS coupe, V8 automatic, power steering, power brakes and radio, complete overhauled motor, new paint, tested, $895. 595-5790.

1965 CHEV IMPALA HARDTOP, V-8 automatic, power steering, power brakes, good condition, $450. Tested 'til February. 386-8647.

1964 METEOR STATION WAGON, V8 automatic, power steering, power brakes, radio, tested, $450. 595-5790.

1966 AUSTIN 1100, 4-SPEED, REliable, economical transportation. Includes good snows on extra wheels. $450. 385-4380.

BEAUTIFUL ORANGE AND white Charger SE 1971. Tape deck player and recorder. Good condition. 479-2798.

1966 DODGE POLARA 2-DOOR, HT, great condition, just tested and tuned, rebuilt 318 automatic. $850. 592-2646.

1970 MUSTANG V8 AUTOMATIC, power steering and power brakes, $2450. Phone 592-3540. Super Motors Ltd. DL. 00094A

CAMARO 1974 250 LARGE 6, LESS than 12,000 miles, like new, radio, power steering, automatic, $4100. 385-3193.

1968 CHEV MALIBU, 19,000 ON new engine, radial tires, chrome wheels, excellent running condition, $1,750. 652-1587 or 385-8100.

1963 FALCON 4 DOOR STATION-wagon, tested for full year, very clean and sound, added bonus, air conditioning, $545. 477-5292.

1968 OLDS CUTLASS HARDTOP, V-8 automatic, power steering, power brakes, radio, mags, wide ovals, bucket seats. $896. 595-6955.

1967 PLYMOUTH FURY, POWER steering, radio, exceptionally clean, good body and paint, $550, 479-3241.

'74 HONDA CIVIC, 1189OC, 28,000 miles, immaculate condition, 2 new tires, standard transmission, radio, $2595. Phone 477-5414.

1965 DODGE WAGON. 318, AUTOmatic. Needs some work. Offers. 592-3977.

1968 BEAUMONT, 6-CYLINDER automatic, clean condition, $1100. 477-1784.

'71 DEMON DART, 225
All power, exceptional condition, 656-5216.

67 CORTINA GT, NOT LICENSED $150. Apply 633 Kelvin Road, off Douglas.

'57 PONTIAC, 2-DOOR, AUTOmatic, good running order, $400, 382-3908.

1970 MERCEDES MODEL 250, 4 door Sedan, sunroof, $5850. 479-8757.

1971 BARACUDA, BEST OFFER, '56 Ford Club Sedan, best offer. 598-4116.

MUST SELL, 1964 VALIANT, slant 6. Good second car. 658-8965.

'61 T-BIRD CONVERTIBLE, '61 T-Bird hardtop, $800 each. 598-6462.

BODYMAN'S SPECIAL!
1969 Ford Ltd. $650. 477-2789.

72 CHALLENGER 44,000 MILES. $3500. Immaculate. 477-1746.

1961 VALIANT NEW TIRES, RUNning condition, offers. 474-1964.

1971 MAZDA R100, NEW ENGINE, rad, phone 479-0040.

1969 VW DELUXE GOOD CONDItion. $1050. 386-8647.

1967 OLDS, GOOD CONDITION, offers. 385-6970.

'71 MAZDA 616, $895. PHONE 474-1793, 9-6 weekend.

68 CORTINA AUTOMATIC, NEW motor, $225. 478-1325.

1964 FALCON FUTURA, GOOD condition, $600. 479-1933.

151 SPORT, IMPORT CARS

1974 VOLVO GRAN LUX, OVERdrive. Low mileage. $4,000 firm. 383-2281, 4-6.

1973 MGB, EXCELLENT CONDItion. Roll bar, radials, mags, new AM-FM cassette. $3,500. 474-1539.

CUSTOM BUILT BAJA BUG, tape deck and many extras. $1,500 or trade for van. 652-3170.

1973 DATSUN 240Z EXCELLENT condition, new radials. Phone Brian, 383-8737.

'73 MIDGET, IMMACULATE CONdition, girl owner, $3,000 or best offer. 386-7928.

ORANGE 1974 CORVETTE, AUtomatic, exceptionally good shape. Many extras. 479-5783.

1974 ALPHA ROMEO SPYDER, 30,000 miles, excellent condition. Must sell. 388-6737.

1973 PONTIAC GRAND AM, fully loaded, must sell. Phone 388-5502 or 388-6875.

'67 SUNBEAM HATCHBACK, ANY reasonable offer will be accepted. 477-2129.

THE SUN IS OUT AND SO IS MY money, must sell Fiat 124 Sport. Top shape, $2200. 477-6057.

73 SPITFIRE, RADIO, NEW muffler, alternator, battery, cheap for quick sale. 112-743-5955.

VOLVO, 1962 544B-18D, IMMAlate condition. Engine rebuilt, body restored, new paint. 478-2108.

MUST SELL: 1970 VOLVO 122S, B20, Swedish built, excellent condition, offers. 382-8837.

BUYING HOUSE FORCES SALE of second car. '74 X19. Immaculate. After 6, 595-3565.

1970 SPITFIRE, GOOD CONDItion, tested, radio, asking $1700. 595-6957.

'66 MG MIDGET, WIRE wheels, roll bar, snow tires, good condition. 746-7313.

1970 FIAT SPIDER, REBUILT engine, new radials, just tested. $1,600. 595-4972.

1968 SUNBEAM ALPINE, MEchanically excellent, white, No. 4-1554 Gladstone, 595-8425.

1972 240Z —'$3,500
652-4170

MUST SELL: 1963 MERCEDES. $1500. Phone 246-4261 Chemainus.

CLASSIC MG-TD ROADSTER, beautiful condition, 385-5960 offers.

1974 FIAT 124 SPYDER, 39 MILES per gallon, best offer. 386-8296.

1974 FIAT 124 SPORT COUPE, excellent condition, $3500. 479-8728.

1976 TR7, 3000 MILES, AM-FM radio. $5000. 383-8131.

1974 PORSCHE 911 TARGA, 13,000 miles, $14,500. 477-6666.

1971 TR6, GOOD CONDITION, best offer over $3,100. 592-4013.

1971 XR-7 COUGAR
478-5327, after 5:00 p.m.

1976 FIAT X19, 7200 MILES, EXcellent condition, 477-5364, 382-8312.

1976 VOLKSWAGEN RABBIT, EXcellent condition, $3400. 598-7709.

1974 FIAT, X19, BLACK AND gold, 17,000 miles, $3800. 479-7687.

1962 MERCEDES BENZ 190 DIEsel, $950. 592-7232.

1972 TR6, $4000 OR BEST OFFER. Very good condition. 642-3425.

1975 MG MIDGET, RADIO, 19,000 miles, good condition. 652-1444.

MUST SELL 1974 BLUE FIAT X19, $3,600. 477-0693.

70 MGB, EXCELLENT CONDItion, asking $2500. Phone 595-4551.

1970 BMW, AM-FM CASSETTE. Beautiful, $2,900. 382-8339.

70 MGB, GREEN, TONNEAU, snows. $1,200. 477-8568.

'73 MINI, GOOD CONDITION. $1,800 or best offer. 592-2637. Kirk.

1970 MGB, NEW PAINT, ASKING $1895. 477-6432.

1972 FIAT 850, LOW MILEAGE. Radial tires, tested. $850. 479-5317.

151 SPORT, IMPORT CARS

1952 M.G.T.D. II
This car has undergone a complete restoration program in England and must surely be one of the finest examples of this rare classic. Complete with new Connolly leather interior, chrome wire wheels and finished in B.R.G. Full history is available upon request. Serious inquiries to 592-9280 or 592-4443 evenings.

WANTED: CARING HOME
For my wife's 1966 Mercedes 230 sedan. 4-speed automatic, Becker AM-FM radio, under-carriage recently restripped and recoated. New paint and tires. This car is a pleasure to drive and economical with gas. For appointment to view. 382-0789.

CLASSIC
1947 Cadillac Fleetwood — black four-door sedan, hydra-matic transmission, original radio, interior condition good, owner's manual, requires some body and mechanical work, motor runs well, asking $1400. Mr Manning days 388-6411, evenings 598-5628.

BMW 3501
1975, 45,000 miles, BMW, serviced, AM-FM, power steering, power brakes, sunroof, air, automatic, Sienna. 112-758-9756.

1970 TR6, OVERDRIVE, HARDtop, soft top. Many extras. 28,000 miles. Immaculate. Offers. 477-3668.

1974 MG MIDGET, 23,000 MILES, AM-FM, new exhaust, 3 tops, radio, tested, excellent condition. 474-1864 or 478-9575.

IMMACULATE 1973 V12 JAGUAR Roadster. Impeccably kept at 24,000 miles. $12,000, firm. 595-5062 or 382-4931.

1974 MGB, OVER DRIVE, unique sun roof, tonneau, includes, snows, excellent condition. $3950. 384-4381.

CLASSIC 1959 MERCEDES 300. A very rare and elegant 4-door limosine with leather and wood interior $5000. 383-6372.

'75 TRIUMPH SPITFIRE, CONvertible, brown with beige interior, low mileage. Super Shape. Best offer. 386-8291.

'69 TR6, LOW MILEAGE. WIRE wheels, radials, tonneau. Offers. 383-1077.

1967 MERCEDES, DIESEL. EXcellent. $3100. Trade. Saltspring, 537-9384 or 537-2585.

1969 DATSUN 2000, 5-SPEED, sports convertible, good condition. Asking $1,300. 479-5685.

1971 ALPHA ROMEO 1300 JR. good condition. Phone 595-4916 after 5 p.m.

MUST SELL ALFA ROMEO Spyder 2000, 1975, 18,000 miles, 383-8038 after 5 p.m.

LOVELY '76 MUSTANG II, ECONomy plus style. Still on warranty. Only $4250. 477-6275.

'58 V.W. BUG, 1700 CC, DUAL carbs, many extras. $1,000 firm. 595-1744.

70 MGB 10,000 MILES ON NEW motor, all options, lady driven. Offers. 383-6476.

1971 MGB—GT, NEW CLUTCH, engine overhauled, is city tested, $2,200. 592-1804.

JAGUAR 4.2
1968 Sedan, immaculate, owner going overseas, $4250. 479-2836.

1975 TR7, 17,000 MILES, sunroof, radio, offers to $5500. 477-9323.

71 TR SPITFIRE, GOOD CONDItion. Tested, $2,000 or offers. 478-4670.

154 TRUCKS, BUSES and VANS

VICTORIA DODGE CHRYSLER
ON YATES

YES
WE SELL TRUCKS and HERE'S WHY

Brand new 1977 Dodge Pickups in stock and ready to go at various prices and options. ex. Stock No. 7211. 1977 Dodge D100 Sweptline $4288

Brand new 1977 Dodge Vans various prices and options. ex. Stock No. 7043. $4888

76 DODGE flat deck $5975
76 DODGE D100 $3988
75 DODGE D200 $3595
75 DODGE D200 $5888
75 DODGE 4x4 $5888
74 DODGE Club Cab $3888
74 TOYOTA pickup $2488

VICTORIA
DODGE CHRYSLER
819 YATES
Hours Mon.-Fri. 9-9, Sat. 9-6
DL No. D00867A
384-8174

MUST SELL, 1970 VOLKSWAGEN window van, AM-FM radio, seven radials, 165 horsepower, Porsche motor with 6,000 miles. $2500 or best offer. Also, 1964 one ton step van, offers. 595-4972, 388-6275, pager 607.

30½" TERRY FIFTH WHEEL, 454 GMC pickup, many extras, both inspected, like new, $13,500 or sell separately. 477-1409.

1971 FORD, 1 TON FLAT DECK, stake-box completely covered with canvas. Excellent condition, low mileage. 478-6737.

'72 VW SEVEN-PASSENGER DEluxe van, excellent mechanical condition. Good general repair. Offers on $3400. 595-8747.

'66 CHEV ½-TON, COMPLETE with new Gabriel — E shocks, canopy, 283, 4-barrel, $1,000 or offers, 385-5250.

1948 CHEV PICKUP, MINT CONdition, new engine, everything perfect, $1250 firm. Phone 385-2649.

1967 FORD ECONOLINE SUPER van, standard, 10,000 miles on new motor, tested. $1750. 479-8326.

1968 FORD PICK-UP FOR SALE, parts only. 2549 Powler Place, No. 301. 383-3479.

1974 JEEP PICKUP, V-8 AUTtomatic, 18,000 miles, real good tor towing trailer. 477-1784.

MOVING? I HAVE A BUS WITH 700 cu. ft. of space. 1967 Ford. $2800 or offers. 652-2402.

1962 INTERNATIONAL TRAVELall, 4-speed, posi-traction, needs engine. $250 or offers. 385-1048.

1973 4X4 BLAZER CHEYENNE, V-8 automatic, PS, PB, $3995. 746-7506.

MUST SELL
'68 International ¾-ton Travel-All. Offers. 592-7053.

'72 DATSUN ½-TON. LOW MILEage. Clean and tested. $1,675. 598-4490.

1973 DODGE ½-TON CLUB CAB. Phone days, 383-1416, evenings, 477-5818.

1973 MAZDA PICKUP, $1,500. 1962 Thames window van, $400. 478-9201.

1966 CHEVY WINDOW VAN, PAnelled, excellent condition, $1450. 385-0254.

1970 GMC ½-TON, 350, AUTO., bucket seats, deluxe canopy, plus extras. 477-8977.

1970 VW VAN, CAMPERIZED, good condition. 545 Ardersier, 386-0541.

68 DATSUN PICK-UP, NEEDS some work .0:00 or closestr offer. 383-5258 after 6 p.m.

1947 WILYS JEEP, FORD POWered. Can be seen at 9733 Third St., Sidney.

154 TRUCKS, BUSES and VANS

ENSIGN Dodge TRUCKS AND RECREATION VEHICLE CENTRE

QUADRA AT CALEDONIA

Top Quality Used Trucks

74 TOYOTA
Hilux.. PU with Tristar camper, 4-cyl. 4-spd. with radio, 26,510 mi. Exc. Cond.

Sale Price
$3492
NO DOWN PAYMENT
$127 FOR 36 MONTHS OAC

PLUS

72 FORD
Econ Van, 6-cyl. auto., low mileage.

Sale Price
$1992
NO DOWN PAYMENT
$73 FOR 36 MONTHS OAC

PLUS
73 INTERNATIONAL PU
76 DODGE B200 Van
76 RAMCHARGER 4x4
75 DODGE ½-ton PU
76 DODGE power wgn.
69 DATSUN PU
77 CHEVY VANGUARD Mini motorhome, fully equipped

PLUS MANY MORE
SEE THE TRUCK SPECIALISTS AT
ENSIGN
DODGE TRUCK CENTRE QUADRA at CALEDONIA
386-2411
Ask for Truck Sales
Dealer Licence D-495B

ART'S CAR SALES
Now at 642 Burnside E.
373-8302 DL 00286A
73 DATSUN ½ ton $1695
71 CHEV ¾ ton $1995
71 VOLKSWAGEN van $1205
71 DODGE ½ ton $1405
63 FORD Van $ 595

1973 GMC ¾ TON, 4X4, 350 AUTO, power disc brakes, 41,000 original miles, hubs, good condition, no rust. Offers to $4200. Phone 748-8840 Duncan.

'72 DODGE STEP-IN VAN, 6 CYLinder, automatic, 40,000 miles fully camperized, excellent condition, no rust. Asking $3650. Telephone 652-5524.

1969 DATSUN PICKUP, VERY good condition, new battery, new muffler, new rings. 17 Duck St., 382-1984.

SWAP 1972 DATSUN PICKUP, canopy, radio, mirrors, for an older Van in good condition. 384-0168.

'77 FORD ECONOLINE CLUB Wagon, 9 passenger. Loaded. Only 2500 mi. S. J. Peden Ltd. D27878. 386-3464.

1974 FORD 1 TON FLAT DECK with sides, 350 4-speed, power steering, power brakes. Offers taken. 478-3730 evenings.

1975 VAN, BEAUTIFULLY CUStomized, dining, sleeping quarters, murals, T-A50's radials. $11,000 invested. Offers. 477-2033.

1967 CHEV CUSTOM V-8 AUTOmatic, ½ ton pick-up, excellent condition. $1700 firm. 382-6927.

1973 GMC ¾ TON, V-8, AUTOmatic, radio. Phone 386-8331 Days; 595-2455 Evenings and ask for Jim.

1976 CHEV HALF TON WITH canopy, 4,000 miles. Asking $4,500. 382-0380.

'66 FORD GALAXY, TWO-DOOR hardtop good condition. $700 or best offer. Must sell. 479-8484.

1973 FORD RANCHERO, EXcellent condition. 384-0960 around 5 p.m.

69 GMC 3 TON TRUCK, REALLY good condition, low price $2,900. 385-0376 anytime.

1965 FORD 1-TON HOLMES 440 two-truck, $4,000. A-1 shape. 112—338-6632.

75 DODGE MAXI, EXCELLENT condition, 20,000 miles. Camperized. 658-8068.

1972 FORD 1-TON HOLMES 440 tow-truck, $6,000. A-1 shape. 112—338-6632.

1973 CHEVROLET LUV TRUCK, 70,000 miles, good condition, $1300. 479-9786.

66 CHEV ONE-TON, FLATDECK. Good condition. Safety checked. 384-2623, 479-9492.

1971 CHEVROLET ½-TON, HIGH mileage, excellent condition, best offer. 382-4484.

4X4 1974, LANDCRUISER, 39,000 miles, winch, etc. $3600. 658-8871.

'72 VW CAMPER, RAISED ROOF, $4,750 or best offer. 382-2847.

FORD ¾-TON 4X4S, REASONable prices. 474-2014.

'71 KENWORTH, 15 YD. BOX, H-plate, immacuate. 478-5195.

1975 CUSTOMIZED FORD VAN, $6,000. 477-4876.

1954 GMC ONE TON, REBUILT engine. Extras. $650. 1004 Russell.

154 TRUCKS, BUSES and VANS

DOWNTOWN SIDNEY AUTO SALES
4 x 4 COUNTRY

1976 Ford Courier pickup with spicer 4-wheel-drive conversion, only 3,100 miles, immaculate condition.
$5795.00

1975 Chevy Blazer 4x4, 350 V-8, automatic trans., power steering and brakes, radio, trailer, towing package, trailer brakes, air pressure pump, power converter, dual batteries, electric winch, 20,713 miles, immaculate condition.
$6595.00

1976 GMC Jimmy High Sierra 4x4, 9,600 miles, 350 V-8, automatic, power steering and brakes, radio, locking differential, tilt wheel, rally wheels, towing package, large dog tires plus many more options. $9,800 new.
$7895.00

1974 Ford Fido 4x4 pickup truck, 16,300 miles, 360 V-8 engine, automatic, power steering, radio new tires, locking hubs, excellent condition.
$4695.00

DOWNTOWN SIDNEY AUTO SALES
A DIVISION OF CHESS ENTERPRISES LTD.
2360 Beacon Ave.
Sidney
656-7259
Dealer Licence No. D1759A

BEN MADSEN
MOTORS LTD.
75 DODGE 1-ton, Karl Van, V-8, p.s., 14,000 miles. $4995
74 FORD ¾-ton window Van, V-8, auto. $3795
74 FORD 1-ton cab and chassis on duals, V-8, auto., p.b. $3995
73 FORD ½-ton P.U. Explorer package, V-8, auto., p.s., p.b. $3495
72 MAZDA P.U., new paint, w.c. mirrors, rear bumper. $1995
70 GMC ½-ton P.U., 6 cyl., std., $1995
69 GMC ½-ton P.U., 6 cyl., std., slight body damage. $1295
69 SCOUT 4 cyl., auto., removable top. $ 995
51 LAND ROVER 4-whl.-drive, excellent for the year. $1195
BANK FINANCING AVAILABLE
2691 Sooke Rd. 478-5011
In Glen Lake D.L. 00569A

73 DATSUN Pickup
1600 series, with canopy, boat rack, extended rear bumper, side mirrors, posi-traction, trailer package, radio, extra tires. ASKING $2895.
DE PAPE MOTORS LTD.
1407 Broad St. 384-8038
D-00268A

'74 JIMMY 4 X 4, 20,000 MILES, Standard trans., power steering, and brakes. Removable hardtop, new tires and white spokes. All Terrain special. Warranty, financing, best offer. Phone 388-9414, 11 a.m. to 2 p.m., after 5 p.m.

1975 JIMMY 4-WHEEL DRIVE, 7000 miles, excellent condition, automatic transmission, power steering, power disc brakes, radio, heavy-duty bumper, winch, other extras. Best offer. 477-6271.

FARGO SHORT WHEELBASE, one ton, all steel deck, V-8, 4-speed, etc. with 20' flatdeck trailer. GVW 30,000 lbs. Will sell either separately or both together. 652-3045.

1972 DODGE TRADESMAN VAN, 6 cylinder automatic, power steering and power brakes, $2550. 592-3540 Super Motors Ltd. Dl. 00094A.

'68 INTERNATIONAL ½-TON pickup with Gem Top canopy. Big 6 with four-speed. New tires and exhaust. Good condition, $1200 or best offer. 743-9684, Mill Bay.

'69 FORD RANGER ¾-TON camper special, 390 automatic, power brakes, power steering, radio, deluxe interior, $2400 or best offer. 477-2491.

1966 FORD SUPER VAN, CAMperized with built-in beds, sink with pump, icebox, all panelled and carpeted. Good running condition. 598-2327.

'63 FORD 1-TON EXtelephone truck with utility box, 4-speed, dual wheels, excellent running order, tested. $875. 656-5284.

1976 FORD XLT RANGER 250 Camper Special. Automatic, power brakes, power steering. 5,000 miles. Plus many extras. Consider small car on trade. 595-6001.

'69 FORD ¾-TON, POWER steering, power brakes, automatic, 11' camper stove, oven, furnace, toilet, stereo tape deck, new fridge, 725 Porter Rd. 385-0845.

1971 FORD ¾-TON, POWER brakes, automatic transmission, equalizer hitch, 35,000 miles. 8' Galaxie camper, excellent condition. $5,000. Phone after 5 or weekends, 112-743-2270.

1974 CHEV VAN CAMPERIZED, fridge, stove, sink, toilet $5,000. Leaving for U.S.A. Tandem axle trailer 8' long 4''' wide, $300. 479-9419.

1975 GMC CUSTOM VAN, 15,000 miles, GIL radio, AM-FM stereo 8 track, C.B., 8 wheels, 3-speed standard, $5,000. 486 S. Joffre between 11:00 a.m. and 5 p.m.

'74 DODGE MAXI VAN, 200, power steering, power brakes, automatic. Fully camperized. Fun crafts top, 25,000 miles. 478-4506.

'76 DODGE MAXI
Fully equipped. Lined with naughahyde. Fridge. Propane. Bed. Stereo. 384-1498.

URGENT, WANT TO SELL 1965 partially camperized Dodge Van. 6-cylinder engine, standard transmission. 383-3183, 387-3787.

1965 FORD, E100, GOOD CONDItion. Tested, $550. Can be seen at 3150 Harriet Rd. or phone 386-0760 after 6 p.m.

AN UNIQUE 1971 CHEV VAN, custom, many accessories, crush velvet interior, probably the best in town. Phone Rod 595-2173.

1964 FORD VAN, COMPLETELY camperized, shag carpet, E.T. mags, tape deck. Must be seen. 388-4866.

1975 4X4 BRONCO, 302 V-8, AUTOmatic, power steering, dual tanks, hard top, 20,000 miles. $4695. 743-5685.

1976 FORD SUPER CAB, V-8, 390 engine, 4-barrel, copper and tan two-tone, excellent condition. $5395. 592-0605.

1974 TOYOTA HILUX WITH CANopy, 23,000 miles, Immaculate, $2800. 479-8587.

1968 17 PASSENGER BUS, THOMas body, Chev powered, 5 ft. compartment in back. $1825. 745-6265.

67 CHIEF WAGONNEER, 4X4, P.T.O. winch. $2000 or best offer. 598-5788.

71 DATSUN PICK-UP, HEAVY duty bumpers, best offer on $900. 112-743-9627.

1975 ¾-TON FORD 360 V-8, power brakes, dual tanks, radio, new tires. $4595. 743-5685.

1963 MERCURY ECONOLINE window van, runs well, not licenced, $450. 477-1218.

1969 CHEV PICKUP 350 AUTOmatic, new tires, A-1, $1500. 478-9358.

1969 IHC 3 TON WITH 16' VAN, V304, 658-8014.

1966 FORD ½-TON, $500. VIEW at 844 Seymour. 388-9236.

1965 FORD ECONOLINE VAN, $900. 479-3338.

72 TOYOTA HILUX, TOP SHAPE, must sell, after 6 p.m. 477-2213.

'75 FORD ½-TON FOR SALE. 384-9097.

1972 CHEV ¾ TON, OPTIONS top shape. Must go. $2950. 479-1203.

1972 SCOUT II, 4X4, DELUXE INterior, big engine. $3650. 748-1905.

MUST SELL '75 FORD ¾ TON 4x4. Like new. 652-4187.

1958 INTERNATIONAL ½ TON. Runs good. Body good. 382-2807.

1969 DODGE ½-TON, V-8 AUTOmatic, 53,000 miles. $1675. 652-2861.

1976 XLT FORD 4X4, LOADED, air conditioning, offers. 478-7576.

1972 FORD ECONOLINE WINdow van, $2200. 595-1694.

1977 DODGE MAXI VAN SPORTSman Royal, by owner. 479-9169.

1956 MERCURY ½ TON, REStorable, $195. 595-6935.

154 TRUCKS, BUSES and VANS

LEN BARKLEY
INTERNATIONAL LTD.
'69 FORD dump, cat 225, 5 and 4, $9,500
'71 I.H. dump, DV550, 5 and 4, air $11,500
'72 I.H. dump, DV550, 13 sp., air $13,500
'73 I.H. dump, V478, a.t., a.c. $15,700
'75 I.H. dump MV446, 13 sp., air $18,500
517 HERALD ST. 388-5508
D-00165A

75 LAND CRUISER
Private. 12,000 miles. Approximately $5,000 in extras including 4-wheel drive, lockout hubs, mojock wheels, desert dog tires. Full roll cage, CB with whips. K.C. daylighters. Koni shocks, stereo-radio with 8-track, etc., etc. Vancouver 926-3516.

1974 1 TON DODGE, PICKUP, club cab, with duals, 360 cu. in. 4-speed, radio, 2 batteries. Twin gas tanks. Camper tie-down. 23,000 miles. 1 owner excellent condition. Ideal for camper. 477-3165.

1976 FORD ¾ TON POWER steering, power brakes, automatic transmission with extras. 8' Security camper, fully equipped. 478-7222.

73 FORD 600 LOUISVILLE 5 TON, 16' aluminum box with side door. Power tailgate, very good condition, safety checked. $5,850. 384-2623, 479-9492.

1974 FORD F100, 302 V-8, 4-speed, p.b. New 30" FIBER-MOLD canopy. 39,000 miles. Tested '78, mags on rear, radio. $2900. 388-9440.

1970 FORD VAN E100. SUNROOF, vent, port holes, carpeted and panelled. New paint. Runs well. $2,900. 384-0165 anytime.

'64 CHEV HALF-TON PICKUP, short wide box, 230—6 cylinder motor standard 4.11 axle, 65,000 miles, $1100. 478-5001.

'72 MAZDA PICKUP
Plus fiberglass canopy. Radio, mirrors, heavy duty bumper, new tires. 598-2859.

'74 DODGE 900, CRANE TRUCK, 318, GM, 13-speed, with 1560 Hiad, and 23' pup trailer, 474-1765 after 6 p.m.

REFRIGERATED CHEVY truck, 30,000 GVW, 18 ft. box, side door, 2 tanks, bostrom seats, 18,000 miles, like new, phone 479-7148.

'71 CHEVY VAN, 350 AUTOMATIC, ¾ ton, fridge, sink, stove, bed, etc. Completely finished, must sell, $3,900 or best offer. 479-8093.

1971 ¾-TON FORD PICKUP, 390, auto., power steering, power brakes, radio, dual tanks and batteries. $2,450. 477-3405.

'65 DODGE FARGO ½-TON, NEW super-wide tires, snow tires, extra rims. Radio. $800 or nearest offer. 652-2845.

1970 NISSAN PATROL 4X4, NEW tires and reconditioned drive train. 1885 Government during the day. 479-7498 after 6. Offers.

1973 GMC VAN CAMPERIZED, 1 owner. Excellent condition. Must beseen. $4,900 or best offer. 477-3875.

67 JEEP COMMANDO, 2 TOPS, long box. Good condition. Best offer. 598-3064.

1975 FORD PICKUP TRUCK, 4 speed, posi-track, $4,200. 474-2451, Don.

SNO-BIRD RECREATIONS LTD.
1640 Cedar Hill X Rd. 477-7713
Campers—Trucks—Van Inserts

'72 DATSUN 1600 PICKUP WITH radio and canopy, like new, low mileage. Call 653-4379.

1976 JIMMY 4X4, FULL TIME 4-wheel drive, will take import truck part trade. $7,200. 652-2998.

'72 DATSUN PICK-UP, CANOPY, radio, new clutch, $1600, Jim. 478-1045.

70 FORD RANGER, EXCELLENT condition, new tires and trans, $2600. 384-1628.

'62 FARGO PANEL, 383 AUTOmatic, needs work, $200 or offers. 383-3697.

1967 ECONOLINE VAN, REBUILT engine, V-6, snow tires, good condition. 598-5274.

1965 CHEV VAN, NEEDS WORK. Lots of extra parts. Best offer. 384-9957 after 6.

1976 FORD E-250, GREAT FOR family camping. Will consider car in trade. 384-7064 or 384-5565.

1966 FORD SUPER VAN, STANdard, panelled, carpeted, stereo, $850. 479-1202.

'76 ECONOLINE VAN, V-8, fully equipped, insulated, vented, long box, $5400. 477-8831.

'75 FORD COURIER PICK-UP, 15,000 miles, $2450. 477-8831.

SACRIFICE! '49 FORD TRUCK, 352, auto, mags. Running. Needs shifter. First $350 takes. 479-7047.

'74 GMC ¾, HEAVY DUTY camper special, auxiliary battery and tank, radio. $3,975. 656-2073.

'64 CHEVY VAN CAMPERIZED, rebuilt 327, headers, sound body, asking $995. 642-3991.

1974 CHEVROLET, 5 SPEED, 4 ton, 20' box with roll up door, A-1 condition. 656-2889.

'74 TOYOTA TRUCK WITH CANopy, $2500. 474-1386 after 5.

'67 FORD ½-TON SHORTBOX, wide tires, extras, offers. 386-9894.

1963 GMC ½-TON TRUCK, $500 or best offer, 479-4446.

158 TIRES

Boat Trailer
TIRES
480-400x8-4 ply T-T $16.95 ea.
Tubes for above $5.00 ea.
570-500x8-4 plys T-T $19.95 ea.
Tubes for above $6.00 ea.
D & D TIRE
1620 BLANSHARD
382-7283

PACKAGE DEAL
4 TIRES, WHEELS, STEMS
$459.90
4—11-15 TRU TRAC OR MAXI
4—15x8 8 SPOKE WHITE
4—CHROME VALVE STEMS
Chrome Nuts Extra
6-Plys — $7.50 Extra Each
MON. to FRI., 8:30 to 5:30
QUEENLAND DIST. LTD.
851 VIEWFIELD, 384-8072

4 — 10:00 X 15 TIRES, $100. 479-7964.

FOUR 800X16½ TRUCK TIRES, $75. 385-2691 after 5 p.m.

4 ET DIAMOND SPOKED MAGS and Pro-Track tires. 383-8507.

SWAP OR SELL, FOUR USED 14" tires for 13" or 15". 592-0492.

FOUR 17" CHEVY GMC WHEELS and tires. 1004 Russell.

2 G60X15", 2 L60X15", ON 6-BOLT chromies. $200. 479-6503.

160 PARTS, ACCESSORIES

MID-60 VALIANT PARTS, INcluding tires, wheels, doors, glass. 479-2777.

AUSTIN 1100, 1300, 1800 ENGINES and transmissions, other parts. 478-5059 evenings.

'66 CHEV PANEL, ENGINE screwed, make offer. 642-5777, after 6 p.m.

'68 PONTIAC 2 PLUS 2, 2-DOOR hardtop, good condition, body. Please contact 656-4580.

1500 TYPE 3 VW ENGINE, COMplete, good condition, $250. 385-0929, or 478-9947.

1970 METEOR WAGON, 351, runs well, many good parts. Body poor, $175 or best offer. 592-7308.

'55 235, 6 CYLINDER, IN GOOD shape, $50. 479-6503.

1958 ½ TON FORD PICK-UP, best offer. 652-2786.

FREE 1959 CHEV. 2653 PRIOR. 382-0680.

1956 VOLKS WINDOW VAN. NO reasonable offer refused. 385-4992.

VW FOR SALE. SHELL AND ENgine separate, best offer. 598-6502.

'53 METEOR FOR PARTS. Cheap. 388-9532.

WANTED: WHEELS FOR VOLVO 144 or later model 122S. 383-2780.

160 PARTS, ACCESSORIES

CAR SOUND
AM-FM radios, tape players, cassette and 8 track in-dash radio-tape player, Jensen speakers. On premise installations.
B.C. SOUND & RADIO SERVICE
931 FORT 383-4731

OPEN NOW
Come and see Victoria's largest stock of Hi-Performance auto accessories and parts.
Mon.-Fri. 9-9, Sat. til 5
D. G. AUTO
3244 Douglas 382-4012

'70 CHEVELLE, BODY IN GOOD shape, cheap. '75 Ford van, headers, first automatic shifter. '68 Mustang rear end. '63 Ford van rear end. '69 351 Windsor, built, 3,000 miles, $1000 or offers. 479-4854.

RADIATOR REPAIRS, FAST TOP quality repairs at Maurice's Auto Body, 427 Beta St., phone 386-3381, or 384-8094. Located behind the Burnside Pay and Save Gas Station.

B.C. AUTO WRECKING LTD.
Now dismanteling most makes of cars and trucks. 652-1181.

CASH! CASH! CASH
That's right, cash for good new and used high performance auto accessories at Frank's Trading Shop, 1819 Douglas, 385-2022.

Truck Wrecking
CROSS ROAD MOTORS
COBBLE HILL — 743-2352

BUICK V6 MARINE ENGINE, 260 V8 Ford with 3 speed, '36 Ford front axle, narrowed Ford rear-end, '51 Prefect, 302 heads, 656-2307.

T-10 BORG WARNER 4 SPEED, Hurst "Comp Plus" shifter also for sale scattershield, clutch, flywheel, pressure plate for AMC. 388-6587 after 6 p.m.

1964 FALCON 2-DOOR, PARTS; '53 Mercury ½ ton, $200; near new mags and tires, $90; air shocks, $60; '67 Datsun pickup minus front fenders, $250. 478-3030.

MUNCIE M21, SAGINAW 4-speed, Gasket V-Gate, Hurst Comp plus, V8 Vega clutch linkage with scatter shield, '73 Vega GT motor. 477-8122.

6 CYLINDER MOTOR, 4-SPEED transmission and rear-end from 1950 half-ton GMC truck, also 1965 283 Chev engine for parts. 656-4709.

1970 DODGE 4 SPEED TRANSmission, Hurst shifter, T-handle and boot. Offers. 477-0493 or 388-1459.

COMPLETE '67 BEAUMONT sport deluxe, black interior, mint condition, offers. After 5 p.m. 478-2509.

WRECKING 1966 FORD GALAXie, all body parts, 289, new automatic transmission, also '62 Chrysler body parts. 382-0432.

VICTORIA 4-WHEEL DRIVE
FREE WHEELING HUBS for any make of 4-wheel drive. D-13531.
597 Hillside at Rock Bay 386-6511

1966 VIVA, PART '59 FORD, AUtomatic transmission for 6 cylinder, 3 Ford 14" rims. Call after 5. 478-2601.

CANNON PERFORMANCE, INtake, manifold for Civic, $100 or offers. Also have Weber for a 40DOe2 carb. Phone 388-5743.

VW MOTORS
Rebuilt, $150 up. Low Cost Parts and Repairs. Import Car Centre. 2810 Rock Bay. 382-1815.

051 WINDSOR, SUITABLE FOR rebuild; 351 Windsor (built) only 3,000 miles. 4 U.S. mags, 14", Ford, offers. 479-1217.

RARE 1953 BUICK SUPER, V-8 dyno flow automatic, needs starter and trans work, best offer. 383-6475.

FORD TRUCK CRUISEOMATIC, three speed, completely rebuilt, still under warranty. $300. 385-2967.

JEEP AND LANDROVER PARTS, roll-bar, V-6 and 4-cylinder, Jeep marine motor, 477-1784.

350 FOUR BOLT MAIN, BIG block manifold and carb, small block manifold carb. 479-7047.

FIVE 16.5X12 WHEELS. FITS 6 hole GMC and Chevy Blazers. 477-4510.

JAGUAR 3.4 LITRE BLOCK AND pistons, like new, 4000 miles. Offers. 479-3844 after 5.

REBUILT RAMBLER ENGINE, flathead 6, $170. Other parts, too. 383-4652.

B.C TEL BOX FOR PICK-UP truck, locking compartments. Good shape. $400. 477-3917.

162 AUTO REPAIRS, SERVICE and TOWING

SPECIALITY CHROME PLATING
Auto-marine — custom work. 7-day service.
334 Hillside 384-0361

BODY WORK, PAINT FROM $135, rust restorations, shop rate $19.50 an hour L and H Auto Body Ltd. 554 David. 382-0432.

166 CARS AND TRUCKS WANTED

WE NEED CARS!!
Does Yours Qualify For Our Lot? TOP DOLLARS PAID!
Metro Toyota
625 Finlayson
386-3516

WANTED TO BUY
TOP QUALITY CARS
DePape Motors Ltd.
1407 Broad St. 384-8035

CASH
For your clean used car. Phone for appointment, Vern Geisler, 386-2411. Ensign Chrysler Plymouth Ltd. DL00495A.

VAN WANTED (1974-1975)
V-8 power steering, power brakes, must have low mileage, and in good condition, reasonably priced. 478-3269.

WANTED: '64-'68 EL CAMINO. 383-4879.

168 CAMPERS, TRAILERS and MOTOR HOMES

'76 10 FT. CUSTOM CAMPER, excellent condition. 479-1909, 383-3271.

1974 8' TELESCOPING ALASKAN cab-over camper, sleeps 4, excellent condition, $2500. 746-7946.

WANTED: 8' OR 8½' CAMPER, complete with 3-way fridge, furnace and jacks. Phone 246-3869.

NEW DELUXE 8' ALUMINUM canopy, lights, insulated. 1291 Garkil. 477-3562.

1974 VW, WESTPHALIA, GOOD condition, 37,000 miles, $6,000. 477-0932, 5-7 p.m.

AVAILABLE NOW, 16' TRAILER for rent, reasonable. 382-4948.

TENT TRAILER FOR SALE. Good condition. 382-5272.

LOW BOY SLEEPER CAMPER, 598-8210.

TENT TRAILER FOR SALE. Good condition. 382-5272.

MUST SELL, 2-14 FT. TRAILERS, with extras, sleeps 4, 684 Baker St.

A LARGE UTILITY TRAILER for sale. Phone 384-5667.

1967 WOOD TENT TRAILER, bargain, $250. 477-7305.

TENT TRAILER WITH ATtachable anti-room. $350. 386-9017.

168 CAMPERS, TRAILERS and MOTOR HOMES

S. J. PEDEN LTD.
VANGUARD
CAMPERS — TRAILERS
MOTORHOMES — CANOPY TOPS
VAN CONVERSIONS
5th WHEEL TRAILERS
Motorhomes
5 ALL NEW MODELS
See the complete line of superbly built VANGUARD MINI-MOTORHOMES. These beautifully appointed units range in size from the compact 19½ ft. popular 20½ ft. ideal for family use, 22½ ft. featuring large bathroom c-w tub; to the luxurious 24½ ft. models with chesterfields and lounge seats featuring the deluxe 1-pce. fibreglass roof.
SEE ALL THE ABOVE
IN STOCK
On GM and FORD Chassis, for your viewing.
—JUST TRADED—
76 JAMBOREE 22 ft. mini-home, only 2500 mi. $15,995.
73 SECURITY Camper, toilet model $2995.
77 FORD Club Wagon, only 2500 miles, loaded $7995.
PARTS AND ACCESSORIES
Now is the time to ready your R.V. for fun-filled outings. Drop in and browse in our complete parts and accessories store.
Many useful items on Sale!
- VAN TOPS -
RENTALS
MOTORHOMES — CAMPERS
RESERVE NOW
S. J. PEDEN
LTD.
2855 Quesnel St.
D-13432
386-3464

RV RENTALS
—MOTORHOMES
—TRUCK and CAMPER
—CAMPERS For Your Own Truck
FROM $75 WEEK
RESERVE NOW
386-3464
S. J. PEDEN LTD.
2855 Quesnel St.

WILLE MOTORS
LARGE SELECTION of RECREATIONAL VEHICLES
SEE our CAR AD In Today's Classified CLASS 150
WILLE MOTORS LTD.
3240 Douglas at Cloverdale
382-2313, OPEN 9 'til 9 P.M.
D-00840A

LIGHT WEIGHT SHASTA TRAILer, with toilet, icebox and wired 110-12 volts, can easily be towed by 4 cylinder car. Ideal for couple or small family, lots of storage space, to view please phone 383-0559 evenings 5-7.

'66 INTERNATIONAL ¾ TON. V-8, 4 speed, posi-traction. 9½ foot Vanguard camper with fridge, stove, furnace. In very good condition, $2500. 382-1819.

1971 FORD ¾ TON, POWER brakes, automatic transmission, equalizer hitch, 35,000 miles. 8' Galaxie camper, excellent condition, $5,000. Phone after 5 or weekends, 112-743-2270.

1969 FORD, ¾-TON, CAMPER special, V8 automatic with 1975 9½' D'light camper, toilet, many extras, complete unit, ready to go, 478-7917.

18' CUSTOM MADE MOTORhome. Power steering, power brakes, toilet, hot water, fridge, stove. A-1 mechanical condition. Offers on $4795. 592-3006.

8½' CAMPERETTE, SLEEPS 3, propane stove and furnace, 20 gallon water tank and sink, icebox, jacks, excellent condition, 3811 Carey Road, 384-1868.

15' TRAVEL TRAILER, SLEEPS four, stove, icebox, toiletroom, $850, can be viewed at 1258 Pearce Crescent.

MOTORHOME, BUS CONVERsion; propane furnace, stove, etc. $5,500, take trade? Make an offer. 656-6806.

1976 JAMBOREES FOR RENT. 23½ feet. Fully self contained. $130 per week. No mileage and no hidden charges. 388-6642.

1971 ARISTOCRAT. 16 FEET, sleeps six, propane fridge, three-burner stove. Hitch. Very clean, $2,500. 478-1358.

MOTOR HOME, BUS CONVERsion, propane furnace stove etc. $5500. Trade for ? Make an offer, Desperate. 656-6806.

1974 EMPRESS MINI MOtorhome, 360 Dodge chassis, dual wheels. Mint condition. Low mileage. $12,000. 656-4878.

BOAT LOADERS, CUSTOM made, for camper, mini home, van; bumpers made for pickups, 478-3796, 478-2754.

'74 SECURITY CAMPER, 8½', 3-way fridge, range, furnace and pump. Hardly used. 479-6755. $2300 or best offer.

15' HARDTOP, VINYL, CLOTH sides, Skamper tent trailer, stove, icebox, sink, table, sofa, canopy, sleeps 7, $1050. 384-0479.

FOR RENT WINNEBAGO MINnie 22, sleeps 6, self-contained. $200 weekly, plus mileage fee, air-conditioned, 479-1047, 479-1043.

TRAVL MATE CAMPER FOR IMport truck, icebox, stove, furnace, excellent shape, asking $1,850 for quick sale, 477-0795.

1968 VW VAN, FULLY CAMperized, body and engine in excellent condition, $2,400 or best offer, 598-3879.

BUS CONVERSION FULLY SELF-contained will build to suit. 386-7128.

FOR SALE: 1964 ALPINE Kruiser. Needs repair. Best offer. 477-5828.

CAMPER, SHORT BOX ½-TON pickup, partially finished, wired, no insulation, $50. 383-5396.

FOR RENT: 8' CAMPER, REserve now for the summer. 479-5590.

'72 VW WESTPHALIA CAMPER, good condition, $4,200 or offers. 595-0740 after 6.

72 BOLER TRAILER, IDEAL for two, furnace, 2-way fridge, $2400. 478-7226.

8' TELESCOPIC CAMPER, FIberglass roof, boat rack, $1,100. Icebox 3 cubic ft. $35. 388-4790.

HARDTOP TENT TRAILER, sleeps 4, easy set up, excellent condition. $600. 598-4015.

OLDER HARDTOP, TENT TRAILer, Silverliner make, asking $200. Phone 595-5028 after 5 o'clock.

WESTFALIA VW, 1971, $3,800, OR will trade for truck-camper unit of same value. 477-5830.

CHALET TRAILER, SLEEPS 5. $775 or near offer. 2575 Avebury, 595-4264.

FORD CAMPERIZED VAN. FURnished, icebox, sink, stove. Excellent, $2500. 382-8697.

GALAXIE CAMPER FOR IMport truck, good condition. Phone 478-6416.

8' VANGUARD CAMPER FOR sale. 384-9097.

TWO-WHEEL TRAILER, DROP axle, 4x8 deck. 592-6456.

1971 BOLER TRAILER, GOOD condition $1900. 478-4602.

UTILITY TRAILER, $200. 1552 West Burnside. 479-1438.

10 FT. CAMPER FOR RENT. $50 a week. 478-4277.

168 CAMPERS, TRAILERS and MOTOR HOMES

DOMINION MOTORS
HOME OF
LAYTON — HOLIDAIRE TRAILERS
GALAXIE CAMPERS and CANOPIES
CHINOOK MOTORHOMES
SALE
Big Selection of
CHINOOK
Motorhomes
HAVE ARRIVED
ALL MODELS to choose from
TODAY'S BUYS
76—11 ft. SECURITY. Toilet. sink vanity, 3-way fridge, hot water, stove and oven, escape hatch sliding cab window, clock, fire extinguisher, furnace with blower, screen door and hydraulic jacks.
ONLY $4495
72 IMPORT GALAXIE. Furnace, ice box and stove.
ONLY $1295
Air Conditioner
BY CARRIER
11,500 BTU's, ideal for mobile homes or offices.
EASY TO INSTALL
ONLY $495.00
FRIJILOK automatic, safety latch for your fridge door, $3.95.
PARTS, ACCESSORIES REPAIRS
HOURS OPEN
MON. to SAT., 8 A.M. to 5 P.M.
1703 BLANSHARD ST.
(Across from Hudson's Bay parking lot), Victoria, B.C., 385-5012.
Dealer Licence Number D-00448A

FENNELL'S
TRAILER SUPPLIES LTD.
Parts—Propane—Repairs
CANOPIES
2 styles of VAN-TOPS
Custom Building and Van Conversions
652-3941
6459 Patricia Bay Hwy.
OPEN 7 DAYS A WEEK

OKANAGAN
CAMPERS—TRAILERS
—REPAIRS—
We Install HITCHES
PARTS SPECIALS
Bosch headlites, set $37.95
4 Hydraulic jacks $174.95
3 Burner hot plates $34.95
Open 'til 9:00 Thurs. and Fri.
LOGAN'S RV SERVICE CENTRE
650 Burnside near Douglas
384-0213

CUSTOM CAMPER AND TRAILer cushions, any size or shape. If you have an unusually shaped cushion, we can make it to your exact size and shape.
TILLICUM FURNITURE
2612 Sooke Rd., near Jacklin 478-0522

SCHOOL BUS CAMPER, IDEAL, economical, self-contained unit, 1955 Ford, 26'x7'5", equipment, stove, furnace, hot water heater, water holding tank. Ready for completion. Original log available. $2,700. May be seen by appointment, phone 382-0787.

DOGWOOD TRAILER SALES
PARTS — PROPANE
RANDELL TRAILERS AND CAMPERS 478-6841
2630 Deville Road
Dealer Licence D-27940
Highway 1 at Millstream Rd.

30 FT. MOTOR HOME, CONverted bus, bathtub, furnace, stove (4-burner and oven), 3-way fridge (2 doors), toilet, sink, etc. City tested. $3850 or offers. Phone 383-3248 after 5:30, 479-3317 Sat. and Sun. only.

1974 G.M.C. LONG CAMPER VAN, low mileage, with power brakes, power steering, raised insulated top factory made with all accessories, $8750 cash, trade or terms. Phone 652-1562 anytime (leave message).

1970 SHASTA 16' TRAILER. 2-way fridge, dual sinks, hot water tank, 3 burner stove with oven, toilet, shower, power water pump, furnace, sleeps 6, mirrors, hitch. 8' wide with unique floor plan. $2850. 384-9015.

'71 APACHE MESA FOLDING fibreglass sides, sleeps 6, 3-way fridge, furnace, 3-burner stove, many extras, excellent condition, $1800. 479-4834.

'75 EXECUTIVE MOTOR HOME, 25', 16,000 miles, fully equipped, immaculate condition. Must be sold, $36,000 new, asking $26,500. 388-6553.

8½' VANGUARD CAMPER, oven, furnace, fridge, electric pump, jacks, propane lamp, two tanks, excellent condition $2100. 598-3241.

MOTOR HOMES, 10' FLEURY (steel frame), 25' Leocraft (sleek fiberglass), 30' Terry Fifth Wheel. Jackson's 974 Goldstream. D00044A.

1975—27-FT. ITASCA MOTOR home, mint condition, 4700 miles. 454 Chev, air conditioning, light plant, many other options, $22,500. 382-1526.

1973 TOP CAT CAMPERETTE, TO fit short box import truck, best offer takes. 388-6170 between 5 and 7

'74 MAZDA TRUCK AND TRAVel mate camper, sleeps 4, both in excellent condition and many extras included. $4,500. 656-2620.

8½' SUNLIGHT CAMPER, sleeps 6, 3-way fridge, electric water pump, gas light, porta potti, 3-burner stove. $2,200. 478-8157.

65 BEDFORD, STOVE, FRIDGE, toilet, running water, tape deck, sleeps 4, $1,950 or best offer. 478-2361.

AS NEW, 1974 GMC MOTOR home, sleeps 6, self-contained. 656-2064.

FOR RENT: 15 FT. TRAILER, self-contained, toilet, hitch available. 477-9672.

24' DODGE MOTORHOME, CUStom-built, low mileage, good price at $9800 firm. 386-0355.

8-FT. CAMPER, NEARLY COMpleted, little work left, reasonable. 384-1528.

'71 VW WESTPHALIA VERY good condition, offers 65,000 miles. 477-6088.

BARGAIN! SOFT TOP TENT trailer, good shape, plus 9x12 eating tent, extras. $350. 383-1707.

FOR RENT: HARDTOP TENT trailer. Sleeps four. 652-3734 to reserve.

1972 VW WESTPHALIA CAMPER van, $3900. Low mileage. In good condition. 384-4078.

10' CAMPER, STOVE, OVEN, icebox, 3-way lights, extra roomy. Best offer. 478-4608.

OLDER 15 FOOT TRAILER. ICEbox, wired, sleeps four. $450. 479-4486.

FOR SALE — 500 LB. TORSION-bar trailer hitch, complete. 388-5851.

WANT: CANOPY FOR 8' BOX, must be reasonable and able to be locked. 642-3298.

HOMEMADE CANOPY $75 OR best offer. 478-0980.

TRAILER, 16 FT., STOVE, ICE box, good condition, $950. 383-4263.

1975 CAMPERIZED DODGE, 6 cylinder, phone 383-3183, 387-3787.

CAMPER FOR SALE. $2,000 OR best offer. 479-8198.

1971 9½' CAMPER, FRIDGE, oven, furnace, and jacks. 478-5163.

CANOPY FOR SHORT BOX IMport truck. $50. Phone 598-2859.

168 CAMPERS, TRAILERS and MOTOR HOMES

COASTLINE
Open Weekdays 'Til Dusk and Every Sunday
COME ON DOWN
See the Trailer of the Week
1976 TERRY 20 ft. Tandem, tub, shower, 6 cu. ft. fridge, mint condition $6295
REMEMBER
Happiness is an RV from
COASTLINE
Trailer Centre
1621 Island Hwy. 478-0933
(Across from Colwood's Farmer's Market). Mon. Sat. 10 a.m. 'til 5 p.m., Sun 1-5 p.m. D-113719.

IMPALA CAMPING WORLD
FOLD-DOWN TRAILERS
Lionel, Lextra, Leisurecraft
11 floor plans on display from $895
BOOK RENTALS NOW
TRAVEL TRAILERS and 5THS
Allio's Kit Road Rangers, Boler, Bona Vista, Sprite.
MINI and MOTORHOMES
Winnebago Empress, Aquarius
All sizes on display
TRADES WELCOME
Propane — Accessories
Service — Sani-Station
7 DAYS A WEEK 656-5504
Pat Bay Hwy., Sidney Dlr. 26-635

BOB'S
MOBILE HOMES LTD.
25 Crease 386-3623
DL 00414A
SPECIAL
'76 TERRY 25' 9" with air conditioning and storm windows. ONLY $6850.
LOOKING
For Parts? Accessories? 10% OFF THIS WEEK
TRAVEL TRAILERS
5TH WHEELS
MINIHOMES
PARTS—PROPANE
SERVICE

RUSS HAY
Leisure Products Ltd.
2538 Government
384-4722, 384-1014
BONAIR
Fold Down Trailers
PRICED FROM $1995 and UP
ENQUIRE:
About our RENTAL PURCHASE PLAN
WEEKLY RENTALS AVAILABLE

FOR SALE
29-Ft. Holiday Rambler travel trailer, the Cadillac of Rec-Vee. Many options including new 20-Ft. Carter awning installer this spring. Replacement price approx. $1500.00. Will sacrifice $7500.00.
Also for sale, 1972 ¾-ton Chev. pickup Cheyenne package, air-conditioning, good 10.00 16.5 tires. This vehicle is complete with canopy and is fully equipped for towing the above trailer.
Priced at $3000.00 or buy them both for $10,000.00.
Phone 752-9183

ARE YOUR TRUCK SPRINGS ADEQUATE?
We sell and install DENDOFF overload springs for all trucks including imports! Phone 384-0213.
LOGAN'S RV SERVICE CENTRE
650 Burnside East, near Douglas

30' TRAVEL TRAILER, 1975, new condition, twin beds plus queen-size fold-away, tub and shower, large fridge, 4-burner stove, eye-level oven, will deliver anywhere. Terms. 112-537-5739.

STEP VAN, 1957 CHEV., STARTed as camper, insulated and has nice size windows and vents, also new 3-way fridge, stove, lights. For sale, will sell separately or package deal. 386-7130.

1975 CHEV. ¾-TON CREW CAB. 454, V-8, auto., power brakes, power steering, with 12' camper unit. Fully equipped with many extras. 595-2656.

TRADE
Wanted: Used mini motor or motor home, or will trade for our small 1 bedroom cottage ($34,000), on excellent lot in the Gorge. 479-5443 or 479-7041.

8' 6" CAMPERETTE, SLEEPS 3, propane stove and furnace, 20-gallon water tank, sink, icebox, Brofie jacks. In excellent condition. 384-1868. 3811 Carey Road.

$3500. 1971 KOMFORT
21 ft., self-contained, excellent condition, air conditioning, hot water, furnace, etc. 386-1666.

VW WESTPHALIA 1971, MUStard color, 70,000 miles, sleeps 3 plus annex for 3. Gas-electric fridge, radio, $3,500. 477-0332.

1973 21' TANDEM TRAILER, self-contained, hitch, awning, excellent condition, $4,500. 112-748-0589.

15' TRAILER, SLEEPS 6, PROpane stove, ice box, new tires, $1100 or offers. Phone after 4:30 p.m. 478-5073.

1975 20' VANGUARD, DELUXE model, self-contained, with extras. Asking $6750. 479-9212 after 1:30 all days.

RENT SELF-CONTAINED MINI-motorhome, $25 daily, free mileage. Some summer bookings available. 477-0968, 477-2333.

APPACHE MESA HARDTOP tent trailer, sleeps six, propane stove and heater, sink, ice box, $1200. 592-3001.

1975 TRILLIUM TRAVEL TRAILer, propane stove and furnace, ice box, portapotti, $2200. 656-5918.

'71 VOLKSWAGEN CAMPER, 36,000 miles, mint condition. Radials, hitch. $4,000. 383-1501.

1975 23' MOTOR HOME. EXcellent condition. Must sell, $13,500. Shawnigal Lake. 743-5674.

FOR SALE: 12' 1962 ARISTOCRAT travel trailer. Good condition. Phone 478-4639.

1972 WESTPHALIA CAMPER, 54,000 miles, excellent condition. $4800. 384-1838 after 4.

ROAMIN' HOMES
Mini Motor Home rentals
652-2914.

69 VW WESTPHALIA, EXcellent condition, offers. Phone 383-2073.

1972 VW WESTPHALIA CAMPER. EXCELLENT CONDITION, 40,000 MILES. 592-9822.

1972 NOMAD TRAVEL TRAILER, 28' self-contained, sleeps 6, as new $5,700. 748-3323.

1976 25' EMPRESS MOTORHOME, 9,000 miles. Loaded with extras. 478-8862.

FOR RENT 22' SECURITY motor home, $175 per week, 10c per mile. 478-0274.

14' 1964 GLENDALE TRAILER, sink, stove, ice box, sleeps 6, good condition. 592-7367.

FOR RENT: 20' DELUXE MOtorhome, fully equipped. 477-5015.

FOR RENT WINNEBAGO MOTOR home fully self-contained. 477-2704.

168 CAMPERS, TRAILERS and MOTOR HOMES

13-FT. SHASTA TRAVEL TRAILer, lightweight (850 lbs.). Ideal for 2 persons or small car, propane stove, sink, icebox, good condition. $1195. Phone 386-0239.

'67 15' TRAVELAIRE, SLEEPS 6, icebox, propane stove, new upholstery and furnace, good condition. Asking $1950. 562-2216.

19½' SCAMPER TRAILER ON recreational land, Shawnigan Lake. Many extras. Ideal vacation location. Details, phone 658-5135.

1970 16' TRAVEL AIR TRAILER, propane fridge, stove and heater, excellent condition, sleeps 6, $2900. 656-8639.

'74 TIOGA 20 FT. MINI HOME, PS, PB, air, awning, tape deck, excellent condition. Consider trade for fifth wheel and truck. 743-9165.

VW 1974 DELUXE CAMPER, EXcellent condition, 28,000 miles, $6,000. 592-6880 after 6.

1973 CORSAIR 22'. SELF-CONtained. Hardly used. $5,900. 656-6196.

UTILITY TRAILER, ENCLOSED, 6½ by 8', 2500/pounds. $300 or best offer. 383-0512.

1971 WESTPHALIA VOLKSwagen, good condition, 48,000 miles, $3750. 478-1236.

DODGE MOTORHOME, 20', steel belted, sleeps 6, excellent, spotless condition. 658-1019.

8' 9" VANGUARD CAMPER, NEW condition. View Saturday and Sunday, 331 Arnot Ave.

OKANAGAN CAMPER FOR IMport truck with jacks, $850. 385-7629.

1965 BEDFORD DOORMOBILE caravan. Approximately 35 miles per gallon, sleeps 4. 479-4940.

VANGUARD CAMPER, 8½', 1970 model, ice box, propane stove and light. Clean. $1350. 479-1264.

8-FT. SECURITY SLIDE-IN CANopy. Asking $495. 535 Baker Street. 595-8397.

12' TRAVEL TRAILER, PROpane stove, icebox. Asking $850. 478-8673.

CAMPER FOR IMPORT TRUCK, heater, fridge, stove, etc. $1800. 479-3728.

8' CAMPTR. LAMINATED frame. Won't shift or sag. Styrofoam insulation. 656-2496.

FOR RENT; LARGE CAMPER, sleeps five, fully equipped and insured. 478-9119.

WANTED 19'-22' TRAVEL TRAILer with toilet and shower. 478-2185.

169 MOBILE HOMES AND PARKS

New 14' Wide Houses
Are set up in our Goldstream Mobile Home Park — ready to move into. Also 2 beautiful used double wides vacant and ready for immediate possesion.
ON DISPLAY
Come and view our new 14' wide display homes on JACKLIN RD. and see for yourself how luxurious mobile houses can be at a fraction of conventional home prices.
GOLDSTREAM
MOBILE HOMES LTD.
478-1751 2994 Jacklin Rd.
DL 01280A
Weekdays 9-5:30 p.m.
SUNDAY 1-5 p.m.

Friendly Mobile Homes
BUYING OR SELLING?
For a sincere interest in your needs call:
1-1002 Goldstream Ave. Victoria
Vic. 474-1288 Mill Bay 743-5564
24 Hours DL01635A

FAMILIES WELCOME
—spacious, ocean view lots
—close to schools, shopping and recreation
—choice of 39 different floor plans
—friendly community atmosphere
"You'll get more"
478-8303
Happy Valley Homes Ltd.
2681Sooke Rd.
DL00832A

EXCLUSIVE
Downtown Park
—new homes on display
—close to shopping, golfing, plus recreation
—on busline
—close to Gorge waterway
—adult oriented
"Move in today"
478-8303
Happy Valley Homes
DL00832A

PLATEAU MOBILE LIVING LTD.
784 Goldstream
474-2151 — 24 hrs.
We have several nice located homes in the Langford and Sooke Areas. Single wides and Double wides, financing available. Also ... Comox B.C. Strata-Title Park, homes and lots from $19,500 to $32,800. Lots only from $7,300 to $9,800. Victoria 474-2151 — Courtenay 338-6791 — Comox 339-5546. DL 00779C.

SAY YOU YOUNG MODERNS! THIS HOME
has everything! From a rumpus room addition with bar to red carpet and mirrored ceiling. Triple decks as well. Huge yard and garden area. Professionally landscaped. 12x68 in size with many extras. Call Friendly Mobile Homes for details, Victoria 474-1288, 24 hrs. DL 01635A.

ADMIRAL HOMES LTD.
A super home in a super view location. Brand new 2-bedroom, 2 bathroom, 24452 deluxe doublewide home. All major appliances including dishwasher. Available late May. For appointment to view, please call Keith at 478-6434 or 478-0034, 2500 Florence Lake Road. DL-01343A.

OPEN HOUSE
May 28-29. Must sell — offers. No. 52-2587 Selwyn Rd. Top Line Marlette. 15'x17' living room, 2 bedrooms, large recreations room; large carport; storage; large, secluded, landscaped, reasonable lot. Lovely, quiet, secluded park. Bus route. 6-mile circle. 15-yr. mortgage available. All found. 478-8907.

12X56 2-BEDROOM MOBILE home. Shag carpet, drapes, fridge, and stove included. Nicely landscaped with secluded patio for your summer enjoyment. In quiet adult park, near Langford. Asking $14,900. 478-7193.

1975 THREE BEDROOM BRITtany, near Juan de Fuca Arena, skirted and porched. All appliances and drapes included. Children welcome. Immediate occupancy, $16,800. Phone 478-7227, evenings.

MY OWNERS SAY THEY'VE got to go. They'll accept reasonable offers and add something extra if I'm purchased by June 17th. I'm 12x60, 3 bedrooms, fenced yard in nice park. 642-3851.

12X68 3-BDRM., C/W. FIREplace, washer and dryer, 40' deck. Excellent location Call Friendly Mobile Homes, Victoria 474-1288, 24 hrs. DL 01635A.

12X68, 2-3 BDRM., WITH SEPArate dining room, raised living room, 4 appliances. Must be seen. Call Friendly Mobile Homes, Victoria 474-1288, 24 hrs. DL 01635A.

14' WIDE
TRIANGLE HOMES (Victoria) Lt.
D.L. 01666A 478-1774

1974 12'X64', 2-BEDROOM, LAMPlighter mobile home, Sooke area. Will trade for mobile home in Victoria or Colwood area. 642-3947.

IF YOU FEEL YOU MUST RENT Rent to buy, 12x68, 1975 model. Call Friendly Mobile Homes, Victoria 474-1288, 24 hrs. DL 01635A.

WANTED: LARGE TRAVEL trailer with tipouts, or 10' by 40' mobile home which can be moved. Must be reasonable. 642-5028.

BY OWNER. 12'X56', TWO-bedroom, fridge, stove, sunporch, unobstructed seaview, landscaped lot in park in Sooke. 642-5075.

1974 BENDIX, 22X44 3-BEDROOM double wide, $22,500, or offers. On private lot, rental $90 per month. 642-3725.

8X40', NEEDS FINISHING touches, $2,500 or best offer. 474-2014.

74 12 X 56 CHANCELLOR, SKIRTed, all appliances, partly furnished. Highest offer. 642-5073.

169 MOBILE HOMES AND PARKS

Robinhood
SALES AND SERVICE
FRANCHISE DEALER FOR HOMCO AND MANCO
2714 Sooke Rd 478-9912, 478-9817
DL 00422A
OPEN 7 DAYS A WEEK

TWIN OAKS ESTATES!
Victoria's exclusive new park! Beautiful scenic location 5 min. from downtown on city bus line! Underground services — on sewer! 14, 24 wides starting under $20,000! Choose your lot now! Phone Grant 478-1343, 385-8395. Ronyvon. DL 01539A.

LOOKING FOR A RETIREMENT HOME
This is near to being ideal. 1975, 12x60, 2 bdrm. Located in beautiful park with tree and mountain setting. ADULTS ONLY. Call Friendly Mobile Homes, Victoria 474-1288, 24 hrs., Mill Bay 743-5564. DL 01635A.

MOVING TO MAINLAND?
We have a lovely 1975, 12x60, 2 bdrm., located in beautiful Crispen Bays Mobile Home Park on King George Hwy. A steal at the price. Call Friendly Mobile Homes, Victoria 474-1288, 24 hrs. DL 01635A.

MAINLAND SPECIAL
In Port Moody. An immaculate 24x40 double wide on bus route. Close to conveniences. Hideaway Mobile Home Park. Call Friendly Mobile Homes, Victoria 474-1288, 24 hrs. DL 01635A.

HOMES SETUP ON SPACIOUS LOTS at
GUARDIAN VILLAGE
Corwil Coaches, 474-1811. DL01541A

68X12, TWO-BEDROOMS AND den, two add-ons, carport, sundeck, skirted, metal shed, fully furnished and carpeted. Located on large landscaped pad in Sooke or can be moved. Asking $23,000. 112-743-9602.

LOOK AT THIS ONE
A 12x68' front kitchen model in a parklike setting with ½ acre of room. Owner transferred. Must sell now. Friendly Mobile Homes, Victoria 474-1288, 24 Hrs. DL0163A.

YOU'LL NEVER BELIEVE THIS is a mobile home. looks like a house, 3 plus bedrooms, large lot in family park. Asking $19,900. 642-5879 or 642-5741.

12X64 FOUR SEASONS, EXTRA room, patio, clean beautiful grounds, garden plot, hot house. Adults. Near bus, stores, Jackson's 974 Goldstream. D00044A. 478-5812.

LOG HOUSE
1550 sq. ft. Ready to be delivered or can quote on your choice of plans. Friendly Mobile Homes, Victoria 474-1288, 24 hrs. DL01635A.

TWO BEDROOMS, LARGE fridge and stove, Franklin fireplace, beautifully landscaped in adult park, pad rent $75. Like new, $11,500. Near Ladysmith. 384-7694.

1975 DOUBLE-WIDE SET-UP IN Sooke area includes fridge and stove, washer and dryer, dinette set and extras, $18,800. 112-746-4087.

24X44 DOUBLE WIDE WITH many deluxe features. Must sell this week. Call Friendly Mobile Homes, Victoria 474-1288, 24 hrs. DL 01635A.

MOBILE HOME 12X68, 3-BEDroom. Addition is 11x20. Porch 10x21. All skirted. Mobile home park in Sooke, B.C. Small children welcome. 642-3694.

NEWSTEAD HOMES LTD.
479-5763 592-0289
Quality Used Mobile Homes

FOR RENT, 20-FT. MINI MOTOR home, $140 per week, 75 miles per day free mileage. 478-6368.

3 BEDROOM, NEAR NEW $500 down, $17,900, full price. 642-5112.

SETUP AND SERVICE SPECIALists. Ronyvon. DL 01539A. 478-2325.

175 HOTELS

NEW
NEAR CENTRE
Color TV, bath-shower, kitchen with dishes, parking, elevator, near bus stop, everything supplied, no maid service. Pool and sauna privileges. Daily $12, minimum 8 days, weekly $80, min. 3 weeks, monthly $260, min. 2 months. 386-2812 day or night.

JAMES BAY INN
Reasonable weekly, monthly rates.
270 Government 384-7151

178 SUMMER HOMES, COTTAGES, RESORTS

SHAWNAIRE RESORT NOW TAKing weekly reservations from Saturday to Saturday on one and two-bedroom housekeeping units for June, July and August from $115 to $140 per week. Everything supplied, including boat launching and mooring. Kayaks for the kiddies and the best swimming area on Shawnigan Lake. Phone 743-2062.

KYE BAY GUEST LODGE
There are very few cabins available in July at this family seaside resort on beautiful Kye Bay near Comox. Sandy beach, reasonable rates. Phone 339-2771; 339-6112 collect.

90 MINUTES FROM VICTORIA
in village of Lake Cowichan large, four-bedroom riverfront home, available July 6-August 19. All comforts and conveniences plus boat, float. 112-749-3798.

WATERFRONT, CLEAN COMfortable cottages, kitchen, sandy beach off highway, $48. 3 nights double off season, Qualicum View resort, 752-9322 collect.

MAUI
Waterfront 2-bedroom condominium with car, September 1 to 15, reasonable. 592-1690.

HOLIDAY FUN FOR THE whole family, outdoor pool, games. Write to Riverside Resort, RR No. 1, Qualicum Beach, B.C. V0R 2T0.

19½' SCAMPER TRAILER ON recreational land, Shawnigan Lake. Many extras. Ideal vacation location. Details, phone 658-5135.

FOR RENT: 2-BEDROOM CABIN, Shawnigan Lake. Modern conveniences, patio, wharf. Phone 479-3097 or 478-6183.

190 ROOM and BOARD

GLENSHIEL HOTEL
606 Douglas St. 383-4164
Excellent accommodation for retired people. Meals, teas, elevator, colored TV, maid service, all inclusive. Single $300-$360 per mo.

CRAIGMYLE GUEST HOUSE
Rooms available June 1st, reasonable rates, private TV lounge and dining room, maid service. 595-5411.

ROOM AND BOARD FOR MALE student or working man. Reasonable. 592-7484.

ROOM AND BOARD, 3 MEALS per day. 386-1975.

ROOM AND BOARD FOR GENtleman, Esquimalt area. 382-4028.

191 ROOM and BOARD WANTED

AUSTRALIAN STUDENT, SINgle, male, 25 years, non-smoker, seeks board with family in Victoria, July and August. Please contact A. Kemp, 11620 Edinboro Road, Edmonton, Alberta.

193 ROOMS TO RENT

FURNISHED BEDROOM AND use of house. Suit retired or old age pensioner. Hungarian, to share with same. Close to shopping and bus. $100 month. 4114 Shelbourne. 477-3383.

FURNISHED ROOM, K-MART area, close to University with kitchen privileges, female, non-smoker, references, $100 monthly. 477-9250.

SUNNY, FURNISHED ROOM. Own fridge and hotplate, share bath. Fairfield, June 1st, $90. 386-0642.

ROOM IN LARGE FRIENDLY non-smoking vegetarian house, Oak Bay; $75, share work. 598-1760 for interview.

AVAILABLE IMMEDIATELY, furnished, carpeted, share bath, kitchen, laundry, reasonable. 385-0307.

2 SINGLE ROOMS TO RENT $85. per month. 385-8580.

193 ROOMS TO RENT

ROOM FOR RENT, SHARE bathroom, dining room. Separate entrance. Fernwood area. $100 inclusive. 595-0931.

SUMMER ONLY, UVIC AREA, two nicely furnished rooms, share kitchen, bath. 477-0349.

FURNISHED ROOM FOR WORKman man. References required. 384-2864.

DOUGLAS AT TOLMIE, CHRIStian atmosphere, $50 per month. 388-7705.

BRIGHT STUDIO, ROOM WITH hydro, no living facilities. $50 monthly. 598-1690.

KITCHEN PRIVILEGES, LINEN supplies, 2214 Belmont Avenue, 595-8361.

197 HOUSEKEEPING ROOMS TO RENT

BRIGHT CORNER ROOM. WALKing distnce to town. Bus at door, garage available, $85 inclusive, references. Suitable for older working gentleman. phone after 1 p.m. 386-1884.

THREE HOUSEKEEPING rooms, 2 Jubilee, 1 Beacon Hill area. Private entrance, light cooking, share bath, all utilities included. $105—$120. 595-2374.

RICHARDSON OFF COOK, FURnished room and kitchenette, electric plate, fridge, single, quiet, mature working person, references. 385-7052 after 6 evenings.

$85. FAIRFIELD. MAIN FLOOR. Wall-to-wall carpet. $115. Room and kitchenette. All newly decorated and furnished for ladies. 479-4353.

AVAILABLE JUNE 1ST. SMALL suite close to town, suitable for young lady. $97 p.m. Apply Ms. Palfrey 388-4271.
J. H. WHITTOME Co. , LTD

DOWNTOWN, EVERYTHING supplied, stove, fridge, quiet working man or active pensioner, 711 Johnson.

AVAILABLE JUNE 1ST, LARGE bright room, balcony, cablevision, shag, cooking facilities, Fairfield area. $110. 383-4082.

CLOSE TO DOWNTOWN IN beautiful Fairfield area, large housekeeping room for responsible person. 382-0535.

CLOSE-IN, CLEAN ROOM, stove, fridge, sink, $90, also smaller room, $70. 1192 Fort, 382-6616.

COMFORTABLE MANSION IN Rockland, furnished room with private kitchen, phone 598-4044 after 6 p.m.

CAMOSUN-UNIVERSITY
2 Suites — completely furnished, linen, dishes, electrical appliances, $120 and $150. 592-4104.

FURNISHED ROOM, FRIDGE and kitchenette for elderly person, non-drinker, $85. 1120 Richardson St.

LARGE ROOM AND KITCHENette, middle-aged lady or pensioner non-smoker, Cook St. 388-6186.

HOUSEKEEPING ROOM — Quadra and Bay area, would suit working man. Please phone 384-3200.

$80. CLEAN ROOMS, GENTLEman, $125. Sink, stove, fridge. 1618 Richmond.

FOR LADY, SIMPSON-SEARS area, close to bus, separate entrance. 595-8362.

LARGE FULLY FURNISHED room to rent, $85 a month. 477-8522.

LARGE ROOM PLUS KITCHENette, reasonable for quiet older working or retired lady. 382-8876.

LARGE ROOM, KITCHENETTE, Cook-Fort area, middle-aged elderly lady only. 384-7474.

CLOSE TO TOWN, EVERYTHING included. Phone after 6:00 p.m. 386-1027. Closed Sunday.

SIDNEY. CLEAN, BRIGHT, close shopping centre, free washing facilities. 652-3589.

ONE HOUSEKEEPING ROOM, to rent at 2593 Vancouver St. Phone 384-3890.

FAIRFIELD CHARACTER HOME, semi-furnished, room with kitchenette, one $150, one $165. 383-8529.

FURNISHED HOUSEKEEPING room, clean, quiet, gentleman. $87.50 or $100. 595-3865.

DELUXE ROOM, KITCHENETTE, bath, cablevision. Non-smoking, working man. 592-7971.

LARGE L-SHAPED ROOM, PRIvate entrance, working man only. Gorge and Harriet. 386-8016.

LARGE, BRIGHT FURNISHED for quiet gentlemen, $85-$110. 6-8 p.m., 382-4946.

CLEAN, QUIET, OWN KITCHEN with sink, sober gentleman, 1007 Johnson.

PRIVATE SINGLE, FURNISHED, above average, shag carpeting, share bath. 384-0063.

NEAR FORT AND COOK, fridge, stove, sink, cablevision, furnished. 384-5920.

NEAR K-MART, COSY ROOM, suit lady, all found. 477-1654.

200 APARTMENTS TO RENT UNFURNISHED

BELWOOD APARTMENTS — 1125 OSCAR ST. — Modern 1-bedroom — fireplace — wall-to-wall. Rent $230.43. Also spacious bachelor with balcony — wall-to-wall. Rent $164.86. Phone 384-9335.

ROYAL SOVEREIGN — 1678 FORT ST. — Modern 1 bedroom. Rent $191.03. Phone 595-4774.

KING ARTHUR — 1660 FORT ST. — Modern 1-bedroom, quiet block. Ideal for retired couple. Available immediately. Rent $182.99. Phone 595-3350.

DAYMEN APARTMENTS — 2150 CADBORO BAY RD — Modern 1 bedroom — available immediately. Rent $174.16. Phone 598-7979.

WALKING DISTANCE TO TOWN 1-bedroom suite. Older style. Rent $160. Bachelor suite. Rent $132. Phone 384-5830.
david burr ltd.
655 Fort St. 384-9335

Harbour Towers
1 Bedroom, 650 sq. ft. Available June 1.
2 Bedroom, 1½ baths. 925 sq. ft. Harbour view, Immed. Poss. $365.00. 385-2405.

GARDEN CITY PROPERTY MANAGEMENT LTD.
1010 Empress. Drive by during the weekend then call 388-5194 on Monday to view. No. 1 Ground floor bachelor suite with separate entrance, $165 including water June 1st. No. 2 Ground floor one-bedroom suite with fireplace also with separate entrance, $200 including water June 1st or 15th. Renovated, redecorated, wall-to-wall carpet, full size appliances, tenants may keep one cat.

909 MARKET ST.
REDUCED RENTS
On all suites, almost new building, spacious suites.
BACHELOR FROM $160
ONE BEDROOM $190
TWO BEDROOM $230
Includes free parking and cable vision, quiet street near schools, park, shopping and bus route.
Please phone resident manager.
MRS. E. KENNY. 383-9139

ATTENTION RETIRED. MOVE to 1172 Yates Street, walking distance to town. By paying July rent now, give your notice and move anytime to this near new Apartment Block, Bachelor, $171.65, 1 bedroom $190.65, 2-bedroom, $255.70, heat, TV, elevator, parking, call anytime. 383-2637.

FREE MOVE AND REDUCED rent, adult only building in Victoria. Adult and one child in Esquimalt. Victoria building is near city centre and Esquimalt building is near Naden. 1 and 2-bedroom. We pay for local move and half of your first two month's rent. 382-0652 or 386-0832.

SWIFTSHORE APARTMENTS
James Bay, modern block, controlled entrance. Two-bedroom suite, top floor, $250. Bachelor, $150. Suitable for O.A.P., no pets. Phone Mrs. Langtry, 383-1436.

JAMES BAY CHOICE OF ONE and two-bedroom suites. From $183 to $220. Rent includes heat, wall-to-wall carpet, drapes, TV table. Adult oriented, no pets, references. Resident manager between 10 a.m. and 5 p.m., 385-5280.

LARGE 2-BEDROOM APARTment, close in, Fairfield Rd., $240 unfurnished or furnished. 477-9335.

RENT UNFURNISHED

Children Welcome
CAPTAIN'S WALK
New Building
1357 Esquimalt Rd.
Past Admirals Rd.
1- AND 2-BEDROOM SUITES FROM $195.
Gorgeous Ocean view. Elevator. Roof garden. Appliances, drapes and carpets. Phone manager, Apt. 403, 384-0834, or Ans. Service 385-0991 anytime.

Available Now
Cloverdale Townhouse
991 Cloverdale
Bachelor & 2 Bedrm
Very Reasonable Rents
Includes Heat and Cablevision
Also carpets, drapes, fridge, stove, laundry, parking. Close to school, stores and buses.
Contact manager in Suite 101, or phone 385-0991 anytime.

Ascot House
1537 Morrison Street
Nice new 14-suite apartment on quiet street. Older tenants preferred. No children or pets. ALL CORNER SUITES with balconies, ample parking, elevator, laundry, carpets, drapes, fridge, stove, and hot water included.
Phone 595-6278 or 385-0991 ans. service, anytime.

LORD ESSEX — 240 SIMCOE Street — 382-1082
$225.83 — 206 two bedroom, July 1
$230.29 — 105 two bedroom, June 1
$248.61 — 208 two bedroom, June 1
Swirlpool, sauna.
Lady Essex — 270 Simcoe Street 382-1082
$162.71 — 208 bachelor, June 1
$165.05 — 308 bachelor, June 1
Swirlpool, sauna
Lord Michigan — 235 Michigan Street — 384-4654
$210.90 — 308 one bedroom, June 1
Sauna
All rents are current
For further information call BROWN BROS. on BLANSHARD 385-8771 (anytime)

ONE MONTH
FREE RENT
(You rent for two months, then have third month free)
NEAR NEW BUILDING
JUST 5 MINUTES FROM DOWNTOWN VICTORIA
CHILDREN WELCOME
SUITES FROM $210
384-0249
TOD HACKETT CONSTRUCTION LTD.

Waterfront
Seagate 707, Esquimalt Rd., on Victoria's Harbour waterfront, with very large indoor heated swimming pool and hydro therapy pool. Mature adults only, no pets. Available June 15th, large 2 bedroom suite, $271.50. Resident-manager, 383-1731 or 388-6100. Diamond Developments Ltd.

RIDGEWAY APTS.
One Child Welcome.
Free Rent to June 1st
Walking Distance to Town.
W to W, balcony, laundry, parking, 1 and 2 bedrooms from $200
Apply Ms. Palfrey 388-4271
J. H. WHITTOME CO., LTD.

WATERFRONT
Hollywood Crescent — 1-bedroom, bath and kitchen. Living room, and dinette has unobstructed view of Juan de Fuca Straits. Fridge, range, wall-to-wall carpet, drapes, cablevision. $300. 598-6974.

ROCKLAND HEIGHTS
Rockland and Oak Bay Ave. available June 1st. 2-bedroom suite $260; 1-bedroom suite $195. Phone 598-8755 or 592-2025.

$220
Spacious 2-bedroom, includes heat, available June 1st, child welcome, 741 Admirals Road. Will redecorate. 385-0795 or inquire Suite No. 1.

3-BEDROOM APARTMENT, fridge, stove. Government and Hillside area. Ideal for students or young people to share. Not suitable for children or pets as no yard. $175. Available June 1st. 479-3419.

HARBOUR VIEW MANOR
925 ESQUIMALT ROAD
1-bedroom modern suite from $195.00. No children or pets. Mrs. Cox, 384-1890.
British American Realty Ltd.
385-1431

NEAR NADEN AND YARROWS Two 2-bedroom suites, large and bright. Usual stove, fridge, w-w and drapes, plus cablevision and parking. On bus line. Phone 384-7392 11:30-1 or after 5.

LUXURY TOWNHOUSE FOR rent, three bedrooms, 2½ baths, full basement, appliances, Rockland area. $500 per month. Call Gary Brown, 385-7758 days, 479-3802, evenings.

IN SECURE WELL-KEPT BUILDing, conveniently located. Available June 1st. 1 bedroom, $198; 2 bedroom, $235. All utilities included, cablevision, parking. Please phone 384-5854.

2-BEDROOM, LARGE LIVING room, large kitchen, close to Woolco shopping, backyard and cable supplies. Fridge and stove included. Available June 1st, $225 per month. 382-2649.

LANGFORD — 2-BR. SUITE TO rent in New Garden Apartment — in New Garden Apartment 8 $250-$275. Children welcome. 108-636 Granderson 474-1630. British American Realty Ltd.

2-BEDROOM WITH LARGE LIVing room, and huge kitchen, wall to wall, private entrances, close to Wellburns off Cook St., $238. 592-2503, or 592-6602.

VERY BEAUTIFUL 1-BEDROOM basement suite, large kitchen, separate entrance, $175 including utilities, available June 1st. Phone 385-5170.

ESQUIMALT, NEAR NADEN, 1 bedroom, reasonable. 478-0157.

200 APARTMENTS TO RENT UNFURNISHED

Children Welcome AND One small pet allowed per suite

NEW BUILDING

Pay July rent and move in now

For the children covered play area and outside playground. For the adults access to sauna, pool room and table tennis. We pay half of hydro bills. Phone resident manager, 384-9793, 385-4132.

WINDSOR COURT

252,254, 258 Gorge Rd. E.

Large comfortable suites in adult apartment complex. These spacious units include heat.

For your enjoyment and recreation we offer 50-ft. heated indoor pool, swirl pool, saunas, squash court, tennis court and universal gym.

1 bedroom suites $215-230
2 bedroom suites $270-$300
2 bedroom, 2 full bathrooms $320

Sorry
No Children or Pets
Resident Managers
Mr. and Mrs. Hand 383-5059
Mr. and Mrs. Innis 384-3430
Mr. and Mrs. Noad 383-0509
Office Mon. to Fri. 9-5
388-4555
McArthur Park Estates

KAMEL POINT VILLAGE
70 DALLAS RD.
Deluxe two-bedroom suites, seaview, large quiet suites, close to waterfront. Large balcony looking over landscaped area. Available now. Starting at $252.
For information, 382-8090

CARNARVON MANOR
1243 Bay St.
Quiet large 1 and 2-bedroom suites. Available now. Adults. Pool and sauna. 383-3974.

FREE LOCAL MOVE AND REDUCED RENT
Near city centre, new building. Adults only. Free local move plus ½ of first 2 months rent. Starting $209 per month. Shopping service for seniors.
Esquimalt, near Naden gates. 1 and 3 bedrooms. 1 child welcome. Cablevision. Starting $205 per month. 386-0832, 9 to 5 p.m. or 477-3974.

HILLSIDE AT CEDAR HILL
3 bachelor suites for rent. Includes heat, cablevision and parking. $150.00 per month. Rental Department.
JACK MEARS
OAK BAY REALTY LTD.
598-3321

DALLAS ROAD WATERFRONT TIDELINE APARTMENTS
Bachelor suite avail. July 1. $175.82
Resident Manager 382-5851
ROBERTS INVESTMENTS LTD.

UPPER FORT ST. AREA
A very lovely one-bedroom suite is available June 1st. Renting for $176.17 per month. This is a very quiet building, especially suited to senior adults. For further details please call 595-1210. No pets.

GOLDSTREAM PARK AREA
1 bedroom basement suite. Fridge, stove, free utilities. $225 month 478-2955.

JAMES BAY, CHARACTER suite, 2 bedrooms, fireplace, available June 1st, quiet, non-smokers preferred. All utilities included plus cable. $330 per month. 382-0379 before 10 p.m.

OLD ESQUIMALT RD. APT.
Half month free rent. Beautiful one bedroom corner suite, $190? Available June 1. 477-7026.

VERY LARGE MODERN, 2 BEDrooms, in Esquimalt. Includes cable, parking, drapes and w-w. Children welcome. From $222.48. Free May rent. Special rates for one year lease. 388-5194, 477-5472. (386-2374 after 5 p.m.).

DELUXE CONDOMINIUM CLOSE to shopping and recreation facilities. Two bedrooms, one and one half baths, beautiful seaviews. $395 per month. Call 385-4770 or 384-2718 evenings.

ESQUIMALT, 2 BEDROOM 4-plex, private entrance, child or pet negotiable. 1—$223.22, 1—$226.76 includes heat. After 4, 385-5090.

AVAILABLE, 1-BEDROOM, bachelor apartments, w-w, drapes, heat, free cablevision, parking, 383-9948, 1-9 p.m., manager on duty.

MODERN—SMART
One-bedroom suite within walking distance of town. 970 Kings Rd. $190 and up. Call 382-3721, or after 2 p.m. 383-0015.

TOP FLOOR—QUIET
One bedroom, good sized corner suite. West facing private balcony. Worth seeing at $215. Call 382-3721, or after 2 p.m. 383-0015.

COOK-HILLSIDE AREA, AVAILable June 1, one bedroom $185 includes heat, cable and water, close to town, sorry, no children or pets. Please call 396-9717.

JUBILEE HOSP. AREA
2-bedroom self-contained suite in 4-plex, carpet, drape, fridge, stove, small pet OK. 479-8389. $275.

AVAILABLE IMMEDIATELY, 1-bedroom suite, $171, all utilities included, 1 child welcome. 385-6005, 477-2473.

ESQUIMALT 2-BEDROOM apartment, heat, hot water, cablevision. Children welcome. $236.57. 386-3829.

LARGE, BRIGHT 2-BEDROOM on Linden Ave. Fairfield. $225. Fridge, stove, balcony, garage. No pets. 477-0094.

COLWOOD NEAR SEA, 1-BEDroom suite in new home. Utilities included. Quiet working female, references. $160. 478-5682.

NEWLY RENOVATED, 2 BEDroom apartment, fireplace, new carpets. Children welcome. 388-9181.

COLUMBIA APARTMENT, 850 Admirals Road. Large 2-bedroom suite, $200 a month. Available June 1. 382-5811 or 388-7651.

GIRLS: 1-BEDROOM SUITE Full kitchen, all utilities included, $112 per month. Share bath with 2 older girls. 652-4368.

APARTMENTS FOR RENT, Fairfield area, close to stores, park and beach, single persons only, all self-contained. 384-1848.

GORDON HEAD AREA, 1-BEDroom basement suite, self-contained, available now. Phone 479-2343 or 477-8032.

DELUXE 1-BEDROOM SUITE ON quiet street, Esquimalt area. Private entrance. No pets. $165. 598-4490.

1-BEDROOM VICTORIAN APARTment, fireplace. $175 includes heat and water. 382-6028.

LARGE, BRIGHT 1-BEDROOM suite. Walking distance to town. Phone after 4 p.m. 592-2557.

BASEMENT SUITE, BEACH Drive, 1 bedroom, single quiet mature adult, $130. 598-2049, 598-2981.

OLDER 2 BEDROOM APARTment, close to downtown, call between 1 and 3. $200. 384-4040.

OAK BAY MODERN BLOCK 1-bedroom suite, rug and drapes, hydro included. 592-1167.

200 APARTMENTS TO RENT UNFURNISHED

FOR THE WESTCOAST LIFESTYLE WE OFFER THE

3RD DIMENSION

Unique adult apartment living that includes:
- —individual interior designs
- —deluxe appliances
- —recreation room
- —wall towall carpeting
- —underground parking

and many other built in features.

Located in the quiet Fairfield district

THE 3RD DIMENSION is only minutes from shopping facilities, recreation facilities and Beacon Hill Park.

ONE AND TWO-BEDROOM DELUXE SUITES NOW RENTING FROM $325-$450.
OPEN FOR INSPECTION THIS WEEKEND
Sat. and Sun. 1-4
1165 OSCAR ST.
For further information and viewing contact
Ron Sengara 385-8714

GORDREAU APTS.

(129, 131, 135 GORGE RD., E.)

Down the driveway past the Dingle House on the quiet Gorge Waters.

One bedroom suites from $190.00, two bedrooms from $260.00, featuring swimming pool, swirl pool, sauna.

Please call resident managers — 382-0981, 383-0530 or

For further information call:
BROWN BROS. on BLANSHARD
385-8771 (anytime)

FORT—PANDORA AREA
Free parking, cablevision and heat. 1 bedrm. from $179; 2 bedrm. from $239. 595-0762.

JUBILEE AREA
1 bedroom available now. Sauna and whirlpool. 592-6770, Mrs. Henderson.

McKENZIE MANOR
1010 McKenzie Ave.
New building with large living rooms and master bedrooms, sauna and separate games room. 2-Bedroom available from $265. 1-Bedroom available from $190. Mrs. Henderson, 479-6486, 592-6770.
KILMARNOCK HOLDINGS LTD.
595-2434

MAPLEWOOD GREEN

3255 COOK STREET
Bachelor, 1 and 2 bedrooms, June 1st; some available immediately.
Includes:
Swimming pool, Sauna, billiards and free heat.
382-0815
COMPETITIVE RATES

SPARWOOD
View of Olympics
and over city 3824 Carey Road new building, elevator, drapes, controlled entrance, W-W carpeting, cable TV, laundry, covered, parking, bus stop at door 1-bedroom $215 bachelor $185. Call manager Mr. M. Bol, 479-6297.

LORD STANLEY MANOR
1350 STANLEY AVE.
1-Bedroom suites from $206. 1 Bachelor $179. Wall-to-wall carpets, drapes, sauna, games room, quiet adult block. No pets, good bus service. 595-4128.

JAMES BAY — 535 NIAGARA
Bachelor suite, $171.25. 1-bedroom suites from $192.25 and up. 2-bedroom suites, $265. Near the beach, shopping, on the bus line. Will consider small child. No pets.

ESQUIMALT, 639 CONSTANCE St. 2 bedrooms. $200. 1 bedroom $165. Single rooms $65. Heat, water, cable included. 3-bedroom duplex $250. 383-5179, 384-0269.

2320 QUADRA
Almost new, 2-bedroom, $225; 3-bedroom, $265; parking, heat, hot water included. Children welcome. 658-5781, 658-5393.

2 BEDROOMS, 1½ BATHS, CONdominium, Rockland-Oak Bay, close to bus, shopping and town, $350. Available now. 477-6040.

HEYWOOD AVE., FACING BEAcon Hill Park. 1-bedroom suite in private house, many extras, $290. Adults. 382-8947.

ESQUIMALT
2-Bedroom and 1-bedroom, brand new building, good view, near Naden, children welcome. 385-4832.

LARGE 1-BEDROOM SUITE with balcony, $182. Available immediately. Heat, cable, drapes included. Res. manager. 383-4880.

ESQUIMALT, TWO-BEDROOM suite, available June 1st, balcony, elevator, pets welcome. $232 per please. 384-2173 or 385-6802.

ONE LARGE BACHELOR SUITE, two 2-bedroom suites, small child welcome, no pets, Cook-Pandora Area, close to bus stops. 382-5872.

AVAILABLE JUNE 1ST, JUNE 15th, July 1st, 1 and 2 bedroom suites. Close vicinity to town and waterfront, 383-6090.

ESQUIMALT, 665 CONSTANCE
1-bedroom suites, seaviews, cable, storage, adults, no pets, near Naden, John 386-3231, 477-8096.

2 - BEDROOM SUITE, GROUND floor, Oak Bay close to stores and bus, ideal for senior citizens, no pets, $236.75. 598-3862.

JAMES BAY, MODERN 1 AND 2 bedrooms, bachelor, utilities included, 383-8571, 592-7678.

1-BEDROOM BACHELOR, $116. Contact manager, No. 10-205 Island Hwy. 385-1401 or 479-5648.

2-BEDROOM APT., $249, CHILdren welcome, no pets. Phone 386-9510.

1 BEDROOM, $170 A MONTH. Available June 15. Brentwood. 652-5551 after 5.

QUADRA, $160 INCLUDES UTILIties, 1 bedroom, 1 child or pet negotiable. After 4 phone 385-5090.

AVAILABLE IMMEDIATELY modern apartment Cedar Hill Road. 388-5043 or 382-1678.

MODERN 1-BEDROOM, ROCKheights area, Esquimalt. Mature adults, sorry, no pets. 383-3239.

AVAILABLE JUNE 1ST, ONE-bedroom suite, $169; bachelor suite, $141. Mature adults. 479-5205.

2-BEDROOM ON BURNSIDE, $250 month, utilities included, no pets, adults only. 477-2171, 386-0015.

NICE 2 BEDROOM SUITE, ON Cook St., ideal for older couple. 382-6551.

BACHELOR SUITE AVAILABLE June 1, 843 Esquimalt Road. Partly furnished. $165. 479-7288.

ROOM TO RENT, KITCHEN FAcilities, Fairfield area. $120 per month. 384-8243.

1-BEDROOM SUITE AVAILABLE immediately. Close to downtown. Phone 384-9206.

1 BEDROOM, 235 COOK ST. $180 per month. 477-4480.

200 APARTMENTS TO RENT UNFURNISHED

AMBLEWOOD DEVELOPMENTS

ELLERY MANOR

855 ELLERY STREET
Cont. entrance, children accepted. New and clean.

1-Bedroom	$200.57
2-Bedroom	$243.11
3-Bedroom	$287.50

Mr. Perkins — 382-2942

SIR FRANCIS DRAKE

335 ST. JAMES STREET
Clean, quiet, adults, sauna, close to shops.

Bachelors	from $155
1-Bedroom	from $214
2-Bedroom	from $248

Mrs. Anderson — 382-8071
Phone after 6 p.m.

APRIL MANOR

2530 WARK STREET
Close-in, ideal bachelor, free cable and parking.

1-Bedroom	$185
2-Bachelor	$165

Mr. Graves — 385-8832
Phone after 6 p.m.

WYCHBURY COURT

1037 WYCHBURY AVE.

Make your spring move into a bright new suite in Wychbury Court, located next to the Olde English Inn. One bedroom suites from $215.00, two bedrooms from $275.00. Please call our resident manager at 383-0602 or:

For further information call: BROWN BROS. on BLANSHARD
385-8771 (anytime)

Royal Graham

2648 Graham St.
2 bedroom $255 per mo.
1 bedroom $195-$220

Quiet locality
Close to stores and bus
No pets.
Please call
Resident Managers,
Mr. and Mrs. Brant
382-9454.
Chateau Rockland Apartments Ltd.

1527 FORT AT BELMONT
Modern 1 and 2 bedroom, in quiet unique apartment. $190 and $220 includes heat, hot water, fridge, stove, drapes, cablevision, parking, controlled entrance, elevator, washer and dryer facilities. Close to park, tennis court, shopping centre, hospital and bus route. 595-6947.

RELIABLE SEMI-RETIRED OR retired couple wanted for light caretaking and gardening duites. In 5-suite apartment house. Located opposite Beacon Hill Park. Suite available at $100 per month in exchange for duties. Apply to Victoria Press Box 217.

LUXURY!
Waterfront one-bedroom apartment with den or second bedroom, large walk-in closet, 1½ baths, dishwasher. Adults. No pets. Pool, sauna and games room. Heat and cablevision included. Call Resident Manager before 10 a.m. or after 4 p.m. 382-7362.

LARGE WATERFRONT SUITE, 2 bedrooms, huge walk-in closet with vanity, dishwasher, heat included. Pool, sauna, games room. Why take less? Call Resident Manager before 10 a.m. or after 4 p.m. 382-7362.

1 BEDRM, SELF-CONTAINED bsmt suite, available June 15. Near Woolco. $185. All utilities included. Contact LYLE MARRINGTON, 388-6275, pager 2553, CASTLE PROPERTIES LTD. 386-6164.

CLEAN AND BRIGHT, CENtrally located on Empress Ave., self-contained 1-bedroom with wall to wall carpets and gas fireplace. Only 4 suites in this older adult building. Heat and cable TV supplied. $185. 383-0640.

MODERN ONE-BEDROOM apartment, close-in, controlled entrance, cablevision, heat, parking, partially furnished, resident manager, sorry no children or pets, available now, $185.75. Phone 385-8229.

JULY 1, LARGE MODERN, bright one-bedroom suite with balcony. Includes heat, cablevision, laundry facilities. Walking distance to town. Ideal for semi or retired folks. $170. 595-5749.

NEW APARTMENTS BY CENtral park, 1017 Queens Street, bachelor suites from $175. 1-bedroom from $215. For information phone 384-7164, or apply to suite 401.

ESQUIMALT, MAIN FLOOR
$207. Spotless modern — 4½ (2 bdrm) apt. Laundry plus free parking, heat, H. water, cable. Sorry no pets — available now 382-4312, eves 477-4662. Dickie Agencies Ltd. 919 Fort.

HILLSIDE AND QUADRA AREA, modern one-bedroom corner suite, wall-to-wall, everything included except hydro, available now, also two-bedroom for June 15th. 382-9995.

LARGE, 900 SQ. FT. 2-BEDROOM, living with fireplace, large kitchen, private front and back door. Large back sunny porch. No pets or children. $225. Phone 477-6320, evenings.

JAMES BAY

Bright modern 2-bedroom apartment, no rent increase until July 1979. Small pet welcome. 383-2117.

JUBILEE AREA, 1-BEDROOM, quiet modern building, heat, hot water, cablevision included. Wall-to-wall carpet, $202 per month. 595-3556, after 5 p.m.

NEW ONE-BEDROOM CONdominium in Sooke Harbour, excellent view, ideal for couple, 30 minute drive from Victoria, $175 per month includes heat. 642-3159.

VIC WEST, 1 AND 2-BEDROOM apartments, heat and cable included. Small children welcome. No pets. Monday to Saturday after 4. 386-7317.

BEACON HILL PARK AREA, close to bus and shopping, ideal for retired. Bachelor $188. 1 bedroom $195, $205, -$225. Adults, no pets. 385-7644, 592-9516.

MONTE CARLO, 1030 PENDERgast. Front bachelor suites, reasonable rent, near park, waterfront, bus and shopping. No pets. 598-1624.

JAMES BAY, GROUND LEVEL suite, private entry one bedroom, $175 a month, $160 for lawn and garden care. Phone between 1:30 and 5:30 p.m. 384-2042.

ONE-BEDROOM APARTMENT suite. Available June 1st. $177 per month. Heat and cable included. 944 Tattersal. Close to Woolco. 478-9123, 385-2078.

IN ESQUIMALT FOR A BETTER apartment phone 385-1249. 1 1-bedroom on second floor $212. 1 2-bedroom on 3rd floor $265. 1 2-bedroom on ground floor $260.

BACHELOR SUITE, WALL-TO-wall carpet, fridge, and stove, no pets, $160 per month, all utilities included, 479-7323. Available June 1st.

CARLTON TERRACE APARTments Esquimalt. 1-bedroom, $205. Available June 1st, includes hydro, heat, cablevision, laundry, parking, controlled entrance. 382-9329.

BRIGHT SELF-CONTAINED 2-bedroom semi-furnished, private bathroom, entrance, utilities included. Parking, $164.00. Fort-St. Charles. Phone 383-7968.

NICE AND NEW 1-BEDROOM suite, all utilities included. 386-7942.

200 APARTMENTS TO RENT UNFURNISHED

UNIVERSITY AREA

CAMPUS COURT

1631-1641 McKenzie Avenue

- —Deluxe 1 and 2-bedroom suites from $195.
- —Close to shopping and recreation
- —Buses at the door
- —Tennis court

477-0011 477-2612

CHILDREN WELCOME
One-bedroom and bachelor apartments for rent from $171.75. 382-0088, 477-0011.

FAIRFIELD
Two 1-bedroom apartments for rent near Beacon Hill Park. $188 per month. Children welcome.
477-0011 385-0089

Crescent Construction Corporation

VILLAGE OAKS

(2125 Oak Bay Avenue)

Superior construction, deluxe appointments combine to make Village Oaks one of the finest residences offered on today's market. Two and three bedroom suites with master ensuite, deep pile carpets throughout, undercover parking, dishwasher and garburator are just a few of the fine features. From 1300 to 1600 square feet, priced to rent at $435.00 to $525.00. Adults only, no pets allowed. For appointment to view please call:

BROWN BROS. on BLANSHARD
385-8771 (anytime)

MANCHESTER COURT

(565 MANCHESTER ROAD)

MAKE YOUR NEXT MOVE TO MANCHESTER. BRIGHT, NEW, LARGE ONE- AND TWO-BEDROOM SUITES. EXTRA LARGE SUNDECK, QUALITY APPLIANCES. PRICED FROM $275.00 FOR TWO BEDROOMS AND $215.00 FOR ONE BEDROOM PLEASE CALL OUR RESIDENT MANAGER AT 386-3615 FOR APPOINTMENT TO VIEW OR:

FOR FURTHER INFORMATION CALL:
BROWN BROS. on BLANSHARD
385-8771 (ANPTIME)

YOUNG EXEC TOWN HOUSES
210 DOUGLAS ST.
BEACON HILL PARK

Prestige location across from the park. Two bedrooms, fireplace, etc. Close to the sea, the city. Two only left. Rent $350. No objection to small pets. For appointment to view call: Smith Dobson Estates Ltd. 384-1424.

NORTH HILL

971 MARKET STREET
BRAND NEW
1 bedroom from $182
2 bedroom from $236
Available now
Resident manager, 388-9026

VERMAY MANOR
843 CRAIGFLOWER ROAD
Pay July Rent and Move in Now

Quiet block, 3 years old, available now, 1-Br. and 2-Br. suites, Bachelor suites. Controlled entrance, sauna, pool room, heat included. Adults only, no pets. Call res. caretaker 385-4132, office 384-9793.

COSY 3-ROOM SELF-CONTAINED semi-furnished suite, wall to wall carpeting throughout, private entrance. Treed lawn, maintained by owner. $150. Suitable for one working gentleman or lady. Must have references, phone after 1 p.m. 386-1884.

TWO WEEKS FREE RENT, 2-bedroom large suite, $240, elevator, controlled entrance, drapes, cable, wall-to-wall carpeting, laundry facilities, indoor pool, free parking, heat included, available immediately. Children welcome. 384-3686.

ESQUIMALT DISTRICT
Available June 1, three 1-bedroom, from $181, includes heat, cable and water. Close to shopping plaza. Sorry no children or pets. Please call from 9 a.m. to 12 noon, 385-8967.

GARDEN CITY PROPERTY MANAGEMENT LTD.
Self-contained suites with separate entrances available now, 604 Wilson Street, Vic West. 1-Bedroom $140; 2-Bedroom $175. For further details call 388-5194.

$180 FOR A NICE 1-BEDROOM suite includes everything, (cablevision, parking and heat). Close to park and bus. 382-5282 or 478-0225 if no answer.

AVAILABLE IMMEDIATELY. Bachelors and one-bedrooms corner apartments with extra window. All include heat, cable, wall-to-wall, drapes, fridge and stove, 383-9948.

DUNSMUIR ROYAL APARTments, 801 Esquimalt Road. One bedroom, $198.15, June 1st. 386-3751.

AVAILABLE JUNE 1ST. LARGE 1-bedroom apartment. Outdoor pool. Pets and children welcome. 383-7778.

TWO-BEDROOM BASEMENT suite, heat, light and hot water included, children welcome, $210. Phone 384-2552.

JUBILEE HOSPITAL AREA — 2-bedroom self-contained suite, 4-plex, carpets, drapes, fridge, stove, small pet O.K. 479-8389.

LARGE 1-BEDROOM BASEMENT suite, pets or children accepted, rent $180, 384-6575.

1-BEDROOM APARTMENT, $174.25. 2170 Haultain, adults, no pets. 595-7566.

1-BEDROOM APARTMENT CARpeted, cable, heat, parking, no pets, $170. 383-0130.

THREE-BEDROOM SUITE, fridge and stove, $240, utilities included, no pets. 479-8366.

1 BEDROOM SUITE, $160. CHILD welcome. 1321 Sussex, Esquimalt 383-2478.

JUNE 1ST. ONE-BEDROOM, 1006 Tolmie. $171 includes heat, water, cablevision. 382-8307.

MODERN 1 AND 2 BEDROOMS, bachelor. Waterfront. Private beach. Utilities included. 385-7861.

1019 ROCKLAND, ONE BEDroom, $180. Mature adults, phone after 12 noon, 388-4787.

200 APARTMENTS TO RENT UNFURNISHED

BROWN BROS. on BLANSHARD
"People Helping People"

TWO-BEDROOM SUITES

$270.36 — 101 Antrim Court, 2310 Quadra Street.

$99.54 — 2-645 Dunedin Street.

$245.00 — Ellery Apts., 837 Ellery Street, children welcome.

$206.19 — 1320 Fernwood Ave., child welcome.

$250.00-$290.00 — Gordreau Apts., 129, 131, 135 Gorge Rd. E., pool, sauna, swirlpool.

$190.66 — 121 Lord Nelson, 1615 Belmont Ave.

$275.00-$300.00 — Manchester Court, 565 Manchester St.

$275.00-$285.00 — Pandale Place, 1368 Pandora Ave.

$209.65 — 2-2624 Quadra Street.

$285.00-$320.00 — Redwood Park, 155, 157 Gorge Rd., E., pool, sauna.

Regency Apts., 1975 Lee Avenue.
$184.75 — 305
$197.83 — 106
$184.73 — 214

$450.00-$525.00 — Village Oaks, 2125 Oak Bay Avenue.

$275.00-$280.00 — Wychbury Court, 1037 Wychbury Avenue.

$260.99 — Westminster Court, 955 Humboldt St.

$295.00 — 111 University Park Terrace, 1870 McKenzie Ave., sauna, swirlpool, children welcome.

$285.00 — 102-1146 View St., covered parking, dishwasher, cable included, sorry no children or pets.

ONE-BEDROOM SUITES

Antrim Court, 2310 Quadra Street.
$181.25 — 203
$186.25 — 404

Don Quadra, 3244 Quadra Street.
$192.06 — 306
$192.34 — 407
$203.08 — 412

$198.00-$207.50 — Ellery Apts., 837 Ellery Street.

$195.00-$205.00 — Gordreau Apts., 129, 131, 135 Gorge Rd., E., pool, sauna, swirlpool.

Greenleaves Apts., 2523 Wark Street.
$172.50 — 306
$177.14 — 101
$180.56 — 311
$163.56 — 207

Hollyview Arms, 1180 View Street.
$195.00 — 301
$190.00 — 201
$170.00 — 101

$184.48 — 109 Highlander Apts., 2151 Haultain Street.

$161.25 — 3 London Flats, 1321 Broad Street.

$215.00 — Manchester Court, 565 Manchester St.

$220.00 — 304 Pandale Place, 1368 Pandora Avenue.

Pandora Villa, 1130 Pandora Avenue.
$196.96 — 107
$208.70 — 202

$220.00-$240.00 — Redwood Park, 155, 157 Gorge Rd., E., pool, sauna.

$172.50 — 310 Regency Apts. 1975 Lee Avenue.

$192.06 — 303 Skyline Gorge Apts., 2925 Qu'Appelle Street.

$192.07 — 407 Wellington Manor, 1670 Fort Street.

$215.00-$225.00 — Wychbury Court, 1037 Wychbury Avenue.

$197.38 — 108 Woodridge Manor, 2230 Cadboro Bay Road.

$165.13 — 933B St. Charles Street

BACHELOR SUITES

$151.25 — 405 Antrim Court, 2310 Quadra Street.

$152.73 — 107 Parkside Towers, 890 Academy Close.

All rents are current.

For further information call:
BROWN BROS. on BLANSHARD
385-8771 (anytime)

GRAHAM HOUSE
1110 Queens
(Corner of Cook)
1-Bedroom $179
2-Bedroom $222
Heating, cable, parking is included in rent. Close to shopping and recreation with buses around the corner.

1144 Rockland
(close to Cook)
An attractive large 2-Br. suite and also a comfortable bachelor apartment are now available in this well - maintained elevator building.
Bachelor $182
building.
Hot water, parking and heating included in the rent. Call FRANK STAPLES. 386-3124 or evenings, weekends 477-9177.
Seaspray Properties Ltd.

Why Waste Time?
Phone US! Choose an apartment from the many we have to offer. Here are some of our new buildings.:

TREAT YOURSELF RIGHT
and live at QUADRA TERRACE, 902 Caledonia. Deluxe 1-bedroom suites. A unique new building close to stores, recreation facilities, daycare centre, etc. Open to view by appointment.

"INNER HARBOUR VIEWS"
404 DUNDAS
Only three large one-bedroom suites left. Balconies, party room, elevator, res. mgr. From $210. Quiet street close to town. CHILDREN AND SMALL PETS WELCOME IN ABOVE BUILDINGS.
SEASPRAY PROPERTIES LTD.
386-3124 anytime, or evening and weekends call:
FRANK STAPLES — 477-9177

Park Pacific

LORD HARLEY
NEAR MAYFAIR AREA
3220 QUADRA
Available Now
1-Bedroom, 790 sq. ft., $216.00
2-Bedroom, 900 sq. ft., $299.00
Full Amenities
Call Mr. Salon, 386-3711

UPPER FORT AREA NEAR JUBILEE
Available June 1, a lovely 1-bedroom suite, renting for $198.16. Facilities include indoor pool, game room, sauna. For further details, please phone 595-0864. Adults only, no pets.

VIC WEST
Modern quiet clean block close to bus stop. 5 minutes from downtown. One bedrooms from $195.25 to $205.25. Bachelor suites from $157.50 to $165. Free cable, parking and heat. Mature people please. Phone 386-7245 after 4.

VICTORIAN APT.
2111 SPRING ROAD
2-bedroom suite $190. 1-bedroom suite $177. Parent with child welcome. Res. Mgr. 385-2584. British American Realty Ltd.

ESQUIMALT ONE AND TWO-bedroom suites from $195. Heat, cablevision included, children welcome. 388-6474, between 9 and 4, Monday-Friday.

200 APARTMENTS TO RENT UNFURNISHED

Luxurious 2 Bedroom Approx. 1,100 to 1,500 sq. ft.

NOW RENTING

BEACON HILL PLAZA

151 ST. ANDREW
140 DOUGLAS ST.
Beacon and Simcoe
Across from Beautiful Beacon Hill Park

- —Woodburning fireplaces in all 2-bedroom suites.
- —Penthouses with cathedral ceilings and lofts — cedar fireplaces and heavy hand-split cedar shake roof.
- —Private gardens for ground-floor suites with generous patios, cedar trellises and arbors.
- —Creative landscaping and inner courtyard with shuffleboard, underground parking.
- —Spectacular views of ocean, mountains, inner harbour and Parliament Buildings.
- —(Live in Victoria's finest apartment), close to ocean waterfronts and downtown shopping — across from beautiful Beacon Hill Park.

ADULT ORIENTED
2-bedroom with two 4-piece baths from $360.
2-BEDROOM PENTHOUSES from $395.
LUXURIOUS IN SPACE BY APPOINTMENT
384-5242

VILLA MARA

Now Available

Luxurious resort style living on the beach at Sooke Harbour, beautiful 2-bedroom cottages and townhouses.

IDEAL FOR RETIRED COUPLE
Phone
642-3814 after 4 p.m.
Jim and Ara Anderson Managers

NEW BUILDING! NEW SUITE! NEW IDEA!
CEDARHILL PLACE
You golf and automatic dishwasher does your dishes! One and 2 bedroom suites. Please telephone resident manager, 595-5579.

Craig House

SPACIOUS—SPACIOUS
2 bedroom from $200
1 bedroom from $150
Modern block. Infants welcome, 5 mins. to town. Bus at front door.
658-5900
If no answer 383-5591

York Manor

JAMES BAY
Modern block, close to sea.
1 bedroom from $150
Bachelor from $125
Adults only
385-1908

ROYAL WOODS
Available Immediately
1-bedrm. with secluded patio, coloured appliances including dishwasher, luxurious wall-to-wall mini shag. Distinctive lighting fixtures. Extensive cupboard space. Central to all major shopping centres with tennis court, sauna, swimming pool and other amenities for gracious living. Adult oriented. No pets. $250.00 per month. References and lease required. For appointment to view phone 9-5, Mr. Simms 385-3414, evens., 386-6916. OK Trucking Co. Ltd.

COME TO QUIET
DUNSMUIR HOUSE
831 DUNSMUIR ROAD
WE OFFER:
- —Ocean Frontage
- —Terraced Gardens
- —Park — Tennis
- —Beautiful Large Suites
- —Adults Only

Resident Manager 388-4943

LORD STANLEY MANOR
1350 STANLEY AVE.
One bedroom suites from $206. 1 Bachelor, $179. Wall-to-wall carpets, drapes, sauna, games room, quiet adult block. No pets, good bus service. 595-4128.

KINGSWOOD

1 bedroom available June 1st, $166.58, no children or pets. 383-1626.

AVAILABLE NOW, THREE 2-bedroom suites from $232 to $245 a month, on bus line and near shopping. Phone 383-0431 for appointment.

GOODACRE TOWERS
Prestige accommodations overlooking Beacon Hill Park. 3 bachelor suites now available. 385-8111, or 385-5545.

ESQUIMALT AREA, ONE BEDroom, $188.50, two bedroom, $235, heat, hot water, cablevision, parking, extra locker included, no pets please. 384-2173 or 385-6802.

FAIRFIELD AREA, 1-BEDROOM suite. $178.54. First floor. Prefer working person. Includes all modern amenities. 710 Vancouver Street, 386-6461 or 598-1624.

1 AND 2 BEDROOMS, ROCKland area, quiet, modern block, elevator and controlled entrance. Suit quiet mature adults. No children or pets. 385-1779.

LARGE 2 BEDROOM SUITE with carpets, drapes, fridge, stove, cablevision. Bus stop at door, $230. 478-0225 384-6383, 382-5282.

ONE BEDROOM APARTMENT, $172. Heat and cable included. Sorry, no children or pets. 384-7924.

1-BEDROOM SUITE FOR RENT. Phone 388-9643.

ESQUIMALT, BACHELOR SUITE for rent. 382-8028.

200 APARTMENTS TO RENT UNFURNISHED

James Bay

TOWNHOUSE

Modern two-bedroom from $277.00 and $305.

Newly decorated, spacious two-bedroom available immediately. Suitable for 2 adults or family, $250 and $175.

BACHELOR

Newly decorated at $170.

PHONE MR. HALL
388-4243

NOW RENTING
FREE RENT
Until June 15
2549 DOWLER PLACE
Large 2-bedroom, modern apartments, controlled entrance, elevator. Close to schools and downtown. Children welcome. No rent increase in 1977 if occupancy by June 1st.
PHONE 386-1947
CHATEAU ROCKLAND

OCEAN VILLAGE

ONE AND TWO BEDROOMS
$175 TO $200 MONTHLY
Lovely apts. beautifully located overlooking Sooke Harbour Basin.
SPECIAL RATES FOR THE GOLDEN AGE
Call
642-3814
after 3 p.m.

CHATEAU VICTORIA
HOTEL and ROOFTOP
PARROT HOUSE RESTAURANT
740 BURDETT AVE.
382-4221

"Queen's Court"
1134 QUEENS AT COOK
Brand new 28-Suite block with 3 adjacent play areas for children. So convenient to bus, town, etc. Only a few left so hurry.
BACHELOR $165
1 BDRM $200
2 BDRM $270
Call 386-2911 anytime, or see the Manager — Suite No. 207.

THE HORIZONS
Corner Shelbourne and Midgard, available June 1st. 3 one bedroom deluxe suites from $215. July 1st, 1-bedroom $225. No rent increase 1977. Rent includes heat, water, cable and parking. Wall-to-wall carpets, drapes, colored appliances. All suites recently redecorated. Close to UVic, shopping and recreational facilities. Resident manager. Call 477-9489 or view at 1576 Midgard. Sorry no children or pets.

LUXURIOUS
THE WESTFIELD
Brand new large and truly luxurious suites in the heart of Fairfield. Complete with dishwasher, en suite and security U-G parkink. 2 bedrm suites from $295. For appointment to view please call 383-1724 evenings 6-9.
KILMARNOCK HOLDINGS LTD.
595-2434

ROCKLAND

Spacious new 2-bedroom suites. 2 bathrooms, utility room, deluxe appliances including dishwasher. Amenities include swirlpool, sauna and workshop. Available immediately from $360. Farmer Investments and Realty Ltd. Boyd Sadler 382-2134 or 592-1929.

INCOMPERABLE WATERFRONT CHRISTIE PT. APTS.
Delightful 2 and 3 bedroom suites, all with view, private estate landscaping, swimming pool. Hobby and games room, boat dock, 2951 Craigowan Rd., near Admirals and Craigflower, phone us 385-0644.
REFERENCES REQUIRED.

NO EXTRA CHARGES
Cable, heat, hydro, parking incl. Modern 1 Br. with W-W, Carpet. Only $192.04
"Olympic Court" on Selkirk, quiet.
BRITISH AMERICAN REALTY LTD.
Res. Mgr. 386-9043

WATERFRONT LUXURY APARTments, 3-bedroom, wood-burning fireplace, wall-to-wall throughout, 1½ baths, appliances including dishwasher, drapes, cablevision, balcony, wonderful in-harbor views, building has heated covered pool, sauna, games room. Adults only. Call resident manager before 10 a.m. or after 4 p.m. 382-7362.

JUNE 1, GROUND LEVEL SUITE in up and down duplex. 3 bedroom, living room, dining room, kitchen, 1½ bathrooms, newly decorated. Heat, hot water, cablevision, drapes, carpets, fridge and stove, and use of garden included. 1 child or cat welcome. Fairfield, close to beach, bus stop at door. $325. 598-1994.

ON THE OCEAN
At the end of a quiet cul-de-sac, in the Saxe Point area, upstairs of a character home, with 1 large bedroom, walk-in attic, balcony, 10 mins. from downtown, available after June 1st. $230 a month. Phone 384-4589 after 5.

WATERFRONT ATTRACTIVE 1 and 2 bedroom apartments with harbor and city views, includes cablevision, heat, hot water, carpeting, drapes, appliances. Building has sauna, games room, heated covered pool. Adults only. Call resident manager before 10 a.m. or after 4 p.m. 382-7362.

1-BEDROOM APARTMENT, CONvenient location. Clean, quiet adult block. Controlled entrance. Your own balcony. Fully draped and carpeted. Heat, water, cable, parking included. Good bus service. Close to shopping centre, senior citizen centre, bus stop. Esquimalt. Adults only, no pets. 382-2221.

OAK BAY NEAR REC. CENTRE. New, bright, spacious 1-bedroom gound level suite in private home. Wall-to-wall carpets, drapes, coloured appliances. Ideal for mature business person or couple. No pets. $235 per month includes utilities. 592-0638.

SPENCER CASTLE
Luxurious 2 bedrooms with 2 full baths, large appliances including washer and dryer, with view. Available July 1st. 592-6671.

200 APARTMENTS TO RENT UNFURNISHED

Western HOMES Ltd
1037 Cloverdale Ave. 386-3494

LOCATION
Ten month old building central to almost everything. On dead end street yet very close to bus stops going in all directions. Bachelor suites and one and two bedroom suites from $160 per month. Phone the manager Mrs. Kenny at 383-9139 or Western Homes Ltd..

ORCHARD HOUSE
1 bedroom condominium. Rent of $250 p.m. includes fr., st., swimming pool, heat, swirlpool etc.,

CHARACTER
Three bedroom suite in character house near Parliament Buildings. Huge suite with appliances takes up whole upper floor, $425 per month plus utilities.

PENSIONERS
ONE BACHELOR suite available now near Beacon Hill Park, $105.20 p.m.
WESTERN HOMES LTD.,
386-3498 (24 hrs.)

NOW RENTING PANDALE PLACE

1368 PANDORA AVE.
Start your summer in a bright, fresh, new suite conveniently located close to town. Featuring extra large kitchens with plenty of cupboard and counter space.
One-bedroom suites from $220.00
Two-bedroom suites from $275.00
For appointment to view please call resident manager at 384-8571 or:
For further information call:
BROWN BROS. on BLANSHARD
385-8771 (anytime)

OAK BAY
Large upper duplex newly renovated in gracious character home. 1500 sq. ft. completely self contained L.R., 2 B.R., Dining area and den or Utility. Bright, modern kitchen, decorator designed bath. Fully carpeted, stove, refrigerator. Wired and plumbed for laundry. Located on Beach Drive near Willows Park. $425 per month including heat, cable T.V., maintenance and garage. Sorry no pets. For further information phone 592-4013.

HURRY —
EFFECTIVE MAY 1
WE WILL PAY ½
YOUR HYDRO BILL
96-suite apartment building, adjacent to Vic West Park, and new tennis courts, overlooking city and ocean view, bright large suites include wall to wall carpets, drapes, fridge and stove, delightful skylight, sauna and exercise room, 1 and 2 bedrooms plus den still available, please call 383-8251. Sorry no pets or children.

Macaulay North Apartments
1-bedroom from $195
2-bedroom from $260
Resident Manager — Molly Allwood
Call 382-5622 or call
P. R. Brown and Sons
385-3435

HYBURY HOUSE

3868 Shelbourne Street
1 and 2 Bedrooms, June 1st
Includes:
Swimming Pool, Sauna, Jacuzzi Billiards. Free Heat.
477-9601
COMPETITIVE RATES

SECLUSION ON 5 ACRES OF TREED PARKLAND
BUT ONLY
15 MINUTES TO DOWNTOWN

1-Bedroom	From $210
2-Bedroom	From $265

Mr. Harris — 479-5688
Mr. Tempke — 479-7837
QUADRA WOODS
4038 QUADRA ST.

ELLERY APARTMENTS
(837 Ellery St.)
One- and two-bedroom suites available from $198.00 to $243.00. Children welcome. Covered parking available. Please call resident manager at 386-0045 or
For further information call:
BROWN BROS. on BLANSHARD
385-8771 (anytime)

GORDON HEAD TOWNHOUSES
Available immediately, spacious 2 and 3 bedrooms, private patio, 1½ baths, finished rec room, washer and dryer. Minutes from school and shopping; family oriented living, no pets; Professionally managed by Edgecombe Properties. From $295 to $325. Call 477-5422 anytime.

CAPSTAN COURT
630 HEAD ST.
Clean, quiet, adult, convenient. Controlled entrances, wall-to-wall, drapes, cablevision. Microwave ovens. Available.

1-Bedroom	From $199
2-Bedroom	From $260

Mr. McCallen 385-0083

SPACIOUS 1-BR. $207; 2-BR. FROM $268. INCLUDES HT, HW, CABLE SWIRL, SAUNA, W-W THROUGHOUT. LARGE BALCONIES, PKG., ELEVATOR, CONT. ENTR., NEAR BUS, SHOPPING. MATURE ADULTS, NO PETS, CAN ALSO BE RENTED WITH BRD. NEW FURNITURE. 382-3616.

$190 TOTAL
Your heat, cablevision, parking is included and you also get a sauna, games room and you're next to park. Why hesitate? Phone 382-4419 or 478-0225.
See 908 Market Street

QUADRA ST. (NEAR TATTERsal). 2 bedrms, no appliances. 213. mth. Phone Yvonne Oakley 477-7284, Complete Property Management (D. F. Hanley and Associates). 1557 McKenzie Ave.

LUXURY CONDOMINIUM
One-bedroom plus den located in "The Savoy" at 777 Blanshard. Very roomy. 2 sundecks. Southern exposure. Available now. $325 per month. 652-4368.

200 APARTMENTS TO RENT UNFURNISHED

NO INCREASE

REDWOOD PARK

(155, 157 Gorge Rd. E.)

No rent increase during 1977 and 1978 if you take occupancy before June 1, 1977.

Save money while at the same time enjoy living in a completely modern apartment on the quiet Gorge Waters featuring:

- Covered parking
- Swimming Pool
- Sauna
- Recreation Area

Priced to rent from $220.00 for one-bedroom suites and from $295.00 for two-bedroom suites.

Please call our resident manager at 382-6407 for appointment to view or:

For further information call:
BROWN BROS. on BLANSHARD
385-8771 (anytime)

CLEEVE WOOD ESTATES LTD.

McKENZIE WOOD APTS.
1002 McKENZIE AVE.
New building in lovely wooded area with high view, featuring largest balconies in town, lowest rent for a new building, highest quality (we built it, we run it, it's a family operation) emphasis on sound-proofing, our tenants are our best reference. Ask us about our rebate plan if you rent now. Bachelor $182.00; 1-bedrooms from $185, including den $242; 2 bedrooms from $255.00. Manager 479-9468 or 479-8812 (24 hrs.)

---

795 FAIRVIEW
ESQUIMALT
AVAILABLE IMMEDIATELY
QUIET LOCATION
New, luxury one and two-bedroom suites. Conveniently located, close to all schools and bus, public tennis courts and golf course.
—1-Bedroom from $220
—2-Bedroom from $270
Controlled entrance, elevator, wall-to-wall carpet, drapes, colored appliances, large lockers on each floor, laundry facilities, roof garden with nice view. Children and small pets welcome.
To view contact:
Stein Construction Co. Ltd.
477-2787

CONVENIENT LOCATION REDUCED RENTS
One-bedroom apartments available. Includes water, sundrapes, wall-to-wall carpets, stove and fridge, and heat. Must be viewed at the reduced prices starting as low as $179.00.
MARGUERITE VICKERY 386-6796
WESTMONT REALTY LTD.
920 Hillside 386-6797

'SO HANDY'

to everything; shopping centre down the street, rec centre 5 minutes away, buses at the corner, 10 minutes to downtown.
1253 ESQUIMALT RD.
Large-sized rooms, loads of closets, lovely wall-to-wall carpeting and drapes, colored appliances, and even a place to wash your car. Special rates for 1-year lease.
ONE BR. $195
TWO BR. $260
Call FRANK STAPLES, 386-3124 or evenings 477-9177.
SEASPRAY PROPERTIES LTD.

'I FOUND IT'

A new building with REASONABLE RENTS at 790 DOMINION ROAD.
Large apartments, wall-to-wall carpeting, drapes, controlled entrance, easy parking and a helpful caretaker.
ONE BR $190
TWO BR $260
Special rates for 1-yr. lease
Call FRANK STAPLES, 386-3124 or evenings 477-9117
SEAPRAY PROPTRTIES LTD.

HILLSIDE AREA BETWEEN COOK-QUADRA
1 bedroom suites, available in excellent choice of rents, ranging from $183.50 to $210 per month. Some suites with a view. These are available now or June 1st. Phone for appointment to view 386-0112. Adults only, no pets.

ESQUIMALT
Available now or June 1st, a very lovely 1-bedroom apartment renting for $167.61. Apartment building in conveniently located and is especially suited to senior adults. Please phone 382-0626. No pets, please.

Sir John Franklin
3287 QUADRA STREET
$215. Large 1-bedroom deluxe suite, in quiet modern adult building, bus stop at door. For appointment to view phone 658-5132 after 3.

VELMAR COURT
Bachelor suite, $165 per month, available June 1. Controlled entrance, wall-to-wall, heat, cable and undercover parking included. Older person preferred. 385-3257.

465 NIAGARA ST., ONE AND two-bedroom suites, close to bus, shopping centre, park, waterfront. 479-3634, 477-9888.

ALL UTILITIES INCL.
One bedroom $200, one bachelor $177. 1410 Elfort. 598-7724.

ESQUIMALT, 2-BEDROOM SUITE available June 1. Balcony, elevator, pets welcome, $225 per month. 479-5205 or 386-2730.

ESQUIMALT. LARGE SPACIOUS 1-bedroom apartment. Heat and water included. Available now. $165. 385-0005.

OLDER CHARACTER HOME, modern 2-bedroom, private entrance, balcony, wall-to-wall, etc. Cat welcome. 383-2826, 383-3065.

QUADRA-BAY AREA, 3 BEDrooms, wall-to-wall carpet, stove, fridge, $275 month. Available immediately. 477-5820.

BRIGHT 1-BEDROOM CORNER suite, close to town. $185. No children or pets. 382-6055. 384-1596.

GIGANTIC 2-BEDROOM SUITE 4 blocks from town. Ideal family accommodation. $300. 385-2956.

TOWN CENTRE
Older, quiet block, with garden area, $150-$165. 386-6829.

$164. VERY LARGE STUDIO suite with extended sleeping area. 592-0988.

JUNE 1ST, 2-BEDROOM CORNER suites, $232. 1st floor 1-bedroom suites, $180. 382-9318.

BRIGHT 1-BEDROOM CORNER suite, close to town. $185. No children or pets. 382-6055. 384-1596.

3-ROOM SUITE, MAIN FLOOR, self contained, heat and light included. Fort St. $185. 477-2853.

MODERN, 2-BEDROOM, QUAdra-Bay, $198. Heat, water, cable vision. Adults. 384-7479.

200 APARTMENTS TO RENT UNFURNISHED

"QUADRA TERRACE"

902 CALEDONIA

New large deluxe 1 bedroom suites now available at $212. Heating, hot water and parking are included in above rental rates.

Only minutes from downtown shopping and recreational facilities, the building features an elevator, wall to wall carpeting, all drapes, deluxe appliances and even a sauna.

Call FRANK STAPLES at 386-3124 or evenings at 477-9177.

Seaspray Properties Ltd.

1-BEDROOM CONDOMINIUM, top floor of excellently located, quality built block. Close to town and on good bus route. $235 per month includes parking, maintenance etc. 386-1676.

LARGE, 900 SQ. FT. 2 BEDroom, living with fireplace, large kitchen, private front and back door. Large back sunny porch. No pets or children. $225. Phone 477-6320, evenings.

UNFURNISHED APARTMENT LARGE BACHELOR SUITE — Fairfield area — close to park, bus and stores available June 1st. Phone manager 383-9487 or 388-4661.

BACHELOR SUITE WITH OCEAN view, for rent, new paint and carpets. $210 monthly, includes use of heated pool, sauna, whirlpool, workshop, and putting green. 385-6928.

LAMPSON STREET ESQUIMALT one bedroom, modern building, sunny side, requires a clean, quiet lady or couple for July 1st. $198.50. No pets please. Residence Manager, 385-9862.

BACHELOR, $154.80; ONE-bedrooms, $195 and 199; on quiet street in James Bay. Rent includes parking, heat, hot water, wall-to-wall, drapes, fridge, stove. Adults only. No pets. 385-8081.

1-BEDROOM SUITE, FAIRFIELD area. Stove, fridge, W-W laundry facilities. Panoramic views. Available July 1. For more information call Pemberton Holmes Ltd., 1000 Government St., 384-8124.

ELMWOOD TERRACE, 1399 Stanley, One 1-bedroom suite, wall to wall carpet, walking distance to town. Possession immediately, beautiful landscaping, adult oriented. $172.30 per month. 595-5277.

2-BEDROOM SUITE, MAIN floor, modern block near Fort and Yates, no pets, $220 per month, suit seniors, or couple with infant. 1-7 p.m. 595-3379.

HILLSIDE—SHELBOURNE

Available June 1st, a 1-bedroom suite located opposite Simpsons-Sears, renting for $173.73. Adults only, no pets. Phone 592-1761.

$185

1-bedroom close in, heat and cable included, June 1. 598-1276, 595-0530.

NEWLY DECORATED ONE BEDroom apartment, $182. Includes heat and covered parking. Cats okay. One block to bus stop. Phone 384-6525 or 598-8225.

BRIGHT SELF-CONTAINED partly furnished, two-bedroom, private bathroom, utilities included, parking, Fort-St. Charles, $164. 383-7968.

LANGFORD — 3-BR SUITE TO rent in new garden apartment, $300-$325. Children welcome. 108-636 Granderson, 474-1630. British American Realty Ltd.

ONE BEDROOM CARPETED view suite, includes heat, cable T.V., parking, balcony, storage, adults, Cook St. June 1st, $195. 382-6801, 382-6096.

TWO-BEDROOM SEPARATE ENtrance, carpet, drapes, heat included, child welcome, $250. 6-8 p.m., 382-4946.

BACHELOR SUITE, $115 PER month, share bathroom, includes utilities. Available immediately. Cook Street area. 384-2772.

ESQUIMALT, TWO-BEDROOM suite, heat, light, water included. Children and pets welcome. 383-3963.

OAK BAY, SPACIOUS, 1-BEDroom, lower duplex, with storage room, all utilities included, $225. 479-1055 between 6 and 7.

$250. TWO-BEDROOM, LAUNDRY room, heat and water, close to shops, schools and bus. Children welcome. 479-1393 and 477-1940.

502 AGNES STREET, 3 BEDroom, fireplace. Swimming pool. Available 1 June, $358 per month. Swinerton, Stewart Clark, 385-2481

MODERN 1-BEDROOM, HEAT, water, cable supplies, upper Fort Street, on bus line, $165 per month. 386-6896 or 478-2324.

1- AND 2-BEDROOM SUITE, 3RD floor, modern block, near Jubilee Hosp. Reasonable rent, 2-6 p.m. 595-3379.

LARGE 1-BEDROOM APARTment, suit older tenant, Oak Bay Avenue, $165. 598-6840.

1-BEDROOM APT. AVAILABLE June 1st, Esquimalt, $170. Phone 479-8072.

2-BEDROOM $190. 1 BEDROOM $150. 1 child welcome. 384-3461 or 384-5659.

ONE AND TWO-BEDROOM suites heat, water, stove, fridge included. 384-3461, 384-5659.

COTTAGE, 1 BEDROOM WASHer, dryer, stove, fridge, fireplace, garage, 382-9788.

1-BEDROOM BASEMENT SUITE, available now. $135. 386-9520.

ESQUIMALT, 2 BEDROOMS. $201.25. 388-9233.

CEDAR HILL AREA, ONE AND two bedrooms, adults. 384-9279.

201 APARTMENTS TO RENT FURNISHED

PET WELCOME. SMALL 1 BEDroom basement suite. Own entrance and drive-way. Phone 477-5353 between noon and 4.

VERY LARGE ROOMS. FAMILY, efficiencies, single, by day, week or month. Estralea Motel, 360 Gorge Road East, 384-5122.

MODERN 1-BEDROOM SUITE, all utilities supplied, share bathroom. Suitable for lady or young girl. $165. 595-1602.

VIEW ROYAL COTTAGES. 2-bedroom, $245; bachelor, $175. Includes all utilities. Adults, 479-8112.

PRINCESS AT COOK, 2 LARGE rooms, share bath, suit quiet working man, no pets, $125. 642-3455, 382-1269.

ROSS BAY, 1-BEDROOM VIEW suite, heat, water, cablevision. Suit single, $165. Sorry, no pets. 656-1332.

LUXURY 2 BEDROOM FURnished condominium, University area. Available immediately, children welcome. 477-9675.

NEXT TO BEACON HILL AND hospital, bachelor suite, old charm, fireplace, $180. All utilities, July 1st. 388-9794, 477-3156.

1 BEDROOM BASEMENT SUITE, private entrance, close to downtown, $150, including heat, hydro, and water. 383-6128 evenings.

2-BEDROOM BASEMENT SUITE, private entrance, utilities included, available June 1st, $230 per month. 382-9505. 1052 Topaz.

BACHELOR IN FAIRFIELD, close to shopping and park. Suitable for working lady. $120. Phone 388-6920.

2 BEDROOMS, LARGE SUNNY character conversion, furnished, balcony, garage. 595-3865.

BACHELOR SUITE FOR RENT, James Bay area, available June 1st. All utilities included. 385-5021.

BACHELOR SUITE, UTILITIES included, share bath, no pets, $110. 386-2562. Phone after 5 p.m.

BRIGHT, QUIET, LARGE UPstairs 1-bedroom suite, self-contained, utilities. 595-6169. No pets.

FURNISHED BACHELOR INcludes, linen and utilities, share bathroom, $150. 595-1146.

MODERN BRIGHT NICELY FURnished, 1-bedroom suite, $215. Centrally located, 477-2101.

NEAR JUBILEE, 3 ROOMS. SUIT two. $175. References. 592-0415.

1 BEDROOM SUITE, CLOSE park and stores, June 1. 388-7982.

201 APARTMENTS TO RENT FURNISHED

AVAILABLE NOW

Main furniture included, also heat and hot water. 3 and 3½ rms. (1 bdrms.) from $145 to $195.70 — 4½ rms. (2 bdrms.) infant welcome, $207. In most of these modern buildings free cable and parking is also included. And we do have unfurnished apts. Dickie Agencies Ltd., 919 Fort St., 382-4312 (eves. 477-4662).

OAK BAY MANOR

AVAILABLE NOW

Deluxe 1 and 2 room suites from $785 per month, includes all meals, underground parking and many extra facilities available. For further information please telephone 598-3326.

DAILY — WEEKLY

Adjacent to inner harbor and Parl. Bldgs. Indoor pool, sauna, coin laundry. Fully furnished suites with linen, dishes, color TV.

ROYAL SCOT INN

425 QUEBEC ST. Ph. 385-3543

GARDEN CITY PROPERTY MANAGEMENT LTD.

Furnished character suites available now and on June 1st. Prices between $190 and $210. Apply 388-5194 (daytime) or 478-7786 (evenings) for further details.

1-BEDROOM APARTMENTS, ESquimalt. Beautifully furnished, extremely quiet block, opposite shopping centre, one block to park. Senior Citizens centre, heat, water, cable, parking included. $250-325. 382-2221.

CADBORO BAY, IT'S DIFferent! One and two-bedroom suites close to school, stores, beach and transportation. Lovely garden. Fairways Lodge. 3895 Hobbs St. Just phone 477-2692.

VICTORIA BUSINESSMAN offers for sharing spacious, swish two-bedroom fully furnished apartment on quiet avenue in Esquimalt-Dockyard area to responsible mature person with references. 383-9332.

FULLY FURNISHED 1-BEDroom apartment, utilities, linen, china, cable, etc. Private entrance, U-Vic area. $190. No children or pets. 477-2892.

ROCKLAND AT GONZALES. 1 bedroom suite, large living room, furnished, character building, $276. 592-2265.

DALLAS ROAD WATERFRONT

One bedroom apartment to sublet for $480 for 8 week period July 1 - August 25th. Phone 383-2236 after 5.

TOWN CENTRE

Older, quiet block, with garden area, $150-$165. 386-6829.

COZY COTTAGE WITH FIREplace, fully modernized, no pets. Malahat bungalow. 478-3011.

ONE BEDROOM, SUITABLE FOR elderly couple, furnished, Esquimalt, $200. 382-0545.

K-MART AREA, COMFORTABLE basement suite, utilities included, $135. 383-8079 after 5 p.m.

FURNISHED SUITE CABLEvision, all utilities, Lake Hill area. 479-8196.

202 APARTMENT FURNITURE TO RENT

STANDARD FURNITURE

Three Rooms from

$40 per month

Immediate Delivery

382-5111

MONTH TO MONTH

Piece or Group

CAMOSUN FURNITURE RENTAL

942 Fort St. 383-3655

203 APARTMENTS WANTED

RESPONSIBLE SINGLE MALE, requires large sunny 1 bedroom apartment with fireplace and laundry facilities. Close to town, maximum $225, including utilities. 598-5813 or 477-7211 after 3, ask for Alan.

JULY 1, RETIRED COUPLE just sold own home, seeks two-bedroom, warm character suite in quiet setting with easy access to town. Would be interested in gardening and light maintenance. 479-8852 or 112-856-7378.

WANTED FOR JULY 1ST, sunny 1 or 2-bedroom apartment in Fairfield area in older conversion. Tenants will be 1 responsible working female plus 1 mature neutred cat. Reasonable rent. Please phone 385-3610 after 6 p.m.

ATT: CLARENCE HOUSE, SAVOY ETC.

Retired couple, best references, needs luxury three bedroom condominium. Permanent. Victoria Press, Box 231.

SINGLE WORKING LADY, OVER 25, non-smoker, desires comfortable one-bedroom character suite. Prefer fireplace, laundry facilities and utilities. July 1st. Oak Bay or Fairfield. 592-6824.

FURNISHED ONE-BEDROOM OR bachelor character suite. Close to town and beach, including utilities. Quiet working girl, small income. 479-7221 after 2 p.m.

SINGLE, WORKING WOMAN with two cats requires one-bedroom apartment, walking distance to town, $150 to $180. Call after 5. 384-9014.

ONE-BEDROOM SUITE IN CHARacter home with back yard. Responsible working woman with one child. Reasonable rent please. 383-7851.

RESPONSIBLE WORKING MALE, requests spacious accommodation effective July where limited weekend noise allowed. References. 386-9602.

JULY 1, WORKING COUPLE wants character one-bedroom apartment, prefer quiet setting, $160-$180. After 5 p.m. 382-0460.

PROFESSIONAL WOMAN NEEDS large 1-bedroom, near beach, park, garage. July 1st. After 6 p.m. 592-2153.

GENTLE WORKING MAN, NONsmoker. TMer 4½ yrs. James Bay or South Fairfield. Maximum $175, all inclusive. 386-9798.

GROUND FLOOR FOR SINGLE lady in older type house, 388-6939.

204 SHARED ACCOMMODATIONS

EFFECTIVE JULY 1ST. VICtoria Businessman offers for sharing spacious two-bedroom fully furnished apartment on quiet avenue in Esquimalt-Dockyard area to responsible mature person with references. 383-9332.

THE ENJOYMENT OF A QUIET, pleasant well-appointed home, without pets or dependents, for compatable female under early 40s, nominal rent. Phone evenings 477-6320.

WANTED JUNE 1ST, ONE GIRL to live with two same, a new three-bedroom townhouse, washer and dryer, close to town, $130 monthly. Andrea 383-3041, 8-4, 383-3272 Saturdays and after 5.

HOUSE IN ESQUIMALT TO share with one or two others. Sea view, backyard, near stores and bus. $140 each. 4 to 7 p.m. 384-0004.

MALE OR FEMALE TO SHARE newer furnished condominium on bus route. $140. 382-5617 or 478-2480, after 4 p.m.

2 ROOMS, IN SHARED HOUSE, female preferred. $100 per month, plus utilities. 3245 Quadra Street. 384-2374.

SPACE AVAILABLE IN SHARED house, Fernwood — Gladstone area, $75 includes utilities. 595-5995.

GIRL TO SHARE APARTMENT with same 707 Esquimalt. Pool, sauna, etc. Phone 384-7510 or 656-1479.

IMMEDIATE OCCUPANCY ONE person share with two others, $123 per month. Call before 3 p.m. 477-9948.

WANTED: PERSON(S) TO share 2-bedroom house starting June 1st. $150 plus utilities. 384-4890 after 5 p.m.

ONE MORE PERSON FOR shared furnished house. Redecorated. $90, share utilities. 383-3537.

WILL SHARE BEAUTIFUL character house with tidy female in 20's. Will consider a pet. Call Joanne 383-7263 and 479-9987.

AVAILABLE JUNE 15TH, BEDroom, share kitchen, bathroom. Use of garden, laundry room. Young people, $100. 592-6656.

WANTED MALE TO SHARE EXpenses of furnished 2 bedroom apartment, Phone 383-8840 before 2 p.m. or after 11 p.m.

WANTED: MALE TO SHARE 2-bedroom house, with same, 478-7423, between 10 a.m. - noon.

ROOM IN MIXED HOUSE WANTed for 21-year-old guy. Phone 477-5373, 4 to 8 p.m.

SIDNEY, NEW 1800 SQ. FT. Owner, male, 24. Accommodation for two. 656-7032.

204 SHARED ACCOMMODATIONS

I WOULD LIKE TO SHARE MY 2-bedroom apartment with young working woman, vegetarian, nonsmoker. Oak Bay. Just a short walk to the ocean. After 5 p.m., 595-7475, if no answer 477-8488, Ask for Jennifer.

ROOM IN LARGE HOUSE, NEAR beach, share facilities. Phone Eugene suppertime, 383-3528.

ATTRACTIVE ROOM FOR RENT. $100 month. 385-8651, after 4 p.m.

206 DUPLEXES TO RENT

3-BR. UPPER DUPLEX — 1½ bathrooms, family room, F.P. — one-year-old building in the CEDAR HILL area. Including all utilities except phone and cable. $390.

2-BR. BRAND NEW UPPER DUPLEX — 1½ bathrooms, old brick FP in LR, good size DR with patio door leading to the balcony. W-W carpeting throughout. Separate laundry rm with tub. Located on a quiet dead-end street in Esq. $300 month.

Phone FRANK STAPLES at 386-3124 or evenings and weekends 477-9177.

SEASPRAY PROPERTIES LTD.

DUPLEX IN RURAL SETTING at Mill Bay, ideal for family, approx. 1100 ft. on each floor, upper floor has 3 bedrooms, ground floor partially complete can be finished to suit. Large yard with garden space available. $340 per month. Phone days 479-2821 Eves. 748-3408, 743-9527.

LARGE 5-BEDRM. FAMILY home. Rockland area. Available July 1. Fireplaces, 2½ bathrooms, stove, fridge, washer, dryer. Garage—maintained garden. Lease avail. References required. For more information call Pemberton Holmes Ltd., 1000 Government St., 384-8124.

VACANT JUNE 1ST, 3-BEDROOM duplex, 2 up, 1 down. Living room, diningroom, wall-to-wall carpeting, fireplace, fridge, stove and drapes, large basement with drive-in garage, near Saxe Point park and beaches. $390 a month. Water included. 383-6581.

VICTORIA WEST — NEW VERY nice 2-bedroom Duplex, with usual amenities. Suitable for couple or small family. Clean pets accepted. $350 includes water, garden maintainance. Available now. 386-6571.

EXCEPTIONALLY NICE 2-BEDroom, good area, upper duplex. Fridge, stove, drapes, wall-to-wall carpet. Prefer working couple. Drive by 3341 Maplewood. $295. To view 479-7931.

MODERN 2-BEDROOM SIDE BY side duplex, stove and fridge, fenced yard, walking distance to Jubilee Hospital, $295 month, hot water heating included. Phone 748-9475 collect.

FAIRFIELD UPPER DUPLEX, very large, 1,500 sq. ft. 2-bedroom, fireplace, stove, fridge, drapes, 10 min. walk to town or park. Available July 1. $300 per month. 384-4578.

FAIRFIELD — JULY 1 — 1-BEDroom main floor triplex. Close to beach and park. $215 per month, includes fridge, stove, heat, hot water, basement storage. 592-2513 or 386-2793.

VIEW ROYAL, UPPER 3-BEDroom, wall-to-wall throughout, fridge, stove, heat, hydro, water included. $350. Available June 15th. No pets please. 479-4619.

LANGFORD AREA — BEAUTIful three-bedroom, living room, dining, wall-to-wall carpeting, stove and fridge, close to elementary school, no pets. $310. 477-0045.

SIDE X SIDE, 2-BEDROOM PLUS den, stove, fridge, drapes, no pets — near Woodward's. Phone 658-8795 morning and evenings $300.

YEAR OLD, SPACIOUS 2 BEDroom duplex with fireplace, wall to wall, en suite, electric heat, and full basement, rent $350. Phone 477-5138.

SXS DUPLEX

Modern 3 bdrm. duplex, near Mt. Tolmie, available now. $244.00 per mo. Phone Vic Wong 385-2458, Byron Price & Assoc. Ltd.

2-BEDROOM BASEMENT SUITE, brand new duplex, big windows, wall to wall carpet, fridge and stove, light, heat, water included, $235. 384-8552.

GROUND FLOOR, ONE BEDroom 1 yr. old. Stove, fridge, washer dryer. $200 includes heat and power. Vacant possession. Wilson St. Westgate Rlty. 479-2128.

CENTRAL SAANICH, AVAILable June 1st, lovely 1400 sq. ft. 2-bedroom unit in peaceful country setting, heat and hot water included, $345 a month. 652-3498.

OAK BAY, SPACIOUS, 1-BEDroom, lower duplex, with storage room, all utilities included, $225. 479-1055 between 6 and 7.

$235 3338A HAZELWOOD (LANGford). 2 bedrooms, full basement. Children. No pets. Available June 1st. 477-4925.

FAIRFIELD, 2-BEDROOM, fridge, stove, washer, dryer, fireplace, w-w main floor. $325. 598-6956.

ESQUIMALT — 2-BEDROOM side duplex, fridge, stove, drapes. Basement, carport. Adults, no pets. $285. 384-5835 or 382-9306.

COLWOOD-LANGFORD AREA, two bedrooms, fridge, stove, fireplace, July 1st, utilities included. $300. 478-4109.

AVAILABLE JUNE 1ST, BACHElor suite. Fridge, stove. 1106 Empress Ave. $150 month. 477-2531.

DUPLEX FOR RENT, SIDE BY side, 2 bedrooms, stove, fridge, and curtains. Bethune and Cloverdale. Phone after 4 p.m. 385-3989.

MODERN SIDE-BY-SIDE 3-BEDroom, University area, no pets, references, available July 1st. $287.50. 592-1991.

LANGFORD THREE-BEDROOM, large living and dining rooms, 1½ baths, w-w carpet, close to schools, $325. 477-0045.

NEAR LANGFORD VILLAGE, cosy 2-bedroom side. Garage, appliances, some drapes, $245. 479-6254.

3-BEDROOM, MAIN FLOOR, 14 Logan Ave., Gorge. New wall-to-wall. Including utilities, $325. Now or June 1st 658-5502.

$220 — 2-3 BEDROOMS. NEAR downtown. Children, pets welcome. Stove, fridge, drapes, heat included. Fenced yard. 479-4353.

2-BEDROOM FULL BASEMENT, nice view. Hillside-Cook St. area. $285. June 1. Children welcome. 388-4040.

TWO-BEDROOM LOVELY MODern duplex, hardwood floors, fridge and stove, heat and hot water included, $295. 385-8052 after 5 p.m.

TWO BEDROOMS, LIVING room, kitkchen: 1 bedroom, basement, kitchen $300. Cook and Pembroke. 386-2648.

2-BEDROOM DUPLEX ON QUIET road in Sooke. Wall-to-wall carpet, range and fridge. Available now, $250 per month. Phone 642-5655.

SOOKE ON ACRE, TWObedroom upper suite, fireplace, sundeck, fridge and stove, $300 includes all utilities. 477-6245.

MODERN SIDE-BY-SIDE, 3 BEDroom near K-Mart, available July 1st. $225. 595-5205.

JUNE 1ST, 2-BEDROOM, DRIVEin garage, fridge, stove, $260. 479-2255.

SUPERIOR DUPLEX IN OAK Bay, beautiful ocean view. $425. 592-6560.

LARGE 2 OR 3-BEDROOM, upper duplex, fridge and stove, $250. 392-4067.

ONE BEDROOM SIDE-BY-SIDE duplex, $185, no children, available June 1. 385-1188.

CENTRAL SAANICH

2 bedroom, full basement, drive-in garage. No pets. 652-3018.

SPACIOUS TWO-BEDROOM basement with three additional rooms, $200. 6-8 p.m. 382-4946.

2-BEDROOM SUITE, $200. SEMI-furnished. Available June 1st. Near K-Mart. No pets. 477-5526.

$250, McDONALD PARK. LARGE side, 3-bedroom, appliances, suit couple with one child. 598-4060.

$275, 3 BEDROOM, LANGFORD, children, pets welcome, available immediately, 598-5836, 383-5083.

FAIRFIELD, TWO-BEDROOM duplex, fireplace, $270, electric heat. 386-8270.

ATTRACTIVE 2-BEDROOM DUplex. Cable and water included. June 1st. $295. 383-1856.

$250 — 2-BEDROOM, CARPETS, fridge, stove, Old Esquimalt Rd. 388-9289.

QUIET SUNNY, RENOVATED large bachelor, partly furnished, fireplace, references. 382-8697.

MODERN SIDE-BY-SIDE DUplex for rent, $275. 477-8058.

206 DUPLEXES TO RENT

JUNE 1, GROUND LEVEL SUITE in up and down duplex. 3 bedroom, living room, dining room, kitchen. 1½ bathrooms, newly decorated. Heat, hot water, cablevision, drapes, carpets, fridge and stove, and use of garden included. One child or cat welcome. Fairfield close to beach, bus stop at door. $325. 598-1994.

JULY 1ST, NEW 2-BEDROOM lower suite, 5 months old, spacious kitchen, large closets and storage space, wall to wall, stove, fridge, washer, dryer, heat and all utilities included. Self contained. Private entrance. Carey-Glanford area. 1 child. No pets. $330. 479-8414 after 5 p.m. weekends 3 p.m.

FOR RETIRED'S ONLY

SHAWNIGAN — LAKEVIEW

2 bedrm. side in beautiful modern duplex on retirement property. Sundeck. Basement. Stove and fridge. Excellent TV reception. Garden. Reduced to $275. Parking included. 12 month lease or longer. Shawnigan Realty Ltd. 743-5311 J. Ettema 743-2607

ONE BEDROOM $170, JUNE 1ST, no children or pets. 382-2671.

207 DUPLEXES WANTED TO RENT

WORKING PARENTS WITH ONE child looking for two or three-bedroom duplex with basement, in Oak Bay or Fairfield area for 15 June or July 1. Call after 5, 477-7888.

210 HOUSES TO RENT UNFURNISHED

WESTERN HOMES Ltd.

1037 Cloverdale Avenue 386-3494

NEW TOWNHOUSES

Two and three bedroom townhouses in James Bay, basements, balconies, patios, undercover parking. Available now from $330 per month without appliances; or $350 per month with new fridge and stove.

SOOKE — 3-bedroom duplex with rec. room, two fireplaces, lots of storage. Nearly new. Available now. $300.

CEDAR HILL — Three-bedrm. townhouse. Available now. $300 p.m.

SAANICH — Main floor & bsmt of character home, f.p., $300 p.m. — students welcome.

QUADRA/HILLSIDE — 1 bdrm duplex. Rent of $290.00 includes fr. & st., f.p. and bsmt. Avail. June 1st/77.

COLWOOD—3-bdrm. suite on main floor of newer house plus part of basement. Rent $350 includes stove, dishwasher and share washing machine. Avail. July 1st, 1977.

WESTERN HOMES LTD. 386-3498

DELUXE 3 BEDROOM TOWNHOUSES

"MORNINGSIDE WEST"

GORDON HEAD AREA

1½ bathrooms $325

1 and 2½ bathrooms $350

Exceptional soundproofing, low cost oil heating, w-w carpets, full basement, fireplace, free water and cablevision, washer, drier, fridge, and stove in each unit.

Contact Mr. or Mrs. Turner 477-3481

Byron Price & Associates Ltd. 385-2458.

LARGE 2 STOREY 3 BR HOUSE at 237 KINGSTON STREET. Living room, dining room and huge kitchen on main floor. There is also a large solid workshop with it's own electricity for the mechanic or tradesman. Rent $300. month. Call FRANK STAPLES 386-3124 SEASPRAY PROPERTIES LTD.

SWIMMING POOL

2 bedrooms, appliances, tennis courts, and many other features. Ideal for 2 working girls or guys. Located at McKenzie and Quadra only 8 min. to downtown on bus route. Call 388-6876.

3 BR, ½ ACRE LOT, 5-6 APPLIances, large veg and fruit garden. Convenient to bus, parks, shopping, schools, Cedar Hill golf course. References required. $375-$450 onth negotiable. 1 year lease. 3869 Persimmon Drive. 382-7750.

TOWNHOUSES, UNIVERSITY Garden Homes, 2 and 3 bedroom, close to shopping and schools, 1½ baths, family room, cablevision, washer-dryer hookup, parking, spacious lawns, children welcome, no pets. $306.25 to $372.25. Includes utilities. 595-5313.

BAMBERTON-MILL BAY, lease, small 1-bedroom house near beach, ¾ acre, retired, semi-retired, very reasonable in exchange for upkeep. July 1st. Reply to Victoria Press, Box 222.

FORT STREET

Large older home, suitable as boarding house. Excellent opportunity for reliable person. For details, call 384-2313, days, or 479-1102, after 7 p.m.

1-BEDROOM NEWLY REDECOrated panabode log cottage. Sidney, partial seaview, carpeted, appliances, fireplace, large yard, $250 monthly plus utilities. No large pets. 656-6484 evenings.

ONE OF A KIND

Deep Cove. Unobstructed Seaview, 3 bedroom, 1,705 sq. ft. finished area. Unique. Offers on $87,500, or lease or least to purchase at $575 per month. 656-4247.

CEDAR HILL, 4-BEDROOM, 2 baths, dining, recreation, sundeck. Appliances. Large secluded lot near bus, schools, shopping. Available June, $450. 383-5071.

OAK BAY — FOUL BAY

Available immediately, immaculate 3-bedroom home, appliances. 2 baths, $400 per onth. 595-1010. References.

OAK BAY DUPLEX FOR JUNE, July and August. Bay and park close by, no pets, non-smokers, references 598-8653. Reasonable rent to right party.

NEAR UNIVERSITY, RACQUET Club and all school levels, three bedrooms up, two down, two baths, $420 per month, available July 1, 1977. 477-8815.

JULY 1ST, OAK BAY, NEAR ELementary school, three bedroom, suit couple, one child, references, $350. 598-4060 evenings.

ESQUIMALT: 2 OR 3 BEDROOM, basement, near facilities. Adult family. References please. $290. 386-0394.

4-BEDROOM, FULL BASEMENT, oil heat, close to schools and shopping centres, available July 1, $400. 477-1545.

TWO-BEDROOM, NO-BASEMENT house for rent July 1st in Victoria, rent, $285, beautiful view. Phone 652-2384.

ESQUIMALT, 2 OR 3 BEDROOM basement, close to everything, no small children or pets, reference please. $285. 386-0394.

GLANFORD PARK AREA — 3-bedroom new upper house, 1½ baths, extra room, appliances, schools, bus, $100 off. 479-9126.

OAK BAY

Four bedroom, 1½ baths. Beamed ceilings. 2 fireplaces. Close to school and shopping. $425. 598-7259.

SOUTH OAK BAY

Small one-bedroom cottage, quiet area close to beach, $245. Available immediately. 658-5702 after 4.

JUBILEE, 2 BEDROOM, CLEAN, new wall to wall, fridge, stove, excellent for hospital staff. $300. 598-6956.

3-BEDROOM CONDOMINIUM, $300 per month. References required. Call 382-6905, after 5:00 p.m.

3-BEDROOM, FULL BASEMENT, house, children welcome, Burnside area, $310. 383-4524. Available June 1st.

1-BEDROOM WATERFRONT, reasonable rent in exchange for light caretaking, over 50., P.O. Box 474, Sooke.

SIDNEY, FOR RENT IMMEDIately, 2-bedroom house, fully fenced, one-block from main street, $290. 658-8147.

SPACIOUS THREE-BEDROOM townhouse, many extras, $400 per month, option to purchase if desired. 477-3573.

3-BEDROOM OLDER HOUSE for rent, Colwood area, $250 with stove and fridge. 478-0557, 385-7094.

2-BEDROOM HOUSE RECENTLY updated on large lot, $240. Call 385-1008 after 6 p.m.

THREE-BEDROOM HOUSE TO rent, available June 1st. $345. Phone 477-9439.

JUNE 1ST, BURNSIDE-HARRIET 3-bedroom modern redecorated home, $295 month. 386-0319.

210 HOUSES TO RENT UNFURNISHED

BROWN BROS. on BLANSHARD

"People Helping People"

HOUSES

$138.00 — 1318 Hillside Ave., bachelor suite, heat included, 383-3566.

$140.00 — 1324 Hillside Ave., bachelor suite, heat included, 382-5217.

$400.00 — 321 Sabina Place, 3 bedrooms, full basement, washer and dryer, stove and fridge.

$400.00 — 4363 Torquay Drive, 3 bedrooms, full basement.

$300.00 — 1825 Hollywood Crescent, 1 bedroom, waterfront. Very nice.

$285.00 — 2062 Chaucer Street, 2 bedrooms, no basement.

All Rents Are Current.

For further information call: BROWN BROS., on BLANSHARD 385-8771 (anytime)

Near Waterfront Executive Townhouse (New)

3 bdrm. 1½ baths, sunken lvrm., fireplace, separate dining room, kitchen with eating area, double carport, fridge, stove, dishwasher, washer and dryer, $450 per month. Call 388-5471.

ROCKLAND

Modern style (4 appliances, drapes, wall to wall included). 3 bedrooms, 2 bathrooms, huge sundeck. Beautiful park-like setting on panhandle, easy care lot. Close to Government House. Long term tenants preferred. $495 per month. 595-5584.

JAMES BAY

New 2 and 3 bedroom townhomes with fireplaces, 1½ bath and drapes. Loft with skylight.

2-bedroom $425

3-bedroom $475

386-0130

3-BEDROOM HOUSE, W-W CARpet, living room opens on sundeck, fireplace, fridge, stove, drapes, laundry room, carport, driveway, and yard. Near Spectrum school and bus stop. References needed. $350. Available June 15th. 479-7767 or 386-9128.

COLWOOD-TRIANGLE MTN.

Beautiful, almost new, 3-bedroom home with ensuite, rec room with fireplace, stove and fridge, available to clean family who appreciate quiet and treed cul de sac with views. $450. monthly. 382-5473 or 479-9790.

THREE BEDROOMS, FIREplace, carpeted, garage, full basement, fenced backyard, Crystal Pool area, near schools and downtown, possession immediately, $325. 383-7505 days, 385-7807 evenings.

63 KINGHAM PL., 3 BEDROOM upper duplex, $350 per month, heat, hydro and water included, vacant June 15th. 2507 Dowler Pl., 3 bedroom $185 per month, vacant July 1st, No pets. Please do not disturb tenants, 479-4619.

SIDNEY— 3-BEDROOM TOWNhouse, 1½ baths, cablevision and carpark, wall-to-wall, stove and fridge, living room and dining room drapes, children and controlled pet, $304 per month. Evenings 477-9236.

SALTSPRING-BURGOYNE BAY, 2-bedroom cottage, fireplace, partially furnished, beautiful grounds 2-bedroom cottage, fireplace, partially furnished, beautiful grounds with lots of privacy. Adults only. $295. 112-653-4237.

THREE BEDROOM, NEW, VACANT, fully carpeted in Colwood, Large sundeck, carport, large landscaped yard. Children and one small pet OK. $350. Negotiable with lease. Phone anytime, 658-8331.

ATTRACTIVE 2-BEDROOM house, fireplace, nicely decorated with self-contained, 1-bedroom suite in basement, that will rent for $185. $450 for complete house. 658-1061.

ALMOST NEW QUALITY REtirement home. Quiet cul-de-sac near Swartz Bay. 2 bedrooms, 1½ baths, large fireplace. Wall-to-wall. Countertop stove, wall oven. $325. 658-5153.

TOWNHOUSE — $360

Three bedrooms, 1½ basths, fridge, stove, dishwasher, large fenced patio. Close to bus and city centre. Available June 1st. 386-2776.

3 B.R. SPLIT LEVEL, L.R. D.R. sun room, W.W carpets, stove, frig. washer, dryer included. Close to Camosun College $450. P.M. Call Douglas Realty, 388-5911.

IMMACULATE 3-BEDROOM home, full basement, nice private yard, available June 1st, 1151 Palmer Road, $425 per month. 658-5100.

OAK BAY

2-bedroom home, near Willows Beach, wall to wall, fenced yard, $400 per month. 388-5043 or 658 5567.

DELUXE TOWNHOUSES

2 spacious 2-bedroom units, 1 with fireplace, $360 and $385 per month. 388-5043 or 658-5567.

EMPIRE STREET

2-bedroom home, fenced yard, garage, $350 per month. 388-5043 or 658-5567.

MODERN 3-BEDROOM HOME, full basement with rec room, fridge and stove, Glanford-Royal Oak area, $350 per month. 477-8956.

THREE BEDROOM, FULL BASEment, close to school and town. Family with reference. No pets. 384-4007, $260.

EXECUTIVE BEAUTIFUL 3 BEDroom house near Town and Country shopping centre. $385. 477-7886.

NEW TWO-BEDROOM TOWNhouse, dishwasher, fireplace and curtains, $345 a month. On Goldstream. 658-5133.

WATERFRONT. EAST SOOKE. Newer stucco, 2-bedroom home. Carpets. Drapes. $220. Responsible party. 477-1395, after 5.

COMFORTABLE, MODERN, 4-bedroom, 2 bathrooms, broadloom, appliances, $375. 479-4520.

1-BEDROOM HOUSE WITH fridge, oil stove, in Langford area, $100 per month. Phone 478-2509.

SWIM ALL SUMMER

Langford Lakefront, 3 bedrooms, basement. $350. 384-8530.

ONE BEDROOM COTTAGE, bathroom, kitchewn, oil heat, $150. View Royal area. 386-2648.

LARGE, BRIGHT 1-BEDROOM basement suite, child welcome, $160, 386-9570.

NEWER DECORATED, OLDER 2 bedroom cottage, separate garage, fireplace, $275. 658-1061.

2 BEDROOM HOUSE, FRIDGE, stove included $330. Available July 1st. 383-4664.

3-BEDROOM HOUSE, FULL basement, driveway and garage, lovely garden. 595-1368.

2-BEDROOM BUNGALOW. VIEW Royal. Fireplace. $240 per month. 478-1989.

2-BEDROOM HOUSE, NEAR town and bus, in quiet area, 384-7983.

3-BEDROOM HOME, BAY AND Fernwood area, rent negotiable. 386-6191.

GORGE, THREE-BEDROOM, new inside, fridge, stove. $330. 478-5957, 5-8 p.m.

TWO-BEDROOM SMALL NURsery, some appliances, in the Langford area. 478-8475, 478-0635.

THREE-BEDROOM HOUSE, UNIversity area. Phone weekdays before 3:30 p.m., 383-9675.

ONE BEDROOM CONDOMINIUM, available immediately. Close to UVic. T. Davies, 388-9181.

3 BEDROOM, NEAR SHELbourne shopping centre, available June 1st, 383-6024.

IMMEDIATE, 3 - 4 BEDROOM. Woolco. Phone before noon, 382-0045.

3-BEDROOM MAIN FLOOR IN Langford, $250 plus half the utilities. No pets 478-8985 and 478-3322.

MOUNTAIN TOP CABIN AND 6-bedroom home, 10 view acres, 13 miles to Victoria. 478-6120.

CEDAR HILL, 3 BEDROOMS, fridge and stove, big yard. 595-0487.

2-BEDROOM BUNGALOW, ELECtric heat, hear town, 2298 Malaview, Sidney, $280. 658-5564.

JUNE 1ST, 3-BEDROOM HOUSE in James Bay, painted throughout. Lease required. $325. 598-1173.

210 HOUSES TO RENT UNFURNISHED

MINI-FARM, MODERN HOME, swimming pool, 3-stall barn, on Salmon spawning creek. Available immediately, $350 per month. 598-2165, or 382-5030.

FAIRFIELD, NEAR OAK BAY, 2-bedroom, basement, fireplace, w-w, fenced back yard, quiet street, partly furnished, $385. July 1st. 598-7598.

NO. 40 HOWE ST. JUST STEPS to Dallas waterfront, 3 bedrooms, stove, fridge, washer and dryer, fenced garden. $365. June 1st, 592-3537, or 386-1033.

LOVELY 2 BEDROOM HOUSE near Jubilee Hospital. $355. Phone 592-1606.

211 HOUSES TO RENT FURNISHED

3 BR, ½ ACRE LOT, 5-6 APPLIances, large veg and fruit garden. Convenient to bus, parks, shopping, schools, Cedar Hill golf course. References required $375-450 month negotiable 1 year lease. 3869 Persimmon Drive. 382-7750.

THREE-BEDROOM HOME HIGH Quadra fully furnished for July and August, reliable mature adults only. Require some garden maintenance. All conveniences. 382-9300.

CORDOVA BAY

Cottage by ocean, one-bedroom furnished, June only. No pets. Rent negotiable. Phone 8-noon or evenings. 658-5170.

JUNE 1ST TO SEPTEMBER 1ST, furnished 3-bedroom house, K-Mart area, close to University, nonsmokers, references. Rent negotiable. 477-9250.

FULLY FURNISHED TWO bedroom townhouse, June 13th-October 1st, quiet, responsible adults only. No children or pets. 479-7765, weekends or after 5.

2-BEDROOM FULL BASEMENT, wall-wall, fireplace, enclosed yard, very comfortable, Esquimalt, $350. 385-9909.

ONE BEDROOM, SMALL COTtage, Fairfield, available June 15th, $215. 598-7853.

ESQUIMALT 2 BEDROOMS 'TIL December 1st. Married couple. No children or pets. 383-4241.

SMALL 2-BEDROOM HOUSE. Pandora area. $175 per month. 383-2722.

COTTAGE FOR RENT, SHAWnigan Lake, first three weeks of June, $100 a week. Phone 595-6030.

SOUTH FAIRFIELD, SUMMER months, large older home. 388-7690 or 388-7659.

SOUTH OAK BAY TUDOR, JULY and August, $400 monthly. 598-6286.

212 HOUSES WANTED TO RENT

YOUNG FELLOW, HAS VERY good references; would like to rent 2-bedroom cottage with electric stove and fridge, where he can keep small car, out in Saanich or Sidney. Willing to do odd jobs and some maintenance for owner. Please call Mr. Wheeler, 388-4072.

I HAVEN'T FOUND IT — A 2 TO 4-bedroom home in Central or North Saanich for my wife and I, our 2 young sons and dog. A fenced yard and on a quiet street with possession July 1st would be perfect. Can you help us? 478-0023.

ONE-BEDROOM HOME, DESperately needed by young couple with income. Need property for two dogs. Prefer Saanich area or simply out of town. References available. 656-5037.

WANTED TO RENT 2 TO 3-BEDroom, quiet duplex, house or apartment, for older gentleman and housekeeper, James Bay, Fairfield, Rockland preferred. References. Phone 385-4828.

JUBILEE HOSPITAL SUPERvisor and family requires 2 or 3-bedroom house or duplex, with basement and yard, after June 15. 385-3550.

TWO YOUNG WOMEN SEEKING two-bedroom house or suite in older character home. Quiet area. Have references. Phone 477-3551, after 4.

YOUNG PROFESSIONAL COUple wants to rent 2-bedroom home in country or on waterfront. Prefer Saanich Peninsula. Reasonable rent. 382-8548.

COUPLE WISH ONE-BEDROOM house. Basement suite or duplex, Colwood-Metchosin, 474-2456 after 5.

RELIABLE STEADY WORKING couple requires 2-bedroom house June 15th. Small dog. 479-8928, after 5.

RESPONSIBLE COUPLE, WITH two young daughters, require 3-4 bedroom house in Oak Bay for July 1, 595-1894.

215 HALLS, WAREHOUSES, STORES and OFFICES TO RENT

SEASPRAY PROPERTIES LTD./REALTORS

RETAIL SHOPS

PRIME DOWNTOWN — ON Douglas St. near City Hall. Over 2500 sq. ft. plus basement with rear loading. A major downtown location.

QUADRA CENTRE — 4100 sq. ft. ground floor — can be 1600 plus 2500 sq. ft. Good exposure and parking. 3960 Quadra at McKenzie Ave.

QUADRA and HILLSIDE — 1250 sq. ft. Air conditioned and carpeted. Excellent parking.

STADACONA CENTRE — Oak Bay Junction. Available late summer '77. 30 shops from 250 sq. ft.

OFFICE SPACE

QUADRA CENTRE — Quadra and McKenzie.

QUADRA and CALEDONIA — Ground floor.

NORH DOUGLAS — storefront.

DOWNTOWN — super old brick, fully renovated.

WAREHOUSE SPACE

ALPHA ST. —2350 sq. ft. near Mayfair. Excellent downtown warehouse. Front and rear loading doors.

CECELIA ST. — 6600 sq. ft. New space.

386-3124 R. D. LAW 478-9474

386-3124 J. COLWELL 479-4670

1911 QUADRA STREET

BROWN BROS. on BLANSHARD

"People Helping People"

STORE OR OFFICE SPACE

$350.00 — Store or Office Space for rent, 2600 Block Quadra Street, heated, 790 sq. ft. available June 1st.

For further information call: BROWN BROS. on BLANSHARD 385-8771 (anytime)

BROWN BROS. on BLANSHARD

"People Helping People"

STORE-FRONT OFFICE OR RETAIL. PRIME YATES STREET LOCATION, CLOSE IN. EXCELLENT EXPOSURE. TASTEFULLY DECORATED. NEGOTIABLE LEASE.

ALAN U. POTTER

598-1864 or 385-8771 (anytime)

3200 SQ. FT. VACANT BUILDING, on lot 145' frontage x 375' deep. Ideal for workshop, storage or small factory. Immed. poss. 2070 Henry St., Sidney — $650 per month, 1-year lease available. Call Cliff Salmond, 385-7721 — Gardner Realty Ltd.

AVAILABLE NOW — 1200 SQ. FT. of bright office space with a view of the water. Located at 939 Esquimalt Rd. (Upstairs) $375 per month. Heat, light, and water included. Call Cliff Salmond — Gardner Realty Ltd. 385-7721.

1500 SQ. FT., GROUND FLOOR, office space in Esquimalt, $250. $2.50 per sq. ft. 386-0832, 9 to 5.

215 HALLS, WAREHOUSES, STORES and OFFICES TO RENT

REALSPAN PROPERTIES LTD.

1031 VANCOUVER ST. 388-6454

WE SPECIALIZE IN LEASING

OFFICE

1234 ESQUIMALT RD. Join Westcoast Savings Credit Union in Esquimalt's finest professional building. Air conditioned, parking.

NEW, LOW COST OFFICE SPACE —Units as low as 1,000 sq. ft. up to 6,000 sq. ft. Built especially for those who don't require a downtown location, or public exposure. Just off Douglas-Mayfair shopping area. Only $4.50 per sq. ft.

WAREHOUSE

DOUGLAS ST. Just being finished. Fantastic exposure to high traffic count. 5000 sq. ft. Available June 15.

HILLSIDE AVE — 3200 sq. ft., large loading door, 20 ft. height. MAYFAIR AREA—Easy access, in units of 1,000 sq. ft. or 2,000 sq. ft. —good warehouse and supply area. Suit most clients who require storage and-or retailing.

If these don't satisfy your requirements we have numerous other listings available.

R. I. MURPHY

B. H. DOVEY

J. F. COLWELL

388-6454

Park Pacific

GROUND FLOOR RETAIL

AVAILABLE NOW

Modern New

5-Story Building

—740 to 4,000 sq. ft.

—Central Location

—Professionally Finished

—Present Tenants include—Fed. and Pro. Gvt. B.C. Tel. Live Offices Accounting Firms and Restaurant.

RENT INCLUDES

—Heat, Hot Water, Air Conditioning

—Drapes and Carpet

—Partitioning to requirments

—Reserved Parking.

PARK PACIFIC APARTMENTS LTD.

388-5491

NEW WAREHOUSE AND DISTRIBUTION CENTRE

Located in Mayfair Shopping Centre area just off Douglas Street. Area's 2800, 3000, 58 available. Sprinklers, dock levellers, office areas. Lease or buy.

GROUND FLOOR OFFICE

Approx. 1,000 sq. ft. Hillside Quadra area. $450 per month. Heat included. Available for purchase. JACK MEARS at 598-3321.

JACK MEARS OAK BAY REALTY LTD.

TOWN & COUNTRY

667 sq. ft. OFFICE AREA. Excellent exposure, separate entrance. Across from TOWN & COUNTRY shopping centre. $360 Per month. Mr. D. Munro, 386-3585, Victoria Realty Ltd.

WAREHOUSE

New Condominium Warehouse from 1,300 to 4,700 sq. ft. for lease or sale. Good location. Contact Tom Slemko, 382-2134. FARMER INVESTMENTS & REALTY LTD. 825 Bay Street

APPROX. 1800 SQ. FT. WAREhouse or manufacturing, $450 per month. Also approx. 1800 sq. ft. office space with air conditioning, $630 per month. Both suitable for retail or wholesale. 400 sq. ft. ground floor office space. $125. Ample parking. Phone 388-6474 or 592-2142.

NEW OFFICE(S)

800 to 2000 sq. ft.

OAK BAY AVE.

Near hospital.

GOOD PARKING

Very reasonable

PHONE 595-4333, 656-3675

AVAILABLE JUNE 1ST, BRIGHT OFFICE CENTRALLY LOCATED. APPROX. 250 SQ. FT. INCLUDING PRIVATE OFFICE 8½'X9½', RENTING FOR ONLY $100 PER MONTH, INCLUDING GOOD PARKING FACILITIES. CALL MR. ANDERSON, 382-2721.

WAREHOUSE SPACE WITH ADJOINING OFFICE AREA, ALL GROUND LEVEL. TOTALS OVER 1,000 SQ. FT., INCLUDES LARGE SLIDING DOOR, WASHROOM FACILITIES, GOOD PARKING AREA. CALL NOW: MR. ANDERSON, 382-2721 or 477-4985.

FOR RENT

Available June 1st, a large fenced area, approx. 11,000 sq. ft. suitable for storage, in the vicinity of Douglas and Topaz. Reasonable rent. Contact Mr. Anderson at 382-2721.

M1 Zoning - New

1000 to 6000 sq. ft.

$3.60 per sq. ft. (flexible)

Mayfair area

Call: B. HUTCHINSON

479-8429 or 598-5166

NEWSTEAD REALTY LTD.

SIDNEY BEACON PLAZA

OFFICE OR RETAIL

1000 sq. ft. in heated mall, reasonable. Phone evenings, 592-6282.

DOWNTOWN OFFICES

Offices from 437 square ft. to 3,000 square ft. available in modern air-conditioned professional building opposite city parkade. Reasonable rent. Contact M.E.P.C. Call 383-4168.

HILLSIDE-BLANSHARD AREA

Small private office or large private office. Carpeted, air conditioned, receptionist and answering services available. Mr. Simms, 9-5, 386-3414. OK Trucking.

DOUGLAS ST. STORE

Large prime retail store for lease. Main floor, 2588 sq. ft. with 653 sq. ft. mezzanine, plus basement (2588 sq. ft.) Located at 1410 Douglas, contact M.E.P.C. 383-4168.

Available June 1

VARIOUS OFFICE SPACES

in the Central Building, 620 View Street. Please call Canada Trust Company, 382-8111 loc. 28 or 57.

DOCTORS' OFFICES

Near Jubilee, partially partioned 600 s.f., 1000 s.f. or 2000 s.f. 595-2434.

Kilmarnock Holdings Ltd.

STORE FOR RENT

Nice corner location in Burnside at Tillicum Shopping Centre. Approx. 2,000 sq. ft. $750 per mo. Phone 383-6254 or 386-6161.

500 - 1500 SQ. FT. OFFICE SPACE for lease, sub-lease or rent. Town and Country Shopping Centre. 386-6112, M. Armstrong.

1500 SQ. FT. SECOND FLOOR warehouse or workshop, compressed air, 220-volt. $275 a month. 384-5221, 385-5542.

STORE AND LIVING QUARTERS, Approx. 2180 sq. ft. Reasonable rent, at Gorge Road. W. 598-6243 evenings.

6000 SQ. FT. YARD ON LOWER Hillside $200 a month. 384-5321, 385-5542.

OFFICE OR COMMERCIAL. 450 sq. ft. in new building on Rockbay. All utilities, $132. 386-8881, 658-8893.

SMALL OFFICE AND 140 SQ. FT. storage, $135 including parking, hydro. 592-4161.

215 HALLS, WAREHOUSES, STORES and OFFICES TO RENT

Harbour Towers

1 Bedroom, 650 sq. ft. Available June 1.

2 Bedrooms, 1½ Baths, 925 sq. ft. Harbour view. Immediate poss. $365.00

385-2405

SUMAS-GARBALLY RD. AREA

676 SUMAS ST. Wholesale STORE FRONT warehouse complex, 1500 sq. ft. $440 PM on a lease basis. Attractive building with excellent exposure. Rear loading entrance. Available May 1. Mr. D. Munro, Victoria Realty Ltd. — 386-3585.

OFFICE AND WAREHOUSE space for lease. Nanaimo Industrial Park, 150 square feet, 800 square feet and up. From $2.75 per square foot, for information call 758-2033.

SPACE AVAILABLE, FOR LEASE or sale. 477-6666.

230 PERSONAL LOANS AND INSURANCE

PRIVATE MORTGAGE FUNDS available (large or small), will also buy existing mortgages, fast decisions. 478-4671. (24 hours.)

233 MORTGAGE LOANS and INSURANCE

1ST-2ND-3RD

Mortgage Money

Immediately available whether your home is paid for or not.

NO AMOUNTS TOO SMALL OR TOO LARGE

EXAMPLES:

AMOUNT	PAYMENT
$5,000	$45.55
$7,500	$68.36
$10,000	$91.11
$12,500	$113.90
$20,000	$227.85

25 Yr. Amort—5 Yr. Term

INTERVIEWS in the PRIVACY of YOUR OWN HOME

W. A. (Bill) Hodgson

385-4528

Byron Price and Associates Ltd.

Household Realty

SECOND MORTGAGES

No Bonuses

No brokerage fees

No finder's fees

FAST SERVICE

Come on in or call the nearest office of Household Finance.

Ask for Mortgage Services

1218 Douglas Street

382-8156

3459 Saanich Road

386-3226

NEED MONEY??

TO BUY — BUILD — REMODEL — REFINANCE

1st — 2nd — Equity Mortgages Arranged or Purchased

—AGREEMENTS FOR SALE PURCHASED OR SOLD

—BUILDERS INTERIM FINANCING ARRANGED

—We Loan in ALL AREAS Including UP-ISLAND

—For Quick Courteous Confidential Service Call Don MacGillivray.

Seaboard Properties Ltd.

3947A Quadra Street

Telephone 479-7138

MORTGAGE FUNDS FOR ANY REASON

—Business or Pleasure

—Consolidation

—Fast Private Service

Call Ross Owens at

Lakeview Mortgage Corp.

388-4334

TRADERS

HOME PLAN MORTGAGES

1st, 2nd and 3rd Mortgages

—Money for debt consolidation.

—To purchase homes and cottages.

—Renovations, trips, etc.

—No brokerage fee or discount.

—Easy monthly payments.

$2,000 at $35.22 per mo.

$5,000 at $62.47 per mo.

$10,000 at $124.94 per mo.

$20,000 at $249.88 per mo.

Fast, courteous service. Please call 385-8708.

1st AND 2nd MORTGAGE LOANS

SOOKE, GULF ISLANDS, SHAWNIGAN, DUNCAN, PARKSVILLE, NANAIMO, COURTNEY, CAMPBELL RIVER, PORT ALBERNI, MAINLAND.

Lowest Payments Available

Call collect to 384-7128 (after hours 477-9544)

DOUGLAS HAWKES LTD.

990 BLANSHARD ST.

PROMPT SERVICE

Prime rates from 9¾% 1 year term, 2, 3, and 5-yr. terms available. Call for appointment, or details. Realtor inquiries invited. LARRY BROOKS, AL McDONALD, 382-9191. 382-9191, BOB COCHRANE 477-0141

CANADA PERMANENT TRUST COMPANY

10 - 10½% MORTGAGES

No lock-in. 1st Mortgage Money available immediately with choice of terms 1-5 years.

Call

P. R. BROWN & SONS LTD.

762 Fort St. 385-3435

LOW COST

Residential and commercial mortgage financing.

RAE INVESTMENTS

388-7891, evenings 479-1475 Mr. Green.

MORTGAGES

Quick decisions on interim, short- and long-term commercial, residential and industrial applications.

ROBERT ELLIS

NORTHERN PACIFIC REALTY LTD.

479-1687

MORTGAGES

Bought and Sold

Boyd Sadler

FARMER INVESTMENTS AND REALTY LTD., 382-2134

PRIVATE MONEY 1ST, 2ND mortgages. Also interim, short and long term. Smith Dobson Estates Ltd. 384-1424, Vic Smith 595-5446, Jack Dobson 598-8385.

Funds available immediately for 1st and 2nd mortgages. Contact:

david burr ltd.

234 MORTGAGES FOR SALE

MORTGAGES—First — Second — Equity — Call:

Don MacGillivray

Seaboard Properties Ltd.

3947A Quadra Street

479-7138

$3,137, 23 PER CENT, PAYments $60.92. Mainland Property. Year term. 386-9458.

235 WANTED TO BORROW

FIRST MORTGAGE $100,000.00 AT 11% — 1 YEAR TERM

FIRST MORTGAGE $85,000.000 AT 11% — 1 YEAR TERM

FIRST MORTGAGE $80,000.00 AT 11% — 1 YEAR TERM

FIRST MORTGAGE $60,000.00 AT 11% — 1 YEAR TERM

FOR DETAILS CONTACT

MR. McKENZIE — 386-7521

BOORMAN INVESTMENT CO. LTD.

1111 GOVERNMENT STREET

235 WANTED TO BORROW

CONSIDER

Well secured 14½% to 18% returns on short- and medium-term mortgages. Amounts from $5,000 placed readily giving a steady yield.

ROBERT ELLIS

NORTHERN PACIFIC REALTY LTD.

479-1687

$160,000 1ST FULLY LEASED commercial building triple-net leases. Strong covenant. Will pay 12 per cent. Smith Dobson Estates Ltd. 384-1424. Jack Dobson 598-8385, Vic Smith 595-5446.

WANTED: $28,000 1ST MORTgage. Oak Bay at 12%. Private. 598-6106 after 5.

240 BUSINESS OPPORTUNITIES

WESTERN HOMES Ltd.

1037 Cloverdale Ave. 386-3494

SUCCESS STORY

Established successful Pet Shop close to Victoria. Shopping Centre location. Large selection of birds, fish and pet supplies. Selling for health reasons. $17,500 plus stock and fixtures. For statements and full details contact:

Terry Eden and Wilf Cotton

386-3494 (24 hrs.)

Subdividable

Approx. 2 acres of ideally located property with your own private lake. Close to all amenities. Asking $129,500. For more information on this exclusive listing, or a personal tour, call:

477-7284 24 Hrs. 477-2977 Res.

HARVEY SIMONS

D. F. Hanoey & Associates Ltd.

RESTAURANT BUSINESS

Easy to operate. Very friendly English atmosphere prevails in this cosy 45-seat dining room with it's antique lined walls. Excellent clientele, location and lease. Reasonably priced at $29,900. Apots. call HUGH YEREX 479-8169 or 592-2407.

WHYTE & GOWER

OAK BAY PROPERTIES LTD.

2227 Oak Bay Ave.

SUCCESSFUL LAKEFRONT MOTEL

Easy to operate twelve completely furnished kitchen units on sandy beach close to town. Good boat moorage. Only $199,500. LILIAN McLEOD 595-5131 or 388-5464, Pgr. 436. CANADA TRUST, 2252 OAK BAY AVE.

MOBILE HOME PARK

15 mobile home sites, 44 camper sites, 4 bdrm. home for owner, 2 bdrm. rental cottage located on 4 acres of lakefront, 15 min. from Victoria. Asking $300,000 with good financing available. Call Don Oakes, 478-4334, B.C. Land 478-5588.

VAN ISLE GROCERY STORE

5000 square feet, modern equipped, paved parking, doing approximately 60,000 per month, more potential here, for progressive merchandiser, full price $310,000, land, buildings and business, stock at invoice, for details please call, Al Ackerman, at Block Brothers Realty, Nanaimo, 754-4401, or evenings 468-7215 collect.

OWN YOUR OWN SERVICE STATION

With large home and motel, all on 1.09 acres in a small South Island Community, good business with steady revenue, $155,000 (MLS), for full details call Grant MacFarlane or Jack Lidstone, 386-3585 Victoria Realty Ltd.

HAIR STYLISTS

OAK BAY

Well established with steady clientele. Presently owner operated and showing excellent return on investment. First time advertised and listed exclusively with:

NINA STEPHENS

386-2911 479-5463

Homefinders, Wall and Redekop

BEAUTY SALON

$15,900

Ideal situation for owner-operator. Good downtown central location, established clientele. Shows good return on investment.

MARTHA WONNICK

386-2911 477-2641

Homefinders, Wall & Redekop

GROCERY STORE LIVING QUARTERS

Located on busy corner and doing a good business. Property and business for sale at $115,000. There's bonus of a revenue house on property too. Phone Victor Wong, 385-2458. Byron Price & Assoc. Ltd.

TAXI ANYONE

Home operated 4-cab taxi business in fast growing local area. A real good family operation. For more particulars please call

386-7521 Del Hoegi 383-0516

BOORMAN INVESTMENT CO. LTD.

1111 GOVERNMENT STREET

COIN OPERATED ELECTRONIC games, 12 unit with location secured and showing substantial return. Investment secured by equipment with replacement value of $36,000. Minimal time and expenses required to operate, full price $33,000, some financing possible. Victoria Press Box 236.

COWICHAN BAY

Large building lot on sewer with nice views of Cowichan Bay. New subdivision, paved roads. Asking only $18,900 with good financing. B.C. Land, 478-5588. Don Oakes, 478-4324.

Incorporate!

Do-it-yourself with the B.C. Incorporation Guide only $9.95. Available at leading book, department or stationery stores.

WANTED

Moving from Eastern Canada, client wishing to purchase Travel Agency. If you have this and wish to sell, please call George Naylor, J. H. WHITTOME & CO., LIMITED, 68 Station St., Duncan, B.C. V9L 1M5, 746-6161 or eves. 746-5210.

UP ISLAND HOTEL

Full service hotel in an area of no competition. The price is right and the financing interesting. Details with:

595-5171 JACK GRANT 477-8172

595-5171 TED BROWNE 658-8412

Canada Trust

CARDS AND GIFT SHOP

Located in a popular mall. Coutts Hallmark Cards, Jewelry, gifts and other items. Net $26,000 before wages. Asking price of $60,000. Includes stock, fixtures, good will. Call Cliff Salmond, Gardner Realty Ltd. 385-7721 or 477-3626.

HAIRDRESSING SALON IN beautiful Okanagan Valley, B.C. Established 19 years in same location. Steady, year-round clientele. Four operator chairs, seven dryers. Reply to Victoria Press Box 167.

FORT STREET

Large older home, suitable as boarding house. Excellent opportunity for reliable person. For details, call 384-2313, days, or 479-1102, after 7 p.m.

UNIQUE BUSINESS

Very high returns on investments. Buy your own Mini-Las Vegas. Make between $2500 - $3,000 per month for a $3,000 investment. Phone 385-4992.

1 CHAIR BARBER SHOP VERY reasonable for sale in busy Plaza, for more information, 758-1813 or write L. Leipold, 3300 Island Highway, Nanaimo.

RETAIL STORE IN GOOD LOCAtion, good income. Reasonable rent, $3,000 will handle including equipment. Plus stock. Phone 479-2343 or 477-8032.

INVESTOR WANTED

$50,000 required. Must be free for international travel. Man and wife suitable. Apply Post Office Box 5218, Station B, Victoria.

TAXI

New taxi and transport business for sale, fast growing, exclusive territory with excellent clientelle. 743-5622.

GIFT SHOP IN THE NEW JAMES Bay Mall, complete stock and fixtures. $6,800. 383-9114.

240 BUSINESS OPPORTUNITIES

Century 21 J. D. BOSDET LTD. 388-4455 3293 DOUGLAS

GROCERY STORE
Well located Oak Bay border. Reasonable monthly rental includes adjoining house with extra rentable space. Price $13,900 plus stock. Phone:
388-4455 HUGH MUNRO 477-2803

90-SEAT RESTAURANT
1.11 acres, ocean view. Cordova Bay — includes 4 BR penthouse with 1000 ft. patio. Excellent land value, 220 ft. frontage. Priced at $169,900. Phone:
388-4455 HUGH MUNRO 477-2803

Green Acres

CHEESE AND DELICATESSEN BUSINESS
Showing good profit in downtown location. Golden opportunity. For details call:
CHARLES ARNOLD 592-6454

HANDYMAN CONTRACTOR
A contemporary home located on .66 acre view lot, 90 per cent complete. 2200 sq. ft. on the main, 4 bedrooms plus basement potential. Court order sale. Make an offer.
595-2413 JERRY DOWNER 658-8491 384-8075 Pager 344
PACE PROPERTIES LTD.

HANDY STORE
COOK & FORT ST.
Here's an opportunity to become an independent business person — with low cash payment — and good financial assistance to qualified buyers. The potential is great in a high density area. For further information, call BOB CARTER, 598-6143 or 385-2481 (24 Hrs.). Swinerton Stewart Clark Ltd. Realty World

YOUR OWN SHOP In good district and area. $6,000 plus stock of yarns and crafts. Or take over lease and fixtures and start a business of your choice. MLS No. 22378. Call: EDNA VLIET AT 598-3321 or 382-0681.
JACK MEARS
OAK BAY REALTY LTD.

WHAT CAN YOU BUY FOR $3,000?
Your own business, completely set up and running for eleven months. This charming little PLANT SHOP is all ready for the self starter. Generate your own income. For details call: PETER BARDON at Lansdowne Properties 592-2431.

RESTAURANT GOING CONCERN
Doing a good, steady business in Chinese food takeout, excellent expansion opportunities.
386-6796 ARNOLD MARR 477-6233
WESTMONT REALTY LTD.
920 Hillside 386-6796

DELICATESSEN
Terrific opportunity to purchase a downtown deli and specialized meat business. Successfully operated for 8 years. Owner moving up island. Asking $96,000. Information, call:
386-2111 D. BECKNER 477-4994
MONTREAL TRUST

FOR SALE BY OWNER
30 Suite Apartment in Campbell River. Fully occupied with stable tenants, in Central location. Beautiful sea view, well landscaped. Resident manager. $465,000.00-$50,000.00 will handle. Phone 723-6538 or 752-6588.

RESTAURANT
For sale or lease. The only restaurant on Mann Street, Courtenay. Fully licensed. Seating capacity — 80. Fantastic opportunity for the right person. Brown Derby, 477 Fifth Street, Courtenay. 334-4811.

COFFEE SHOP
Busy location catering mostly to office staff. Short hours. No nights or weekends. Ideal for two people. Asking $33,000. Call Mr. Shaver 388-5911. Douglas Realty.

COMPLETE CONCRETE ROOFING tile production equipment. For production of modern light weight tile design. Tom Uitto 584-0957.

MUST SELL AN IDEAL BEAUTY Salon for 1 or 2 persons. Nice location. Asking $3000. After 6 p.m. 386-9645.

CLEAN UP BUSINESS FOR sale. 3 tractors with front end loaders, guaranteed contract. Make $30 per hour. Call 656-4245.

FAST FOOD DRIVE-IN BUSINESS for sale. Excellent location, good steady business. Replies Victoria Press, Box 233.

WELDING AND FABRICATING business for sale. Fully equipped shop and mobile equipment. Call after 5. 478-8457.

SMALL CONTRACTING COMPANY, includes all construction tools, 385-2649, after 5.

FOR SALE: LOG CABIN AND Curio and Burl business. 743-5267.

241 BUSINESS OPPORTUNITIES WANTED

GENERAL INSURANCE WANTED. Have cash purchaser. Replies confidential. Smith Dobson Estates Ltd. 384-1424, Vic Smith, 592-5446, Jack Dobson 598-8385.

244 REVENUE PROPERTY

S x S Duplex Haultain
Be the first to see this beautifully decorated owner's suite. Plush wall to wall carpet over hardwood floors, spacious living room with fireplace, functional thru-hall floor plan. the main floor has 2 good sized bedrooms and there's a 3rd plus a drive-in garage in the full basement. This is a well-built and well-maintained building. The tenant on the other side pays $245 plus utilities. There aren't many around like this one. Excellent value at:
$79,500
Barry Bowes
388-6424 Res. 383-1540
BAYSHORE REALTY LTD.
1006 FORT STREET

OPPORTUNITY
3 Bdrms on main floor, 2 bdrm suite with fireplace down — both rented. Dissolved partnership forces sale. Asking $59,500 MLS 23832. May take vacant lot on trade. For details please call RAY SMITH 384-8001 (24 hrs) 479-7777 Res. Royal Trust.

APARTMENTS TAX SHELTERS
16-suite with ARP
14-suite
50-suite
386-6796 KEN WRIGHT 598-2183
WESTMONT REALTY LTD.
920 Hillside 386-6796

JAMES BAY, 2 ADJACENT PROperties, multiple zoned. 11,200 sq. ft. Offers to $13 per ft. By owner. P.O. Box 68 Brentwood Bay, B.C. V0S 1A0.

BY OWNER, 9 RENTAL UNITS, $1200 a month potential, large financial assistance. $67,900. 382-3289, 592-1193.

244 REVENUE PROPERTY

Century 21 J. D. BOSDET LTD. 388-4455 3293 DOUGLAS

LOVELY TRIPLEX BY SEA AND PARK
This is well restored and very solid. 2 lower main suites rent at $300 each. Upper suite has huge cement patio opening from living room. Ideal for a roof garden overlooking Beacon Hill Park and up to Olympic Range. Separate meters. Owner lives in top suite. Good quality stoves and fridges few years ago. Room for expansion. Asking $108,000 with nearly $80,000 financing assumable. All new copper piping, solid stucco, good roof and good wiring. Hurry on this one!!
388-4455 FRANK WILLIS

STADACONA PARK 4 RENTALS
Backs right onto the park. 1 bachelor and 3 other one-bedroom suites. Good condition, nice garden, ½ block to bus and new shopping mall. Asking $78,000 and worth it. Gross rents $9,360 year. Ample financing available. Will accept acreage for down payment. MLS 23659.
388-4455 FRANK WILLS

P.R. B
P. R. BROWN AND SONS LTD.
"THE PEOPLE TO SEE"

36 GOVERNMENT STREET —ESTATE SALE—
Older duplex needing work but very fairly priced at $48,000. All offers will be presented. MLS.
DAVID SCOTT
Off. 385-3435 Res. 479-4405

REDUCED $2,000
SEAVIEWS — FAIRFIELD DUPLEX
4 bedrooms, 2 baths. Presently used as single family home. Requires very few changes to revert to duplex again. Excellent revenue potential. Priced at $68,900. MLS No. 24520. Contact:
385-7721 John Cockrill 385-4230

5% DOWN FAIRFIELD
4 light housekeeping rooms plus extra large 3 BR. suite for owner. Good return on asking price of $79,900. Low down payment to good covenant. For full details contact:
385-7721 John Cockrill 385-4230
GARDNER REALTY LTD.

FARMER Investments & Realty Ltd.
825 BAY STREET 382-2134
SIDE BY SIDE DUPLEX on 6191 sq. ft. of land suitable for possible rezoning to light industrial. Located corner Old Esquimalt Road and Viewfield Road. See this today. 382-2134, Boyd Sadler, 592-1929.

84 SUITES Waterfront 3 ACRES
Built in 1968, one of Victoria's finest apartment buildings. Priced for quick sale with excellent terms.
STEPHEN SALAGA
388-6275 Pager 321
Homefinders, Wall + Redekop

FAIRFIELD?
Looking for a revenue home with character and also some potential? I have just what you are looking for. A 6-suite on Cook Street. Close to Beacon Hill Park. Lot zoned apartment and next door to commercial zoning. Nets approx. $9,200 and yields 9%. Only $99,000. Better call now before its sold. New MLS.
GERRY MARTIN
BUS: 598-5144 RES: 477-7050
T. L. Mann & Associates Ltd.

SIDNEY S/S DUPLEX
Each side has large kitchen with eating area, living room, ½ bath and utility room on main. Upstairs, two large bedrooms and bathroom. One side has carport and terrific workshop, with ample parking. Asking $72,500. For further information call:
TED RADWAY
388-4271 477-6176
J. H. WHITTOME CO., LTD.

1—Mount Tolmie $67,900. Modern S-S duplex, living room, 2 bedrs, large kitchen, carport, own front and back yards. Each side identical.
2—8 yrs. young, Vic West area, up and down duplex, huge living room with dining area, 2 bedrooms, kitchen and bathroom. Separate back yards, both suites identical, newly listed. $67,900.
Call now CONNIE WEYLER or SUE WARKE OWENS.
Castle Properties Ltd. 386-6164

KINSMAN PARK — GORGE
By Owner. Good quality two family dwelling. Upstairs 30' living room with fireplace, dining room with access to large sundeck, kitchen with appliances, 4-piece bathroom, 3 bedrooms. Downstairs: utility room, rumpus room, self-contained suite, living room with fireplace, kitchen with appliances, four piece bathroom, one bedroom, double carport, greenhouse. Phone 598-7741.

TAX SHELTER URGENT
New 10 suiter of one-bedroom each. Balconies, Undercover parking. Extra 1260 sq. ft. with 2-pce. baths on main floor suitable for store, office, etc. Concrete and frame construction. Not quite finished. Must sell proposition. MLS. LYLE WICKS or KEN WALTERS 385-2481, Swinerton Stewart Clark REALTY WORLD.

4 SUITER
966 BANK STREET
Do not disturb tenants but drive by to appreciate this solid older home. Good investment return for the smart owner. 2 one bedroom suites and 2 two bedroom suites. Offered at $79,000 MLS 23560. TIM HOSKIN 384-8001 or Res 595-6250. Royal Trust.

OAK BAY AVE. AREA DUPLEX
Nicely kept, mature up and down duplex on a 60-135 lot, lower part owner occupied. Nice garden and close to everything! Asking $78,900. Please call
477-0191 KNUD SCHWER 478-8205
The Royal Trust Company

DUPLEX, CENTRAL LOCATION, newly renovated, beautiful older home. Two 2-bedroom units, up and down. One fireplace, full basement, large garden, $7,200 gross Incredibly good tenants. $74,900. 478-9289, ask for Phil.

24 SUITES FOR SALE
Prime Fairfield Location. Close to shops, transportation and park. Grossing $57,000. Good financing. Excellent return. Asking $450,000. Victoria Press, Box 214.

DUPLEX, 3 BEDROOMS EACH side. Basement, oil furnaces. $69,500. Best value anywhere. 880-882 Lampson. Courtesy fellow agents. D. Hawkes Ltd., 384-7128 (after hours 477-9544).

12-SUITE CONVERSION. FAIRfield location. Close to Cook. Excellent investment for local owner. Asking $140,000. Victoria Press, Box 214.

FOUR-PLEX NOT A CONVERsion. Four one bedroom suites, excellent condition, ideal investment, gross $8,280. Asking $79,500. 479-8072.

244 REVENUE PROPERTY

david burr LTD.
655 FORT ST. 384-9335

COMMERCIAL BLOCK
Priced for quick sale, modern block of stores and professional offices. Excellent condition. Grossing over $25,000. Very low overhead.
$199,500

FAIRFIELD
Modern and attractive 24-suite apartment block. 1-2 bedrooms and bachelor suites. Fireplaces some suites. Walking distance from town. Showing good return at:
$450,000
david burr ltd.
655 Fort St. 384-9335

Green Acres
HENDERSON REALTY LTD.
385-9741 (anytime)

DUPLEX
About 1,000 sq. ft. each side on 100'x175' landscaped lot on quiet cul-de-sac. Handy to schools, bus shopping. 2 bedrooms up and 1 down, 14x12 living room, 10x10 kitchens, full high cement basements. Priced to sell $82,500. For further details call 385-9741 anytime or BOB GIBSON 658-5153.

5 SUITES
Easy to manage and in excellent condition — this four one-bedroom and one two-bedroom modern apartment near the Gorge. Asking $125,000.
CHARLES ARNOLD 592-6454

BROWN BROS. on LANSHARD
"People Helping People"

Colwood — New — 578-580 Led-
S x S DUPLEX And FOURPLEX Drive By
sham. Qualifies as tax shelter. MLS. $99,900.

33-35 Lurline. 4 stoves, 4 fridges, coin washer-dryer included. MLS. $89,900.

1534 Redfern. Front and back duplex. Offers invited to $79,900.

1481-1483 Bay Street
4 Units, strata title — as new
Upper units each — $47,900
Lower units each — $43,900
GEOFF SINGLETON 477-7686
or 385-8772 (anytime)

REVENUE PROPERTY FOR SALE
Older house converted into 8 rentals. Strategic corner lot with a good potential for redevelopment. Grosses over $7,000.00 at full occupancy. Asking $49,900.00. For details call:
STAN JAMES
595-2961 OFF. RES. 592-3740
NATIONAL TRUST LTD.

DOWNTOWN APT. BLK.
By the Cathedral. Walking distance to everything. 6 self-contained suites. Easy care lot. $115,000. Financial statement available. Call Bill Weiss 598-8443 or Cliff Salmond 477-3625 — Gardner Realty Ltd. 385-7721.

CITY DUPLEX
Up and down — 3 B.R. main, full high basement with larger finished rec room, 2-pce. bath. Up suite 2 BRs, separate entrances and hydro. Ample parking. Only $55,900. MLS. For details, call:
386-2111 D. BECKNER 477-4994
MONTREAL TRUST

SOOKE INCOME
Bargain hunters check this out. Two self-contained 2 bedroom suites with fireplaces on one acre ½ mile from downtown Sooke. Gross revenue is $560 per mo. Price is only $53,000. BRIAN RIPLEY 598-5643 or 592-2431. Lansdowne Properties.

OUTSTANDING BUY FROM OWNER
Price reduced. Large deluxe duplex, 1350 sq. ft. each unit. Terms, at only $45,000 each. Floor to ceiling fireplace, 28' living room, dining room area, beautiful large park at rear, etc. etc. 474-2474.

INVESTORS! CHECK THIS! Capital cost allowance approx. $3,500 first year. Only $3,500 down. 385-2956.

2 DUPLEXES ON APPROXImately 10,420 sq. ft. zoned R3 100' frontage on Pandora, reduced to $134,900. 656-4845 or 384-8366.

DUPLEX FOR SALE, TOGETHER or separate, inquiries 595-3976, 477-7732, 595-6447.

245 REVENUE PROPERTIES WANTED

APARTMENTS PROPERTIES WANTED
10-20 Suites with $35,500 down
21-35 Suites with $50,000 down.
35-52 Suites with $100,000 down
53-90 Suites with $220,000 down.
Also, we require neighborhood stores or shopping centres (preferably frame construction). Vancouver clients will give quick answer. Cedric Steele Realty Ltd. 388-6258
Cedric Steele 592-3842.

APARTMENT BLOCKS — CONversions — commercial mix properties. Our clients have from $20,000 to $750,000 to buy for cash or use as a downpayment. Smith Dobson Estates Ltd. 384-1424 Jack Dobson 598-8385, Vic Smith 595-5446.

30 - 50 SUITES WANTED SUITable for C.C.A. $100,000 to $200,000 down. Please call MR. DOUGLAS HAWKES at D. Hawkes Ltd. 384-7128.

FOR SALE 9 HOLE GOLF course with full club house, no agents, phone 642-5454 for appointment.

SS DUPLEX CITY OR OAK BAY location. $80,000 max. Mr. Shaver 388-5911 Douglas Rlty.

247 COMMERCIAL OR INDUSTRIAL PROPERTIES

"OAK BAY"
Select Oak Bay location of 11,515 sq. ft. Zoned for apartment or condo. One of the very few cleared sites available at $17.25 per sq. ft. For details call:
HENDERSON REALTY LTD.
385-9741

OAK BAY
Well maintained block. Prestigous corner location. Comprising 2 established retail outlets and 2 self-contained apartments. New exclusive listing.
NINA STEPHENS
386-2911 479-5463
Homefinders, Wall and Redekop

WAREHOUSE
Located in the industrial area of downtown Victoria, and priced at $58,900. Exclusive. Call:
LARRY LINEHAM
595-2961 OFF. RES. 595-0134
NATIONAL TRUST CO. LTD.

FOR RENT
available June 1st, a large fenced area, approx. 11,000 sq. ft. suitable for storage, in the vicinity of Douglas and Topaz. Reasonable rent. Contact Mr. Anderson at 382-2721.

KEATING X RD.
1 acre industrial zoned property located in new subdivision, we'll also build or develop for suitable tenant. OK Trucking Co. Ltd., 386-3414.

247 COMMERCIAL OR INDUSTRIAL PROPERTIES

DEVELOPERS OAK BAY COMMRCIAL
Two corner lots on busy Oak Bay thoroughfare with lane at rear. Zoned retail. 12,000 square feet at $139,000. 3 bedroom bungalow and commercial storage garage on one lot. Other lot is unimproved. Property rented on monthly basis. Probable future use retail-residential. A choice location and good opportunity. MLS.
STAN PELLAND
BUS: 598-5144 RES: 598-5427
T. L. Mann and Associates Ltd.

BURNSIDE ROAD 3-BAY CENTRE
Service centre equipped with hoists and compressor. Lt. Industrial zoning permits most uses. Ideal for Auto-Marine repairs, body shop. 2,400 sq. ft. bldg., 7,200 sq. ft. paved lot. MLS.
$136,000
KEN MANN
BUS. 598-5144 RES. 477-6773
T. L. Mann and Associates Ltd.

84 SUITES Waterfront 3 ACRES
Built in 1968, one of Victoria's finest apartment buildings. Priced for quick sale with excellent terms.
STEPHEN SALAGA
388-6275 Pager 321
Homefinders, Wall & Redekop

COMMERCIAL C-1 & C-3 ZONE
Building — 104'x50'. A large lot — 242'x58.6'. Business use for (1) Seed, Farm, Garden supplies, (2) Hardware, (3) Garage and car sales, (4) Plumbing, (5) Building supplies, (6) Boat agency and motors, (7) Electrical, (8) Roofers, (9) Motorcycle agency, (10) Tire dealer, (11) Trucking, (12 Welding shop, (13) Cabinet and Woodworking, (14) General Contractor.
WILLIAM HOLLICK
386-7521 592-6460
592-6460
BOORMAN INVESTMENT CO. LTD.
1111 Government Street

ESQUIMALT ROAD LIGHT INDUSTIRAL TOTAL PRICE $35,000
An old wooden warehouse on Esquimalt Rd., ideal for machine shop, storage, antique shop, cabinet shop, etc. Approx. 2000 sq. ft. plus loft. Excellent value.
IAN BOORMAN
386-7521 592-3335
BOORMAN INVESTMENT CO. LTD.
1111 GOVERNMENT STREET

POTENTIAL BUILDINGSITE
Subject to rezoning. From 12,000 sq. ft. to 24,000 sq. ft. and $9.00 sq. ft. Call:
LORNE PEASLAND
385-9741 (24 Hr.)
HENDERSON REALTY LTD.
385-9741

GLENDRIDGE CENTRE
M2 Industrial lots, 7,500 sq. ft. to acres. Sooke Highway in Glen Lake. Wilshire Holdings Ltd. 476-4655.

8100 FT. ESQUIMALT COMM. plus 2 bedrm full basement home easily converted. Vacant. $60,000. JIM RANSON Westgate Rlty. 388-9941.

BY OWNER: 123 ONTARIO Street. Zoned R3L. Offers to $60,000. Write: Box 3513, 150 Mile House, B.C., V0K 2G0.

250 HOUSES FOR SALE

FOR MORE Real Estate SEE DISPLAY Real Estate Advertisements Pages 8, 9, 10 and 11

david burr LTD.
655 FORT ST. 384-9335

OPEN HOUSE 2491 MOWAT Sat. 2:30-4:30
Don't miss seeing this delightful one-owner bungalow situated in the popular Willows area, close to schools, transportation and rec. centre.
—Attractive living room with fireplace
—Separate dining room.
—Bright kitchen with access to sundeck.
—2 or 3 bedrooms.
—Large rec. room.
—Good quality carpeting throughout.
—Two bathrooms.
—Double garage.
—Easy care landscaped lot.
This is a super type home and will not last long. Contact me today. MLS 24917.
$65,500
P.S. Turn west off of Cadboro Bay Rd. onto Woodhouse. Mowat is 2 blocks west.
W. E. (WIL) WILSON
384-9335 477-4328

THREE YEARS OLD, LARGE fenced landscaped lot, basement partially finished, laundry room, third bathroom and rec room with fireplace down, drive-in garage. Up, three bedrooms. Main, bath, master ensuite, large living room with fireplace, dining room and kitchen. Close to schools and shopping. Located in Langford near Westbrook shopping centre. Asking price $59,900, reduced to $58,500. Drive by to view or phone 477-4431 or 478-6639. 2688 Claude Road.

YOUBOU, 3-BEDROOM REMOdelled home with fireplace and electric heat on ½-acre corner lot with garden and fruit trees. taxes $50 per year. Offers to $28,900. 112-745-3756.

250 HOUSES FOR SALE

Century 21 J. D. BOSDET LTD. 388-4455 3293 DOUGLAS

OPEN HOUSE SUN., MAY 29 1:30 - 4:00 P.M. 9933—4TH ST., SIDNEY
See this spic n' span 2-bdrm. starter or retirement. Not a thing to do here but mow the level lawn. Fenced yard. It's a cutie! Asking $45,500.
388-4455 JEAN LAMBERT 656-3426

OPEN HOUSE SUN., MAY 29 1:30 - 4:00 P.M. 2204 MALAVIEW
If you are looking for a spotless 2 bdrm. home with FP, WW, garage with storage by all means make this a must see. Reduced to $48,000. MLS.
388-4455 JEAN LAMBERT 656-3426
388-4455 ED KRAFT 656-3669

IF WE
were to tell you that we have a home for sale in Brentwood AND if we were to tell you that there is 1847 finished square feet AND if we were to tell you that there were two complete kitchens — bathrooms, 3 bedrooms, family room, recreation room, sun room, sunporch, secluded patio, fruit trees and a carport, would you be interested?
It's our opinion that this lovely home will sell quickly at the most realistic price of $74,900 because of the extremely good value.
Appointments to view may be arranged by calling either:
TONY FAULKNER 388-4455
PAT PARKER 384-3445

OPEN HOUSE SAT. 1 - 4 2071 TOWNLEY $69,900
This is truly a lovely home. 4 bdrms. New roof and metal gutters 2 yrs. old. Repainted out. Redecorated inside. Kitchen is really keen! Large private sundeck. 2 bdrms on main level. Cosy living room with fireplace. Basement is high, dry and bright with 2 very large bedrooms. Rec area is finished on 2 sides. Drive-in garage is used as a workshop. Vendors are transferred and must sell!
388-4455 FRANK WILLS

OPEN HOUSE 3709 RAYMOND SO. SAT. 1 - 5 $63,950
Do yourself a favour and don't buy until you see this superb home. It's an absolutely immaculate modern, 4-bdrm. show home that has had lots of loving care. The vast, well-landscaped lot is part of an excellent neighborhood, quiet yet close to amenities. See for yourself Saturday. MLS.
MARION LUND, ROSS BUTLER
479-2848 388-4455 479-7994

Open House 2251 Arbutus Sunday 1:30-4
Colonial beauty just reduced to $79,500. Three bedrooms, 2½ bathrooms, formal dining room, deluxe kitchen, family room with patio entrance, drive-in garage, full high basement and fully carpeted. Quality home in preferred location. MLS.
Al Tassie
388-4455 384-9069

WHY PAY MORE?
Would you believe that $56,500 can buy you a 3 BR beautiful home only 4 years old with lovely fireplace, separate DR, finished rec room, fully carpeted sundeck, drive-in garage and fenced backyard? Clean and bright, waiting for you at 2789 Sooke Road just 3 miles past Royal Roads. MLS.
Al Tassie
388-4455 384-9069

FOUR BEDROOMS LOVELY AREA $72,000
7 year old with 1650 sq. ft. of fine living area. Two fireplaces, two 4-piece bathrooms, large rec. room, huge sundeck, laundry room, large workshop. Beautiful landscaping on a quiet street. Drive by 4180 Bracken. MLS 24636.
Al Tassie
388-4455 384-9069

$52,000 PERFECT FOR CHILDREN
Quiet country atmosphere but only 10 Mins. from town. Beautiful fenced backyard with 7 fruit trees. 3 bdrms. with one-year-old carpeting, family room, utility room. Nice large kitchen. Living room with F to C brick fireplace and w-w. Attached handy workshop and MLS 25213.
AUDREY CROTHERS
388-4455 385-4645

OPEN HOUSE SAT., SUN. 1-5 P.M. 1911 LISNOE AVE.
Gardener's dream plus beautiful 4-bedroom home comprising 1847 sq. ft. finished. Large living room with natural rock fireplace, dining room with sliding door to balcony with a view of Mt. Newton. Master bedroom ensuite. Huge family room with 2nd fireplace and wall to wall, garage, double driveway PLUS fenced garden with raised beds already planted, plus raspberries, fruit trees and a 7x17 greenhouse with hydro and water. Price $63,900. Open to offers. New MLS.
ANNE HOWARD
388-4455 652-3206

$52,900
Fine 3-bedroom home. Living room with fireplace. Finished recreation room with fireplace. Large sundeck. Nicely landscaped yard.

OPEN HOUSE SUN. 2-4 10312 BOWERBANK SIDNEY
Phone for prior viewing. MLS 25174.
MARGUERITE HOBBS
388-4455 477-4043

STARTER!
Great little business! Jewellery and Neddlepoint Supplies. Good location. Anxious vendors. One or two persons could handle. Don't hesitate, phone:
MARGUERITE HOBBS
388-4455 477-4043

250 HOUSES FOR SALE

Century 21 J. D. BOSDET LTD. 388-4455 3293 DOUGLAS

$61,900 6 BEDROOMS— SWIMMING POOL
Located in Thetis Heights. This is it for a large family. Spacious home over 1400 sq. ft. on main floor with full high basement. Huge treed back yard fenced with a pool and lots of room for vegetable garden .Good value here.
RICK ALLEN 388-4455, 388-6275 pager 2520, or 386-3790
JACK KONDRATIUK 388-4455, 388-6275 pager 2632, or 384-4672

$56,900 COLWOOD
Here's value for the shrewd purchaser with decorating ideas. 3 bed with ensuite 1200 sq. ft. on main. Full high bsm't with extra bedroom. 7 yrs. young with treed yard and large sundeck.
RICK ALLEN 388-4455, 388-6275 pager 2520, or 386-3790
JACK KONDRATIUK 388-4455, 388-6275 pager 2632, or 384-4672

COBBLE HILL 2 ACRES 1980 SQ. FT.
4 bedrooms, 3 sets of plumbing of high calibre construction. Set among 2 acres of trees. Sunken living room, separate family room, formal dining room, built-in counter range ans wall oven, dishwasher and separate family eating area, two fireplaces. Full double garage, shake roof, electric heat, and full bsm't ready for your touches including still another bathroom roughed in. Offered at $95,900 and well woth it! Courtesy to realtors. Call:
388-4455 ED KRAFT 656-3669
388-4455 JEAN LAMBERT 656-3426

NEW EXCLUSIVE ORIGINAL McCLURE
Offered for the first time, in the Mount Tolmie area an original McClure cottage nestled among firs and oaks on .83 of an acre. The 3720 sq. ft. includes 6 large bedroom, 16x30 living room, completely separate formal dining room, 3 sets of plumbing, lovely dark oak hardwood floors. This tudor executive must be viewed by appointment. Courtesy to realtors. Call:
ES KRAFT 388-4455 or 656-3669
ED TAILLEFER 388-4455 or 386-0181

3-BR. CONDO ASSUMABLE MORTGAGE
If your problem is coming up with a lot of money and qualifying for a new mortgage then look no further. Offered at $44,500 with an approx. 39,700 assumable mortgage you can buy this exceptionally neat and tidy, 1113 sq. ft. 1 yr. old home with about 4,500 to 5,000 down. MLS. For further details call:
ED KRAFT 388-4455 or 656-3669
ED TAILLEFER 388-4455 or 386-0281.

OPEN HOUSE 1266 BALMORAL SUN. 1-5 VERY LOW DOWN
Character plus with renovated charm in these mammoth family accommodations or convert to revenue on the R-3 land. This home has it all. Superb location, choice lot with fruit trees, anxious vendor willing to help finance, and more. You must see the inside to know what you're missing. Come along and inspect this great family home.
$59,900
ROSS BUTLER
388-4455 384-8075 pager 551

PASSMORE PLACE 2-BR TOWNHOUSE MUST BE OLD
As the owner is preparing to return to England, he is anxious to sell this unique 2 BR townhouse in a family oriented complex (with its own swimming pool and sauna). The monthly maintenance charges are low. Priced at $43,500 and worth the price.
388-4455 TONY FAULKNER

CENTRAL SAANICH OFFERS WANTED MLS
This home will be vacant at the end of the month and will be looking for new owners. With its 3 BR's on the main (1 BR down), large LR and DR kitchen (with its own built-in DW) makes this home ideal for a large family. Located on a cul-de-sac and within walking distance of Butchart Gardens. For further information call:
388-4455 TONY FAULKNER

Realtor
Canada Trust
714 Goldstream Ave., 474-1234

YESTERDAY $65,900. TODAY $61,900.
Vendors transferred and must sell their home below replacement cost. This 4-level split home is immaculte inside and out, nothing to do but move in. Set high on a hill overlooking Thetis Lake park. For more information phone SHIRLEY MCLEOD 478-8220 or 474-1234. MLS 25245.

SWEET & LOW
Great little home on a large lot for a twosome. Two bdrms. Attached garage and workshop. Great for the garden enthusiast. For appointment call JUNE CORBY 478-8780 or 474-1234. MLS 24536.

Charman Pacific Realty Ltd.
608 Broughton Street

YOU'LL LIKE IT SEA & MTN. VIEWS
2 bedroom cosy bungalow. First class condition. L.R. and D.R. have sliding glass doors onto Sundeck. Every window has a sea view. Wall to wall carpets. Spacious kitchen with eating area. Laundry room. Low basement with O.O. Matic Heat. Garage even on back lane. This is Sidney. 5 Min. to beach. All this for just $47,500.00
598-1813 385-9765
DORIS ADAMS

OUTSTANDING BUY FROM OWNER
Price reduced. Large deluxe duplex, 1350 sq. ft. each unit. Terms, at only $45,000 each. Floor to ceiling fireplace, 28' living room dining room area, beautiful park at rear, etc. etc. 474-2474.

BY OWNER
Colwood. Comfortable, durable home. For details — 478-1977. No agents please.

250 HOUSES FOR SALE

National Trust
SINCE 1898

OPEN HOUSE 1264 GARKIL 1:30-4:00 P.M.
Extra large lot including well maintained spacious 3-bedroom house. A full basement including 4th bedoom and rec. room. For more information call:
LARRY LINEHAM
595-2961 OFF. RES. 595-0134

DRIVE BYS

584 Vincent	$47,900
1273 McKenzie	$68,000
1387 Craigdarroch	$129,000
4718 Treetop	$117,500
1990 Haultain	$49,900

LARRY LINEHAM
595-2961 Off. Res. 595-0134

OAK BAY BORDER $65,500
New on market! Immaculate 3-bedroom stucco home on quiet street. 12x20 living room features Arizona sandstone fireplace. Extra large kitchen has spacious eating area. Full basement, drive-in garage. Good backyard privacy. WL 25216. Call:
RUDY ROST
595-2961 OFF. RES. 658-5490

PRIVACY OVER ¼ ACRE QUIET CORDOVA BAY
Don't miss this spacious family home! Offering huge sunken living room, guest size dining room. 3 Bedrooms, 2½ baths. Full basement, family room plus adjoining heated greenhouse. Ranch siding, shake roof. ML 23090. $78,900. Call:
RUDY ROST
595-2961 OFF. RES. 658-5490

BRAND NEW HOMES CENTRAL SAANICH
1100 sq. ft. homes with or without basements. 3 Bedrm homes starting at $49,900. Lot sizes from 10,000 sq. ft. to ¼ acre. Call now:
DAVE McFARLAND
658-5927 RES. OFF. 479-7161

$500 DOWN
3 brand new homes, 1 older home, all 3 bdrms. with fireplace. Some with basements and second bathroom. Varied price ranges. Phone today.
DAVE McFARLAND
658-5927 RES. OFF. 479-7161

JUBILEE HOSPITAL
2 Bdrm., on main, 1 down, drive-in garage, fireplace. Offers on $49,900.
DAVE McFARLAND
658-5927 RES. OFF. 479-7161

ESTATE SALE 919 GARTHLAND PLACE
Value plus in this 6-year-old, 3 bdrm., 1½ bath, meticulously kept bungalow, plus a 4-room self-contained in-law suite. Wall to wall carpeting, and all appliances included and all priced for immediate sale. $75,000. To view:
DES DESJARDINS
479-7161 OFF. RES. 385-8925

PROSPECT LAKE 124 GOWARD RD.
Executive home with lovely lake views situated on high ¾-acre lot minutes from town. Over 2800 sq. ft. of spacious living, 4 bdrms, 3 baths, unique rumpus room, secluded patio off kitchen. Large sundeck over two-car carport. Realistically priced at $119,500. To view call:
DES DESJARDINS
479-7161 OFF. RES. 385-8925

REDUCED $10,000
1—Brand new executive type home, South Oak Bay, now only $79,500. Over 1400 sq. ft. main floor, full basement, 1½ baths, fireplace, 3 bedrooms, etc. Phone.
R. W. RHODES
479-7161 Off. Res. 479-9241

ESTATE SALE
2—Try your offer on this 3-bedroom full-basement home in the Jubilee area. Asking $51,900.
JOT HOME
479-7161 Off. Res. 592-2130

FIX UP
3—Large older 3-floor home. 3 or 4 bedrooms, almost ¼ acre lot. Make an offer.
R. W. RHODES
479-7161 Off. Res. 479-9241

PERFECT STARTER
4—This 3-bedroom, 11-year-old home on large lot is in immaculate shape. Home features fireplace, h.w. floors, dining room and living room, new W-W in bedrooms. Separate laundry room, sundeck, etc. Try $2,600 down. Phone:
JOT HOME
479-7161 Off. Res. 592-2130

CHARACTER HOME
5—Large custom-built one-of-a-kind home. 3 large bedrooms, each with its own walk-in closet. 2 fireplaces (one brick and one stone). Full basement. Sep. dining room, large country style kitchen. Full price $62,900. Phone:
R. W. RHODES
479-7161 Off. Res. 479-9241

$39,900
6—Small 2-bedroom home in Gorge area. Try $1,900 down. Excellent shape. Owned by carpenter. Phone
JOT HOME
479-7161 Off. Res. 592-2130

CHECK THIS
Brand - new 3 - bedroom full-basement homes in Central Saanich on large lots, most with sea views for only $53,900. Phone
R. W. RHODES
479-7161 Off. Res. 479-9241

8—Your choice of over 13 brand-new homes in Gordon Head from $59,900 to $77,500. Phone
JOT HOME
479-7161 Off. Res. 592-2130

$45,000
9—Brand-new 3-bedroom homes, 1100 to 1200 sq. ft., with $2,750 down, your payments with 8% first mortgage could be as low as $225 per month. Phone
R. W. RHODES
479-7161 Off. Res. 479-9241

S X S DUPLEX
Spacious modern duplex with lovely views overlooking Swan Lake. Owners' side has fireplace in living room, efficient kitchen, 4-pce. bath and 2 good sized bedrooms. Lower level is professionally finished with third bedroom, 2-pce. bath and rec. room with stone fireplace giving it in-law possibilities. Both sides equipped with stove and fridge. An excellent investment at $92,500.
JUNE HOUGHTON
595-1961 Off. Res. 477-6185

BY OWNER
3549 MARJEAN PLACE
Located on quiet treed cul-de-sac in Cedar Hill Braefoot area, 9 years old, 3-bedroom, full-basement home. Features old brick floor-to-ceiling raised hearth fireplace in large kitchen-eating area, with sundeck off. Additional fireplace in cosy living room, wall-to-wall over oak. Large fenced back yard. Close to all amenities. Ideally suited to family or retired couple. 477-8986.

FAIRFIELD
2-bedroom main floor, 2-bedroom and rec. room down. Fridge, stove, washer, dryer, new wall to wall carpet, and new drapes all through. Low or no down payment, if good credit references. Asking $58,900. Phone owner, 592-0948 anytime.

BY OWNER
Four-bedroom Colwood home with beautiful sea and city views near schools and shopping centre. Landscaped yard with many fruit trees, and large garden. Must be seen to be appreciated. Drive by 3329 Wickheim Rd. and phone 478-2872 after 6 for appointment to view. No Agents Please.

GORDON HEAD, ATTRACTIVE 3-bedroom house, within walking distance to park, schools, and rec. centre. $80,000. 477-1933.

250 HOUSES FOR SALE

VR Victoria Realty LTD 386-3585

OPEN HOUSES

Fantastic Bargain $47,500 Sat. 1:30-4:30 139 Ontario St.
This three-bedroom James Bay home, offers a large living room, good size kitchen with eating area, and pantry, sunroom, separate garage, fenced garden. Two FUTURE bedrooms up, close to water, schools and shops. A MUST TO SEE: INSIDE. MLS 23477.
386-3585 Dave Roberts 477-1417

535 CROSSANDRA SAT. 1:30-4
(Left off Carey, past Glanford at Columbine)
—NEW 3-bedroom townhouse (master 19x12) plus 6 ft. vanity with sink, walk-in double closet.
—1½ bathrooms
—NEW range and refrigerator
—Swimming pool, Sauna, party rooms, playground.
—REDUCED TO $49,900. MLS. 2 of the final 3 SOLD THIS MONTH.
—This is your LAST CHANCE!!!
Jack Kennish, 386-3585, 479-3061

4044 CAREY RD. SAT. 1:30-4:30
A little love nest near Marigold. Clean and cosy with 2 bedrooms, full basement. Modern kitchen with range and fridge. Pleasant view from the sundeck. Lot 50x120, landscaped and fenced. Just listed, only $43,900 (MLS). See inside! Call Leo van Dyk, 386-3585.

820 CONDOR SAT. and SUN., 2-4 $38,900
Ideal starter, Colville Gorge Vale golf area, nicely fenced back yard, with storage shed, 2 bedrooms, half basement, good furnace, new hot water tank, includes stove and fridge. Needs a little exterior paint, but inside is excellent. Call me to view. MLS. Jack Lidstone, 477-9262, 386-3585.

VIEW ROYAL
Well known contractors own beautiful split level home absolutely immaculate thru-out with 1450 sq. ft. on the main. Lovely spacious living rm. with feature wall running thru to the "L" dining rm. with quality w-w carpet. Delightful kitchen with loads of cupboards and counter space, 3 excellent bedrms and sharp 4-piece bath. Family rm. and 3 pce. down. An outstanding buy at $67,900. Call Morris Lund, 386-3585 anytime.

ROCKHEIGHTS
This 13-year-old 4-bedroom home offers over 1200 sq. ft. on the main with 2 bedrooms, allowing a very spacious living room, dining room and kitchen with breakfast nook, all have very large windows for the fabulous view. LOWER LEVEL: 2 bedrooms, 3-pce. bath plus a huge rec. room. This property has got to be the most desirable location in the area backing the home is a park. Double parking (covered). New MLS. $85,000. Call Jack Lidstone. 386-3585, 477-9262.

ESQUIMALT CHARACTER IMMACULATE
A HOME YOU WOULD BE PROUD TO OWN, will suit a family or a couple. Extra large living room with fireplace, separate dining room, beautiful kitchen with eating area and built-in dishwasher, 2 good bedrooms, some development in the full basement including workshop area and laundry room. Nice lot with extra parking. BE THE FIRST TO SEE THIS LOVELY HOME. Price to sell at $55,900. Grant MacFarlane or Colin Munro, 386-3585.

CLOSE-IN COLWOOD
You can own your own quality home for only $51,900. Crisp, clean new Tudor SxS strata duplex in a beautiful location on a large treed lot. Ideal for investment or family situations. Each side has approx. 1195 sq. ft. fin. floor area, lovely liv. room, 19x14, with white sugar rock fireplace, sep. dining room, spacious kitchen, 2 large bedrms and 4-pce. bath, w-w thruout. Daylight basmt with fin. rec room approx. 19x14, rghd 3-pce. bath, plumbed W and D and planned for further development. Attractively landscaped. Qualifies for B.C. 2nd mtge. Close to schools and bus. Phone Morris Lund, 386-3585, anytime.

COUNTRY BEAUTY 623 TREANOR
See this beautiful spacious strata duplex situated on almost ¾ of an acre. 3 large bedrooms, 2 full bathrooms, wall-to-wall carpet thruout. Open to offers or trades. $54,500. Colin Munro, 386-3585.

CEDAR HILL X RD. 4 BDRMS., 2 BATHS SWIMMING POOL
Just listed and so much better than new although only 9 yrs. old. Every inch of its 2,100 sq. ft. shows quality and immaculate care. Liv. rm. with white California brick fireplace, sep. din. rm., stunning kitchen with beautiful cabinets, auto dishwasher, garburator and delightful breakfast area, sundeck off, 3 excellent bedrms, and superb 5-pce. bath on the main. DOWN is a dramatic 21 ft. family rm with deluxe wet bar, 4th bedrm, office, 3-pce. bath ad sep. ldry. rm., rich carpeting and panelling throughout. Large lot, 24-ft. diam. pool with 10-ft. surrounding deck. Don't miss seeing this choice home offering trerrific value and location at $79,900. MLS 24297. Ph. Morris Lund, 386-3585 or 479-6688.

FAIRFIELD $59,900
A spacious home with character, offering 1188 sq. ft. x 2 bdrms, living room, formal dining room, huge kitchen loaded wih cabinets, Basement with in-law suite on a 60x120 lot. Separate garage. MLS. Grant MacFarlane, 386-3585 res., 479-8528.

ESQUIMALT BEST BUY $49,900
Modern home, 4 bedrooms, living room with FP, good basement, separate garage, nicely located, MLS Contact Grant MacFarlane, 385-3585, res. 479-8528.

GOLDSTREAM
Stunning Spanish style home with its rich red tile roof, delightful inside and out, choice liv rm with FC fireplace, spacious din. room with double glass doors to sundeck, lovely kitchen with richly grained cabinets and dinette area, 3 bdrms, master ensuite and balcony, lower level with finished family rm and 2nd FP, sewing rm, 4th bdrm, bar area and 3rd bath with shower. $72,900. MLS. Call Morris Lund, 386-3585, anytime.

BY OWNER
Quadra-Finlayson area, on quiet street, large lot, close to all amenities, over 1,000 sq. ft. of living area in this 2-bedroom no-basement home, withh bright new and modern kitchen. Attached garage has workshop. Fridge, stove and washer included. Asking $51,500. Open to offers. 383-2592.

LEVERTON RLTY.
385-8012

LANGFORD, BY OWNER, 3-BEDroom home, large lot. $49,500. 478-4186.

250 HOUSES FOR SALE

Realtor
Canada Trust
NO. 9 - 1537 Hillside Ave. 595-5171

OPEN SAT. 2-4 INLAW SUITE 1765 KENMORE
Good family, 3-bedroom home, L-shaped living-dining room, kitchen with eating area. PLUS, a professionally finished large 1-bedroom in-law suite. ML 24818. Call: DOUG POSKITT, 595-5171 or 477-0645.

OPEN SAT. 2-4 985 SUTCLIFF $71,400
4 bedrooms, 2-3 piece baths plus 2-piece down.Medallion home 6 years old in excellent location. Call: TERRY POPP 595-5171 or 383-8849.

OPEN SAT. 2-4:30 3358 SALSBURY WAY
A value packed — comfortable home. You should see it right now — its like living in a garden. 2 Bdrms. on main, 2 in full cement basement — cozy living room, big bright kitchen. Extra large lot in a great location. MLS 24470. $56,900. Call: JACK GRANT 477-8172 or TED BROWNE 658-8412, 595-5171 anytime.

OPEN 1:30-4:30 SAT. 1286 DERBY (OFF MAPLEWOOD)
Good 2 Bdrm. starter or retirement cottage in prime condition and location. Bsmt., Sep. garage, 60x120 lot with fruit trees on no through street. $52,500. ML 24085. Call: THE ZIEGLERS 592-1768 or 595-5171. 384-8075, Pager 503 or 310.

OPEN SAT. 1:30-4:30 2222 EDGELOW
4 Bdrm., 19-year-old home in new condition. 27x14 living-dining room, 18x10 kitchen, den, rec rm., workshop, plus 20x20 cottage. $71,000. ML 24847. Call: THE ZIEGLERS 592-1768 or 595-5171. 384-8075. Pager 503 or 310.

OPEN SUN. 1:30-4:30 2705 HERON
Beautifully maintained 2-Bdrm. home with self-contained suite. In the heart of N. Oak Bay, only 1 block from Uplands Park.$79,900. New ML. Call: THE ZIEGI 592-1768 or 595-5171. 384-8075, Pager 503 or 310.

OPEN SAT. 1:30-4:30 2870 SEAPOINT
Realistic, $103,500 asking with possibility of Canada Trust financing at lower than our current Mtg. interest rate. Spacious with 3 or 5 Bdrms., 2½ baths, rec. and family rooms, 3 fireplaces, Dble. attached garage. Exceptionally maintained. .3 acre. ML 23942. Call THE ZIEGLERS 595-5171. 384-8075, Pager 503 or 310.

THE ZIEGLERS
595-5171 595-5131
384-8075, Pager 310 or 503

OFFER SOMETHING FOR ALL $185,000 TO $13,000
1. Sheringham Pt. waterfront. 9.6 acre, 7 rooms, 2½ baths. M.L. 21762. $185,000.
2. 10 Mi. Pt. 10 Rms, 3 baths, .496 acre walled property. $175,000.
3. Propect Lk. waterfront, .66 acre, 10 Rms., 2 baths.
4. 10 Mi. Pt. 9 Rms, 2 baths, .5 acre and seaview. $129,000. ML 22964.
5. Esquimalt Lagoon, 11 Rms., 3½ baths. Over 5,000 sq. ft. $119,000.
6. Broadmead, 9 Rms., 3 baths, .25 acre seclusion. $122,000.
7. 10 Mi. Pt., 9 Rms, 2½ baths, unusual financing. $103,500. ML 23942.
8. Uplands border, 2 Bdrms. plus 1 Bdrm. Ste., W-Kit and bath. $79,900. VL 24779.
9. University, 9 Rms., 70x159 Avge. lot. $71,000. New M.L.
10. Northridge Subdivision, 8 Rms, 1½ baths. $65,500. New ML.
11. Oak Bay, 2 Bdrms, LR, DR, full bsmt. $63,000. ML 24296.
12. Hartland Rd. 7.3 acre wooded view lot. $55,000. ML 23827.
13. C. Hill Golf Course, 2 Bdrm. Immaculate. $52,500. ML 24085.
14. Glanford Townhouse, 3 Bdrm. 1½ bath, F.P., full Bsmt. $48,900. ML 24090.
15. 1221 Yukon Dplx. Offers on $45,000. ML 23131.
16. 1217 Yukon 3 Bdrm. R2-3 zoned. Offers on $45,000. ML. 23138.
17. Fairfield Condo., 1 Bdrm. seaview. $41,000. ML 23072.
18. 721 Front. 3 Bdrm fix It. $39,500. ML 24780.
19. Oak Bay Gift Shop. $13,000. ML 24780.
19. Oak Bay Gift Shop. $13,000 plus stock. ML 24781.

THE ZIEGLERS
595-5171 595-5131
384-8075, Pager 503 or 310

WHO NEEDS A BASEMENT
No one when you have a large drive-in garage, a tool shed, crawl space and a greenhouse. You'll love this beautiful 2-bedroom, no-step home with a lovely and private backyard. A gardeners delight at only $51,000. MLS. Call: BRIAN MARTIN 595-5171.

A HOME FOR TWO!
Convenience, location and above all, affordability combine to make this cute and cosy home just right for your little nest. White rock fireplace, built-in breakfast nook in kitchen, built in dresser in master B.R., guest bedroom and main floor laundry. Outside: flowers, shrubs and trees, greenhouse, garage. See it today, bring your cheque book, at $45,900 you'll want to buy. Call: RICK KALLSTROM 386-0751 or DENNIS DALE 384-1566. 595-5171 anytime.

JUST A STEP TO THE WATER $56,900
Just minutes from Gonzales Bay in ever popular Fairfield, you'll find this retirement dream home. Snug and cosy living room with wall-to-wall carpet, remodelled warm brick fireplace and new kitchen, 2 bedrooms on main floor with 3rd bedroom or den in full high basement. Backyard is highlighted by a large weeping willow for shade and privacy. And for your car . . . a separate garage with cement floor. See it, you'll like it. Call: RICK KALLSTROM 386-0751 or DENNIS DALE 384-1566. 595-5171 anytime.

IT'S ALL IN A DAY'S PLAY!
Don't miss seeing this excellent older home near the Esquimalt Sports Centre. Maxi-space for a mini-budget. Huge family kitchen with Citation cabinets, 2 large bedrooms on main floor, with 2 more in full high basement, treed and fenced yard. Fridge, stove, dishwasher, washer and dryer, drapes and curtains included at full price iof $49,500. $2,500 down. Here's your chance to get a good start. Call: DENNIS DALE 384-1566 or RICK KALLSTROM 386-0751. 595-5171 anytime.

ESQUIMALT — $47,500
Centrally located in Esquimalt and priced to sell this weekend, we offer a new half duplex with terrific living for the young family. 2 storey design with 3 bedrooms, 1½ bathrooms, family kitchen, separate D.R. and patio. Choice of two if you hurry! Call: RICK KALLSTROM 386-0751 or DENNIS DALE 384-1566. 595-5171 anytime.

PEDEN REALTY LTD. PMC
201 - 727 Johnson St. 388-5354

SACRIFICE
— JUST REDUCED BY $2,900
— THREE BEDROOMS
— DEN OR FOURTH BEDROOM
— LARGE LOT
— LANGFORD
— MLS 22955
— NOW ASKING $41,000
— ASK ABOUT FINANCING
GALE CHRISTENSON
477-0191 477-7047
The Royal Trust Company

250 HOUSES FOR SALE

BOORMAN INVESTMENT CO. LTD.
386-7521 or 595-1535

OPEN SAT. 2:00-4:00
1737 LANDS END ROAD
PRESTIGE AND SERENITY

If a beautiful, new, five thousand square foot, fourteen room LUXURY TUDOR HOME appeals to you, this is your opportunity! This home is set in two acres of secluded treed property near Swartz Bay. Among many features count FOUR unique fireplaces, FOUR bathrooms, TWO playrooms, fully equipped KITCHEN and a lovely little GARRETT hideaway. Outstanding quality and value at $199,000. (MLS).
MARILYN SECORD
386-7521 477-2722

OPEN HOUSE
264 BEECHWOOD
SAT. 1:30-4:30 P.M.
TUDOR IN FAIRFIELD

Spotless throughout, 4 or 5 BR. home on a very nice Boulevarded quiet street. Close to sea and park. Owners are moving and selling at very realistic price of $61,500.
595-1535 OLGA ZACHARY 592-2265

OAK BAY
OPEN SAT. 2 TO 4:30
813 OLIVER ST.
$79,000.00

A delightful home priced to sell! Completely remodelled in a tasteful decor. The main floor is 1400 sq. ft. and offers: brick feature fireplace in living room — separate dining room — modern bright kitchen, with good eating area, French door to secluded sundeck, and adjoining utility room — three bedrooms (master with two closets). The lower level offers a professionally finished recreation room with w-w, extra bedroom, and part bathroom. You must come inside this home to appreciate the charm and good value. (MLS).
386-7501 IAN BOORMAN 592-3335

2 LARGE FAMILY HOMES
1-4740 ROCKY PT. ROAD
(Metchosin)

A lively secluded home amongst the tall trees and minutes from Wiers Beach, and Pearson College of the Pacific. There are 2700 sq. ft. finished including 5 bedrooms, 2½ baths, 24 ft. living room, 27 ft. rec. room, both with brick fireplaces. Owner is transferred and will consider all offers on asking price of $75,900.

2-6896 WOODWARD DRIVE
(Brentwood Bay)
OPEN SAT. 2-4

Two blocks from the beach with some seaviews, this is an exceptionally well finished home in every way. Custom kitchen with dishwasher, large living room and rec. room both with split rock fireplaces, office, 4 bedrooms, 2½ baths, and huge sunny deck complete the package.
REDUCED TO $74,500
This home must be sold.
386-7521 J. P. DUECK 656-6060

OPEN HOUSE
SIDNEY
2374 OAKVILLE OFF FIFTH
SAT.2-4

3 Bedrooms on main floor, Fireplace and large picture window with sea glimpses. ¾ basement has extra bedroom and family room. Very handy to shopping. Come and view with DEAN ELLIOTT
$58,400
383-7339 386-7521

OPEN HOUSE
303 HENRY ST.
CORNER OF CATHERINE
SAT. 1:30 to 4:30
$ VALUE

4 Bedrooms. Decent kitchen. Sunny dining room off kitchen. Living room. Laundry-utility room. Bathroom. All on one level. Nice lot, 60x110. Zoned duplex. $44,800. MLS 23039. Call JOHN HOLMS at 386-7521

MT. TOLMIE

Beautiful 2-year-old split-level home. Attractive bay-windowed living room with floor to ceiling fireplace and good-sized dining room. Super family kitchen with eating area and adjoining family room with Franklin fireplace, 2-pce. bath and utility complete the main floor. Three bedrooms, master has 3-pce ensuite. All rooms have quality carpeting. Double garage, storage room and attractively landscaped lot. MLS. $110,000.
MARILYN SECORD
595-1535 477-2722

LANGFORD
TERRIFIC VALUE!
ASKING $58,500.00

Three years young, and better than new. Ideal for the growing family as the yard is fenced and the quiet street is near schools and shopping. Look at the roominess — main floor 1180 sq. ft. — Three bedrooms (master ensuite) — 20 ft. living room with feature fireplace — separate dining room — sundeck — kitchen with eating area. In addition the basement is developed with a utility room, third bathroom, recreation room with fireplace, and play area (MLS)
386-7521 IAN BOORMAN 592-3335

SIDNEY
WEILER AVE.

Spotless. 3 bedrooms on main. Fireplace. Cheerful living room. Dining room. Large new sundeck. Bright kitchen. Full basement with lots of work space. Good-sized lot. Young fruit trees. $56,000. MLS 24814.
Call: John Holms at 386-7521

PEOPLE STILL SMILE
IN
FAIRCLIFF LANE

Rustic, secluded and serene but just a short walk to the sea, bus and shops and only 5 minutes from downtown Victoria. Drive by Faircliff House today then let me show you the luxurious and completely charming 2 Bedroom suite that has just become available in this delightful setting near the sea. Southern exposure, 4 appliances, basement parking, clear title, early possession. $47,900.
386-7521 JOHN PLATT 383-2700

LOVELY GROUNDS

2-bedroom split-level off Gorge Walkway. Sauna. Indoor-outdoor sundeck. Immaculate condition. MLS. $67,900.

FAMILY HOME

4-BEDROOM 2-storey home in Langford. Rec. room has bar. Bright, sunny location. MLS. $55,500.
PATRICIA SNOW
595-1535 477-6074

JUBILEE

Like new. All redone inside. Clean and bright 2 or 3 bedrooms. Very neat modern kitchen & bathroom. All new wiring, and plumbing, etc. Access from back. Park-like boulevard in front. $44,900. MLS 24016.
Call: JOHN HOLMS AT 386-7521

COUNTRY'LIKE

OLDER 2-bedroom home. On very desirable lot. Large dining room. Kitchen and separate dining. Easy to town or university. $44,800.
Call: JOHN HOLMS AT 386-7521

SIDNEY
JAMES WHITE

Decent no-step 3-bedroom home. Pleasant, clean interior. Laundry for W-D off kitchen. Living room with large window. Hardwood floors. Lot 55x110. $42,900. MLS 24783.
Call: JOHN HOLMS at 386-7521

250 HOUSES FOR SALE

BOORMAN INVESTMENT CO. LTD.
386-7521 or 595-1535

LITTLE SHACK
BUT STILL A HOME
BETTER THAN RENTING

And with 3 bedrooms, kitchen-dining area in-line. Pleasant lot. $35,800. MLS 20850.
Call: JOHN HOLMS AT 386-7521

DO IT NOW
WATERFRONT
HIDEAWAY
$29,900
5.62 ACRES

The ideal spot to build that cozy log cabin hideaway you've always dreamed of with swimming and fishing right at your door. Beautiful big thickly treed acreage on the south bank of the delightful Cowichan River near the lovely little town of Cowichan Lake west of Duncan. Just an hour's drive from downtown Victoria. Full details on request.
386-7521 JOHN PLATT 383-2700

1111 GOVERNMENT STREET or
2045 CADBORO BAY RD.
(Branch Office)

Century 21
MAYFAIR REALTY
Mayfair Centre
386-2955

OPEN HOUSE
SAT. 1:30-4:00
2155 GRANITE

New ready for inspection — unique 3-bedroom full basement. Two fireplaces. Exclusive design and decor. Quality construction. Convenient location. Offered at only $85,900. Exclusive with GEORGE PARSONS, 386-2955 or 598-3847 or GEORGE WALL, 386-2955 or 477-0548.

OPEN HOUSE
SAT. 1:30-4:00
3012 MALLARD
(Off Welch at Martindale)

Country living at its best! Half acre of lovely treed land. A very attractive home custom built for owner. Spacious living room and dining room. 3 bedrooms on main. Rec. room with fireplace in lower area plus extra bedroom and den. Double car garage. This is a quality home. Priced to sell — $99,000. GEORGE PARSONS, 386-2955 or 598-3847.

OPEN HOUSE
SAT. 1:30-4:00
1317 WILHEMINA

Drive out Sooke Rd., right on Ronald to a quiet cul-de-sac and view this delightful, immaculate 3 BR., 1½ bath home. Only 3 yrs. old and price reduced to $59,900. A must to see with MARION BRADSHAW, 386-2955 or 477-4125.

OPEN HOUSE
SAT. 1:30-4:00
996
LONDONDERRY

High Quadra Lakehill area. Very smart and tidy 3-BR full bsmt. home for only $58,500. Large fenced back yard. Vacant for immediate possession. Call LOU BLOOMFIELD, 386-2955 or 595-8295.

OPEN HOUSE
475 DAVIDA
SAT. 1:30-4:00

Price reduced to $54,900 on this immaculate 3-BR home (one down) in the popular Gorge area. A must to view. Realtors welcome. LEIGHTON NOBLE, 386-2955 (24 Hrs.), (Pager) 388-6275 No. 789.

ROYAL OAK

¾ acre, 4-BR home, could be in-law suite down. Small horse barn, greenhouse and workshop. Nice treed property. Owner transferred. Drive by 4844 Elk Rd. then call TED CHARTRES, 386-2955 or 385-5508. Asking $78,500 (MLS).

NEW LISTING
SPLIT LEVEL

4½-year-old lovely split level home on nicely landscaped lot featuring 3 bedrooms on main and a fourth down, modern family-size kitchen with eating area, dining room, sunken living room with fireplace, 1½ baths, double carport. In popular Glen Lake area. Terms arranged and trades accepted. MLS. Call GEORGE WALL, 386-2955 or 477-0548.

CEDAR CEILING

New split level home in Central Saanich where the builder has made extensive use of wood and stone. A warm home among fir trees and backing onto open pasture. All underground services. Immediate possession. $79,500. Trade of small home considered. Call GEORGE WALL, 386-2955 or 477-0548.

ALMOST
CAPE COD

Very pleasing to the eye and situated on a larger than average easy-care lot on the end of a short crescent. Has 3 BR (largest 19½x13), 2 baths, 17½x11½ family room, utility off kitchen, living room with bay windows, cosy old brick fireplace. Underground services. Covered parking for 2 vehicles plus extra cement pad. All this offered at the reduced price of $69,900 (MLS 23874). Trades considered. Call GEORGE WALL, 386-2955 or 477-0548.

BABY RANCH

2 acres — soft meadowland — with a brand new home 30 minutes away — Mill Bay way — excellent horse country. Asking $63,900, owner says bring any offer. JACK WILLIAMS, 386-2955 or 479-1163.

WEE WEE PRICE

For this wee cottage — $39,500 — soft view of the water — all electric heating. Two bedrooms — only 7 minutes to town — come bargain with me — JACK WILLIAMS, 386-2955 or 479-1163.

NEAR U-VIC

Truly deluxe condominium, one bedroom and den, 5 major appliances included. In-suite laundry. Spacious and in a very convenient location. Don't buy until you've seen this. Listed at $41,900 full price. Call LOU BLOOMFIELD, 386-2955 or 595-8295.

GONZALES
$69,500

BRIGHT AND CLEAN OLDER FAMILY HOME that has been well loved. Big living room with ceiling high stone fireplace, 4 bedrooms (2 on main, 2 upstairs), 2 baths, kitchen with lots of cupboard space, and sunroom. Or upstairs can be a separate suite with its own private entrance. Basement is finished with another bedroom and has a closed-off garage. Apple and pear trees in the backyard. Kids' playground across the street, and the ocean is just a block away.
2084 QUIMPER ST. 592-9413

LOOK

3 bdrms. up, master en suite. Basement developed with 4th bdrm plus family rm. Could be in-law suite. Nice corner lot. Well landscaped. Located across from Colwood Golf Course. Asking only $57,900. B.C. Land 478-5588, Don Oaks 478-4334.

250 HOUSES FOR SALE

mann
T. L. Mann and Associates Ltd.

12
NEW
HOMES

FOR: VERY GOOD PRICES!
$64,750 to $68,900 and 2 unique 1½ storey models at $78,900 just being finished. Lower down payments possible!

FOR: LOTS OF EXTRAS!
and extras make the difference.
FOR: A NEIGHBOURHOOD YOU'LL FEEL PROUD TO LIVE IN!

FOR: A QUIET LOCATION!
Where the children can play more safely on no-through streets.

Come and See the Selection of Homes Available at LEEDS PLACE

You'll love it because it feels like a bit of country. Doesn't feel like a typical subdivision. It's in a valley-like setting yet it's only 5 minutes to town.
LOCATED: Off Lodge Avenue, between Saanich Road and Quadra Street. Bring the kids!

Visit Our Furnished Display Home
Open:
Weekdays, 2-4:30
Saturday, 1-5:00
Sunday, 2-4:00

BARGAIN!

I have a 3-bedroom townhouse in the Orchard Hill complex that is priced thousands below the competition for fast sale. If you are renting now and are thinking of buying while the mortgage rates are down, now is the time. Try your low down payment. Only $43,900.
GERRY MARTIN
Bus: 598-5144 Res: 477-7050

SWEETHEART!

Yes, this beautiful bungalow with the shake roof truly is a sweetheart. The sunny large modern kitchen has an eating area. Other features include 2 bedrooms, cosy living room with fireplace. The bathroom has cultured marble vanity and back splash. Quality floor covering throughout. Also a rec room in the full high basement. Move right in. Try your low down payment on the asking price of only $54,900.
GERRY MARTIN
BUS: 598-5144 RES: 477-7050

$2,000??

If you have $2,000, why not invest in your own home. I have a great starter home on Emerson Street. Some of the features include 2 bedrooms, living room with fireplace, basement, on a no-thru street. Close to all amenities and a nice yard. All this for only $42,900. New MLS.
GERRY MARTIN
BUS: 598-5144 RES: 477-7050

REDUCED!!

This executive home has been reduced $10,000 for fast sale. This fantastic family home boasts 4 bedrooms plus a den and sewing room, 3 bathrooms, large rec. room with wet bar and dance floor, and a great kitchen. Located on a sea view lot in Cordova Bay. Owner must sell. Now only $89,900. New MLS. Best buy in Cordova Bay.
GERRY MARTIN
BUS: 598-5144 RES: 477-7050

4 YRS. OLD
WATER VIEWS
$61,500

A lovely home in a quiet location off Selkirk along the Gorge waterway. The design is different, the inside and outside pleasing and the grounds are easy to maintain. There are living and dining rooms, a bright kitchen, 3 bedrooms, a huge 4 pce bath, a full basement with the rec room started, a roughed in F.P., a large utility room, 2 pce bath and a drive-in garage. What a house and what a price! Call for an appointment to view.
KEN MANN
BUS: 598-5144 RES: 477-6773

$49,500
GORGE
3-BDRM.

Extra large living room, separate dining room. Older renovated bungalow, 1,300 sq. ft. of good accommodation on one level. Good neighborhood for children. Owners have purchased, so make an offer. Drive by 413 Walter Avenue. MLS.
STAN PELLAND
BUS.: 598-5144 RES.: 598-5427

OPEN HOUSE
Saturday
1:30-4:00 p.m.
948 St. Charles

5-Yr.-old Rockland Executive Tudor. 3,000 sq. ft. of living area on a 60x193' lot. 4 bedrooms, 3 bathrooms, large den, living room with fireplace, kitchen with fireplace, large rec room with fireplace and roughed in wet bar. Basement could be converted to an in-law suite with roughed in 4th bath. Large garage and workshop area. Fully fenced rear yard. All drapes, fridge, stove, dishwasher, intercom, instant boiling water unit, garden equipment and a set of engineered plans for a pool are included in the asking price. Vendor has purchased and must sell. Asking price is $109,000 and open to offers. MLS.
BRUCE F. GIBSON 598-5144 pager

BUY OF THE
WEEK
$54,500

Immaculate 17-year-old family home. 2 bedrooms, 2 bathrooms, formal living room, dining room with custom rock fireplace. Extra high basement with roughed-in rec room. Drive-in garage. Hardwood floors throughout. All carpets included. Plaster over drywall for added insulation and quiet. Coved ceilings, etc., etc. Large easy care 55x105' lot. All appliances negotiable. MLS.
BRUCE F. GIBSON
598-5144 PAGER

250 HOUSES FOR SALE

DFH 477-7291
D.F.H. Real Estate Ltd.
1559 McKENZIE AVE.

OPEN HOUSE
SUN. 2-4
3710 Kootenay Pl.
(OFF DONCASTER SUMMIT)

Spectacular views of city, sea and mountains highlight this custom-built, 4-Bdrm. home. Enjoy the peace and serenity of a home located high above the city on a quiet cul de sac, yet within blocks of schools and major shopping centres! The spacious LR and DR lend themselves to gracious entertaining, the kitchen is large and bright, 2 fireplaces, a beamed professionally finished rec rm make this an outstanding home at the very realistic price of $89,500. MLS. To view this exceptional property, please call:
LEANORE JACKSON
477-7291 (Bus.) 592-9594 (Res.)

OPEN HOUSE
809 Haliburton
SUN. 1:30-4
SEAVIEW

809 HALIBURTON! You must come and see this home! Living Rm. with fireplace, dining Rm. leading onto the sundeck with sea view. Extra large kitchen for your eating comfort, attractive 4-Pce. bathrm, then three large bedrms, master with en-suite. All this with expensive W-W. Your basement has already got an entertainment-size family room with fireplace, 1-Pce., utility Rm. and furnace Rm. All this sitting on a lot of 90x117 average. $95,000.
LORNE BARR
477-7291 (Bus.) 383-5484 (Res.)
ANDY ANDERSON
477-7291 (Bus.) 477-6832 (Res.)

OPEN HOUSE
SAT. 2-4
351 OBED
$51,500

Just bring your suit case! That's all you will need! This modern, stucco home is immaculate inside and out. LR with fireplace and H.W. floors. Modern kitchen with plenty of eating area and lovely cabinets. Two good-sized bdrms. with gleaming H.W. floors and then attractive 4-pce. bathrm. High bsmt. has drive-in garage and plenty of room for any future development. Price for selling $51,500.
LORNE BARR
477-7291 (Bus.) 383-5484 (Res.)

OPEN HOUSE
SIMPSON SEARS
AREA
1545 EDGEWARE ROAD
SAT. 1:30-4:30

2 Bedrm. plus DEN or DINING RM., living rm. with FIREPLACE, fenced garden (50x110). Separate garage with access off back lane. Ideal starter or retired. Try your offer on $45,900. MLS. For prior viewing, call:
BILL BATES
477-7291 (Bus.) 592-4077 (Res.)

WHY LIVE
IN
VIC WEST?

Vic West has a grade school with an excellent reputation. Vic West is within easy walking distance to town. Vic West has tree-lined, lighted, sidewalked streets. Vic West has low taxes. Vic West has hard working, proud home owners. IN GORDON HEAD THIS modern 3-bedrm, full basemt bungalow would be approx. $7,000 more. IN VIC WEST, IT'S ONLY $48,500 with flexible financing available. Call me for details. MLS.
DONNA FOSS
477-7291 384-8075 (pager 504)

FROM OUTSIDE . . .

It's hard to believe that INSIDE you'll find an 18.10x11.4 pannelled, W-W living Rm., TWO good-sized bedrooms: (12.10x9.3 plus 11.4x8.5), SEPARATE utility store Rm. wired for W-D, kitchen overlooking large, rear garden and DETACHED garage. 50x120 FENCED YARD. STUCCO exterior. WALK to bus, schools, shops. Only $42,500. MLS. See it TODAY with:
DONNA FOSS
477-7291 384-8075 (Pgr. 504)

N. SAANICH
WATER-
FRONT

1480 LANDSEND ROAD. Beautiful setting on .8 acre, for this very attractive Pan-A-Bode home. 142 FT. OF SHORELINE. Sweeping lawns, well-landscaped. Nice for a family or a couple. 2 bathrooms, vista seaview, Sep. garage plus workshop. 1st time on the market. Asking $117,900. MLS.
MABEL CRACK
477-7291 (Bus.) 658-8594(Res.)

FRUSTRATED

Owners are willing to sell for only $45,900. There's nothing wrong with this home except that the owners have experienced their own personal population explosion so it's time to move. Now if you need a clean, well-maintained, two Bdrms. home with enlarged, modern kitchen and separate garage with workshop, drive by 2829 SCOTT STREET, then call me to arrange inside viewing. Please ask for:
JACK CLOVER
477-7291 Anytime

Gracious Uplands
Residence
New Excl. Listing
$198,000

A totally charming home has become available for the discriminating family in this elegant area:
—5 bedrooms
—6 bathrooms
—large living room
—separate formal DR
—large family room off kitchen
—billiard room and play room
—.81 acre
For Appt. to view, please call:
JEANNE LUCAS
477-7291 (Bus.) 477-1342 (Res.)

TILLICUM-GORGE
EXCELLENT VALUE

Truly, this is good value! A stucco bungalow, 2 bedrooms, full basement, just a few blocks from Gorge Centre. Well cared for, just 19 years old, plaster throughout, hardwood flooring, fireplace. Move right in! Price $39,900. There's real interest in this one, so call now.
Cliff Halayko
477-7291 (Bus.) 479-8390 (Res.)

Barb's Bargains
Not Fixer-Uppers!

$39,500. 2-Bdrm, part bsmt. Gorge (Fairway).
$43,500. 3 BR., dining Rm. bungalow, Gorge.
$48,900. 2 BR Bsmt. Exclusive Oakmont.
$49,900. 4-Bdrms, bsmt., Swan Lake view.
$49,900. 2-Bdrm "PLUS REVENUE". Marigold.
BARB
477-7291 (Bus.) 658-5702 (Res.)

250 HOUSES FOR SALE

DFH 477-7291
D.F.H. Real Estate Ltd.
1559 McKENZIE AVE.

COUNTRY
TUDOR
$84,900

Real country living on ¾-acre lot of maples and cedar. Privacy in Elk Lake area. Charming tudor home with 4 bdrms. on second floor. Separate LR with French doors to sundeck. A real family home with the smell of fresh home-made bread. MLS 24594.
PHIL WARREN
477-7291 Anytime

Central Saanich

Comfortable family home, tastefully decorated. Situated on a ½ acre lot. Bright kitchen with lots of cupboards and eating area, also adjoining family rm. Warm dining area with separate living rm. both featuring valley views. Upstairs 3 bedrms and child's playroom. 4 quality appliances included in asking price of $76,500. MLS. Call now:
Jo-Anne Yellowlees
477-7291 (Bus.) 383-7263 (Res.)

MT. DOUG AREA

If you like a sunny, picturesque, quiet, family location, then this 5-year-old home is for you. Three bdrms., carpeted kitchen, L-shaped LR and DR with gold shag carpet. 2 bathrooms on main floor plus laundry rm. Rec. rm., 4th Bdrm. and 3rd bathrm in basmt. Lots of parking area in addition to the carport. Easy-care lot. Make an offer on asking price of $66,500. MLS. Call:
DAVID SOUTHALL
477-7284 (Bus.) 652-1201 (Res.)
ELAINE BAXTER
477-7291 (Bus.) 658-8324 (Res.)

4
CORDOVA BAY
SEAVIEWS

1. $69,500.
You'll never get a panoramic view at this price again. Four bedrms., large living rm., two bathrms., full bsmt. Large lot. MLS.

2. $78,500.
Views of Mt. Baker. Large family home. Four bedrms., two bathrms., two fireplaces, rec. rm. plus family rm. Large lot. Appliances incl. MLS.

3. $82,500.
Cordova Ridge. Tudor styling, three bedrms, rec. room, nine years new, underground services. Very deluxe. New MLS.

4. $84,900.
Gardener's delight. Panoramic views plus seclusion. Four bedrms., two bathrms., rec. rm., workshop. Lots of storage area. MLS.

PHIL WARREN
477-7291 (Bus.) 658-5411 (Res.)

FOR
MORE
Real Estate
SEE
DISPLAY
Real Estate
Advertisements
Pages 8, 9,
10 and 11

david burr LTD.
655 FORT ST. 384-9335

COUNTRY in the CITY

Newly listed family bungalow in country setting, yet only 15 minutes from town. Features three bedrooms on main plus fourth in full cement basement. Attractive living room with fireplace, separate dining room. Spacious kitchen with eating area and access to sundeck. This is a well-cared for home, nicely landscaped with shrubs and fruit trees on the almost ½-acre lot. Close to schools, bus and playground. Lots of room for rec. vehicles. MLS 24641.
$71,500
W. E. (WIL) WILSON
384-9335 477-4328

3 BEDROOMS

This older family home is situated just off Oak Bay Avenue. Living Room — dining room — 3 bedrooms — family size kitchen — pantry and 3-piece bathroom. Full basement — drive-in garage — extra large lot.
$45,000
RON McCONNAN
384-9335 598-7625

SECLUSION, CHARM
BRENTWOOD BAY

Don't miss this cozy 2-bedroom bungalow on a lovely ¾ acre, high view, secluded lot, overlooking Brentwood Bay. Attached garage, plus separate open garage and storage shed, small greenhouse. This charming property is a rare find on today's market. For appointment to view, call today. Asking:
$55,900
MARGE or DON ROBBINS
384-9335 384-9072

ARE YOU
LOOKING
FOR

1) A HOME CLOSE TO SCHOOLS —PARKS—SHOPPING —HOSPITALS?
2) 3 BEDROOMS—WITH A SPARE DOWN?
3) LARGE—BRIGHT—AIRY ROOMS?
4) EASY CARE—MINIMUM STEP —MATURE LANDSCAPING?
5) GOOD CONSTRUCTION—GOOD CONDITION—GOOD AREA —GOOD PRICE?

Then you can't afford to miss out on 2500 FOUL BAY ROAD $68,000 and only 13 years old!! And give me a call.
477-0191 HELEN HASLAM 477-3440
The Royal Trust Company

250 HOUSES FOR SALE

BLOCK BROS.

OPEN HOUSE
OPEN HOUSE
OPEN HOUSE

595 HANSEN

SATURDAY 1:30-4:00: Great home for tradesman or hobbyist. 4-BR home of 1650 sq. ft. plus 5th BR in bsmt. Separate 800 sq. ft. heated workshop could be converted to second residence. All this on over ½ acre of well landscaped grounds. Located off Trans-Canada Hwy near Mill Stream off Bellamy Rd.
478-5561 MIKE MYERS 478-6349
388-6275 pager 799

TWO LEXINGTON HOMES
EACH PRICED UNDER
$70,000

Yet these are new homes in the popular GORDON HEAD-UNIVERSITY area. A 3-BR and a 4-BR. Raised hearth F.P. Bright and cheery kitchen. Close to all levels of education, recreation and Transportation. Really excellent value. OPEN 2 to 4 p.m. SAT. 3925 LEXINGTON.
477-1841 Al Bull 477-2149

1440 JAMAICA

SAT. AND SUNDAY 2:00 to 4:30. Gracious 3-way-split home nestled on a large fenced lot in Mount Douglas Park area. 3 bedrooms, large master ensuite. Spacious beamed Living and dining room. Modern kitchen with spacious dining area. Why a CONDOMIUM at this price. $66,900.
ERNA ELLSAY Office Gary Davis
477-5705 477-1841 477-8841

987 CAROLWOOD

SAT: 2:00 to 4:30. An imposing stately home on a parklike lot backing into a park in BROADMEAD. Gracious foyer entrance leads to a formal drawing room and family dining room, a den lined with walnut bookshelves, a family room. Upstairs 5 spacious bedrooms. Hardwood floors with luxurious carpets. 2½ baths. A lot of luxury for $126,000.00.
477-1841 Erna Ellsay 477-5705

6224 ROBIN WAY

SAT: 2:00 to 4:30 P.M. Situated in Central Saanich on a quiet streeet, 1-3 acre with SEA VIEWS. Gracious living room with granite stone fireplace, family dining room with pass through. Gleaming hardwood floors. Dream kitchen new jenaire stove, dishwasher, laundry room adjacent. Large master ensuite plus 2 more. Recreation room with Rock fireplace, wet bar, separate games room (18x36) pool with Jacuzzi slide.
477-5705 Erna Ellsay 477-1841

2331 LEXINGTON
1:30 to 4:30
SAT. and SUN.

This new mediterranean style home is all on one level. Ideal for those who have difficulties with steps and stairs. 3 bedrooms, master en suite. $65,500.
658-8386 Marg Emmerson 477-1841

3155 MIDLAND ROAD
OPEN 1:30-4:30
SAT. and SUN.

This Uplands home has 1500 sq. ft. on main floor. Level entrance. There is a basement with family room and large recreation room. Almost ½ acre lot. Newly renovated throughout. $122,000. MLS.
658-8386 Ron Emmerson 477-1841

1605 ROCKLAND
OPEN SAT. 2-4

1600 sq. ft. of gracious living in quiet setting of Rockland area. Two large bedrooms plus 1 in basement, separate dining room, laundry room off kitchen, rec room with fireplace. Asking $99,000.
477-1841 CLIFTON MAK 384-5947

LARGE FAIRFIELD

1151 OXFORD, SAT: 2-4 P.M. 4 bedrooms, 1½ bath. Foyer entrance 16x8. Huge dining room 17'6x16 with beamed ceiling. Comfortable living room with F.P. and beam ceiling, large kitchen with eating area, sun deck, double car garage on lane. Full basement. New Listing. Reasonable at $63,900.
477-7545 KEITH KAYE 477-1841

4401 TREMBLAY

Off TORQUAY, Near ASH. Open. 2-4 SUN. Sparkling clean 3-bedroom home with huge rec room and den, extra parking, garden shed at rear on cement pad. Views of MT. DOUGLAS. Offers on $75,900.
Ron Kerfoot Office Buzz Mainprize
652-2594 477-1841 658-8268

2325 LEXINGTON PLACE

Signed from ARBUTUS and EDGELOW. Open SAT: 2-4. Sat. Splendid 3-bedroom home 1635 sq. ft. finished — separate dining room, vaulted cedar ceiling. Living room with magnificent floor-to-ceiling fireplace — Mony many extras. Asking $95,000. MLS 23118.
Ron Kerfoot Office Buzz Mainprize
652-2594 477-1841 658-8268

945 LUCAS AVE.

Signed in from QUADRA AT AMBASSADOR. — OPEN 2 - 4:30 SAT. Over 1900 sq. ft. finished. Quality 3-bedroom home on 60x140 treed lot. Built-in kitchen appliances plus fridge. Master bedroom has walk-in closet to 3-pce. bath. Lower level spacious L-shaped family-Rec room with F.P. MUCH MORE. Asking $89,900.
Ron Kerfoot Office Bill Remple
652-2594 477-1841 658-5794

1443 EDGEWARE
SAT. 2-4 P.M.

OPEN: NEAT BUNGALOW, walking distance to Hillside shopping centre. Ideal starter or retirement home on quiet street. Two bedrooms, lovely grounds, fruit trees, large lot. Price $43,900.
Ross Leighton Office Dick Strobl
598-2182 477-1841 477-0450

949 AVRILL RD.

OPEN: SAT. 1:30-4:30. This attractive two-year-old home offers an exterior highlighted by Cedar and Old Brick and an interior with a good sized kitchen, large master Bedroom and Quality floor coverings, and the 16x12 workshop provide ample storage space. Asking $48,500.
477-8838 Bernie Wilkinson 477-1841

OPEN HOUSE LAKE HILL
743 GENEVIEVE
SAT. and SUN. 1-5 P.M.

Seventeen years old, three bedrooms, full basement, huge lot, quiet Cresc. Backing onto small neighborhood park. Country setting with city conveniences. Listed at $63,500.
477-2732 Gordon Tews 477-1841

429 ATKINS

SUNDAY 1-4. 4-yr.-old 4-level split with 4 bdrms., 3 baths, family room, 2 sundecks and many extras reduced to $53,900. A real steal! Come out and see this MILL HILL PARK beauty.
386-3231 Kehar Dhamrait 577-5675

4116 SHELBOURNE

SAT. 1-4. Only 1½ yrs. old, 3 bdrms. and fully developed bsmt. with 1 bdrm., utility, 3-pce. bath and rec. room. Spacious kitchen. A good deal at $68,900.
386-3231 Kehar Dhamrait

ARE YOU TIRED?
OPEN SAT. 2-4 P.M.

508 BROADWAY — of seeing that same old, standard house plan? If so, then you're in for a real treat. Elevated above most everyone else with splendid views, full length sundeck, large kitchen with dining area, 3 bdrms., 4-pc. bath, ensuite, large L.R. with F.P., wall-to-wall carpet, all for just $59,900.
BOB HAHN
386-3231 595-6340 or 595-1642

3 BDRMS., $44,900
OPEN SAT. EVENING

6:30 to 8:30 — 771 McKENZIE — Need room for that family? Then don't miss this one. 80x133 completely fenced yard, large living room with imitation electric F.P. wall-to-wall carpet, kitchen with built-in nook, large laundry room, 100 amp service. This one won't last long, so see it now.
BOB HAHN
386-3231 595-1642 or 595-6340

250 HOUSES FOR SALE

BLOCK BROS.

OPEN HOUSE
$41,900

SAT. 2-4 P.M. 8 3115 EARL GREY. Here's an opportunity to buy your first home. Lovely 2-bdrm., no bsmt. home, just freshly painted, new wall-to-wall carpet, separate garage, easy-care, well landscaped lot.
BOB HOHN
386-3231 595-1642 or 595-6340

1278 DENMAN

SAT. 2-4. CITY LOCATION. Three bdrms., very clean condition. Excellent lot, 50x140. $44,900. Vendor moving to mainland.
386-3231 Olive L. Martin 479-8913

1007 DAMELART WAY

BRENTWOOD BAY — OPEN SAT. AND SUN. New house just decorated. Superb construction. 4 bdrms., 3½ baths, sauna, laundry recreation room, wet bar, den. Very good view from sundeck — lots of parking, plus double garage and workshop area. An exceptional value at $125,000.
386-3231 Mel Fengstad 652-3512

325-1870 McKENZIE

SAT. 1:30-4 P.M. Roomy 2-bdrm. condominium with good view from top floor. Appliances in kitchen included, also washer, dryer. Building provides swirlpool, sauna, underground parking. Only $41,900.
386-3231 BETTY HILL 477-8972

1350 DALLAS RD.

SAT. 2-4. Elegance and charm plus spectacular sea views from this character home in Fairfield. 2 bdrms., den or 3rd bdrm. on 2nd floor plus 2-pce. bath. Formal D.R., L.R., kitchen and family room on main floor. Exceptionally well landscaped grounds designed for easy care. $99,900.
386-3231 NICKIE 595-4253

HOME and IN-LAW

Large family home at 3767 Craigmillar Ave., SAT. 1:30-4:30. This home features 4 berms., living room with F.P., D.R., family kitchen, full bsmt. plus a 2-bdrm. in-law suite attached. Asking $74,000.
386-3231 D. R. NELSON 478-1847

762-764 SEVENOAKS
OPEN SAT. 2-5

(off RAINBOW, off McKENZIE) DE LUXE DUPLEX. 2 spacious bdrms. each, master with 3-pce. ensuite. Feature F.C. fireplaces, French doors, spindle staircases, sundecks, balconies, full bsmt. with R.I. plumbing and F.P. Separate garage. TRY YOUR TRADES ON $63,500 per side. ML-NRS.
Gerrit Klootwyk
386-3231
386-3231 384-8075 pager 481

BEST BUY COLWOOD

Priced to sell quickly 3-BR home with over 1200 sq. ft. on the main floor plus full bsmt with rumpus room, bar and ample room for further development. Large lot in nice residential area close to all levels of schools. $58,000. MLS.
478-5561 BOB PAUL 478-2477

LANGFORD STARTER

3 nice sized bedrooms situated on large nicely landscaped lot with many fruit trees and small greenhouse. This home situated close to all. Langford Village represents good value for today and the future. Asking $42,500. MLS.
478-5561 BOB PAUL 478-2477

WORKSHOP and PARKING
HIGH QUADRA

Large .45 acre lot with 24x40 workshop and lots of off-street parking. Small cottage rents for $145 per month. The lovely family home with its 4 BR and large rumpus room offers nice accommodation for the large family. Situated in nice residential area. $89,000. MLS
478-5561 BOB PAUL 478-2477

2 ACRES PLUS CREEK

Ideal fenced cottage for horses or cattle with trout stream at rear of property. Unusal 2-BR full basement home in Old English decor. 30 ft. master BR with ensuite, his and hers closets and beams. Solid oak cabinets in large bright kitchen. Bsmt easily developed for additional BR and rec room. Between Colwood and Sooke and only $59,900.
478-5561 MIKE MYERS 478-6349
388-6275 Pager 799

YOUNG FAMILY

Everything you need is here, 3 BR, separate utility room and dining room, lovely old brick FP in LR with unusual room divider. All this on over ¼ acre of landscaped property on a dead-end street in Goldstream area. Only $48,500.
478-5561 MIKE MYERS 478 6349
388-6275 Pager No. 799

SOUTH OAK BAY
CLOSE TO BEACH

A 2-bedroom home on a deep, fully fenced lot with fruit trees. Living room with fireplace. Spacious modern kitchen. High, bright basement. Quiet byway. $39,500.
477-1841 Ted Walford 598-1420

EXPRESS YOURSELF

If you want a home with a personality I have just listed a grand old home that offers much more than just accommodation. Features include 3 bedrooms, huge living room and updated services. Do yourself a favor and see it today. Asking $62,500.
477-1841 Bernie Wilkinson 477-8838

OPEN SAT. 2-5
3901 LEXINGTON

Elegant Tudor design of outstanding quality and workmanship. Spacious living for a good sized family or perfect for a couple. Double garage with remote control doors, built-in vacuum system and AM-FM intercom are just a few of the extras in this one-of-a-kind home.
477-1841 Brenda Ellis 592-0996

OLDER CHARACTER
HOME
JUST $45,900

Situated on a 52x136 lot just minutes from Vic High. This older Victoria classic is a real fine family home. Lots of living space for the money and in an area that is sure to appreciate as the area continues to improve. 3-4 bedrooms separate dining room. Take a look at this one it's good value.
Raym. H. Forbes 477-1781
Pat Forbes 477-1841
388-5464 Pager 207

WATERFRONT
SOUTH OAK BAY

An incomparable waterfront view, a short step to the beach. This one-bedroom co-op apartment has large "L"-shaped living and dining room. Bedroom with 4-pce ensuite — dressing room. Large walk-in closet. Full equipped galley kitchen. Second bathroom off hallway. A delightful home in an ideal location. Offered at $75,500.
Shelagh Hall Office Ted Walford
592-2723 477-1841 598-1420

COUNTRY ATMOSPHERE

This impeccable three-bedroom (or 2 bedrooms and den) bungalow stands on a quiet, tree-lined avenue in the Lakehill area. Large living room with fireplace and dining area. 27' recreation room in high bright basement. Offered at $62,000.
Ted Walford Office Shelagh Hall
598-1420 477-1841 592-2723

CHARACTER COTTAGE
JUBILEE HOSPITAL

Situated on a quiet no-through street close to Jubilee Hospital, a 3-bedroom home with built-in buffet, cottage windows, and a spacious modern kitchen. Enclosed sunporch. $49,000.
Office Residence
477-1841 Ted Walford 598-1420

UNIVERSITY
DEEP LOT

An immaculate no-step 3-bedroom bungalow set well back on a deep lot. Living room with fireplace. No basement. Fully fenced back garden. Quiet street. Offered at $55,000.
477-1841 Ted Walford 498-1420

250 HOUSES FOR SALE

BLOCK BROS.

PHONE J. A. PITT

For information on the following.
5673 Woodlands, Sooke Harbor, $135,000.
961 Preston Way, Langford, $57,800.
2373 Otter Pt. Rd., Sooke, $49,900.
1456 Stroud Rd., Victoria, $54,000.
16 Queesto Dr., Port Renfrew, $25,000.
386-3231 477-4935

UP AND DOWN
DUPLEX

In Esquimalt, large lot, 3 bdrms., sundeck up, with 2 bdrms., kitchen, dining area, laundry rm., 4-pce. bath down. Just $65,900.
386-3231 Bob Hahn 595-6340
595-1642

GORDON HEAD
UNUSUAL

House plan, but extremely pleasant, with brick facade, solid carved front door, 3 bdrms., ensuite on upper floor, sunken living room, floor to ceiling fireplace, lanai, separate dining area, lower floor has 4th bdrm. and drive-in garage, plus part bsmnt all for just $69,900.
386-3231 Bob Hahn 595-6340
595-1642

ROCKHEIGHTS

Here's a real bargain, 1825 plus sq. ft. of living area, 3 bdrms., 3-pce. ensuite, ball room size living room and dining room, fireplace, covered sundeck, large kitchen with dining area. Lrge. rec. room for that pool table and ping pong table. Offers on $79,900.
386-3231 Bob Hahn 595-6340
595-1642

2 HOMES
$41,900

Gorge Burnside area: Cute as a bugs ear, newly renovated, wall to wall carpet, 2 good size bdrms., living room with f.p., cozy kitchen, separate garage.
Rockheights Border: Nice corner lot. Close to school and shopping. 2 bdrms., kitchen with eating area, lrge. living rm., wall-to-wall carpet. A must sell situation so try your offer.
386-3231 Bob Hahn 595-6340
595-1642

JUBILEE AREA
$37,000

Loaded with possibilities, needs renovation. Presently a 1-bdrm. home, living room, lrge. kitchen with pantry, full bsmnt. Good deep lot with fruit trees. This home must sell so try your offer.
386-3231 Bob Hahn 595-6340
595-1642

SHAWNIGAN LAKE

Lovely lot for building a permanent home or summer home. Close to clubhouse with facilities such as swimming, tennis, boating, golf. Paved road, electricity to lot. Offers on $14,900.
386-3231 Betty Hill 477-8972

QUICK POSSESSION

3 bdrm. full bsmnt home approx. 10 yrs. old, near Oaklands School. F.P. $57,900.
386-3231 Russ McDowell 382-7930

SWIFTSURE FANS

Ringside seat and magnificent birds eye views of Victoria Harbour, Esquimalt Harbour, Port Angeles and Beacon Hill Park. All this plus a 2-bdrm., 2-bath condo., immaculate condition, asking only $51,900.
386-3231 Russ McDowell 382-7930

PRETTY PRETTIES
IN THE FIFTIES

A pretty treed property with inlet water views. L-shaped liv-din. room, brick f.p. 3 bdrm. plus sunroom overlooking garden. Full bsmnt., extra parking. Offers on $57,500.
A pretty character house in the Gorge area, with the emphasis in living room, family dining room, wall to wall. New cabinets in kitchen, cushion flooring. Full bsmnt. Nothing to do, just move in. Offers invited in $55,900.
386-3231 Adele Hogg 479-6210

OAK BAY
FAMILY HOUSE

4 bdrms. upstairs, 5 rooms main plus bsmt. On a park-like lot of (100x110), all fenced. Separate L.R., D.R. and den with fireplaces. A spacious and gracious house. Offered at $109,000.
386-3231 Olive L. Martin 479-8913

GORGE AREA

Good 3-bdrm. home close to shopping, etc. Detached garage and good level lot.
386-3231 Joe Maday 477-8746

GOOD HOLDING
PROPERTY

Well renovated home near downtown. 3 rm. suite up with private entrance. Zoned light industrial.
386-3231 Joe Maday 477-8746

DESIRABLE AREA

Well-built 3-bdrm. home in a good location close to schools. Rec room and R.I. plumbing down. Large yard and good view. $65,900.
386-3231 Joe Maday 477-8746

SIDNEY

3 bdrm. home in a good location on a cul-de-sac. Reduced price includes stove, fridge and L.R. drapes. Try offers on $52,300.
386-3231 Joe Maday 477-8746

UNDER $45,000

Solid 2-bdrm., full bsmnt. home on a very large lot with fruit trees. Offers considered on $44,900.
386-3231 Joe Maday 477-8746

MORE FOR LESS

In Topaz Park area 4 bdrm. plus 1 bdrm. suite in full bsmnt., 25 yrs. old stucco house, drive-in garage, spacious kitchen, separate dining room, good size lot near to down town and all other utilities, only $54,900.
386-3231 Kehar Dhamrait 477-5675

BAY and COOK

2 bdrm. big stucco home with full bsmt. developed with 1-bdrm. and family room, new furnace, good-sized lot, drive-in garage needs some work, asking $48,900.
386-3231 Kehar Dhamrait

THE BEST ONES

1. 3-bdrm., full bsmt. house with another 1-bdrm. and 2-pce. bath, easy-care R3-2 zoned lot, drive-in garage, Hillside and Quadra area, asking only $40,900.
2. 2-bdrm. small stucco house, W.W., 1-bdrm. suite in the bsmt., R3-2 zoned lot, Quadra and Bay area, $42,900.
3. 2-bdrm. immaculate house with 1-bdrm. suite in the bsmt., separate garage, offers on $47,900. Hampton Park area.
4. 2-bdrm. big house with full bsmt., drive-in garage, Town and Country area, asking $46,900.
5. 2-bdrm. ground level condo., W.W., appliances inc. Burnside area, all utilities at door, only $27,500.
6. 1-bdrm. like new condo, appliances, S.J. Willis area, only $25,900.
7. 5 yrs. old, 3-bdrm. house with 2-bdrm. suite in the bsmt. rented for $550 p.m. Vic West area, only $59,900.
386-3231 384-8075 pager 481

DARE YOU
COMPARE
OTHER $48,900 —

Then you'll like this 3-bdrm., completely renovated to new standard, spacious no-bsmt. home close to Sears.
386-3231 D. B. TAYLOR 477-9179

WAS $96,000
NOW $89,000

Poll, 5 bdrm. and den and family room. Not too far from UVic. 2P17 sq. ft. of living space and 2-car garage and storage room. 2 walk-in closets and 3 baths. More for your money.
386-3231 D. B. TAYLOR 477-9179

HAMPTON PARK AREA

UNIQUE HOME WITH 3 BATHROOMS, 3 KITCHENS plus 2 fireplaces. Spacious modern kitchen with E.A. Dining room, sundeck, double C.P. 177 deep lot. Try your offer or trade on $67,000. ML-NRS.
GERRIT KLOOTWYK
386-3231 384-8075 pager 481

250 HOUSES FOR SALE

BLOCK BROS.

GOLDSTREAM PARK
AREA

Immaculate 3-bdrm. deluxe finished home at 2967 Mt. Wells Dr. for a realistic price $69,200. Includes 2½ baths, dining area, full development, a kitchen with layout to delight the proud lady, garden area, corner lot and could go on and on about this but come see for yourself.
386-3231 JOHN. A. JOHN 477-8096

A BIT DIFFERENT

With genuine leaded glass windows, Japanese type patio, tall trees, etc., on a lovely corner lot just 2 blocks from Sidney. Enter at ground level and enjoy 3 bdrms., den, 1½ baths, large country kitchen, carport, etc. Listed at $59,900.
656-5584 Sherry Kayra 656-2464

NEEDS FINISHING

And priced accordingly. A brand spanking new 4-bdrm. home so new it still needs some finishing and landscaping. 4 bdrms., ensuite, brick f.p., etc. Make an offer on $53,000 and see what happens.
656-5584 Sherry Kayra 656-2464

NOTHING BUT
THE BEST

Here is a very, very elegant, 3-bdrm. home for the discriminating fastidious buyer. The design, materials and finishings were all chosen exclusively (by the owner) for this acre of privacy. For a personal viewing call now. $168,000.
656-5584 Sherry Kayra 656-2464

Green Acres
HENDERSON REALTY LTD.
385-9741 (anytime)

OPEN HOUSE
SAT. 12-3
254 OBED (GORGE)
REDUCED TO
$51,900

Come and view this attractive family home that's close to everything. Featuring a lovely living room with fireplace, family size kitchen, 3 bedrooms (1 down), full high ceiling basement. Very good condition. MLS 23680. Your host — BUD HUDSON 385-9741 or 479-3849.

BROADMEAD
EXECUTIVE HOME
OPEN HOUSE
SAT. 1:30 - 4
974 ROYAL OAK
MLS No. 24413
HOWARD TOMLIN 477-1327

OPEN HOUSE
SAT. 12:30 - 4:30
2927 SHAKESPEARE
REDUCED $2,000
to $55,900

Must sell! Only $55,500 for this super 3-bedroom, 2 bath home. Immaculate, immaculate condition. Full high basement, too! Brand new MLS. Call us quick! We're betting this one sells today!
LORNE PEASLAND
385-9741 (24 hrs.)

OPEN HOUSE
3290 MAPLEWOOD
SAT. 1 - 4 P.M.

Something different — 9 months young, immaculate 3-bedrm. home. Unique floor plan, easy-to-care lot, close to all amenities. Asking $65,500. Vendor will consider all offers. A must see. JACK PARKER 598-8352.

Century 21
J. D. BOSDET LTD.
388-4455
3293 DOUGLAS

OPEN HOUSE
IT'S MINE

2712 BELMONT AVE. $53,500 is what you'll say when you look into this one. Stretch your dollar on this well cared for older home with its king size rooms. 3-bed. family home in price res. area. Values like this sell quickly so call today. Low down payment to large mtge. possible. MLS 25040.
RICK ALLEN 388-4455, 388-6275
Pager 2520 or 386-3790
JACK KONDRATIUK
388-4455, 388-6275
pager 2632 or 384-4672

OPEN HOUSE
I FOUND IT

Metchosin—Cotlow-Mendez
3397 Mendez Pl., Sat. 2-4
Don't you lose it. Colwood's best buy for only $59,900. 3BRs with ensuite, fantastic kitchen with cupboards galore and eating area. Sep. DR. Treed backyard. See this bargain beauty before someone snaps it off the market. ML 24471.
RICK ALLEN 388-4455, 388-6275
pager 2520 or 386-3790

Ridley Bros.
Development Co. Ltd.

FRIENDLY PERSONALIZED SERVICE IN OUR GROWING WESTERN COMMUNITY.

COLWOOD

BUY OF THE WEEK $59,900
New attractive, cathedral entry home, 3 bedrooms, raised brick fireplace dishwasher, basement and carport on a nice treed lot close to schools and shopping, 3285 Wishart Rd.

We have a variety of other new homes in the same pleasant country location all with Five Year Warranties.

Wishart Rd. Homes
On Display
Weekdays 6:30-8:30
Sat. & Sun. 2 - 5

Turn right off Metchosin Rd. at Colwood Firehall.
FOR FURTHER INFORMATION
CALL 478-1721

OPEN HOUSE
SAT. AND SUN. 1-5
Gordon Head
4017 Cedarwood St. (off Larchwood)

A very well kept 3-bedroom home on a quiet dead-end street featuring built-in dishwasher, two old brick fireplaces, beautiful oak floors, well finished family room with wall-to-wall, large southern sun porch and fenced backyard. Walking distance to every level of education and shopping. $65,900. Call 477-5111.

BY OWNER — POST AND BEAM Cedar and brick exterior — on picturesque street. In-line dining, living room with fireplace, 3 bedrooms — master ensuite. Recreation room with fireplace — panelled den. $75,000. 6420 Rodolph Rd. 652-1809.

BY OWNER, MARIGOLD interurban area, 2 bedroom, finished basement, fireplace, offers to $49,900. 658-5336.

250 HOUSES FOR SALE

Island Homes Ltd.
2504 DOUGLAS
386-7545

ONLY $64,900 GORDON HEAD!

1264 sq. ft. split level (HUCKER BUILT) snuggle among big oaks. Compare for value! 3 bedrm., 1½ bathroom, sunken liv. rm. This house and two more at this low price are

OPEN TO VIEW

Wed., Fri. 7-9 p.m.
Sat., Sun. 2-4 p.m.
BUCKINGHAM PAL (off Arbordale, Upper Shelbourne) Others available to $69,500. J. Barton & J. C. Baxter, 386-7545.

OPEN HOUSE FRI. & SUN. 1:30 - 4:30 P.M. 215 LINDEN AVE.

a delightful starter or retirement 2-bedroom home, just recently re-decorated. Immaculate condition. Close to Sea, Park, shops and bus. Potential for further development in bright spacious basement. Priced at $53,900. MLS.
Bill Palfrey res. 598-4210 or 386-7545

OPEN HOUSE SAT. 1:30-4:30 1640 ROCKLAND

THIS LOVELY 2-STOREY, 3-BEDROOM HOME LOCATED IN A DESIREABLE PRESTIGE AREA HAS RECENTLY COME ON THE MARKET. IT FEATURES OAK FLOORS, SPACIOUS ENTRANCE HALL, SEPARATE BRIGHT DINING ROOM, LARGE LIVING ROOM AND FIREPLACE, FULL BASEMENT, DELIGHTFUL GROUNDS AND IS IDEAL FOR PROFESSIONAL PERSON. A SUCCESSFUL COMBINATION OF SECLUSION AND CONVENIENE. PHONE BILL PALFREY TO VIEW. PRICED AT $95,000.
386-7545 or Res. 598-4210

OPEN HOUSE SAT. 1:30-4:30 419 RICHMOND

Delightful 3-BR home in immaculate condition inside and out. About 9 years old. L-shaped living and dining rooms—eating area in the modern kitchen. Full high basement with rumpus room, laundry, 2-pce. bath and drive-in garage. VACANT. Trades considered. Close to Fairfield shopping Centre. Open to all offers. Call Ron Crow 592 4989 anytime.

OPEN HOUSE SAT. 1:30-4:30 943 GREIG AVE.

(off Wallace Dr., watch for signs)

SECLUDED ASKING $95,000

Sweeping Sea Views from this new 3 Bdr. executive type home in Brentwood. Located on a high location with seclusion. Floor to ceiling rock fireplace in spacious living room. Large bright cabinet kitchen. 1350 sq. ft. on main. 2 rooms completed in full basement. Howard Mitchell 479-4818 or 386-7545.

OPEN HOUSE SAT. 1:30-4:30 3928 BRAEFOOT $69,400

Three-bedroom home — large living and dining room — eating area in kitchen. Wall to wall throughout. Raised fireplace. Full high ceiling basement. Roy Eldridge 477-6735 or 386-7545.

WANT TO TRADE?

Would consider $40-$50,000 home needing renovating for a 4-yr.-old home near BUTCHARTS GARDENS, asking $65,900. Negotiable Has 5 bedrms, 3 bathrms, family room, completely redecorated. Large, nicely landscaped lot. Call me anytime at 386-7545.
J. C. BAXTER

FABULOUS VIEW

3 or 4 bdrm home with a bright living and dining room, exceptionally nice kitchen, large M bedroom, 3 bathrms. This home is exceptionally well built, and has thermopane windows and storm doors. Reduced to $114,500. MLS.

OR

WOOLCO

Well-kept 2-bdrm retirement home with an easy to keep yard with garden and fruit trees, carport and storage shed. Only $49,500.

OR

HOBBY FARM

with an 8-yr.-old house, pool, barn, good pasture and water supply. Choice quiet area. Oeners leaving province. Listed ar only $129,500. Call:
RON CROW 592-4989 ANYTIME

CENTRAL SAANICH

Lovely 3-bedrom home, built 2 years, in immaculate condition. Large living room, dining room and kitchen, Fireplace, built-in range and oven. 2 four - piece bathrooms. Wall-to-wall throughout. Sundeck. High basement. Large lot with 15 fruit trees. Asking $69,000, terms arranged. To inspect please call: MLS.
LLOYD ELLIS 658-8222

JUBILEE AREA

Drive by 1771 Adanac then phone Bill Palfrey to view this delightful family home located on a dead-end street Featuring — Living room with beamed ceiling and granite fireplace, separate dining room, lovely oak floors, modern attractive kitchen, 2 bedroomns on main with 2 extra bedrooms and rec room down. Immaculate condition. Sundeck overlooking a spacious lof. Very well priced at $49,900. Phone 386-7545 or 598-4210 anytime.

SEASPRAY PROPERTIES LTD./ REALTORS

LOOKS ARE DECEIVING 789 HOCKLEY

This fantastic family home offers you: 3 or 4 bedrooms, LR with fireplace, all appliances, attached garage and workshop. Large lot. ONLY $4,000 DOWN ON THE ASKING PRICE OF $49,900.

MT. STEPHEN SLOPES 1247 ACTON

Use the income from the self-contained 1 BR suite to reduce your monthly costs while providing your family with excellent accommodation in this well located 2-year-old home.
ASKING $67,900

COUNTRY LIVING AT IT'S BEST BROOKVIEW PLACE

A unique contemporary home featuring the "natural look" while offering you a fantastic family home on a pleasant fully landscaped 2-acre lot in Metchosin off Happy Valley Road.
ONLY $89,500

For further information on the above properties contact.
386-3124 J. COLWELL 479-4670
386-3124 R. LUCAS 592-2159
386-3124 F. STAPLES 477-9177

GORDON HEAD DELIGHT

Beautiful, 3-bedroom, home with lovely balcony, basement above ground, 2-bedroom and recreation room finished. 3-piece bathroom up and 3-piece down. Covered carport, schools near by. Big lot, $71,900. 477-1018.

BY OWNER

Complete renovated, pretty home. 950 sq. ft., 2 bedrooms full basement, lovely level lot, Jubilee area. $47,500. Appointment to view, 595-2025 after 10 a.m.

OAK BAY, 1456 SAINT PATRICK Street, 5-bedroom home on treed lot, 2½ baths, developed basement, 7 years old. 592-9295.

250 HOUSES FOR SALE

Realtor
Canada Trust
No. 9-1537 Hillside Ave. 595-5171

COLWOOD $39,900

Enjoy the equity and status of your own home. Near new ½ duplex with foyer entrance. 2 bedrooms, open design L.R. and D.R. and a chic cedared exterior appearance plus an unusually big yard. Circle this ad. MLS 24813.

$39,900

You can do it with this 3-bedroom ½ duplex. 1½ baths. 2 storey design, L.R. with Franklin stove fireplace, country style kitchen, main floor laundry plus a fully fenced yard. $2,000 down. $350 per month. MLS 24950. Your family deserves this much.

$48,900

Really a gem! Quaint 3-bedroom home just minutes from Esquimalt Lagoon for the kiddies. L.R. with brick fireplace, a really different design incorporating a separate workshop—garden shed under roof, plus a neatly landscaped yard of unusual shape. Don't tempt fate—call before its too late!

$55,900

A terrific home and fine investment opportunity—potential for future rezoning. Old country kitchen, L.R., D.R. design with adjoining family room enjoying a Franklin fireplace. 2 roomy bedrooms on main and the high basement has 3rd bedroom and rec room with bar. MLS 24667. Think of tomorrow. Call us today.

$56,900

4 years old. Contemporary styling, cathedral entrance, feature fireplace, dining room with outlook across big rear yard, family cabinet kitchen, 3 bedrooms (master ensuite) and a full basement framed for further family use as you will want it. End of cul-de-sac of home-proud neighbors. Happiness is just a phone call away!

$59,900

Last one left in this price range. Quiet neighborhood, great for kids and lots of room for family living. 3 years old, 3 bedrooms on main (master ensuite) plus 4th bedroom and den in full basment. Family design living area, kitchen, D.R. and L.R. with fireplace. Unparallelled value here.

$61,900

Much better than new and the price has just been reduced on this 3-bedroom decorator's delight. L.R. features a central fireplace, wall separating formal D.R., kitchen with eating area overlooks a large yard and the basement has a finished family room and further room for development.

$69,900

You'll think its Christmas morning with all the surprises this home has for you and the price has just been reduced $5,000 for immediate sale. Beautiful, well established neighborhood, faultless construction, 3 bedrooms on main plus 4th in full basement with rec room, carpeted throughout, entertainment size L.R. with F.P., feature wall and D.R., family cabinet kitchen with serene outlook and further yet, 3 sundecks to enjoy your personal splendor. Treat yourself to a look at better living today. MLS 24577.

$79,900 Open SAT. and SUN. 1:30 - 4 2548 JEANINE RD. (OFF SELWYN)

Brand new feature home in exclusive Mill Hill Park. Two storey colonial design for the big family or if you just want lots of room. 5 Bedrooms, master has dressing room plus 4-pce. ensuite all upstairs. Main floor encompasses family L.R., D.R., custom cabinet kitchen with patio doors, adjoining family room and drive-in garage. Acclaimed best among the finest. Don't miss on this one. MLS 24993.

$79,900 2500 JEANINE RD.

A creek, a mountain and a house you'll be proud to call home. Brand new split level with full basement, 2-car garage, family room with fireplace, designer kitchen with built-in office, L.R. and D.R. both have bay windows and there are 3 bedrooms upstairs. See, you'll like it! MLS 24956.
BRIDGE FINANCING IS AVAILABLE TO ASSIST YOU IN THE PURCHASE OF ANY OF THESE FINE HOMES.

RICK KALLSTROM
595-5171 386-0751
DENNIS DALE
595-5171 384-1566
CANADA TRUST

DFH
D.F. Hanley & Associates Ltd.
1557 McKenzie 477-7284

A RARE FIND

It is indeed that. A 2-bedroom Tudor style home, so exquisitely appointed, that it is a sheer joy to show. A warm fireplace with a custom made marble mantelpiece, oak floors throughout, large size bedrooms, good size lot 61x140. Separate garage, new roof, immaculate garden with deck and patio, all custom made valances and drapes included. Vendor is transferred to the mainland. so the price is set fairly at $62,500. For appointments call
GEORGE HESS
477-7284 (bus.) 479-7069 (res.)

"LOOK" GORDON HEAD "HORSE LOVERS NOTE!"

This approx. 2 acres of ideally located property with riding paddock, barn and corral. Even your own private lake to enhance a peaceful feeling, but yet close to all schools and walking distance to a large shopping centre for the asking price of $129,500. For more information on this exclusive listing or a personal tour, call:
Harvey Simons
477-7284 24 Hrs. 477-2977 Res.

FAIRFIELD SxS DUPLEX $64,900

This brand new listing features large living room with cozy fireplace, entertainment-size dining room both with gleaming hardwood floors. 2 large bedrms and large kitchen. The roof is new and so is the two-zone oil-o-matic hot water heater. The lot is 50x100 and easy care with rose bushes, a separate garage for 2 cars; half bsemt, for hobby and workshop. Conveniently located 3 blocks from the sea on a cul de sac. The property is priced very attractive to accommodate a quick sale. So hurry and call me for an appointment!
George Hess
477-7284 24 hrs. 479-7069 Res.

BY OWNER

PRICE REDUCED $2000! We've been transferred and must sell immediately! 1,300 sq. ft., 3 bedrooms, 1½ baths, large fenced yard. Make an offer on $54,900. 642-5824.

ONE OF A KIND

Deep Cove. Unobstructed sea view. 3-bedroom, 1,700 sq. ft. finished area. Unique. Offers on $87,500, or lease or lease to purchase at $575 per month. 656-4247.

250 HOUSES FOR SALE

Montreal Trust

OPEN HOUSE 2170 BRIGHTON

SAT., 1:30-4:30... SOUTH OAK BAY. Turn up Roslyn off Windsor Park Road and view this secluded property only a stroll to the heart of the village. This unique setting offers 3 BRs with an in-law suite if required. Beautiful shrubs and hedges enhance this prime location. $79,900. Prior viewing call:
386-2111 D. BECKNER 477-4994

Gardener's Delight Plus Famly Home

For the family, a 4 BR exceptionally maintained home within 10 miles of city centre. Two levels of modern and economical living area. (Ask about heating costs.) For the gardener approx. ½ acre of both landscaping and fully fenced garden area which will have your green thumb tapping with joy. MLS. Priced at $84,500.
386-2111 NEIL RAWNSLEY 595-1507
Pager No. 214

2533 Shakespeare IMMEDIATE SALE DESIRED

Out of town vendor desires quick sale so has priced this home at $50,000... two bedrooms, a separate garage with workshop, a part basement and fruit trees in the yard are some of the features. The kitchen has been recently renovated and you can add your own touches to the yard. View this MLS No. 23148 with:
NEIL RAWNSLEY
386-2111 Pager No. 214 595-1507

ROCKLAND AREA SUPERB LOT

A rare opportunity exists to locate in one of Victoria's more desirable residential areas. This is an attractive 3 bedroom, full basement home built in 1956. If you enjoy gardens then this terraced garden with a dogwood tree and a group of giant poplars will be a delightful addition. Close proximity to town, parks and waterfront for those who enjoy a leisurely walk. This exclusive listing priced at $75,000. Another "Here Today — Gone Tomorrow" offering.
NEIL RAWNSLEY
386-2111 595-1507
(Pager 214)

Capital Heights $58,500

Want a clean, comfortable, full basement home on a large landscaped lot? Then phone me on this 2 BR home with a third in the full basement. A large family kitchen, apple, plum and walnut trees are just a few of the features you can enjoy. Offers on price of $58,500—MLS
386-2111 NEIL RAWNSLEY 595-1507
Pager No. 214

Grocery Store and Living Quarters

Close to proposed new hospital and overlooking Portage Inlet. Very attractive and comfortable living area with built in stove and oven. Store is operated on short house presently and could be expanded.
386-2111 WELLS HOOKER 652-3634

Reduced to $48,900

2 BR home with living room and fireplace, dining room, family room in full basement with hot water heating. Home in excellent condition.
386-2111 WELLS HOOKER 652-3634

SINCE 1887
Pemberton, Holmes Ltd.
1000 Gov't. St. 384-8124

OPEN HOUSE

BRENTWOOD—SAT. 1:30-4:30
1204 MARIN PARK DRIVE
(OFF MARCHANT AND CARMEL)
3 Bedrooms — 1½ bathrooms, full basement with roughed-in fireplace. Large nicely landscaped lot. Vegetable garden, quiet cul-de-sac. All in top condition. MLS. 23692. $66,500.
GILES PERODEAU 656-4525
JOHN BELL 477-2562

OAK BAY OPEN SAT. 2173 FAIR ST.

$52,000
CHARACTER HOME — Features living rm. — BAY WINDOWS, 3 cosy bedrms., glassed-in sun porch — southern exposure, easy care garden, basement — drive-in garage. Quiet street, near Willows and OAK BAY REC. CENTRE. MLS.
MILDRED STAPELLS
384-8124 or 384-8075 pager 506

POLYMEDE PLACE SOOKE-SASEENOS ONLY $47,500

This 4 year old Rustic A frame is located on this 1.2 acre wooded lot. Features 20x12.6 living room, 18x15 kitchen includes a large dining area, 15.8x11.6 master bedroom, electric heat, ½ basement, 2 sundecks, fenced property, needs some finsihing. Ideal opportunity for ambitious couple. ML. 24584. For extra detail or viewing please call:
C. A. CLIFF ANDERSON
384-8124 or Res. 477-3994
DESMOND HOLMES
384-8124 or Res. 478-1227

NORTH OAK BAY NEAR UVIC

You are invited to see this spacious 2 level home featuring 22x16 living rm, flr to clg. fireplace, formal dining rm 15 13.9x13.3. Master bedroom with enste bathrm and super walk-in closet. 4 bedrms, 3 bathrms completely modernized and carpeted. New kitchen with built-in dishwasher, carpeted, sliding doors to private deck overlooking pretty rear garden. Lower level family rm 22x15 with fireplace, 27x13.6 recreation rm or den. 3rd bathrm, laudnry-sewing rm, oodles of storage space, double carport, quiet street. ML 24078. Price is $135,000. For your viewing please call:
C.A. CLIFF ANDERSON
384-8124 or 477-3994

KASAPI HOMES LOOK $49,000-$85,900

NEW AND USED HOMES available, different floor plans and decors. Located in Gordon Head, Victoria, Esquimalt, Langford, Glanford, Sidney and Mill Bay areas.

FINANCING POSSIBLE

We are now able to obtain financing for purchasers with ACR with down payments as low as $1,000. If you failed to qualify for a mortgage elsewhere, give us a call.

TRADE

Your old home for new plus money back to you.
For information or appointment to view our homes call Mrs. Pat Saulnier, Kasapi Const. Co. Ltd., 538 Dupplin Rd. at 386-6191 or 384-2197.

$52,900. LARGE 4-BEDROOM family home. Full basement with rec room. Landscaped lot, Colwood, near ocean. 478-4913.

250 HOUSES FOR SALE

Castle Properties Ltd.

YOU ASKED FOR IT

Your own little farm, room for your horse, garden and what ever. A swimming pool or tennis court? Ranch type home of 1700 sq. ft. 4 bdrms. and rumpus room. Property fenced and cross fenced. Excellent level, arable land. Don't miss it. $112,000. FLO PELLING 384-5024, LOUISE WILTERMUTH 477-6307, Castle Properties Ltd. 386-6164.

LANGFORD COLWOOD

1) Four bedrooms, 1400 sq. ft., 11 years old. VENDORS ANXIOUS. Offers on $52,000. M.L.S.
2) An EXCELLENT STARTER OR RETIREMENT HOME. All services updated within last five years. Two bedrooms, living room with fireplace and good sized lot. $49,900. M.L.S.
For information on either of these homes or to view at your convenience call BOB KOHLRUSS 386-6164 (24 hrs.) or 658-8360.

GORDON HEAD

Quick possession on this 1½ yr. Metcalf home. 2 F.P.s, 3 or 4 bdrms., sep. dining room, 3 baths, 1 quiet block to Torquay Elem. means peace of mind. Vendor transferred and considering all offers on $76,900. Drive by 4425 Tremblay and then call MIKE SWEENEY 386-6164 or 385-1547.

OAK BAY CHARACTER JUST LISTED OPEN SAT., SUN. 1-4 2445 HAMIOTA $72,500

This 3-bdrm. and den beauty has over 1400 sq. ft. of finished floor area plus a big rec. room in the F.H.C. basement. L.R. with F.P. and separate D.R., both with W-W over hardwood. Nice kitchen with E.A. 1 bdrm. and den on main floor. 2 bdrms. and sewing room up. All on a well kept 75x135-ft. lot with backlane. Priced to sell. Quickly call SHANE BEFURT 385-3664 or 386-6164.

HILLSIDE-CEDAR-HILL

Two bedrooms, full basement, LR with wall to wall and fireplace. Separate garage. Low taxes. Immediate possession. Only $45,500. ML 24401. IRENE DALZIEL 386-6164 or 477-6380.

SIMPSON SEARS AREA

No step starter or retirement with easy care lot. Good size kitchen with eating area. LR with fireplace. Stucco exterior. Immaculate condition, only $46,900. IRENE DALZIEL, 386-6164 or 477-6380.

CLOSE TO WOODWARDS

Exceptionally clean and well cared for, three bedrooms on the main plus one in the full high basement. Good size LR with fireplace large workshop-garage. Only 25 yrs. old. A really good purchase on a quiet street. Asking $52,900 and worth it. BEN GREIG, 386-6164 or 598-3105.

MUST SELL

Spacious three bedroom, full basement home close to town. Ideal for the working man and his family. Close to schools and recreation activities. Large living room has fireplace, easy care garden, exterior done in never-paint-again, newer roof, gutters and downspouts. An excellent starter at the price $47,900. BEN GREIG 386-6164 or 598-3105.

MILL BAY BEAUTY

3400 sq. ft. of beautifully constructed residence. L.R. is 23 ft.x 27 ft. and has a beautiful rock fireplace, dining room is 11 ft .6 inches x 13 ft. Kitchen is a lady's dream, 25 x 9 with loads of cupboards and working area. Five bedrooms, 27x21 English pub style recreation room with Old-English brick fireplace. Situated 4½ miles from Duncan or forty minutes from Victoria in an area of similar prestige homes. There is much more to tell you about this one but it really should be seen. I'll show it to you anytime. Seaview, gigantic sundeck to take advantage of the rural atmostphere. Asking only $96,000. Make an offer. BEN GREIG 386-6164 or 598-3105.

BRAND NEW LISTING GORDON HEAD BEAUTY $69,900

Delightful living room with fireplace, wall to wall shag, large dining area adjoining. 3 bedrooms up, 1 down, large rec room, bar, laundry room, 4-pce. and 2-pce. bathrooms plus sundeck and carport. 70'x130' lot. This is a must see. Call SUE WARKE OWENS or CONNIE WEYLER 386-6164 24 Hrs.

HILLSIDE-QUADRA

Only $54,500. In excellent condition and has a rented suite in the basement. Close to all amenities. See this one first and have low payments. Quickly call BEN GREIG, 386-6164 or 598-3105.

$38,900 2 BEDROOMS

No exaggerations! Here's a 2 bedroom, part-basement home in a good area, no through street, all utilities updated, good size lot, nicely landscaped, good roof. Just listed and a good buy. For more details, call RICK O'KANE bus. 386-6164 or res. 479-5533.

NEW LISTING $43,900

Solid 3 bedroom, full basement family home located on a quiet street near Simpson Sears. Modern, spacious kitchen, all utilities updated. Priced for a quick sale so call today. MLS. CHRIS GREIG, 386-6164 or 478-5953.

QUADRA-HILLSIDE

Spotless 2-bdrm, full bsmt. home on a large, fully fenced lot. Big living room with fireplace. Economical hot water heat and many more extras. Call now: LYLE MARRINGTON 388-6275 pager 2553, Castle Properties Ltd. 386-6164.

SEMI-RURAL

Cosy cottage with a nice fireplace and a lovely changing view. Only minutes from town and the price is right for a starter, only $38,500. This one should move quickly. Call IRENE DALZIEL 386-6164 or 477-6380.

DRASTIC REDUCTION OWNERS HAVE MOVED

Almost 2 acres; suitable for grazing animals. 2 large dog runs with kennel ends. Custom built 2-bedroom cedar post and beam home with part basement, sunken living room, new W-W carpet, double carport, 2 bathrooms. Appraised at $89,900, yours for $82,000. Call quickly, CONNIE WEYLER 386-6164.

GORGE $49,900

Big three bedroom home. Extra large living room with W-W and FP. Full basement with 4th bedroom and sewing room. Drive-in garage. Big kitchen with loads of cupboards. Utility room on main floor with hook up for washer and dryer. M.L.S. Call DANNY GREIG 386-6164 or 382-3028.

RURAL RETREAT

Ideal for the newlyweds or retired couple. Nice quiet area only minutes from town. L.R. with fireplace, D. R., one bedroom, full basement. Electric heat. Nice pastoral view. Asking only $38,500. Quickly call DANNY GREIG 386-6164 or 382-3028.

QUIET CUL-DE-SAC

$45,900 is the asking price. Two or three bedrooms, L.R., large kitchen, separate utility room, large lot, two year old furnace, well insulated, one yr. old hot water tank, nice and clean throughout, a pleasure to show. Call me now. IRENE DALZIEL 386-6164 or 477-6380.

UNDER 45

3 BRs plus revenue suite across from park at 1327 Walnut St. in close-in Fernwood. Open house today (Sat. 1:30-4). So come by and inspect a good deal. MIKE SWEENEY 386-6164 or 385-1547.

250 HOUSES FOR SALE

Castle Properties Ltd.

BRAEFOOT PARK AREA DESPERATE $65,000

This 3 B.R. home has 1 4-pce. and 2 2-pce. baths. Nice kitchen with E.A., almost new fridge, stove included. Nice landscaped and partially fenced lot on a quiet cul-de-sac. Approx. 1225 sq. ft. on main floor. Call, view and make an offer. SHANE BEFURT, 386-6164 or 385-3664.

LOW DOWN PAYMENT

Cozy 2-bdrm. bungalow on no-thru street close to Jubilee. Appliances inclu., elec. heat, low taxes, quick poss. For more info. call LYLE MARRINGTON 388-6275 pager 2553, Castle Properties Ltd. 386-6164.

SAANICH COUNTRY $44,900

Located on a quiet cul-de-sac overlooking picturesque farmland, this cosy 2 bedroom home with large sundeck and updated wiring and plumbing is a must to view. M.L.S. Call CHRIS GREIG 386-6164 or 478-5953.

IMMACULATE $54,900

Big living room with W-W and F.P. in this two-bedroom home located on 51x135 lot with fruit trees and fully fenced backyard. Loads of cupboards in new kitchen. Freshly done family room in full bsmt. 10 per cent mortgage available up to 95 per cent of asking price. M.L. 25034. OLE KNUDSKOV 386-6164 or 388-6275 pager 2342.

FAMILY HOME

Built 1966. Close to city. Lot size 50'x184'. Contains nice large L-shaped L.R. and D.R. with brick F.P. Large kitchen, 2 BRs and 4-pce. bath on main floor. 2 more B.R.s and 3 pce. bath in basement. OOM heat. Full price $55,000. Try your down payment .Please call TED GRAVES 386-6164 or 385-3028.

4058 CORNERS PLACE, NO. 15 TOWNHOUSE

2 bedrooms, in immaculate condition, situated close to car testing station. Electric heat fireplace. Have your own plot of land for garden. Sliding doors to patio. Full price $48,500. ML 23673. Call HAROLD WARE off. 386-6164 or res. 598-4358.

GORDON HEAD 1662 BARKSDALE (OFF KENMORE)

Here is a dandy, rustic type home. Consists of 3 bedrooms, plus two in basement, and family room and den. Large living room with floor to ceiling fireplace. Large dining room. Double plumbing. Please do not disturb the owner. Full price $108,000. ML 23674. Call HAROLD WARE off. 386-6164, res. 598-4358.

BARGAINS $64,750 — $78,900 COUNTR SETTING IN THE CITY

These 3 B.R. homes are on quiet cul-de-sacs with underground wiring. Nice lots. Top quality finishing and basements, some with 2 F.P.'s. Buy now before mortgage rates increase. Call SHANE BEFURT 386-6164 or 385-3664.

FOR MORE Real Estate SEE DISPLAY Real Estate Advertisements Pages 8, 9, 10 and 11

REALSPAN PROPERTIES LTD.
1031 VANCOUVER ST. 388-6454

WATERVIEWS PLUS AT 3763 CADBORO BAY RD.

$114,500
OPEN TO VIEW SAT. 1:30-4:30
This gracious home of 1751 sq. ft. not only has views of Cadboro Bay and Ten Mile Point but also has the interesting bird life and magic of MYSTIC SPRINGS with the 270x60 ft. lot. The grounds are simple but tastefully arranged. This is a veritable fairyland. To view this offering call me:
JOHN F. COLWELL
388-6454 592-9828

NEW LISTING PRICED TO SELL QUICKLY

This IMMACULATE home is on a 65x180 lot that borders on a stream and playground. This is a lovely family area and an excellent area to raise a family. The home has a large living room, 4 bdrms, a full basement, two fireplaces. The kitchen is terrific, lots of cupboards and eating area. To View anytime Call:
JOHN F. COLWELL
388-6454 592-9828

BY OWNER

903 Dunn Ave. two-bedroom on main floor, 2 down, large living room, with brick fireplace, bright kitchen, sun deck and lots more. Beautifully landscaped 60x120 lot on quiet street. This home must be seen to be appreciated. Open to offers on the asking price of $58,000, phone 385-8179. no agents please.

OPEN HOUSE

1352 St. Patrick, 2 to 4:30, distinctive Oak Bay legal duplex, immaculate condition. Main—leaded windows, fireplaces, 1550 sq. ft. of easy living. Upper — separate complete home within a home, excellent revenue or conversion to single family. $99,500. 592-4748.

250 HOUSES FOR SALE

the Permanent
For Sale
1125 DOUGLAS ST.
382-9191

LOVELY SEAVIEW EXECUTIVE

1. 4938 Searidge: Best buy on Cordova Bay Ridge. Over 2600 sq. ft. developed, 4 bedrooms, 3½ baths, (MBR 4-pce. ens.), built-in range, oven, dishwasher, lovely LR and DR, family room, rec. rm., den, 2 fireplaces, dbl. garage, workshop, sundecks, etc. Reduced $14,000 to $105,000. MLS. for quick sale — early possession.

TOP OF TOWN

2. 1476 Golden Place; Panoramic view location. Executive 4 bedroom, 2½ bath, (MBR 4-pce. enc.) Panelling and WW in LR and DR, family kitchen, rec. room, 2 fireplaces, bsmnt., storage, dbl. carport, etc. Immediate possession — open to offers on $115,000. ML.

UNIVERSITY HEIGHTS

3. 3952 Oakwinds: Attractive split level. Immaculate thruout. 3 Bedrooms, MBR ens., large LR and DR, RH fireplace, WW over hdwd. Cabinet loaded kitchen,, large family room, parklike lot in this most convenient area. Asking $74,500. MLS.

FRONTING ON GORGE PARK

4. 872 W. Gorge Rd.: Ideal Retirement. Appealing 2 bedrooms, no step bungalow. Aluminum siding, 1035 sq. ft. Heatilator fireplace, main flr. utility, sep. garage. 52x150 lot. Appliances and drapes included at $58,600. MLS.

NORTHRIDGE 4 BEDROOMS

5. 639 Vanalman: Attractive family home, shutters and leaded glass windows, WW over hdwd., 1½ baths, 2 fireplaces, rec. room, large sundeck, mature landscaping, etc. New on market in this popular area at $69,900. MLS.

COLWOOD GOLF COURSE

6. 2834 Aldwynd: No thru street, convenient to all necessities. Recently rejuvenated 4-bedroom family home, new carpeting and fresh decor. Full bsmnt. R.I. for rec. room and addn. bath. Vendor leaving city — offered at $55,900. ML.

TWO STOREYS

7. 646 Pine St.: 1747 sq. ft. developed floor area, renovated and updated plus full basement. All large rooms with 3 bedrooms up. Quick possession — open to offers on $54,000. MLS.

RANCHER ON ¾ ACRES

8. 3970 Cedar Hill X Rd.: Attractive, wide and low, 3-bedroom, full bsmnt. bungalow providing excellent family tccommodation. Well located property can be subdivided now or later into total of 3 lots. All offers considered on 120,000. MLS.

To view the above 8 homes please call HERB McDANNOLD 595-1177, 382-9191.

OCEAN VIEW $56,500

Delightful split level. 3 Bedrooms, views from LR, DR and kitchen. Attractive family room down. Close to all conveniences. MLS. IRENE VAN, 384-9191, 382-9191.

HERE'S A BARGAIN

At 10478 Resthaven — was $59,900, owners leaving B.C. will accept $55,900 to be on their way, 1300 sq. ft. on main floor and 400 in basement. 3 Bedrooms, 5-pce bath, exposed beam in vaulted LR (with window to match). Sundeck off DR, eating area in kitchen on main; 4th bedroom (ensuite), rec room with fireplace and workshop in high basement. Ample parking. You re-decorate to please yourselves and you will have a fine spacious home near schools, marinas and Melville Park at an affordable price. If Sidney is suitable the house is just fine. Call now for appointment to view. JOHN RUSSELL 592-3248, 382-9191.
CANADA PERMANENT TRUST COMPANY

WALL & REDEKOP HOMEFINDERS REALTY LTD
577 Culduthel Rd. 386-2911

HATE DISHWASHING?

Then this one-year sunny Gordon Head home with built-in dishwasher in large bright kitchen may be for you. 3 bdrms.; large 4-pce. vanity bathroom and 26 ft. in-line living-dining room featuring fireplace and sliding door to sundeck complete the main floor. Downstairs is the lovely rosewood panelled family room with further development started. Nicely landscaped. Close to schools, Lambrick Park and shopping. Asking $66,500. MLS 24069.
ILSE NETZEL
386-2911 386-2666

'ONLY 10% DOWN'

Tudor decor interior featuring lovely acorn type fireplace in L.R., 2 bedrms on main, 2 finished in bsmt. New MLS 25141. Offered at $54,900.
LOLA CLARK
386-2911 658-5877

VENDOR ANXIOUS

3 Bedrooms, located on nice 50x158 lot. Stucco exterior and full basement with 4th bedroom nearly completed. Great for someone wishing to use decorator imagination. Asking $42,900. MLS 24163.
LOLA CLARK
386-2911 658-5877

GORDON HEAD REDUCED! ONLY $49,900!

—Comfortable family home
2-3 BEDROOMS
—Good sized landscaped lot
—Near shopping, Mt. Doug. Park.
—Area of new homes.
A MUST SEE!
C. MAGUIRE
386-2911 479-9649

4 BEDROOMS .41 ACRE $74,900!

A terrific family home in the country — but only 15 min. from city! Beautiful Early Canadian decor throughout. 18x35 family room with old brick fireplace. Separate garage and workshop in back yard. Numerous fruit trees, strawberries, etc. Rich garden soil.
SHIRLEY MOLLBERG
386-2911 478-5327

GORGE-ADMIRALS 2 BEDROOMS—1 LEVEL

—A spectacular small home at
—2896 INLET DRIVE.
—Cozy family room looks out on
—Quiet area and easily mown lawn.
—This is a new listing and won't last!
C. MAGUIRE
386 2911 Phone anytime 479-9649

CLEEVE WOOD ESTATES LTD.

McKENZIE WOOD APTS.
1002 McKENZIE AVE.

998 ANNIE

2140 square foot upstairs downstairs character home on 99'x132' lot with oak trees, across from park. Four bedrooms and den, family room, two full bathrooms, large living room with fireplace, separate dining room adjoining larke kitchen with nook. Separate double enclosed garage with loads of room for storage and workshop. Economic three zoned hot water heat, low down payment to good convenient. $79,000. 479-8812 (24 hours) or 477-4906.

WHAT OFFERS

1575 sq. ft. 4 yrs. old, built by Master Craftsman. Sunken living room. 2 stone faced heatilator fireplaces. Beautiful H.W. floors, full basement. Situated on 4.5 AC. Small house rented $100.00 month. Asking price $110,000. Call:
656-6220 Rene Bourdin 477-1841
Block Bros. Realty Ltd.

250 HOUSES FOR SALE

RYAN
PROPERTIES LTD.
645 Fort St. 382-8135 Anytime

GORDON HEAD

4 BDRMS, 2 FULL BATHS
$71,900. Immaculate 4 level split, 2 sundecks, lovely view, 70x128 lot. Age 3. One-owner residence.

GLANFORD

3 BEDROOMS 1½ BATHROOMS
$61,900. 2nd fireplace in rec rm. Age 3. Basement could be easily developed for an in-law suite.

FAIRFIELD

$64,800. Below Government House Beautiful 65x180 lot. Attractive 3 bedroom stucco home. Separate dining room. 4th bedroom in the high basement and room for more development. First time on the market in 10 years. Exclusive with G. E. Bus Ryan 382-8135 Anytime.

Townhouses

BY RYAN PROPERTIES LTD.
Many are paying too much. So please do check and compare.

(1)
$47,000. 3 bedrooms, 1½ bathrooms GDN. HD. Juiet of 1701 McKenzie. Fireplace. Fenced gdn with trees.

(2)
$45,900. 3 bedrooms, 1½ bathrooms. Fireplace, full basement, garden, $2300 down. You may use all wife's income to qualify for mortgage. Vacant.

(3)
$35,000. 3 Bedrooms, 1½ bathrooms with Fridge Stove Washer Dryer. $1750 down. Youb may use all wife's income to qualy for mortgage. High fenced garden patio.
G. E. Bus Ryan, 382-8135 Anytime

OPEN HOUSE 1755 TIFFIN PLACE (off Tremblay, off Torquay) SAT. 1:30-4

Attractive 3-bedroom split with family room off kitchen, double drive-in garage, 3-pce. ensuite, old brick floor to ceiling fireplace and more. Make an offer on asking price of $79,500.
477-0191 PETER CHOWN 477-0767
The Royal Trust Company

DUPLEX $68,900 OPEN HOUSE 3415 & 3417 COOK ST. Sat., Sun. 1-4

PRICED FOR IMMEDIATE SALE. OWNERS UNIT IN 1200 SQ. FT., 3 BEDROOMS, FAMILY-SIZE KITCHEN, SUNDECK. OTHER UNIT IS 2 BEDROOMS, LARGE LIVING AND DINING ROOMS, FIREPLACE, AND IS RENTING FOR $250 PER MONTH. BOTH ON LARGE 150 FT. DEEP LOT WITH LANE.
BRIAN BUTLER
479-4438
CANADA TRUST
595-5171

MILSTED
MORTGAGE & REALTY LTD.
101-2526 GOV'T ST. 388-7111

OPEN HOME FRI., SAT. 2 - 4 1605 HAWTHORNE

(Shelbourne to Majestic — Majestic to Hawthorne.) A house that you're proud of becomes a "HOME" and you can have PRIDE OF OWNERSHIP with this NEW HOME, we also feel the FLOOR PLAN is very FLEXIBLE and the FINANCING AT TODAY'S RATE!
ASKING PRICE $63,900
CALL HARRY PALM 384-7229

$41,900 1690 McKenzie Ave.

BUY NOW before this house is remodelled. As soon as the work starts this property will no longer be available at this price.
CALL HARRY PALM 384-7229

NEW LISTING $64,500 Northridge Area

Lovely back yard — backed by a wooded area. 3 bedrooms, full basement, living room-dining room in-line, sundeck.. A good house at reasonable price.
JACK AND JACKIE WALDRON
477-0191 477-9636
The Royal Trust Company

SOUTH OAK BAY LEADED WINDOWS BEAMS SECLUSION

A three-bedroom home with superb character and almost total seclusion. Beautiful drawing room with dark oak floors and brick fireplace, formal Dining Room with huge bay window and built-in buffet and cabinets, and a spacious family kitchen. Master bedroom ensuite. Private red-brick patio. $84,000. EXCLUSIVE WITH:
Residence Office
598-1420 Ted Walford 477-1841
Block Bros. Realty Ltd.

BY OWNER DEEP COVE

Seaview, 3 or 4-bedroom, 2 full bathrooms, luxurious carpet throughout. Well finished basement includes beautifully appointed family room. Situated on well treed ¼-acre lot, $75,500. 656-4878.

OPEN HOUSE 5096 CLUTESI 1 - 4:30 SAT. & SUN.

7 YEARS OLD
7 BEDROOM
.77 ACRE LOT
4400 SQ. FT.
$145,000
RANDY SMALL 388-6275
385-1431 LEE WROBEL 395 or 654
BRITISH AMERICAN REALTY LTD.

BANKRUPT SALE OPEN TO OFFER

4 BR., 3 baths, 2460 sq. ft. of living area, very large family room. 292 Portsmouth Drive, Esquimalt Lagoon area. By appointment only. To view call Mr. Johnson 384-0994 or 598-5166, Newstead Realty Ltd.

Located in beautiful SOOKE HILLS. 3 BR — WW — FP on .41 ac. full high basement, trees, municipal water. Daily bus service. Make an offer on asking price of $51,900. Call:
656-6220 Rene Bourdin 477-1841
Block Bros. Realty Ltd.

FAIRFIELD

Comfortable solid stucco, new roof, two bedrooms, basement, w-w, fireplace, low taxes, good financing. $49,900. 598-7598. "No agents please."

250 HOUSES FOR SALE

WHITTOME'S
1111 BLANSHARD 388-4271

OPEN HOUSE 2669 ARBUTUS SAT. 1:30-4:00 $105,000

OPEN HOUSE 976 TRANSIT S. OAK BAY SAT. 1:30-4 P.M.

Fantastic value offered in this character 2-bedroom home. Large LR with FP, sep spacious DR, family kitchen, over 1,200 sq. ft. on main. Full high basement and pleasant garden. Priced at $59,900. Exclusive to:
598-1093 Roselle Jackson 388-4271
592-3573 Bob Johnson 388-4271

SEA VIEWS OPEN HOUSE SAT. 2-4 p.m. 4285 HOULIHAN

Phone for an appointment or drive by this new, four-level split; built to suit the discriminating buyer and located in the most desirable area of Gordon Head. Open to offer on $129,000.
M. RUTH CROSLAND
388-4271 595-5568

HIDDEN VALUE

That's what you'll be saying when you see this 18-year-old, 3 bedroom, full basement stucco home located on .659 acres with potential. 1205 sq. ft. main floor comprises living room with fireplace, dining room, family size kitchen with built-in oven. Family room and 4th bedroom down. First time on Mkt. Now being offered at $79,900. Vendor will carry 1st mortgage Exclusive.
BOB JOHNSON 592-3573

COOK-TOLMIE

Cosy 2-bedroom stucco bungalow. Kitchen has just been remodelled. Close to bus, schools and shopping. Good Veg. garden area. MLS 24358. Asking $44,900. Why not try your offer on this one.
388-4271 BOB JOHNSON 592-3573

3-BDRM SPLIT

Spacious, spotless. Quality finishing throughout. Attractive living room with fireplace, large dining room. Enclosed sunroom off kitchen. All drapes, mirrors and major appliances included. Very easy home to heat. With $15,000 down vendor will carry balance. ML 24996. Asking $68,000.
BOB JOHNSON 592-3573

GARDEN SPACE

Will be yours to enjoy in this large lot 70x202. Living room with fireplace, bright sunny kitchen. 2 bedrooms, full basement, stucco bungalow with hot water heat. MLS 24992. Try your offer on asking price of $57,900.
BOB JOHNSON 592-3573

1733 FOUL BAY
$52,000
MUST BE SOLD
PHONE JACK SWANSTON
388-4271 592-6338

COLWOOD 3359 WISHART RD.

This lovely 6-year-old, 3-bedroom, full basement home has had the price reduced to $59,500 for quick sale. Home is located in park like setting and has large sundeck over carport. Finished rumpus room, extra bedroom and ½ bath in basement. Main floor has large living room with fireplace, dining room with sundeck off, kitchen with eating area, 4-pce. bath and 3 bedrooms. For more information and to view please call:
O. DOUGLAS TED WILKINSON
388-4271 (anytime)

SIDNEY

Immaculate 3 bedroom split level home. Living room with rock fireplace. Dining room with sliding door to large sundeck. Kitchen with built in nook. Extra room in basement. Drive in garage and carport. Nicely landscaped lot. Asking $58,500. For more information and to view please call:
TED WILKINSON O. DOUGLAS
388-4271 (anytime)

UPLANDS Estate Sale

Attractive 3-BR home overlooking Uplands park. Close to schools and all amenities. Asking price $96,500.
388-4271 Betty Shea 592-9213
388-4271 Ruth Crosland 595-5568

LAMBRICK PARK

4107 CABOT PLACE — Just around the corner, Gordon Head Community Centre Pool, tennis courts and ball park, a great location for the sports oriented family. This near new home offers 3 bedrooms, master 3 pce. ensuite, semi-formal dining, second fireplace in full high basement with room for more development. Fully landscaped. $65,900. MLS.
388-4271 W. MICHAELS 477-4884

FAMILY ROOM

4360 TORQUAY DRIVE — Handsome tri-level split and beautifully finished throughout, featuring a charming family room off a well-appointed kitchen, deluxe light fixtures, 3 baths, 1,800 sq. ft. one year old, plant conservatory, screened cement patio, landscaped and more. $79,950. MLS.
388-4271 W. MICHAELS 477-4884

FAMILY PARADISE

Custom built, 3-plus bedrms, living rm, white rock FP, dining rm, well-planned kitchen. 4-pce and 2-pce bath, rec rm, full basement RELAX by the 16x32 heated pool. Ideal for summer fun. $67,500. Trade and offers considered. MLS.
388-4271 Ruth Lukaitis 477-5306
388-4271 Shirley Wilde 478-2459
J. H. WHITTOME CO., LTD.

FIX UP CORDOVA BAY

THE ORIGINAL HOUSE FOR THE AREA SITTING ON A LOT OF 132x112 ON THE CORDOVA BAY RIDGE. THE HOUSE HAS POTENTIAL BUT NEEDS WORK. FEATURES 22x15 L.R. WITH HEATALATOR F.P. 100 AMP SERVICE AND NEW FURNACE. ESTATE SALE AND ASKING $55,000. EXCLUSIVE.
LEE WROBEL or RANDY SMALL
388-6275—PAGERS 654 or 395
BRITISH AMERICAN REALTY LTD.

HOME & REVENUE $53,000

Solid older 1½ storey 3-bedroom home, plus one-bedroom suite with private entrance. Located near to Sears on a good size treed lot. Zoning R3 (apartment).

CAPE COD $59,900

Brand new, modern version of yesterdays charm, with carefree living, and minimum maintenance in mind. Living and diningroom, 4 bedrooms wall-to-wall carpet, partly landscaped lot, etc. Located near to Jubilee Hospital.
Emil Izik 598-8289
Izik Homes Realty 383-8522

OPEN HOUSE Daily 2-4 962 Royal Oak Dr.

New 4-bedroom deluxe executive residence. Must be seen to be appreciated. Offers invited. Builder in attendance. For details phone 658-5132.

250 HOUSES FOR SALE

Western HOMES Ltd
1037 CLOVERDALE AVE. 386-3494

OPEN HOUSE SAT. 2-4:30 P.M. 505 SALTON (off Wishart)

Half acre lot with 4 Bdrms. and den, 1¾ baths and large sundeck. Privacy at a reasonable price. $59,800.
Terry Smollett
386-3494 (24 hrs.)

OPEN TOWNE-HOUSE SAT. & SUN. 1:30-4 No. 2, 1701 McKENZIE AVE. $48,900

Price reduced to sell — vacant immediate occupancy. 3 bdrm., 2 baths, l.r., dining area, fireplace, private back yard — well constructed — no fancy frills to pay for — near UVic, Racquet Club, shopping. P.S. Ask me about a 1-bdrm. condominium at $29,500.
Bill Wilson
386-3494 (24 hrs.)

4 B.R. $49,900 NEW LISTING

Prime starter home in the convenient Mayfair area. 3 BR on the main plus 4th in the full bsm't. Delightful LR with BR, FP, modern kitchen, 4-pce bath and fully fenced yard. Phone to view now
Terry Eden and Wilf Cotton
386-3494 (24 hrs.)

WARM, ELEGANT AND DISTINCTIVE $73,500

For the family that wants a distinctive home in lovely Colwood Lake Estates. Main floor features bright, family kitchen, sep. din. rm., with window seats, elegant LR and 4-piece bath; upstairs a gorgeous family rm with 2nd f.p. and sliding glass doors to wrap around sundeck, 3 BR, 4-pce. bath and utility. Tudor design exterior on manicured lot. To view this exciting new MLS listing phone Wilf Cotton and Terry Eden at 386-3494 (24 hrs.).

MOUNT DOUG

$75,900 for this new split fully finished. Family room off kitchen, 2½ baths, double garage above average lot. MLS.
Terry Smollett
386-3494 (24 hrs.)

FAMILY SIZED

4 bdrms., 1½ baths on a quiet Sidney cul-de-sac. Only 5 yrs. old and in perfect condition. Fully fenced yard. MLS. $59,900.
Terry Smollett
386-3494 (24 hrs.)

GORDON HEAD $64,900

Low price includes 3 Bdrms., 1½ baths, full basement, 1½ fireplaces and large sundeck. Exclusive with Terry Smollett, 386-3494 (24 hrs.)

½ ACRE IN SAANICH

Beautiful seclusion just waiting for your plans to come to life. Sheltered lot and plans available.
Terry Smollett
386-3494 (24 hrs.)

$78,900 NORTHRIDGE ROOMS & ROOMS

4 bedrooms, family Rm., den, Rec. Rm., 2 baths, living Rm., dining Rm., etc. A terrific one owner family home in a great area. MLS 25080.
Don't delay call today.
Jack Davis
386-3494 (24 hrs.)

WHITTOME'S
ROYAL OAK BRANCH
4520 W. Saanich Rd.
479-1667

OPEN HOUSE SAT. 1:30-4:30 541 BAKER

You must see this lovely 4-bedroom split-level home located among many unusual shrubs and trees. Large living room with corner fireplace, kitchen with ample cupboards, dining rm. Also rec rm in basement. All delightfully presented and available for $67,900. MLS.
479-1667 Doug Reif 479-5761

OPEN HOUSE 564 JUDAH SAT. 1:30-4

You are invited to view this attractive three-bedroom home. Interesting floor plan, beautifully decorated. Easy care lot. Asking $63,900. MLS. In attendance Anne Chandler 652-1270 or 479-1667.

OPEN HOUSE NEW LISTING 531 DUMERESQ Sat. - Sun. 1:30 - 4 $56,500

Spacious 3 BR, 2 FPs, close to Spectrum. Early possession.
479-1667 Brian Brown 386-1234

GARDEN CITY $56,500

BEST BUY IN NEIGHBORHOOD! Compare and opu'll agree! 20-yr.-old, full bsmt, 2 BR (plus 1 dn) home with panelled Rec Rm (FP), attached CP, extra parking, on a pleasant lot. Close to schools and shopping. Just know it won't last so phone now! Early poss.
479-1667 Cathy Atkins 479-5427

$59,500

Gracious 1-yr.-old home — 4 bedrooms — 3 baths — 2 fireplaces — lge. fenced yard.
479-1667 Lillian Hendy

Traditional IN TREED SETTING

Spacious character home in Epsom area, 1 BR suite, 3 BR Suite (2 up) and an approved subdividable lot. Ideal investment for builder.
479-1667 Brian Brown 386-1234
J. H. Whittome & Co. Ltd.
Royal Oak Branch

TWO LEVEL, 3 BEDROOM, older type home, full basement, garage, sun porch. Extras. Large lot, 56' x 159'. Esquimalt location, 1043 Bewdley Ave. Well established area, close to Flemings Beach. Immediate occupancy. Asking price $61,900. Phone 479-6552.

250 HOUSES FOR SALE

Realtor
Canada Trust
2252 OAK BAY AVE. 595-5131

OPEN HOUSE
SAT. 2-4 P.M.
1001 JASMINE ST.
Two homes for the price of one! This spacious 3-bdrm. home has an 1100 sq. ft. professionally finished in-law suite, complete with sunken living room, fireplace and Crestwood kitchen. Upstairs you'll find the same sunken living room, large kitchen with laundry facilities and hot water heating. It's on a quiet corner on a large, treed lot. Great value at $72,500. Call BRUCE WILKIN at 383-6372 or 595-5131.

OPEN SAT.
2:00 - 4:00
9346 WEBSTER RD.
(OFF MARYLAND)
SIDNEY BEAUTY
$69,900
Bright, well-built home on quiet cul de sac. Beautiful parquet floors in sunken living room and dining room. Large kitchen and three bedrooms up with ensuite off master bedroom. Rumpus room, bedroom, large workshop, laundry room and another bathroom down. Private yard for Bar-B-Q'ing and sunbathing. Priced realistically to sell quickly. LILIAN McLEOD 595-5131 or 388-5464 Pgr. 436.

OPEN SAT. 2 to 4
1316 HAULTAIN
OAKLANDS
Character home 2 storey lots of original panelling, stained glass and built-ins this is a rare gem and is priced at $55,000. This won't last. For information on this home please call BEV HINE 598-6503 or 595-5131.

OPEN HOUSE
SAT. & SUN.
1:30 - 4:30
1423 HAMPSHIRE
OAK BAY
CHARACTER
Four bedrooms large, character home, one of those rare finds. Beautiful living room, dining room, den and unusual sun room. The upstairs comprises 4 large bedrooms with large master ensuite. Basement is finished and has large rec room and many extra bedrooms. For prior viewing please call ANNE or LESLIE BOHER 598-1665 or 595-5131.

OPEN HOUSE
SAT. 3 - 5
2658
CADBORO BAY RD.
Character home in Oak Bay. Two bedrooms on main, 2 more rooms down. Large living room, formal dining room. Kitchen with eating area. $64,900.
595-5131 RUTH STIRLING 385-4223

LARGE LOT
HUCKER BUILT
HOME
Immaculate 3-bedroom, finished basement home on a manicured large lot in most desireable Gordon Head cul-de-sac. Located at 1609 Michelle Place. MLS. Open to view with LESLIE BOHER 598-1665 or 595-5131.

ANXIOUS OWNERS
HAVE BOUGHT
1636 Sarita Place offers the family a 4-bedroom, 3-bath home on a large lot situated on a no thru street. Fully finished basement and delightfully decorated. Just move in the family and furniture. Priced at $75,000. MLS. Please Call LESLIE BOHER 598-1665 or 595-5131.

OAK BAY
CHARACTER
$45,900
Solid, older, 3-bedroom home on quiet street near schools. Basement, wall-to-wall carpet in living room, dining room and hall. Fenced, easy-care yard.
595-5131 RUTH STIRLING 385-4223

$43,000
SIMPSON-SEARS
Better call right NOW. Solid 2-bedroom home with full basement. A bit of landscaping and facelifting and you have a real little gem. Priced right on to sell quickly. MELODY VILLENEUVE 595-5131 or 384-8563.

Oaklands area, lovely character home, all original wood panelling and exquisite Buffet in Dining Room, 3 bedrooms upstairs.f Must be seen to appreciate. Asking $55,000. Phone LESLIE BOHER, 598-1665, 595-5131.

LANGFORD
BEST BUY
Owner transferred, company says sell. Asking $58,900. 3 BRs plus ensuite plumbing, sundeck, semi-secluded rear yard, could have extra parking. Make us an offer. Good area of contemporary homes. JEANNIE or JAMIE MacGREGOR 477-4270 or 595-5131.

CITY, MOUNTAIN
& SEA VIEWS
DELUXE HOME
Custom built home with five bedrooms, den, family room, entertainment size living and dining rooms, gourmet kitchen, four batnrooms. Extras include fire and burglar warnng system, sauna, built-in vacuum system and many more. Asking $129,900. For more details and viewing please call LILIAN McLEOD 595-5131 or 388-5464 Pgr. 436.

UPLANDS
$125,000
Traditional four-bedroom home with formal living and dining room. Full basement with rumpus room, high lot! LILIAN McLEOD 595-5131 or 388-5464 Pgr. 436.

NEWSTEAD REALTY LTD. 598-5166
1637 Fort St.

OPEN HOUSE
SAT. 1:30-4:30
3339 ROBERLACK
ROAD, COLWOOD
Metchosin Road to Painter to Owens to Roberlack. Lovely 3 Br., split level on beautiful large lot. Priced to sell quickly at $58,400.00. M.L.S.
GRAE LANGSTON
386-8596 res. 598-5166

OPEN HOUSE
1:30 to 4:00 SAT.
855 VILLANCE
(OFF GLASGOW)
Owner transferred so must sell well maintained 3 or 4 bedroom home on a quiet street. Offers to $52,900. MLS. Come and see it ith:
BAZ PHARAOH
598-5166 Bus. (24 hrs.)
658-8449 Res.

A. E. LePAGE
WESTERN LTD. REALTOR
1391 HILLSIDE
386-6331
Comfortable post and beam type home on one and a half acres, yet close to Victoria. Many attractive features including three fireplaces, extra large living room, family room, dining room and den, family in garage, plus double carport. Exterior of two inch dressed cedar planking. Listed $89,500. ML 24559.
386-6331 DENNIS FERRILL 477-2083

HOME ON HALF ACRE
Well constructed post and beam type home on landscaped half-acre corner lot in North Saanich. Home features three bedrooms on main plus another in full high basement. Large country style kitchen opens to sundeck at rear. Floor-to-ceiling slate fireplaces in bright comfortable living room. A real family type home in a good area. Listed $68,900 with excellent financing arrangements. ML 24664.
DENNIS FERRILL
386-6331 477-2083

OPEN HOUSE
SAT. 1-4 P.M.
2933 SCOTT ST.
MUST SELL. A tremendous starter or retirement home in a very convenient area. Sunken living room, dining room with fireplace, 2 or 3 bedrooms, built-in dishwasher, separate drive-in garage. This home has just been completely updated. Don't drive by, come in and take a look — you'll be surprised. MLS.
DENNIS FERRILL
386-6331 477-2083

OPEN HOUSE
SAT., 1-4 P.M.
7988 SEE SEA PLACE
New custom built front to back split level home on large lot in Central Saanich. Feature brick fireplace in living room, pullman type kitchen with built-in dishwasher and eating area. Double carport, built-in intercom and room down for extra bedroom and rec. room. Asking $77,500. MLS 25096.
386-6331 TED WEBB 384-0815

COLWOOD—GLEN LAKE
OPEN HOUSE SAT. 1-4 P.M.
3169 ANDERS RD.
(OFF SOOKE RD.)
This spotless 4-bedroom bungalow is on a quiet cul-de-sac only half block from Glen Lake. Professionally finished family room plus workshop in full high basement. One full bath, plus two half's. Large sunny sundeck. All this on a treed, landscaped lot. Asking $65,000. MLS.
RICK PETTINGER
386-6331 478-9886

OPEN HOUSE SAT. 2-4 P.M.
2339 DOWLER ST.
At $44,500, this older 1½-storey home is a terrific buy. 3 bedrooms up, 1 down, good-size living and dining rooms, full basement. Walking distance to downtown, easy-care lot. For prior viewing call:
386-6331 DARIEN BAIN 658-1070

EXCITING
Lakefront property. Renovated 2-bedroom bungalow, modern cabinet kitchen with eating area. Living room with metal F.P. in brick alcove. Sweeping views of the lake from living room with sliding glass doors to the sundeck. Well developed walkway to the lakefront and stone barbeque. Storage shed and float to moor your boat. Quiet and secluded. Priced to sell at $65,000.
386-6331 DOUG PAYNE 658-5833

2.02 ACRES—METCHOSIN
Quality cedar Panabode home located on naturally treed acreage, 35 min. from Victoria. Over 1400 sq. ft. main floor living plus full basement. 4 bedrooms, 2 fireplaces, private sundeck, double carport, separate barn. Call now to view. $89,900.
386-6331 DON BECKNER 386-0588

HIGH QUADRA $47,500
Over 1100 sq. ft. on the main, full basement, 2 bedrooms up, one down, living room with fireplace, dining room, large kitchen. Rec. room area in basement.
386-6331 DON BECKNER 386-0588

DUPLEX ZONED
Two homes on Prior Ave. near Hillside. 2647 Prior — 3 self-contained suites, plus cottage. Well maintained — good revenue. $78,000.
2653 Prior — 1108 sq. ft., 2-bedroom home with full basement, carport, good size lot. $49,500.
To view call:
386-6331 ALEC LOGAN 384-8075 Pgr. 492

OPEN HOUSE
SAT. 12-4:30
127 GOWARD RD.
PROSPECT LAKE
Roomy 2-bedroom Bavarian style home on 110' of lakefront. Completely refurbished, ornate woodwork inside and out — has a character all its own. $79,500.
386-6331 ALEC LOGAN 384-8075 Pgr. 492

Castle Properties Ltd.

OPEN HOUSE
1637 SARITA
SAT., 2-4 P.M.
Newly listed, great family home, living room with dining room end, fireplace, shag W-W. Huge kitchen, room for eating nook, 3 good bedrooms and bathroom upstairs. Basement fully developed. rec. room, bar, wired stereo plus bedroom or den, plus 2 bathrooms. Large yard with sundeck off kitchen. A beautiful, well kept home. Offered for sale at $69,900. In attendance SUE WARKE OWENS, 386-6164, 24 hrs.

2032 BEACH DRIVE
$68,500
OPEN HOUSE
SAT., 2-4 P.M.
Cute 2-bedroom home in first class area. Living room with fireplace. Sep. dining room, French windows open on to garden. This home needs a gardener urgently. CONNIE WEYLER will see you there, or call 386-6164 anytime.

OPEN HOUSE
655 ROCKINGHAM RD.
(OFF WENTWICH)
SAT. 1:30-4
Three bedrooms, living room, large kitchen with good eating area, separate utility room, sundeck, 1050 sq. ft. total. Quiet cul-de-sac. Asking $45,900. Try your down payment. IRENE DALZIEL, 386-6164 or 477-6380.

OPEN HOUSE
3252 DONCASTER
SAT., SUN. 1:30-4 P.M.
Clean, no-step, 2-bedroom home. H.D. wiring, copper plumbing. Quick possession. Act now, $45,000. FLO PELLING, 386-6164 or Or rear entrance off Iris Street. 384-5024.

OPEN HOUSE
SAT. and SUN. 2-4 P.M.
1071 JASMINE
Large secluded character home with charming garden, post and beam ceilings, L.R. and D.R. Large, modern kitchen, 3-4 bedrooms or lovely den. Have breakfast in your own sun room. Call LARRY QUAGLIOTTI, 477-7988 or 386-6164.

OPEN HOUSE
SAT. 2:00-4:00
1388 MONTEREY
Close to Oak Bay Village. Older home, 3 BR, large living rm. and dining rm., both with fireplaces. New wiring and plumbing. All reasonable offers considered including low down payment.
ASKING $69,900
ERIC MACFADYEN
MACFADYEN REALTY
598-7729 595-6000

OPEN HOUSE
BY OWNER 1040 TILLICUM
SAT. and SUN. 1-5 P.M.
2 bedrooms, full basement home. Offers to $59,900. 388-9233.

WALL & REDEKOP HOMEFINDERS REALTY LTD
577 CULDUTHEL RD. 386-2911

OPEN HOUSE
3850 Blenkinsop
SATURDAY 1:30-4:00
Nestled among the trees with a bright sunny deck in back, this clean well cared for home is now available. Situated on large easy care lot with 4 bedrooms, den, family room, 2 fireplaces and 2 bathrms. Asking $79,500. New ML. Do stop in.
POLLY HIGGINS
386-2911 592-4111

531 Crossandra
(off Columbine Rd.)
(between Carey and Interurban
SATURDAY 2-6 P.M.
Experience the fun and ease of townhouse living. Sunny carpeted 3 bedrms, 1½ baths, full daylight besement. Barbecue your supper on the sundeck off the roomy, bright living-dining room. Stove and fridge included in bright kitchen. Lots of play room for your pets and kids to roam. Take a dip in your swim pool, sauna, or enjoy the rec centre. Make an offer on $49,900. MLS 24481.
ILSE NETZEL
386-2911 386-2666

COUNTRY LIVIG, SEA VIEWS
3855 Duke Road
SATURDAY 2-4:30 P.M.
Lovely sea and mountain views from this secluded one acre. Custom, quality built 2-bedroom cedar siding home with separate 2 bedroom annex for rental. Large workshop and plenty of parking. Drive out Sat.; listings don't last long in this popular area. Take Metchosin Rd. to Duke and follow the signs.
MARILYN MOORE—478-2482
JO LENNOX—478-2563
386-6275 Pager 769 386-2911

4137 Bremerton
(at Warren off Carey Rd.)
SATURDAY 1-4 P.M.
GLANFORD AREA
MUST SELL! PRICE REDUCED! This near new 2 level home is in an area of new homes. Only a block to Glanford Elementary or buses. 2 Bdrms up, 1 down. Dining room and living room with F.P. W-W carpets, sundeck, carport.
C. MAGUIRE
386-2911 479-9649

SOUTH OAK BAY
584 St. Patrick
SAT. & SUN. 1:30-4:00
Avoid the hassle of downtown traffic. Bus passes door of this picturesque 2 BR (plus) stucco bungalow located one-half block from the sea. Completely re-decorated. Sunny fenced back garden with patio area. Make a point to view this appealing home. Open to offers on asking price of $59,900.
SYLVIA ANGEVINE
477-2675 386-2911

PRICE SLASHED
FROM $54,500 — $51,900
971 Marigold St.
SAT. & SUN. 1-4 P.M.
WHAT A DOG! $64,500!
His name is "Arrow," and he's a lucky dog — he lives in this lovely 3-bedroom no-step bungalow near Hyacinth Park. Kitchen and bathroom recently renovated with a decorator's touch. Separate workshop for Dad and a fully fenced yard for kids (or dogs). In attendance: "Arrow" and friend.
HEATHER WILDE
477-5929 386-2911

2326 Howard Street
(off Bay Street)
SATURDAY 1-3 P.M.
Try your offer on this spacious 2-bedroom, full-basement home only minutes from the Jubilee Hospital. Family-size kitchen, 4-pce. bath, charming living and dining room with built-in buffet and corner fireplace. Easy-care lot. Asking $47,900. MLS.
CAROLYNNE PERRY
386-2911 479-7041

SWINERTON'S
REALTY WORLD

Open House
Sat., Sun 130-4
978 & 982 Taine Pl.
(Off Saanich Rd.)
$59,000 - $59,700
Must Be Sold
Only 2 left — New 3-bedroom 1½ bath homes. A court order sale situation. Try your offer. 385-2481.

OPEN HOUSE
SAT. 2-4
4638
Cordova Bay Rd.
Truly a lovely residence, 1800 sq. ft. located on a beautiful lot with lovely sea views and built by a master craftsman. Give yourself a treat and view this masterpiece. AT AN ASKING PRICE OF $82,000 (MLS).
DICK JAMES, 385-2481, 592-2139

NEW MLS —
DUPLEX ZONED
ESQUIMALT
Attractive 2-bedroom bungalow, full basement, built 1954 on large lot. Living room with fireplace, dining room, sunroom off kitchen. located close to all services. To view, please call: BOB CARTER, 385-2481, 598-6143.

HIGH ESQUIMALT
4 BEDROOMS
LOVELY LOT
$47,500
DICK JAMES, 385-2481, 592-2129

COLWOOD
BEAUTY
5-BEDRM. HOME
$79,900
Quality family home with a very efficient floor plan for a large family with school kids — all school levels within easy walking distance. Comprises 11 rooms — 2 baths — on 4 levels plus a 5' crawl space, 2-car garage, greenhouse, sundeck off DR lovely corner garden lot with trees, shrubs, fruit trees, garden and extra parking space. Tastefully decorated — Immaculate condition! ML 25085 — New listing. Clear title. Act quickly on this beauty!
ED JUPP 385-2481, 592-1019

1 YEAR YOUNG
2 BEDROOMS
FULL BASEMENT
$48,700
Lovely modern home located just 5-min from Golf Course — wall to wall throughout — cosy living rm with fireplace — rec rm down — $7,000 down to approved purchaser. MLS.
DICK JAMES 385-2481, 592-2139

Needs Work!
$37,900
To complete this 3 bedroom house (with basement). Owner transferred North and must sell now. Drive by 119 Sims (Off Harriett) MLS.
BOB CARTER 385-2481, 598-6143

Ideal Bungalow
$46,500
2 BR home with large living room and FP. Modern kitchen has eating area. Full basement, spacious sun deck. Oil heat — wired for stove and dryer. Room for expansion. Nice lot. Showing Sat. 1:30-4. 4004 Carey Rd. LYLE WICKS, 385-2481, 477-5151.
SWINERTON STEWART CLARK

Green Acres

4½ PER CENT
EXCLUSIVE
RESIDENTIAL
HENDERSON REALTY LTD.
385-9741 (anytime)

OPEN HOUSE
ALL WEEKEND
NEW! NEW!
WILL TAKE TRADE
1850 CARNARVON ST.
(Richmond-Foul Bay)
Deluxe 3 bedroom with 2 full baths, custom designed fireplace, Crestwood kitchen, etc. Rough-in for 3rd bathroom and for fireplace in Bsmt. Full price $74,500.
KEN IVERSEN 595-7064

FORCED TO SELL
$45,900
2 Bdrm., LR with FP. Renovated rustic kitchen.
LORNE PEASLAND
385-9741 (24 Hrs.)

K-MART AREA
Solid built stucco home. 2 bedrooms, 4-piece bath, living room with fireplace, large kitchen and adjoining laundry room. Double carport plus enclosed garage that can be developed to further living space and a screened private patio. All in top condition, and early possession possible. Asking $55,000.
STAN TROUT
385-9741 477-2829

CHOICE FAIRFIELD
347 RICHMOND
Sparkling 2-bedroom full-basement home in popular Fairfivield. Very nice entrance hall, big rooms. Good garden lot. Extra room in basement. Space for 2 cars. Fairly priced at $59,900. Call HUMPHREY GOLBY 592-6730.

WATCH THE SHIPS
GO BY
319 MULBURN DR.
Better built home located on upper Esquimalt Lagoon with spectacular views night and day. 3600 sq. ft. family room off an absolute dream kitchen. Possible in-law suite. Mom, start the day with a spectacular view while fixing breakfast. Dad, relax at night to the twinkling city lights. Priced to buy at $115,000. MLS No. 23424. Attractive secondary financing available.
CHARLES ARNOLD 592-6454

EXCEPTIONAL BUY
AT $49,900
Let me help you get the best financing possible on this spotless 4-bedroom home that features everything a young family requires. Located close to all amenities a 363 Ker Ave. MLS No. 23444.
CHARLES ARNOLD 592-6454

T/C TOWN AND COUNTRY REALTY
3579 DOUGLAS STREET
382-7276

IN-LAW SUITE
A real family home with lots of playroom for children. Attractive large (100x200 Avg.) Lot with water & mountain views. Sunny living-room with floor to ceiling brick fireplace and view patio. Fully furnished suite down with every convenience. Rustic cedar siding and brick facing makes this truly an attractive home and all within a rural atmosphere but only 10 mins to town. Asking $72,900 (MLS) Jim Webber 382-7276 or 658-5977.

REDUCED PRICE
WANT A NEW HOME
EASY TERMS—OR
TRADES
CONSIDERED
Immediate possession can be yours. Picture yourself in this lovely bright kitchen with built-in dishwasher, ample eating area and lots of beautiful cupboard space. Dining room with bay window and lovely chandelier. Living room with floor-to-ceiling stone fireplace. 2 full 4-pc. bathrooms — one ensuite with large master bedroom plus two additional bedrooms. Lovely plush wall-to-wall carpet throughout. Full basement features roughed in rumpus room with fireplace, plumbed for 3rd bathroom and wired for dryer and plumbed for washer. Exterior features maintainance free aluminium siding and stucco. Sundeck and carport. School is only 1 block away, University and Racquet club just a short jog. Bus service is close. Here is an opportunity to move into a new home at a good price — terms or trade are flexible. Call us now to view — Jim Webber — 658-5977 or B. Lawless at 598-8323.

REDUCED
Solid, quality-built, immaculate, corner home with full basement and lovely large garden. Now $55,900 with $1,000 down to anyone who can qualify for a mortgage. Drive-by 3861 Quadr and call A. Klenman 382-7276 for details.

FIVE BEDROOMS
VANTREIGHT
A quality family home, immaculate condition. Living room with large fireplace, dining room, kitchen, family — TV room — 2 full bathrooms, rumpus room with fireplace, workshop. Large 74x200 lot beautifully kept with sparklinbg oak floors and quality kitchen cupboards. You must see because at $99,900 this is a lot of value. Call Allan Klenman 592-9771.

$1,000 DOWN
4 BEDROOMS, 2 BATHROOMS.
MOVE IN AT ONCE. PAYMENTS
$360 PER MONTH. A. KLENMAN.

$41,000
Old but livable, 3 bedrooms, living room with fireplace, oil heating, nice lot, over 9700 sq. ft., chicken coops. Call Jim Webber 658-5977, or Colin Craven 386-0627.

National Trust
SINCE 1898

OPEN HOUSE
SAT. 1:30-4:30 P.M.
1916 VENROSS
Custom built beauty located on a quiet street with LOVELY VIEWS. Over 1,300 sq. ft. on main. Living room with floor-to-ceiling fireplace, dining room and large kitchen with dishwasher. 2 good-sized bedrooms, the master with 3-pce. ensuite. There is a 3rd bedroom in the lower level plus roughing for bath and rec. room with fireplace. ML 246687. Asking $69,900.
JUNE HOUGHTON
595-2961 OFF. RES. 477-6185

OPEN HOUSE
SAT. 2:00-4:00
1918 ASHGROVE
Not too big for a couple, and not too small for a large family. Two bedrooms on the main and two upstairs. Neat 57x120 lot. Conveniently located just off Fort near the Jubilee (one street west of Richmond). Come see this sparkling 1946 home that's listed at $51,900. ML 24717.
STAN JAMES
595-2961 OFF. RES. 592-3740

OPEN HOUSE
1716 DAVIE ST.
SAT. and SUN. 12-2
3-bdrm., basement home, 1 block from Jubilee Hospital. Living room with f.p., lge. kitchen with eating area. Separate garage. MLS. Make an offer on $51,900.
DAVE McFARLAND
479-7161 OFF. RES. 658-5927

LANSDOWNE Properties Ltd

OPEN HOUSE
THURS. FRI. SAT.
2 - 4:30
820 SNOWDROP
DELIGHTFUL — CLEAN, 3 bedroom with full height basement. Lots of elbow room in this home with its 66x132 ft. yard. Values like this sell fast. Vendor transferred. Call now! Offers on $55,500. MLS. ADELLA 478-9607 or JOY 592-4968 or office 592-2431.

OPEN HOUSE
SAT. 2-4:30
1268
PARK TERRACE
3-bedroom on the main floor in this 11-yr.-old Esquimalt home. Large bedroom, family room and 2-pce. bath down. Wall-wall thru-out. Private side patio and easy care lot. For prior viewing call: ADELLA 478-9607, JOY 592-4968 or OFFICE 592-2431.

DRIVE BY
1814 CHIMO PLACE
In Gordon Head but please do not disturb the owners. This is a great one-year-old, four-bedroom home complete with large living room, dining room, kitchen and rec room with its own fireplace. Asking: $64,900. Call:
PETER BARDON 592-2431

SEA AND PARK
Are close to this great older family home in excellent shape. Three bedrooms, plus den, large kitchen, living room and a full high basement make up this house. Modernized plumbing, wiring and roof. Asking $56,900. Call: PETER BARDON, 592-2431.

ELEGANCE YOU
CAN AFFORD
$59,900
In one of Victoria's most prestigious areas, Cedar Hill. This home is a tremendous bi-level ideally located on a park-like lot. Features include 3 or 4 bedrooms, dining and living rooms with oak floors and fireplace. Large sunken family room, also has a fireplace. Beautifully landscaped in a tranquil crescent. CALL NOW, PETER BARDON, 592-2431.

STURDY - $36,900
Older 3 bedroom home with over 1300 sq. ft. of living area. New furnace, plumbing and wiring. Call: PETER BARDON 592-2431.

BEST TOWNHOUSE
IN TOWN
A super quiet location close to shops busses and schools. There is a lovely living room with a beautiful fireplace, a dining area, a great modern kitchen with built-in dishwasher, three bedrooms plus workshop area and laundry area in the full basement. Three convenient entrances. Comfortable gracious living without the difficulties of a garden etc. Asking only $53,500. Try your offer. Call: PETER BARDON 592-2431.

COME AND SEE
This spotless, roomy family home. 1134 CALEDONIA ST. $54,000. OPEN HOUSE. SUN. 1-4. ALAN PETERSEN 592-2431 or 386-0652.

CITY VIEWS
Deluxe 4 bedroom, 2 bathroom, separate family room and 2 fireplaces in this 1965 quality built home on a High location in Victoria. Garage and double driveway. Spotless in and out. Only $67,500. BRIAN RIPLEY 598-5643 or 592-2431.

FOR
MORE
Real Estate
SEE
DISPLAY
Real Estate
Advertisements
Pages 8, 9,
10 and 11

URGENT SALE
Vendors have moved east. This 3 bedroom, full basement home is now vacant. Fireplace in living room, deck off dining area. Darkroom in basement. In Sidney on a quiet cul-de-sac one block from school. Four years old. Priced reduced to $53,900.

ELK LAKE
Located on the highway with unobstructed views over the lake. Comfortable 2 Br., full basement home on .97 ac. Delightful garden with 14 fruit trees. Asking $77,000.

YOUR CHOICE
We have 2 brand new 2 bedroom no basement homes to choose from. Both have fireplaces, electric heat, utility room, storage room. Located in Sidney, 2 blocks from shopping. Asking $54,000 each.
John Bruce Bus. 656-3928
Res. 656-6151 or 656-2023
SIDNEY REALTY LTD.

OPEN HOUSE
10318 Menagh Pl.
SATURDAY 1:30-4:00 P.M.
$58,500
This 4-level split family home is immaculate. 1½ baths, family room, fenced backyard. fruit trees, located easy distance to schools, marinas and shopping. Vendors are extremely anxious! Call now for prior viewing or see you Saturday.
Bob Hamilton
386-2911 388-6275 Pager 717
Homefinders, Wall and Redekop

PRIVATE SALE
5-room bungalow. One block to sea and bus, suit retired couple. Has LR with electric FP, 2 BRs, cabinet kitchen, oil hot water heat, large separate garage, low taxes, stove and fridge included.
Full Price $45,000—Firm
Phone 386-9391, or 386-0624 for further information.

BY OWNER. LEAVING country. Custom built 3-bedroom rancher, 8 months old. Shake roof. Floor to ceiling brick fireplace. Wall to wall. Near schools, shopping, bus and golf course. $45,900. 2338 Galena Rd., Broomhill, Sooke 383-2079.

JACK MEARS
OAK BAY REALTY LTD.
HENDERSON REALTY LTD.
385-9741 (Anytime)

SOUTH OAK BAY
NEW LISTING
$88,500
One of those older homes that very seldom comes on the market. 1625 sq. ft. on each floor. Total area 4875. 5 bedrooms, 2 and ½ baths, living room with fireplace, dining room formal, den with fireplace, large kitchen, 1 bedroom with 4-pce. bath. Upstairs: 4 bedrooms plus bathroom. Basement 1625 sq. ft. The interior has been beautifully preserved. For information and viewing please contact: BILL MOHR at 598-3321 or 598-6716.

OAK BAY BORDER
FAMILY HOME
Older 3-bedroom, two-storey house! Large living room with fireplace separate dining room with french doors, huge family kitchen. 3-pce bathroom on main floor, 4-pce on second floor. Some development in basement. Convenient to schools, stores and transportation. Well cared for lot. Peach and Pear trees and many bulbs. For further information please call: JOHN BARNES at 598-3321 or 598-4243.

PRESTIGE AND
SECLUSION
TEN MILE POINT
Cozily nestled in the trees this attractive split-level is truly meant for a family. Over 2150 sq. ft. of living area plus more space for development. living and dining rooms with high cedar ceilings add spaciousness to this delightful home. 4 bedrooms, 2 baths, den with fireplace and a large private lot together make a home you must see. Asking $116,850. For further information please call: MARY TAYLOR OR BETTY McFARLAND at 598-3321. MLS 25229.

$36,500—COME ALIVE
Drive by 1753 Adanac. Not a let down or a run down shack. A neat, sunny little house with full attic, cablevision, up-dated wiring and excellent treed and fenced garden. Lots of room for expansion. URGENT SALE. Please call: LYNETTE DELAHUNT at 598-3321 or 592-9224.

SEABOARD PROPERTIES LTD.

MAGNIFICENT
CUSTOM
BUILT
COLONIAL
FAMILY
HOME
Nestled in a private area of Brentwood Bay, just a short walk from the marina, yet close enough to be convenient for children attending school and just a short hop from all convenient shopping services. This extremely well built and tastefully decorated, immaculate one-year-old home boasts —
—Family room with raised hearth fireplace.
—Large sunken living room with plush wall to wall.
—Good sized dining room.
—Housewife's dream kitchen, 18 ft. by 19 ft. with fireplace.
—Four beautiful large bedrooms up.
—Master bedroom with five-piece ensuite and fireplace.
—Wall-to-wal carpet throughout thermopane windows with Cape Cod trim, telephone and TV jacks as well as intercom system with radio in most rooms.
This exquisite family home is offered at $114,500 and may be viewed by phoning: MLS
Allan R. Willis
479-7138
595-8858

LOOK
"REDUCED"
Was $49,900, now $46,000. Cosy 2 BR plus 1. W-W, big lot, garage. Near Spencer Castle.

ALSO
REDUCED
ROCKLAND
AREA
Was $129,000, now $119,000. Offers considered. Vacant. This is a steal. Act now. 3 BR, Den, 2½ baths, sauna, wet bar, wine cellar, minimum care lot. Ideal executive residence.

Smith, Dobson Estates Ltd.
Smith Dobson Estates Ltd.
384-1424, 595-5446, 598-8385

$56,900
4 BEDROOMS
GORGE-BURNSIDE
This bright well kept home should be just right for you. It's only 16 years old, has a large carpeted living room with FP, kitchen has bright big eating area and sundeck at the back door, 3 comfortable size bedrooms up, 1 down, and the rest of the basement has a finished family room, utility room for W and D and drive-in garage. The fully fenced rear yard is ideal for young children or pets. The owners will carry a second mortgage to help you buy it. MLS. Call:
KEN MANN
BUS. 598-5144 RES. 477-6773
T. L. Mann & Associates Ltd.

$48,000
Neglected 7 year old, 3-bedroom home, in need of elbow grease and paint, undeveloped basement, economical way for a family to get their first home with as little as $2400 cash. MLS.

$59,900
3 bedrooms on the main floor, plus a fourth in basement, large rumpus room and 2-piece bath, above-ground swimming pool included, on large 70x120 apartment zoned lot.
For further details please call:
Betty De Temple
656-5511 658-8130
Sparling Real Estate

JUBILEE AREA
Solid older type 3-bedrm bung. situated on a quiet street within walking distance to Jubilee Hospital. Wired for range, fully fenced, full basement and oil hot water heating. Asking price $42,000. Exclusive. Finacial Survey Ltd., M. E. Brithwaite, 384-9305, Res. 592-0638.

DRIVE "BUY"
6446 RODOLPH — $67,500. 1208 sq. ft. 3-bedroom home, full high basement, 3-pce. plus 3 pce. en suite bathrooms, quiet street in Central Saanich.
To view call H. HODGSON 382-3835 or L. THOMAS 478-6056. DOUGLAS HAWKES LTD. 384-7128.

FOR SALE
Royal Trust

OPEN HOUSES
576 LEASIDE
WED.-SAT.
2:00-4:00 P.M.
3-bedroom home with drive-in garage on 75x120 ft. lot. Close to Glanford Elementary school is ready for inspection. Asking $54,800. MLS.
477-0191 JACK MOEN 658-5448

1157 CLOVELLY TERRACE
SAT., 2-4 P.M.
Large 3 bedroom home on beautiful landscaped lot. Drive-in garage and room for further development in basement. Asking $73,000 and open to offers. MLS.
GEOFF RENNISON
477-0191 479-5972

1810 FAIRHURST
(Off Fairburn)
SUNDAY 1:30-4:00 P.M.
This immaculate 3-bedroom has got that special something. One look and you will happily agree. Located in excellent residential area on a quiet Cul-de-sac, close to fine schools and all amenities. The vendor is transferred so it is truly a great buy. Come and see or phone anytime. MLS
477-0191 DAN NASH 477-2078

2827 GRAHAM ST.
SAT., SUN. 1:30-4:00 P.M.
This gleaming white stucco bungalow will make a fine home for a family needing 4 bedrooms. Comfortable living room and large kitchen with good sized dining area. 1½ baths and added bonus of a cosy in-law suite in the basement. A real bargain at $53,000. See it this weekend and try your offer.
477-0191 KEITH LECKIE 598-1667

3060 ALBINA ST.
SAT. 1:30-4:00 P.M.
This 3 bedroom with family sized kitchen and living room, ½ basement and large fenced yard. Must be seen to be appreciated. MLS. Asking $47,900.
477-0191 VERNA ROBERTS 477-1317

No. 3 4391 TORQUAY
SAT. 1:30-4:00 P.M.
Exceptionally nice two-level townhouse. One on the most attractive townhouses around, this 2 level home offers 2 bedrooms, 1½ bathrooms, living room, dining room and kitchen on main floor; family room, rec room, 3rd bedroom and bath down. $60,900. MLS 24238.
DALE YOUNG
477-0191 388-6275 (pager 2561)

SAT. 2 - 4 P.M.
3119 and 3123 ORILLIA
DELIGHTFUL DUPLEX
Just 11 years young and lovingly cared for. 3 bedrooms, living room with fireplace, separate dining room convenient kitchen and 4-pce. vanity bath each side. Owners side also has a developed basement with TV room, sewing room—4th bedroom with 3-pce. ensuite. Absolutely immaculate and a terrific buy at $96,500. MLS.
JOYCE MILLER 479-9471 or JOHN MORRY 592-9770 or 388-5464 Pager 412.

SAT. 1:30-4 P.M.
914 DALE ST.
Married or retired? This is the little home for you. Located on a quiet street in the Town and Country area. Super yard for a garden. 2 BRS. Fireplace. New kitchen. Redecorated and carpeted to please you. Asking $48,000. MLS MERYLE HAYS, 384-8001 or 658-5653.

SAT. 1:30-4 P.M.
5174 BECKTON
Panoramic Sea and Mountain Views — three or four bedrooms spacious living and dining room, lovely bright kitchen with eating area. Downstairs there's a dandy rec room and laundry area. Add 2 FP, 2 bathrooms, large sundeck and lots more. Only $92,500.
WALLY MILLIGAN 384-8001 or Res. 477-5144

SAT. 1-4 P.M.
1460 MYRTLE AVE.
$44,900
Charming no step home near Simpson Sears — featuring living room with fireplace. Spacious kitchen, 4 pce. bath and 3 bedrooms. Separate garage and the lot is all fenced. Close to shopping and bus.
PETER TER VEER in attendance. 384-8001.

SAT. 1:30-4:00 P.M.
5001 WESLEY. MLS
Cordova Bay. Partial seaview, 1307 sq. ft. on main floor, 584 sq. ft. on lower level developed. Large price reduction to $72,500. Owner has purchased.
BARBARA LIEBENAU
384-8001 or Res. 479-8389

SAT. 1-4 P.M.
2854 CHURCHWOOD
(Off Jenkins)
This is a special home, expert landscaping and a fully fenced lot among the tall timbers, 4 bedrooms, (master ensuite), well proportioned LR with unusual fireplace. Separate dining, large kitchen. Rumpus room with FP. Workshop and sundeck. Top condition. Glen Lake area $66,700.
DAR GARSIDE 384-8001

MUST BE SOLD
1981 SAN RAFAEL
SAT. 1:30-4 P.M.
At $65,900 in high Gordon Head this must be the buy of the week. 1148 sq. ft. on a quiet cul-de-sac. Living rm with fireplace, cherry wood panelling on feature wall dining rm. Dandy kitchen with custom cupboards, 3 bedrooms, full basement. Partially completed for rumpus rm (drywall in). See you Saturday.
MARGARET JOHNSTON 384-8001 or Res. 477-1763.

WHY NOT?
MARVELOUS
METCHOSIN!
Present plans indicate that this area is to be preserved from rapid urban sprawl! Therefore, if you like a healthy country setting — call a realtor who lives there on these fine properties:
1) 2 plus acres, city water, hydro, roughed-in driveway. build your own — $34,900
2) 2.1 acres small 3-bedroom home plus huge barn — $64,900.
3) 2.3 acres, 4 bedrooms, 1½ baths, immaculate and distinctly different. A must to see! $109,000.
4) 10.12 acres, solid and large 3-bedroom home with a cute barn. All the room you need — $129,500.
Many others to choose from. Please call and ask for:
477-0191 KNUD SCHWER 478-8203

WEEKEND DRIVE BUYS!
2574 BLACKWOOD ST.
Two bedrooms (could be 3). ¾ basement, close to town. Quick occupancy. Asking $47,900. MLS.
445 WILSON ST. 2 bedrooms, 5 years young. Immaculate, nice views, vacant, price reduced to $52,900. MLS. Call:
477-0191 JOHN LUND 384-9279

ON COWICHAN LAKE
AT YOUBOU
134 feet of waterfront property with the cutest 2-bedroom full basement completely redecorated home. It is fully fenced and has a dock and boat ramp, twin carport and fenced garden. Truly a retired homeowner's dream with very low maintenance and taxes. For more information phone LEN TAYLOR 382-9485 or ETHEL WALLACE 382-5998 or 384-8001 anytime.

CORDOVA BAY
Only 7 yrs. old this custom-built one-owner home set among the trees, on a large well landscaped lot. Generous sized rooms thru-out offering 3 BRS, 2½ baths, spacious LR with raised hearth FP, D-room, large rec room down with FP and glass doors to nice garden patio. Extra pad for boat or trailer. Only $77,500. Call HAZEL CAMPBELL at 384-8001 or 592-0632 anytime.

FOR SALE
Royal Trust

OAK BAY
The birds like the seclusion, you will too when you live in this large no-step rancher. 3 BRs, large family room, mahogany kitchen. Quality thru-out. This is a one-of-a-kind home for anyone wanting something special. To view call HAZEL CAMPBELL 384-8001 or 592-0632.

JUBILEE
If you need lots of accommodation at a reasonable price, call to see this 12-year-old home that has 7 BRS, 3 full baths and in immaculate condition. MLS 23730. Call HAZEL CAMPBELL 384-8001 or 592-0632.

GORDON HEAD
only 2 years old a 4-way split level tastefully decorated thru-out. Spanish decor in LR and DR. Large family kitchen, cozy family room. 4 BRs, 3 baths. Space for large rec room with R.I. fireplace. It's a pleasure to show this home. Please call HAZZEL CAMPBELL 384-8001 or 592-0632.

7980 WALLACE DRIVE
LOVELY PASTORAL
AND SEA VIEWS $79,900
Central Saanich beauty — owners transfer is only reason for selling this immaculate Tudor home. 3 bedrooms, 2 bathrooms, spacious living room with bay window, dining room with sliding glass doors to sundeck. Lower level is professionally finished and offers rec room with FP. 2-pce. bathroom and 4th bedroom. Large fenced lot 84x105. Truly a real charmer. Appts to view anytime thru CONNIE REYNOLDS 384-8001.

SIDNEY
$46,900
No reduction needed on this one. Near the beach, nicely landscaped, all fenced for the kids, and pets, beautiful stone fireplace, big rumpus room and 3 BR. All for $46,900. It's worth a look! MLS 24264.
384-8001 JIM WALTERS 656-3253

BRENTWOOD BAY
It has been referred to as the SUPER HOUSE. 3 fine bedrooms (master 3-pce. ensuite). Large living room, dining room with slide doors to enormous sundeck. 3rd bathroom in full high basement, elegant rumpus room with fireplace. Treed landscaped lot. Carport for 4 small cars or 2 Cadillacs. $82,500.
DAR GARSIDE 384-8001

4 BEDROOMS
SOUTH OAK BAY
Spacious living on an easy-care lot. 1½ bathrooms, separate dining room. Living with rock fireplace, bright kitchen with eating area. Large rec. room. No drive-bys as this home is for the serious buyer who will appreciate the renovations and professional decorations. Offered to you at $83,900. Exclusive. TIM HOSKIN 384-8001 or 592-6250.

COTTAGE OR
STARTER
Stately trees on a large water view lot at Weirs Beach in Metchosin. 2 bedrooms plus. Terrific possibilities. Asking $37,500. MLS 24561. TIM HOSKIN 384-8001 or 592-6250.

ROCKLAND CHARACTER
GRACIOUS and QUIET
A truly fine home for the discerning buyer. 4 bedrooms, 2 bathrooms, lovely large living room with adjoining sun room plus a large dining room. Large kitchen with adjoining pantry. This home is appreciated by the serious buyer who requires quiet easy living in Rockland at $92,500. Exclusive.
TIM HOSKIN 384-8001 or JEANNIE DEWHURST, 477-6040 or 384-8001.

SOMETHING SPECIAL!
SPLIT LEVEL—$77,500
1130 W. BURNSIDE
MLS 24752
A superior home in all respects — well built, beautifully finished and priced to sell. (1495 sq. ft. on main, 65'x150' lot). For details or viewing please call RAY SMITH, 384-8001 (24 hrs.) or 479-7777 (Res.)

15,760
Sq. ft. lot with berries, bushes, shrubs, grass, trees, flowers, vegetables and most anything else that grows. PLUS a very unique 2 or 3 bedroom home, a separate garage and two sheds. Drive by 617 KILDEW (1st right past Metchosin turnoff) MLS 24748, $61,300. To view call RAY SMITH 384-8001 (24 hrs.) or 479-7777 (Res.)

IMMEDIATE
POSSESSION
1. ESQUIMALT $47,900
2 bedrooms, full basement, stucoco bungalow. MLS 21939.
2. CENTRAL SAANICH $69,900
½ acre "park-like" property with outstanding residence. The ultimate in retirement homes!
3. GORDON HEAD $71,900
Fully landscaped modern 2 level home — finished rec room with 2nd fireplace; ensuite; dishwasher, etc. MLS 21327.
4. SHELBOURNE $56,900
1952 GEM — 4 bedrooms, hardwood floors, extremely well kept home. If you're looking for good value and need a house in a hurry phone RAY SMITH 384-8001 (24 hrs.) or 479-7777 (Res.)

the Permanent
3647 SHELBOURNE ST.

1616 SARITA PLACE
Come and see inside this delightful fam. home. Features 4 BRs, lovely fam. room with floor-to-ceiling rock fireplace. Spacious LR and DR, combination with white brick fireplace. Pleasant kit. and 3 baths. Located on a quiet Gordon Head, cul-de-sac. Price $84,900. M.L.S. EDNA RAYMOND, 477-0141 or res. 477-8932.

1. JAMES BAY $46,900
Character 3-BR home with full bsmt. Beautifully restored inside.

2. MAYFAIR $46,500
3-BR Townhouse, 1174 sq. ft. all on one floor, private yard, separate workshop.

3. WEST BAY $48,500
3-BR bungalow, separate dining room, drive-in garage, large sundeck.

4. 5 BRs FROM $49,900
Large LR with F.P. ,large DR and full F.P.

5. IN-LAW SUITE $53,900
2-BR up and 2-BR down. 2 fireplaces, large sundeck carport .Will look at any offer.

6. SECLUSION $77,900
5.2 acres of complete seclusion. 3-BR home with large sunken LR and further sunken "conversation pit." A must see. For more information and viewing on the above 6 listings please call without obligation.
KENT DEANS 386-7156
BRUCE BATEMAN 384-2827
or OFFICE 477-0141

OPEN HOUSE
3057 WASHINGTON ST.
SAT. and SUN., 1:30-4 P.M.
Come say hello to a bungalow where all save-on and steps are few with bedrooms three. Some privacy. It's neat and pretty close to our city. Only $59,900 P.A F. F. COLOMBIN, 477-0141 or res. 479-0229. ML 23869.

CANADA PERMANENT
TRUST COMPANY

FOR SALE BY OWNER. SMALL 2-bedroom cottage Cadboro Bay Village. Asking $45,000. To view phone 477-5075.

SEABOARD PROPERTIES LTD.

OPEN HOUSE
1156 SLUGGETT
1:30-4:30 SAT.
This is a super new listing priced for a very quick sale. Almost 1,600 sq. ft. of finished accommodation on a superbly landscaped lot which is over a quarter of an acre. MLS. Price $64,900. Don't hesitate. Call immediately to preview:
652-1141 TOM EVANS 652-2620

OPEN HOUSE
SAT. & SUN.
2:30 - 4:30
Saanichton
8023 LARKVALE
10 New Homes
Galbraith Crescent
Larkvale Road
Jeffery Road
Built by Seaboard, these homes have 3 bedrooms, with large closets, 1½ baths with harmony cultured marble vanities, 2 fireplaces (most models), large kitchen with custom built cabinets, panelled wall in living room, carpeting throughout except for kitchens and bathrooms, double carports with covered decks (some models), all with 5-year new home warranty program of British Columbia. And you'll find all of this with a country view and setting in an area of new homes. Fully serviced area including underground wiring and street lighting, minutes from town, airport, ferries. And that's not all. Choose your own exterior and interior finish and decor (to allowance value) on any split level, cathedral entry or foyer entry models, that are all ready for your personal touch and imagination. So call now and come and see these fine homes anytime by appointment, or follow Pat Bay Highway to Mount Newton Cross Road to Simpson Road to Galbraith Crescent and Jeffrey Road and watch for arrows. Prices start at $66,400.
For previewing or information call
652-1141 479-7138

THROW AWAY
YOUR WISHBONE
This well planned bungalow consists of two bedrooms, large living room with fireplace, 4-pce. bathroom and a large kitchen with eating area, looking out onto your own patio. A must to see as a beginner's bungalow or a retirement retreat. Just listed at $47,500. MLS. To view call
DAVE DAND
652-1141 658-8490

EXECUTIVE HOME
PRESTIGE AREA
Immaculate, quality built home, boasting over 2300 sq. ft. accommodation on 2 levels. Professionally finished. Main consists of 3 bedrooms (master ensuite), large step-saving kitchen with E.A., spacious living rm. with feature wall F.P., formal D.R., 4-Pce. vanity bath. Lower level could be self-contained in-law suite or just for family leisure, family rm. with fireplace, 4-pce. vanity bath, office or den, sep. T.V. Rm. Beautiful W.W. carpets on both levels, 2-car garage, landscaped treed lot. Asking $87,500. Terms. M.L.S.
652-1141 AL VICKERS 652-2257
652-1141 DAVE DAND 658-4890

P.R. B
P. R. BROWN
AND SONS LTD.
"The People to See"

OPEN TODAY
2 TO 6 P.M.
3167 AYTON PLACE
(Off. 2600 Blk. Sooke Rd.)
First time on the market. One owner home. Charming 3-Bdrm. ranch style stucco bungalow, secluded lot. Lovely view of Glen Lake. Fishing and swimming at your door. No power boats ensures peace and quietness. MLS. 24768. Quick possession. Open to offers on the asking price of $61,500. FRAN McVITTIE 385-3435 anytime.

OPEN HOUSE
2631 SOOKE ROAD
(GLEN LAKE)
SAT. MAY 28 1-4 P.M.
You must see inside this lovely home. Spacious living room with white brick fireplace. Full high basement. Room at rear for camper, boat or extra cars. Asking Price $52,500. MLS.
MRS. HARTT 385-3435 anytime

PLENTY OF ROOM
FOR KIDS
A spacious 5-bedroom, two-bathroom, two-basement home on a ½-acre lot. Close to schools, shopping and Cedar Hill Golf Course. Zoned RS2. Redevelopment potential. MLS 24337. $94,500. Call:
Messrs.
K. O. Moore D. Wagner
385-3435 anytime

$47,250
NEW LISTING
Well kept and cosy with 2 large bedrooms, comfortable living room with fireplace and wall to wall carpeting, bright kitchen with a large dining area. Full basement reasonably priced to sell.
385-3435 JOHN EVANS 477-4452

WESTMONT
REALTY LTD.
920 HILLSIDE
386-6796

OPEN HOUSE
SAT. 1:30-4:30
1644 EARLE STREET
This well-groomed home has enough for two families. Over 2300 sq. ft. of custom finished living area made up of two spacious bedrooms on the main floor plus 2-bedroom self-contained in-law suite plus much more to view. MLS 23405.
386-6796 ARNOLD MARR 477-6233

ESQUIMALT
A big home for a big family — four bedrooms and den, more room in the basement for more bedrooms or an in-law suie. The house has been extensively renovated — new kitchen cabinets, new wall to wall. An excellent buy at $64,900. MLS 24747.
386-6796 DAVE TAYLOR 384-2718

ELK LAKE
A lovely three-bedroom home plus den and huge rec. room. The view of Elk Lake is beautiful and the 1¼ acres lot is like your own Stanley Park. Drive by 5182 Santa Clara then call me. Priced at $148,000. MLS 24123.
386-6796 DAVE TAYLOR 384-2718

OPEN HOUSE
SAT. 1:30-4:30
3339 ROBERLACK
ROAD, COLWOOD
Metchosin Road to Painter to Owens to Roberlack. Lovely 3 Br. split level on beautiful large lot. Priced to sell quickly at $58,400.00. M.L.S. GRACE LANGSTON 386-8596 NEWSTEAD REALTY LTD. 598-5166.

IN CITY, HIGH LOCATION among the oaks, 3-bedroom, rumpus, Wash. utility room and garage in basement. Private sale. $65,000. 383-5674.

250 HOUSES FOR SALE

GARDNER REALTY Ltd.

895 FORT ST.

OPEN HOUSE

SAT. and SUN.
1:30 - 4:30
3703
HAPPY VALLEY
ROAD — $54,900

This is a great buy if you enjoy a country setting and look what it includes:
A 3-bedroom, no-step home only 8 yrs. old. You will particularly enjoy the cosy wall-to-wall old brick FP in the large LR and the low taxes! Also a 600 sq. ft. hobby shop wired and heated. Situated on a ½-acre lot it is a perfect home for retirement or for a young family. (MLS No. 23607. For viewing call:
385-7721 Bill Weiss 598-8443

BUILDER'S BONANZA

This beautiful home on lot 150x180 is located on quiet Lake Hill cul de sac. Property is flat and is subdividable immediately into 3 lots. Home is classic English cottage with lots of leaded glass, 4 bedrooms, 2 bathrooms with private garden to enjoy. Priced for immediate sale at $135,000.
385-7721 Dale Briggs 592-3978

EXCLUSIVE UPLANDS WATERVIEW

This very attractive family home must be seen inside to truly appreciate its many features. It has 3 large bedrooms, 1½ bathrooms, large den or family room. LR and FP, spacious DR. Realistically offered at $116,000. Call me for a private viewing.
385-7721 Dale Briggs 592-3978

SAANICH EXECUTIVE FARM

This beautiful home is located on a quiet cul de sac on 1.6 acres of beautiful ground and backs onto Beaver Lake Park. The house has been completely redecorated inside and out, and has 4 bedrooms, good barn with power and water plus corral, chicken shed. Priced for immed. sale at $109,000. MLS 24145.
385-7721 DALE BRIGGS 592-3978

FAIRFIELD SAMUEL MACLURE

This beautiful character home must be seen inside to be fully appreciated. Built around the turn of the century, this home features LR with FP, separate formal DR with FP, character kitchen and 3-Pce. bathroom. Upstairs has 3 bedrooms with development possibilities in the attic. Windows are hand-leaded and double glazed throughout. Priced for immediate sale at $87,000.
385-7721 Dale Briggs 592-3978

MOVE TO THE COUNTRY

This ultra-modern 2-bedroom home is designed for indoor-outdoor living in a treed setting of tranquil charm. It has about 500' of creek frontage with duck and trout pool overlooked by the kitchen and living area through a wall of windows, and from the large cedar sundeck. All tastefully screened to allow complete seclusion and privacy. This home is an experience to view. PRICED RIGHT AT $62,900. MLS No. 24547.
385-7721 Bill Weiss 598-8443

Bayshore realty ltd.
388-6424 1006 fort st.

Open House
11:00-1:00 Sat.
995 Brighton Cresc.

Looking for that hard to find modern home in Oak Bay? Come and see this 3-bedroom, 2-bath split-level home situated on city and Oak Bay border. Homey living room and dining room, Jennair range in kitchen. Rec room down. Private treed lot. $74,500 with good existing financing. MLS 25058.
David Billingham
388-6424

Open House
1:30 - 430 Sun.
2052 Haidey Terrace

Don't miss this great 4 bedroom 3-bath family home in very pleasant area of Central Saanich. 1-3 acre lot with a wealth of trees for privacy. Rec room and tremendous tudor style family room. This is excellent value and must be sold. $82,900. MLS 25189.
David Billingham
388-6424

Fairfield Family $63,900

New listing in choice area of Fairfield. 14 yrs. old. 4 bedroom (3 up, 1 down) family bungalow priced right for fast sale. Over 1250 sq. ft. on main with partly developed high, bright basement. Featuring spacious living room with fireplace, family sized dining room, practical sunny kitchen with breakfast area. Great sundeck. Attractive easy care lot. Garage and more. Close to all conveniences. Must be seen! MLS 25054.
John M. Hunter
388-6424 (Res. 382-1143)

Fairfield Charm $59,900

New listing! Tastefully finished, value packed 3-bedroom (2 up, 1 down), bungalow located in a centrally located charming area of Fairfield. Fully developed basement. Garage. Living room with fireplace, dining area, bright attractive kitchen. Choice secluded back yard surrounded by high hedge fence. Priced below cost for immediate action. Call now! MLS 25055.
John M. Hunter
388-6424 (Res. 382-1143)

CHARACTER HOME NOW $49,900

Over $10,000 of work done via wiring, plumbing, furnace, hot water tank, drywall, kitchen, roof, etc. 4 bedrooms up, LR, DR, large kitchen on main. Full basement with rec. room, plus double garage. Quiet and top shape. Call now.
Call
LEE WROBEL or RANDY SMALL
388-6275, Pagers 654 or 395
BRITISH AMERICAN REALTY LTD.

FIRST TIME
OFF LANDSDOWNE

Owner had this 2-Bedroom home built 22 Yrs ago. A charming Living Rm and Dining Rm with almost new carpet. A full basement with Rec Rm and lots of storage cupboards. A fenced back yard with tall Fir Trees. Just listed on MLS at $58,900. Be the first, call B. SIMONS, 386-6762 or 477-1449.
Landmark Properties Ltd.

$42,900. 4 BEDROOMS, PARK area, walk to shopping malls, schools, downtown. Private sale. Easily financed. 3422 Bethune. 383-0639.

250 HOUSES FOR SALE

PACE Properties Ltd.
1640 Oak Bay Ave. 595-2413

$48,900

JUST LISTED! This good value starter with its 3 bedrooms, full basement with roughed in rec. room, a large new detached garage and lots of parking space for boats, campers etc., has just been listed for sale. Handy location on Balfour, just off the Gorge. Easy financing with a low down payment possible. MLS 25203.
Call BRIAN HIGGINS Res: 658-8402

REDUCED $3,000 CITY VIEWS

Mount Douglas Park area. Only built a year ago, this fine 3-bedroom home must be sold immediately as the owner has bought.
A fine recreation room with fireplace, fully landscaped and high city views are just some of the fine features. The tasteful decor is a pleasure with quality wallpaper in most rooms.
A fine investment now at only $71,900.
BRIAN HIGGINS Res. 658-8402

SEAVIEWS

A beautiful Cape Cod residence only a year old and custom built for the owner, with three bedrooms, two full bathrooms, thermo windows and other expensive extras. Walk to the marina, fish in Brentwood Bay and enjoy life in the country in this lovely area. Owner says he will consider an offer to $84,500. MLS.
Call me to see this fine home:
BRIAN HIGGINS Res. 658-8402

BROWN BROS. on BLANSHARD
"People Helping People"

LOOK WHAT WE HAVE FOR YOU

Ideal for the retired or the young. A real cute 2 bdrm. home. L-shaped Lrm., Drm., convenient kitchen with utility room off. Plumbed and wired for washer and dryer. Oil H.A. heating. Offered at $44,000. Call
DOUG LAWSON 595-2486

NORTH OAK BAY

Delightfully different, custom built for present owner, featuring extensive use of natural wood and stone. 3 Bedrm, 2 bathrm home with many attractive features such as sunken Lrm. and Family room, both with fireplaces, plus Rec. room with fireplace, both indoor and outdoor bar-b-q's. Close to University. Asking $155,000.
DOUG LAWSON 595-2486
JIM KENNEDY 592-9078

DRIVE BY
1711 San Juan Off Torquay

2,000 sq. ft. living area includes "in-law" facilities. MLS. $76,500.
GEOFF SINGLETON 477-7636, or 385-8771 (anytime)

REDUCED $30,000

OPEN HOUSE
4670 Amblewood Drive
SAT. & SUN.
1:30 - 4:00

3500 sq. ft. in this gracious Broadmead Tudor home with seaview and seclusion. Best buy in this prestigious area. Reduced price $129,900. JIM ALLAN, 382-5701 or 386-2955 (office). CENTURY 21 Mayfair Realty.

OPEN HOUSE OAK BAY
1812 St. Ann St.
Sat. 1:30 to 4:30

Large family home, immaculate condition, 5 Bdrm. 2½ baths, LR, separate DR, TV Rm. Rec. Rm. down. Attractive garden. Close to all facilities. $83,500. Call F. Marshall 592-7202 or Douglas Realty 388-5911.

INVEST

In this 2 bedroom, full basement plus self-contained bachelor suite. Excellent city holding location.
Asking $54,900
or
2 bedroom, 1,000 sq. ft. S-S duplex in 1st class condition on quiet cul de sac in Esquimalt. Offers on $64,900.
Call
RANDY SMALL or LEE WROBEL
388-6275
Pagers 395 or 654
BRITISH AMERICAN REALTY LTD.

Sat. & Sun., May 28 & 29
12-5 p.m.
3049 Albina St.

Gorge Tillicum area close to shopping, schools and bus. Two bedrooms, new kitchen, new floors and carpets, basement. Includes fridge, stove, all drapes, fenced lot 50x133, garden planted. Have Purchased. All offers considered. Asking $46,900. 385-9981.

OPEN HOUSE SUNDAY 1-5
SIDNEY 9675 FIFTH STREET

Professionally renovated, no-step home. Large living and dining area, 2 bedrooms, convenient cabinet kitchen, vanity bathroom, laundry room, new carpeting throughout. Covered patio, over 900 square feet. Taxes $5 a month. Asking $48,500. 656-3317.

GORDON HEAD
$63,800

Convenient location on pleasant cul-de-sac. View of Olympics and Mt. Doug. Three BR, 1½ baths upstairs. Family room and den or 4th BR down. Shake roof. Fenced, easy care yard. Sensibly priced by owner. Call 477-5877.

BRAND NEW 3 BDRM.
$48,500

On quiet cul-de-sac, full basement, thermo windows, carport and sundeck. Almost ½ acre. Near schools and shopping, strata duplex. Close-in. 478-6468.

SOUTH OAK BAY—$57,500
By owner. 2 bedrooms, living room with fireplace, large kitchen with eating area (stove included), bathroom. Full height basement. Redecorated inside and out. Drive by 2168 Bartlett Avenue (off Victoria Avenue). Then call 598-4996 to arrange viewing.

4-BEDROOM HOME. CLOSE TO all amenities. Esquimalt area. Rumpus room, w-w carpet, 2 bathrooms, workshop. Possession July 1st. Drive by 748 Porter Rd. Sat. and Sun. $65,000. Firm. No agents.

CEDAR HILL RD. OWNER MUST sell. 3 bedroom older home, nicely updated with wall to wall throughout. Has deep lot with fruit trees and double carport. Immediate possession. 652-5875.

BEAUTIFUL 2-YEAR-OLD HOME ½ acre. Very close to ocean and harbour. 3 bedrooms. 1½ baths, daylight basement ready for your expansion plans. Patio, sundeck, partly landscaped. $54,500. 642-3804.

PRIVATE SALE: 3-BEDROOMS, 2-bathrooms, completely finished basement, treed lot, 85x148. Asking $79,900. 477-3120.

DEAN PARK ESTATES
View this new 2 or 3-bedroom home. Daily from 1 to 4, at 8854 Pender Park Drive. Builder in attendance: Phone 652-1673, 652-4155.

BY BUILDER
Three-bedroom home, panoramic view, 3657 Doncaster Drive, open house, Saturday and Sunday, 1:30-4:30. Phone 477-0784.

250 HOUSES FOR SALE

Engineered Homes

WELCOME To Our Neighbourhoods

Northridge Terrace

New homes On Top Of The World. Priced From $68,900. Follow The Orange Signs Off Vanalman Avenue.

Campus Views
In Gordon Head

Follow The Orange Signs Off Shelbourne At Blair To 23 New Homes On Osgoode Place Off Laval. Priced From $69,900.

Cedar Shores
In Central Saanich

30 New Homes By The Shores Of Saanichton Bay At James Island Road. And Lochside Drive. From $69,500.

OUR NEIGHBOURHOODS ARE OPEN FOR YOUR INSPECTION 2-7 P.M. WED., THURS., FRI. 1-5 P.M. SAT. AND SUN.
OR
To View At Your Convenience Please Call

Engineered Homes
385-6211 19 Cadillac Ave.

OPEN HOUSE
$50,500
FRI. - SAT. - SUN.
1:30 - 4:30
10322 Gabriola Place (off Ardwell)

Sidney's best buy! Immediate possession. Carpeted 3 BR modern home. LR with FP, in-line DR, large kitchen. High clear bsmt with RI second plumbing. Carport, sundeck. Spic and span condition.
477-9208 BY OWNER 383-5435

PRESTIGE AREA OF FINE HOMES
$85,500

Just listed — immaculate 3 B.R., full basement, family home boasting 1,350 sq. ft. of accommodation on main floor plus a fully developed lower level that could easily be an in-law suite. All rooms are of a generous proportion and include wall-to-wall carpeting. 2 four-pce. baths, plus an ensuite, walk-in closet in Master B.R., double drive under carport and completely landscaped. A must to see (MLS).
652-1141 DAVE DAND 658-8490
652-1141 AL VICKERS 652-2257
SEABOARD PROPERTIES LTD.

OAKLANDS!
$53,500
PRETTY LOT

High on a hill — new aluminum siding, 9x12 greenhouse fully wired, separate workshop or garage. Living room, dining room, kitchen, utility and 1 bedroom on main. 2 rooms up, rumpus room down. New listing, and it shouldn't last long.
JACK and JACKIE WALDRON
477-0191 477-9636
The Royal Trust Company

OAK BAY CHARACTER HOME

Large entrance, natural beam ceiling, L.R., formal D.R., den, large convenient kitchen, twin staircases lead to 4 large bedrooms and bathroom up, large family room, 2-piece bathroom, work area, lots of storage in basement, 3-car carport off back main. Newly stuccoed, minimum upkeep. Walking distance to all schools, shopping, R.J. Hospital, rec. centre. Must see to appreciate. $96,000. 592-4991. No agents.

DONCASTER AREA
BY OWNER

Attractive 3 BR, 1400 sq. ft. quality built home, set high on lovely treed lot, on quiet crescent, in desireable area, close to all conveniences. This property has character and is in excellent condition. Attractively priced at $73,900. (Below appraised value).
592-9584

ROLL UP YOUR SLEEVES

If you want to save some money. This 2-bedroom, 1200 sq. ft. home has to be one of the best buys on the market. Large living and dining rooms. Quiet area in Saanich with rear yard. Full basement with drive-in garage. Asking $52,500. MLS. Phone
JIM DONNELLY
477-0191 652-2228
The Royal Trust Company

PRIVATE SALE — 1511 SHORNCLIFFE
Unique 3-bedroom bungalow in a quiet area. Large beamed ceiling living room with fireplace and Bay window. Living room and dining room professionally decorated. Large kitchen with breakfast nook, 3-piece bathroom and laundry room. Separate garage plus patio in secluded back yard. $59,000. 477-6244 after 5.

PRIVATE SALE
NORTH OAK BAY TUDOR
Professionally decorated 2-bedroom home, spacious in line dining room and living room with fireplace. Full finished basement, with driv-in garage. Immaculate house and garden. With secluded backyard. Drive by 2658 Topp Ave. $69,900. 592-2257 after 5 p.m.

ROSEBERRY AVE., BY OWNER
Solid older 3-bedroom home on 64x129 lot. 1,398 sq. ft. fully modernized interior, large kitchen and lounge room, plus studio or family room. Room in basement, workshop. Elevated location, assumable mortgage, approximately $36,000 at 11 per cent. $51,900. 595-4763.

FOR SALE BY OWNER. $61,000. Four year old 4-bedroom house, en suite, rumpus room and half bath in basement. Double paved driveway, fenced in backyard. Lovely landscaping. Close to Happy Valley School and Luxton Park. Drive by 2847 Ronald Rd., off Sooke Rd. 478-7409.

SITUATED ON QUIET CUL-DE-sac in Langford. Close to schools, 1,950 sq. ft. of living area on 2 floors. 3 bedrooms 1½ baths. Large landscaped fenced lot, heated swimming pool. 2 storage sheds, stove, fridge, washer, dryer, 3 years old. Only $68,000. Phone owner 478-0757.

OAK BAY
Open house, Saturday and Sunday, 2-4 p.m. 1908 Beach Drive, 2-bedrooms, plus one in full basement, living room, dining room, sun room. modern kitchen, sundeck, 1½ bathrooms, rec-room, carpeted throughout, large garden, $88,000. Phone 592-7764.

BUY OF THE YEAR

3 level split, 3-bedroom, less than 2 years old, 1330 sq. ft. finished. Fully carpeted, fireplace in living room, lower level to be developed, beautifully landscaped lot. Brentwood Bay area. $59,900. 652-5735.

BY OWNER: SIMPSONS-SEARS area. Nearly new three-bedroom home. Separate dining area with fireplace, wall-to-wall carpet, large rec room, and a bedroom in the basement. Close to all amenities. 595-8240.

PRIVATE SALE
Large lot, about ¾ of an acre, three-bedroom home. Open plan, some Danish furniture included, immediate possession. 479-5643 or 479-7768.

GIVE US A REASONBLE OFFER on a completely finished 4-bedroom, 2 bath, all carpeted, landscaped, and fenced home in Gordon Head. 2,000+ sq. ft. Asking $72,900. Phone owner, 477-2596.

BUILDER MUST SELL
PRICE REDUCED $5,000
Beautiful split level in Saanichton, loaded with extras. Open house 1 to 4. Saturday and Sunday, $74,500. 8072 Mahon Pl. 658-8112.

Izik Home Realty
RESIDENTIAL SALES
PROFESSIONAL APPRAISALS
383-8522

250 HOUSES FOR SALE

RUSTIC ELEGANCE

Combine the easy care of an exclusive townhouse with the privacy of a country estate. Enjoy handcrafted cabinets and concealed laundry in the convenient kitchen. Bask in the warmth of the old brick fireplace, cedar walls and sumptuous carpeting of the gracious living and dining rooms which views on to a completely secluded 26'x18' deck. Super-sized bedrooms repeat this luxurious decor with the master having ensuite bath, twin 6' closets and built-in vanity. To view this elegant home which also offers R.I. rec room, fireplace and third bedroom in the basement, call H. Hegen Realty Ltd.
MARY LOU LORENZEN
595-2131 658-8403
388-5464 Pager No. 341

WHAT OFFERS

1575 sq. ft. 4-year-old built by master craftsman. Sunken living room. 2 stone faced heatilator fireplaces. Beautiful hdwd floors, full basement. Situated on 4.5 acres. Small house rented at $100 per month. Asking price $110,000.

SOOKE HILLS

Located in beautiful Sooke Hills. 3 Bedrooms, w-w, F.P. On .41 acres, full high basement, trees, municipal water, daily bus service. Make an offer on asking price of $51,900. Call:
RENE BOURDIN
Residence 656-6220 Office 477-1841
BLOCK BROS. REALTY LTD.

BLENKINSOP ALMOST 1 ACRE Parklike Setting

ATTRACTIVE TWO-BEDROOM AND DEN OLDER HOME WITH LARGE BRIGHT KITCHEN. SUNDECK OVER CARPORT, LARGE SEPARATE GARAGE. CLOSE TO TWO BUS ROUTES STORES AND SCHOOLS. THIS PROPERTY IS SUB-DIVIDABLE AND OFFERS PRIVACY WITH PLENTY OF PARKING.
PRICE $87,000
OWNER 477-6529

BY OWNER
OPEN HOUSE
FRI.-SAT.-SUNDAY
1 TO 8 P.M.
2761 ROSEBERRY AVE.

No step bungalow in quiet well-established area, modern easy care interior with hardwood floors, 2 Bedrooms, heatilator fireplace, attractive sewing and laundry room. Large workshop off patio. Mature garden with fruit trees and berries. Offers on $48,900. No agents. 595-6217.

OPEN BY BUILDER
SAT.-SUN. 1:30 to 4:30
3990 GORDON HEAD RD.
SACRIFICE
$61,900
OFFERS
479-8049 598-1975

NOW! REDUCED

Comfortable and convenient 2-BR home on a large, gorgeous, well treed lot close to Colwood Golf Course. A truly great opportunity at this new super low price of $45,800. See for yourself, just call for viewing.
GEO. (FLETCH) FLETCHER
383-8522 (anytime)
Izik Homes Realty

BRENTWOOD BAY
PEACEFUL and LIGHTLY WOODED

832 and 838 Brentwood Heights. Turn off highway at Keating X Rd. towards Buchart Gardens, turn right at Echo Inn, left on Woodwards and left on Brentwood Heights. Hard to find but worth the effort. Two new homes 1650 and 1400 sq. ft. on large serviced lot. Priced to sell in the low 70s. Phone 656-1224 or 479-5270.

SIDNEY — NO-STEP HOME

1-bedroom plus loft for weekend guests. Partially remodelled, new plumbing, wiring, electric heat, new built in oven. Range top and hood. New black bathroom fixtures. Brick fireplaces, taxes $1 a year. $32,900. 656-3317.

$34,400

By owner, small 1-bedroom cottage, perfect for young couple, located in excellent area of the Gorge, on treed secluded lot. 479-7041 or 479-5443.

FAIRFIELD

New house, by owner, 1½ blocks from ocean, double glazed windows, three bedrooms, 1½ baths, two complete fireplaces, underdrive garage, sundeck, bay window, beautiful old trees, lots of brickwork. By owner, $79,900. 479-5075.

$64,900—By Owner High Quadra

3 bedrooms, living room, dining room, 1½ baths, 2 fireplaces, large rec room. Secluded back yard, close to schools, bus and shopping. Excellent condition. Early possession. 386-1666 eves.

Beautiful treed 17,000 sq. ft. lot on quiet cul-de-sac with small 5 room cottage. Can be subdivided. Mt. Douglas area. Asking $62,000.
HOWARD TOMLIN 477-1327
HENDERSON REALTY LTD. 385-9741

FAIRFIELD OAK BAY BORDER

Facing park excellent condition, large very nice, private back yard, $66,000 will finance at 9 per cent. Owner 592-2794.

ESQUIMALT $48,900.

For sale by owner, 3-bedroom home, 1 down, full high basement with rumpus room and bar, fenced in patio, sundeck, large living room, kitchen with garburetor, carpet throughout. Immediate possession. To view call 382-1905.

FOR SALE, BY OWNER
Panoramic seaview home, 3 bedrooms, office, den, living, dining, kitchen, sunroom, 2½ bathrooms, sundeck and secluded gardens. Appraised value $81,000. To view phone 658-1166 or 658-5580. Available August 1st.

PRICE $44,900
By builder. 3 bedrooms, strata duplex, on Forshaw at Craigflower, wall-to-wall carpet, fireplace, 1½ baths, building will sell with low down payment. Includes fridge, stove and dishwasher. 478-2430.

OAKLANDS — BY OWNER
1510 Holly St. Living room with fireplace, large kitchen, 2 bedrooms plus fully developed basement — could be suite. Attached garage, also large separate garage-workshop. $53,500. 595-5753, Evenings.

PRIVATE SALE—OPEN HOUSE, 1769 Kings Rd., daily 1-5 p.m., well kept older two-bedroom house, nicely renovated with new bathroom, kitchen and wall to wall carpeting. Full high basement, large clean lot. Half block to schools and bus, $47,500.

DISTRESS SALE

New 3-bedroom family home, Gordon Head, close to services. Tabor's Investments Ltd., 382-9141 or 383-1419 evenings.

FAIRFIELD, LOVELY VIEWS. Large character home on 1-3 acre treed lot with privacy. MLS 24259. $87,500. Maude Dobson 598-8385, Cliff Salmond 477-3626. Gardner Realty Ltd. 385-7721.

BY OWNER

Custom built, split level, 1,330 square feet, fully finished and landscaped, 1-3 acre, Sooke, $58,500, 642 3983.

BY OWNER! TWO BEDROOMS up, one down, L-shaped living room and dining room, full basement, L-shaped rumpus room, toilet, sink down. 478-7198.

287 ISLAND HIGHWAY — 2 BEDrooms, full basement, 66' frontage large lot. Asking $43,500. Phone 386-6552 or 592-3920. F. C. Hully, Real Estate, 620 View.

SOOKE — OWNER
New 3-bedroom, electric heat finished basement, low taxes, w-w, drapes and appliances. 642-5953.

250 HOUSES FOR SALE

LET THE SUNSHINE IN!

Buy this bright 3-bedroom Fairfield home. Extra large kitchen for happy family living. Quality finishing throughout. In-law suite in basement an extra plus. Don't miss this new listing. $72,000.
VANA HOLMES 474-1630
British American Realty Ltd.
388-5464, Pager 326.

BY OWNER, CONVENIENT LOcation, beautiful Brentwood Bay, near new, three-bedroom, full basement, second fireplace and bath reoughed-in. Real potential, in-law suite, a best buy at $59,900. Phone 652-3891.

VERY WELL KEPT 2-BEDROOM home, professionally finished, complete suite in basement. Sauna. Own entrance. Could be revenue. Sundeck, a car port. High Gorge. Open house Saturday and Sunday, should be seen. $57,900. 385-6547.

BARGAIN, 1287 ASTORIA, $36,900. You could have a 3-bedroom, full basement, newly renovated home for less than $50,000, 479-1365, 479-2056.

BY OWNER, 3-BEDROOM, FIREplace, stucco, wall-to-wall, Cloverdale area, $46,500. Phone after 5, 477-9873.

OAK BAY, 2076 KINGS, OPEN House Saturday, Sunday, 2-4 p.m. 386-9458.

253 COUNTRY HOMES and PROPERTIES

Western HOMES Ltd.
1037 Cloverdale Ave. 386-3494

5 AC. SANDOWNE RACE TRACK

Modern 4-bedrm, 1800 sq. ft. home. Spacious family rm with fireplace plus 2 full bathrms make easy living a family affair. Barn consists of 5 box stalls plus 2 large foaling stalls. Asking $120,000 MLS 24577.
Must be sold
trades considered
Jack Davis
386-3494 (24 hrs.)

5-ACRE HORSE FARM
$112,000

5 acres of fenced well-drained property complete with 6-stall horse barn with provision for hay storage and equipment parking. All this plus a nice 3-bedroom family home with double garage. Good value and a prestige address. (MLS). Call now to view.
Neil R. MacDonald
386-3494 (24 hrs.)

SOOKE REALTY LTD.
6653 SOOKE ROAD
642-5426

2 acre mini-farm, barns, outhouses, fruit trees, gardens, all fenced (PLUS) 3 year old, 5 bedroom home, W-to-w, fireplace, lg. living room, double carport and sundeck. Excellent well.
$98,000.

3 or 4 bedroom log style house, plus den with fireplace. Large living-rm. with good views of harbour and straits. ½ acre lot, well landscaped. Plenty of shrubs, fruit trees and rose gardens. Close to village centre. Offered at $62,900.

Lovely treed lot, 1.24 acres. Piped water, black-topped roads, school bus, 5 min. walk to waterfront. Only $16,500

FLORENCE GOLDIE
642-3140
BOB GEORGE
642-5670

Century 21
J. D. BOSDET LTD.
388-4455
3293 DOUGLAS

OPEN HOUSE
SAT. - SUN.
RANCHETTE

A terrific property in beautiful setting .2 acres on wooded stream — 2 possibly 3 bedrooms, big ranch house, 3 stall horse barn — guest house — pool. Lots of extras — only 4 years old. Asking $85,000. DIRECTIONS: OTTER POINT RD., RIGHT ON ROBINSON RD. TO OUR SIGN.
Ian McGregor
388-4455 656-6966

SOOKE PROPERTIES

New listing on Church Road, 4-yr.-old, 3-bedroom home on large, fenced, landscaped lot. Full basement with lots of room for development. 20 fruit trees. 70 rose bushes. Handy to all amenities. $62,500.

1 ACRE
4 BEDROOMS

Here's a good, solid family home with 1,500 sq. ft. on the main and 700 ft. up. Has basement, garage carport and outbuilding. Property all fenced and landscaped. Close to Sooke Basin. Asking $79,500.

SEAVIEW TRIPLEX

Located on West Coast Rd. and walking distance to Sooke Village. The unit is 10-yrs.-old in very good repair. Large, nicely landscaped lot. Excellent views of Sooke Basin, Harbour and Straits, of Juan de Fuca.
For more information on the above, or to view, contact BILL KOZAK at 386-6164, Res. 385-0035, CASTLE PROPERTIES LTD.

Hobby Farm

CENTRAL SAANICH
—3 or 4-BR QUALITY HOME
—3.21 acres — very productive
—Deluxe duplexed suite
—Workshop — Vegetable stand
—Greenhouse — Poultry house
—Irrigation pond.
Allabove can be combined to provide GOOD LIVING ACCOMMODATION AND REVENUE. Near elementary school. Excellent value at $108,000. To view please call:
MILDRED STAPELLS
384-8124 or 384-8075, Pager 506
PEMBERTON, HOLMES LTD.
1000 Government Street

HOBBY FARM

Some pasture, some rocks and trees, all fenced and cross fenced make this a picturesque setting on 4.8 acres. 6-stall barn, 2 chicken houses and 3 sheds. The ranch-style home is approx. 1300 sq. ft. with 3 bedrms, sunken living rm. with FP, family rm with car eff, huge sundeck. All the hard work is done and now it is offered to you at $95,000. MLS.
MARION HAMILTON
477-7291 (Bus.) 382-0894 (Res.)
D.F.H. REAL ESTATE LTD.

$89,500

PEACE, PRIVACY AND PRODUCTIVITY on 2.8 ACRES of beautiful country property. RENOVATED 950 SQ. FT. HOME, readily extendable. Separate guest cottage and workshop. Property suitable most purposes. Located near Dominion Observatory. Call ART LAWRENCE, 479-2317. New MLS.

Landmark Properties 386-6762.

GORDON HULME LTD.
SIDNEY SAANICH PENINSULA
656-1154 244 Beacon Ave.

WANTED TO LEASE COUNTRY home with acreage by mature couple. 479-2573.

253 COUNTRY HOMES AND PROPERTIES

SINCE 1887 Pemberton, Holmes Ltd.
1000 Gov't. St. 384-8124

METCHOSIN

A—Full of charm, wants a large young family to move in. 4-bedrooms, "rose" glass windows, huge family kitchen, fireplaces in living rm dining rm, main hall, partly enclosed verandah off study and looking over the garden, trees and fields of 3½ acres. This huge loved home wants to be taken care of again. Owners are moving away after many years, so perhaps
A) A little untidy
B) We want a realistic offer soon. Ready for you to move in almost anytime. There is an income of $400 per month to help you pay the mortgage. Right in the village centre this lovely manor home has peace and quiet. MLS. Asking $125,000.
B—Or 2 or 3 miles from the village on 2 acres with magnificent views of sea, city and mountains. a great big NEW home with swimming pool, fireplaces, and about 10 or 12 rooms on 2 floors, the owners will accept an offer of $120,000. LIBRA ROAD, EXCELLENT WELL WATER SUPPLY.
C—HUGE HORSE BARN and charming 2 BR home with warm fireplace in living room — big barn. Everything immaculate. 4 or 5 fenced paddocks and floodlit riding ring, avenue of young fruit trees and really good grass. Stream through the bottom by the vegetable garden. Give me an offer on $89,500. MLS.
D—Well over 2100 sq. ft. finished immaculately. PLUS two garages and workshop. This new home, crafted by a master builder, is on 2 acres at quiet 1083 Brookview and has everything. The price is $89,500 which is well below valuation. Big sliding glass doors off living room, and dining room. High quality carpeting, kitchen with own deck and pantry, etc. Two 4 piece bathrooms for the 3 BR's, 3 and 4 way lights, cleristry windows, etc. ready for your own stove in big games room. Just finished. A bargain price.
E—TWO—2-acre lots for sale on ARDEN ROAD at $26,000 each. one with spectacular views. The other has double road frontage making it especially valuable for the future. Both well treed, perc well and need wells.

COLWOOD

F—Just listed on MLS. 3027 and 3029 PICKFORD, really well built duplexes at $48,800 each side, or try an offer on both — live in one, rent the other out. Each has 3 bedrooms and a den, and full bathroom upstairs; living room, dining room, kitchen, utility and powder room down. 1285 sq. ft. finished in each. To my mind these are a brilliant design in a lovely quiet setting. PICKFORD is off KELLY off SOOKE RD. just east of Hatley Park Shopping Centre. For details on these or other properties, please call:
DESMOND HOLMES
384-8124 or 478-1227
PEMBERTON, HOLMES LTD.
1000 Government Street

SHAWNIGAN REALTY LTD.
Shawnigan Lake 743-5311 / 383-0311

COME TO SHAWNIGAN ON THE WEEKEND AND PHONE US. WE WOULD LIKE TO SHOW YOU OUR LISTINGS.

SHAWNIGAN LAKE
$44,900—Almost Waterfront
2 lots with 1-year round and 2 summer cottages. Lake access across the road for boating and swimming. Good lakeview.

SHAWNIGAN LAKE
$53,900 — 4 Bedrooms
2 yr. old cedar home with a festive look. Has just about everything you could expect in a home its size. 2 fireplaces. 2 bathrooms. Double windows. Fenced yard. Greenhouse. New MLS.

SHAWNIGAN LAKE
$84,900 Waterfront
2 Lots with year round cottage and unique 3 bedrm houseboat. Most idyllic situation which you would not miss seeing. New ML.

SHAWNIGAN LAKE
$69,000 — Executive Home
2 storey home of unusual design. With its parquet floors, its brick and cedar walls, this home is a man's castle. Will hold large furniture. New ML.

SHAWNIGAN LAKE
$34,900 — Lakeview
Small stucco home. 1 bedroom plus baby's room. Living rm with f.p. Large dining room with sundeck. Stove, fridge washer, dryer. Workshop. Has it's own float in the lake.

SHAWNIGAN LAKE
$54,900 — One-third Acre
Brand new. 3 bedrooms. Basement ready to finish. Fibreglass moulded bath. $17 per sheet panelling. Cement drive. Selling at a loss. ML 24271.

SHAWNIGAN LAKE
EXECUTIVE HOME
LAKEVIEW
6 bdrm. home, 3 bathrms. 2 F.P. Many built-ins. Bay window. Was just appraised by P. J. Jackson Ltd. for $75,500. Superior. MLS 2196.

SHAWNIGAN LAKE
$56,900 — VILLAGE
Lge. fam. home, 3 bedrooms, 1½ bath, F.P. Full basm't. Undeveloped. Offers MLS 24536.

COBBLE HILL
$57,900 — ½ acre
1200 sq ft. 2 yrs. old. 1½ baths, 2 F.P. basmt. has 3 lrge unfinished rms ML. 24537.

COBBLE HILL
Immaculate 3-bdrm home. Good gardening land. Big workshop and garage. T.C. Hwy. near Fisher Rd. Look for signs. ML. 23959.
743-5311 J. Ettema 743-2607
743-5331 M. Malbon 743-5145

COUNTRY PROPERTIES

1 & 2 ACRE building lots — Metchosin. $28,500 to $34,500. MLS.
2.69 ACRES seaview property — 2 bedroom home. $71,900.
2.12 ACRES — ideal family home on picturesque meadow. Reduced to $96,000.
½ ACRE WATERFRONT — East Sooke. Custom home. 150 ft. waterfront. MLS.
1.68 ACRES WATERFRONT. Good 3 bedroom home plus self-contained lower level $115,000.
4.45 ACRES — Central Saanich, spacious home, barn and workshop. Island View Beach area. MLS.
PLUS . . . A feature home located on 10 PEACEFUL ACRES. Call me for details on this deluxe new 4 or 5 bedroom home with the best of materials and workmanship. Accommodation for all the family with a rustic beamed family room. Super kitchen with every appliance you could want. PLUS. PLUS, PLUS. MLS $169,000. Call:
LORRAINE HETT
478-2430 386-2911
Homefinders, Wall & Redekop

MINI-FARM

This 1.5 acre property is a true farm. There are over 200 productive fruit trees, 1.4 acre in raspberries and strawberries, 6 chicken houses. Very little of this extremely beautiful soil is not in use. The 2 year old custom built home has over 1390 sq. ft. on the main floor with a full basement below. Located in North Saanich. MLS. $110,000.
JOHN BRUCE Bus. 656-3928
Res. 656-6151 or 656-2023
SIDNEY REALTY LTD.

$34,900
SHAWNIGAN — LAKEVIEW
Immaculate small starter or retirement home. 1-bedroom plus nursery. Living room with fireplace. Dining room, with fireplace. Dining room with sundeck. On ¼ acre. Has it's own float in the lake.
743-5311 J. Ettema 743-2607
743-5311 M. Malbon 743-5145
SHAWNIGAN REALTY LTD.

253 COUNTRY HOMES AND PROPERTIES

SPARLING REAL ESTATE

1. 701 Braemare Ave. off Ardmore Drive on .96 acre tereed and short distance to golf and beach. 3 bedrooms, 1½ baths. Heavy insulation with double glass throughout, massive rock fireplace in livingroom and large brick fireplace in master bedroom. Offered at $105,000. MLS
2. 7035 Hagan Rd. Brentwood. Charming older 2 bedroom home, fireplace in livingroom, automatic oil heat, large 80x105 lot and fairly secluded. Offered at $53,000.
3. Hunting on Ardmore and Braemare. A pleasant treed building property ¾ of an acre in size a well has been built and approved. Asking $36,900.
4. In Sidney a 3 bedroom home needs elbow grease, paint and imagination, only 7 years old. A real handyman special. $48,000.
For viewing and further information please call Sparling Real Estate Ltd. 656-5511 or Glen John 656-2848.

ACREAGE

2 year old 4 bdrm home on 5.5 acres on Saanich-Central Saanich border designed for keeping horses this property is fenced and cross fenced with a 4 stall barn and hay storage. Large separate double garage plus workshop and storage loft. Phone Jim Webber 382-7276 or 658-5977 T & C Realty.

SECLUSION PRIVACY

Here it is! A new 1600 sq. ft. 3-bedroom home on a beautiful secluded acre in Central Saanich. A small ad cannot justify this beautiful home so phone Jim Webber at 382-7276 or 658-5977 to view. MLS. Town & Country Realty. 382-7276 or 658-5977.

SIDNEY DRIVEBYS

2114 BAKERVIEW PLACE, 1280 sq. ft. 3 bed, 1½ bathroom basement home on 1-3 ac. in the country. Tudor and native rock style. Expensively decorated with unusual. but efficient floor plan. Immediate possession. New MLS. Bargain Price: $59,000.

9867 RESTHAVEN DRIVE, Little Doll's house on fully fenced lot with large workshop and carport. Ideal bachelor or retired's retreat. New MLS. Only $45,000.

Drive-by, then call
656-4000 K. DROST 656-2427
SAANICH PENINSULA PROPERTIES LTD., SIDNEY

SOOKE

$34,900 — Small unfinished older house on 1.6 acres with road front and back. City water. Cement block basement started. MLS.

$42,500 — Pretty, 1.5 acres, about 2-3rds in grass. Some lovely old trees and a creek through the back. Just renovated and rewired with 220, 2-BR cottage with FP in LR. Big sunny kitchen and extra room finished in basement. MLS.

To view the above or other country properties call:
JO LENNOX, 478-2563
388-6175, Pager 769
MARILYN MOORE, 478-2482
Homefinders, Wall & Redekop

FAMILY HOME 2 ACRES $68,600

Comfortable 4 bedrm, 1½ bath home, large carpeted kitchen with sliding dr to sundeck over carport, games room and TV room with rock fireplace dwnstairs. Hdwd floor and F.P. in liv. rm. Separate garage or barn, greenhouse, good soil and partly fenced, shake roof. Close to Sooke Village. Asking price is $5000 below May appraisal. Call owner 642-3643.

Family Home Country Setting ¾-Acre Wooded Lot

Terrific home, very secluded with ample accommodation for a large family. Custom-built by contractor for his own home. Five bedrooms, rec room, office. Asking $89,000. MLS 24754. For further information call:
TED RADWAY
388-4271 477-6176
J. H. WHITTOME CO., LTD.

WHERE CAN YOU FIND A COMmunity like this? Between Tod Inlet and Saanich Inlet, new by owner, 7136 Willis Point Road, architect designed home, 2,000 sq. ft. of living area. 2 bedrms up, beautiful corner fireplace and sundeck off living room. Finished downstairs with full bathroom, plus 2 bedrooms and rec room or possible in-law suite on approx. 1 acre with some landscaping and lots of trees. $69,500, low taxes. 652-2190, 652-5668.

1½ ACRE
METCHSOIN
MID SIXTIES

Four-bedroom family home on level lot. Room to run a pony (already has a corral) or would be great for garden. Home is spacious with fireplace, dining room, 2 baths and rec room. Priced to sell quickly. MLS 24795.
GALE CHRISTENSON
477-0191 477-7047
The Royal Trust Company

EXECUTIVE HOME SPECTACULAR SEAVIEW

In Central Saanich, quiet location, high view lot, 20,000 sq. ft. of property. The home, quality construction, cedar siding, large L.R., floor to ceiling F.P., large D.R., kitchen with teak cupboards, 3 large bdrms, 4 pce ensuite wrap around sundeck and much more of $85,500.
386-3231 BOB HAHN
595-1642 or 595-6340
BLOCK BROS. REALTY LTD.

A LITTLE OLD FARMHOUSE

With a face lift, on an enchanting ½ acre in Deep Cove. This charming piece of property offers 2 bdrms, den, utility room, sunporch, views, carport, shed, trees, shrubs and so much more for pust $55,000. Must be seen.
656-5584 S. KAYRA 656-2464
478-5561 M. Ryland 478-4761
BLOCK BROS. REALTY LTD.

FAMILY PLAYGROUND

View property, many fruit trees, room ofr a horse on this 1.2 acres, plus a 3 bdrm home. Basm't is roughed in with room for 2 more bdrms, bath and rec or family room. Within walking distance to 2 golf courses and Cole Bay Park for swimming and picnicing. All this for the low asking price of $75,900.
656-5584 Ted Phillips 656-5337
BLOCK BROS. REALTY LTD.

FARMLAND 9.87 ACRES

Good peat soil, flat and arable. Older house rented on property. Must be sold. Offer on $75,000. (MLS) For further details, phone:
MARION HAMILTON
477-7291 (Bus.) 382-0894 (Res.)
D. F. H. REAL ESTATE LTD.

OPEN HOUSE
1632 KEATING
SAT. 2 - 4:30

One (1) acre and modern 3 bd. rm. home. 1½ bths. C.P. Asking $69,900. MLS.
652-1141 ROSE RUSE 652-2694
SEABOARD PROPERTIES LTD.

PRIVATE SALE. IMMACULATE one-year-old home. Three bedrooms, full basement, 1½ baths, stove and fridge included, private fenced yard, home shares one common wall with neighbor, carport, end of quiet cul-de-sac. near schools etc. 4042 Daffodil Place (near Marigold). $53,200. Phone for appointment evenings or weekends 382-6015 or 477-6509.

5.5 ACRES

Country property, 2 bd, rm full basement home, 2-car garage, year round stream, ideal for horse lovers. Price $84,000 Call F. Marshall 592-7202 or Douglas Realty 386-5911

ALMOST TEN

Arable acres Saanich Peninsula .9 miles city centre. Strange old 2 bedroom home. Reduced thousands to $75,000.
DAR GARSIDE 384-8001 or Res. 652-1509 Royal Trust.

METCHOSIN

Live in your own 4-acre park in a house of heavy beams and leaded windows; 2,600 sq. ft. plus triple garage. $119,000. Phone owner 478-2356 for full details.

ONE OF A KIND

Deep Cove. Unobstructed sea view, 3 bedroom, 1,700 sq. ft. finished area. Unique. Offers on $87,500, or lease or lease to purchase at $575 per month. 656-4247.

253 COUNTRY HOMES AND PROPERTIES

Juan de Fuca Realty Ltd

8.87 ACRES

Extensive area cleared and fenced with numerous sturdy outbuildings. Piped water plus irrigation pond. Older 4-bedroom, 2-storey farm style home with potential. Not many properties like this around, so don't delay. $99,900.

WATERFRONT
Gentleman's Residence

Superlative new 5-bedroom home located on 1 acre of prime waterfront property. Main floor has impressive entrance. living room with white brick, floor to ceiling fireplace, separate dining room, 18 ft. family room off kitchen, 3 spacious bedrooms, master with 3-Pce. bath ensuite, plus main 4-Pce. bathroom. Living, dining and family rooms all have sliding doors opening onto balcony overlooking the harbour. Completely finished lower level has 2 additional bedrooms and a den, ballroom sized recreation room with fireplace and wet bar, 3 pce. bathroom and laundry room. Built-in vacuum system, quality carpeting and double carport add touches of elegance to this superb home. $149,000.

TIRED OF RENTING?
ONLY $44,900

A low down payment may enable you to purchase this 3-bedroom, seaview family home. For Mom; kitchen with lots of cupboards and built-in nook. For Dad; a basement workshop with heavy duty wiring. For The Kids: an almost completed playroom. For The Family: Spacious living room with fireplace. sundeck and large freezer filling garden. Close to schools and village.

HOME WITH A FAMILY FLAVOUR

Brick heatilator fireplace in 21x13 ft. living room to help heating costs. Bright and sunny kitchen with adjacent dining area for practical family living. 3 bedrooms on main floor with room for more and roughed-in plumbing in basement. New home reasonably priced at $49,500.

$22,000

Level ½ acre seaview lot close to Sooke Harbour. Paved roads, piped water. Only 5 minutes from Village Centre. Call now and make your offer.

12ACRES

Exceptional view property close to Becher Bay and East Sooke Park. Marina facilities and beach access close by. $57,000.

For Sooke Properties:
Call The Sooke Specialists
Rona Higgs 642-3835
Pat Therrien 642-5138
Juan de Fuca Realty Ltd., 642-5244

malahat realty ltd.
P.O. Box 40
Mill Bay, B.C.
743-5525

MILL BAY PROPERTIES
1. "FINISH IT YOURSELF SPECIAL." Builder too busy to finish this very attractive log house so says "Sell it as is." Come and see it for yourself — it has 2 stone-built fireplaces, over 2000 sq. ft. of living area and could be lived in almost immediately. This could be your bargain day.
2. Large home or legal duplex. 4 or 5 bedrooms, 2 ensuite and 2 full 4-pce. bathrooms, 2 full kitchens, dining room, 2 large living rooms, triple carport plus lock-up garage. Storage shed, many other extras on almost 1 acre. Could be revenue or live in one part and rent the other.
3. Another attractive 3 or 4-bedroom home on half-acre, could also be 2-bedroom and 1-bedroom duplex, large living room with heatilator fireplace, 2 full kitchens and eating areas, two 4-pce. bathrooms, plus utility and storage or work areas. Patios and carport.
4. SELECTION OF SEAVIEW HOMES

COBBLE HILL
1. Handyman's special on 1 acre. Over 1200 sq. ft. home, 3 bedrooms, large kitchen and living room. Stable and bar on property. Asking $40,000.
2. Half-acre lot with 3-bedroom, no-basement home. Large living room with heatilator FP. Close to store and transportation. Excellent buy at $42,500.

SHAWNIGAN LAKE
1. Your own 2-acre park to develop as you wish — more rewarding than jogging and just think of the saving on Hydro bills when you heat the house with logs in the unique fieldstone heatilator fireplace in this high quality ranch-style home. House is delightfully finished with cedar siding outside and redwood in the large living room and dining area and has 2 bedrooms (one ensuite), electric heat and double glazing and every wall insulated plus extra in room.
2. Approx. 1300 sq. ft. 3-bedroom home with dining room living room, kitchen and small den plus basement and large garage-workshop on half-acre of well-developed land, Close to stores, schools and lake, this is an excellent family home. A bargain at $52,500.
3. Large 2½-storey home, 3 bedrooms, 2½ baths, living rm., dining rm. with heatilator FP. Unique large kitchen also attractive 2-bedroom rental unit and single TR. "A" frame on approx. 2.13 acres. Also 2 poultry houses, excellent and well stocked gardens and another rented building, close to stores and schools with rental income and tax deductions. This is a very attractive property.

OPEN HOUSE
FRI., MAY 27, 5-8
SUN., MAY 29, 1-5
2.56 Acr 3 bd. 2 bath. Heated pool, barn, greenhouse, landscaped. 1 mile N of Mill Bay — Must be Sold.
Asking $83,000
For further details on any of above, contact:
Tom Burdge 743-5525 or 743-9398
Pat Dougan 743-5525 or 743-2557

256 WATERFRONT PROPERTIES

OPEN HOUSE
SAT. and SUN. 1-5
1071 TRANS-CAN. HIGHWAY

Nearly ½ acre lot, 65' waterfrontage on Portage Inlet. approximately 100 0square feet living space in attractive home with patio, sundeck and 2 stone fireplaces. 479-3824

SAILBOATS SEAGULLS SALT AIR

Is what you'll have if you purchase this 4-year-old, 3-bedroom executive home, situated on a city sized, easy care waterfront lot in North Sidney. The home is elegant, the views are fantastic and the beach is beautiful. MLS. Asking $139,000. For additional information call
GALE CHRISTENSON
477-0191 477-7047
The Royal Trust Company

LAKEFRONT
2918 LEIGHT ROAD

Lakefront properties on Langford Lake. House has 3 bedrms, large living room with big picture window over looking lake. Also change room and electrical outlet close to water. Only $40,500. Has to be seen. Owner will consider trades, up or down. also financing.
LARRY LINEHAM
595-2961 Off. Res. 595-0134
NATIONAL TRUST CO. LTD.

WATERFRONT MARKLANE

Lovely cedar bungalow on 1.6 acres with 151' waterfront, fully secluded. Executive type home with Thermopane windows, hot water heat, 2 4-pce. bathrooms, wrap-around balcony, cedar shake roof and many extras priced to sell at $139,500. FREDDY STARKE 479-3866 or 386-6164, Castle Properties Ltd.

CADBORO BAY

3-bedroom, 2 bathrooms, 1600 sq. ft. no-step bungalow with separate family room featuring private foot path to beach and quiet 75x125 ft. lot. $79,000. Waterfront fans call: BRIAN RIPLEY, 598-5643 or 592-2431, Lansdowne Properties.

256 WATERFRONT PROPERTIES

VIEWS, VIEWS, VIEWS
SAANICH PENINSULA
Of all the waterfront properties around this has to be one of the most beautiful. The easy-care lot gives you time to sit and watch the ever changing scenes on the water. This quality home is a large modern 3-bedroom rancher, well appointed living room with stone fireplace and feature panelled wall. Dining is separate, 2½ baths, den plus a rec. room, workshop, garden tool storage and so many extras you must call for a private showing. Asking $154,000. Please call: BETTY McFARLAND at 598-3321.

PATRICIA BAY
WATERFRONT ESTATE
This attractive one-level home with a southern exposure is set in just under three beautiful secluded acres. The home of about 3,000 square feet is ideal for a family or for retirement. Living room and den both open onto a patio, separate dining room, kitchen with eating area, three bedrooms, three bathrooms. There is also self-contained cottage. The beach is sandy and the Saanich Inlet is ideal for swimming, boating and fishing. Being offered at $225,000 by PETER NASH at 598-3321.
JACK MEARS
OAK BAY REALTY LTD.

$135,000
PERFECT LOCATION

If you are desirous of seclusion, away from noise, waterfront, you should view this property. A charming two-bedroom home of approx. 1,400 sq. ft.; living room with heatilator fireplace, separate dining room, two baths, full basement, all on approx. ¾-acre of lovely garden. Ample parking with a single car garage. The boat house on the water is approx. 22'x12'. View this exclusive listing by phoning:
JACK SWANSTON
388-4271 592-6338
J. H. WHITTOME CO., LTD.

QUALICUM

Waterfront lot. Large treed lot with gentle slope to pebble beach, on sheltered Baynes Sound. On paved road, municipal water system and close to all amenities. Asking price $34,900, with some terms available.
Waterfront property, 13 acres of beautiful treed land with year-round stream running through. On bluff overlooking the Strait of Georgia with several choice building sites with magnificent views. Trail down to beach, oysters in abundance. Springs on one corner of the property are piped to area of building sites. A lovely property with easy access. Just 6 miles north of Qualicum Beach. Asking price $110,000.
For more information call Fred Boughen at 752-6283, Nanaimo Realty Co. Ltd., Parksville Branch. 248-6167.

Central Saanich UNIQUE RANCHER STYLE

This 6-yr.-old ranch style home is located on Saanichton Bay. The U-shaped floor plan provides 2 separate BR wings each with its own full bath plus a large separate guest room with bath. The sunken living room features a fireplace wall of Columbia River marble. The view kitchen opens to an expansive and private patio area. A recent addition is a "large" workshop which could accommodate other uses. This superb waterfront residence is offered at $157,500. MLS. For further details and appt. contact:
NEIL RAWNSLEY
386-2111 595-1507
MONTREAL TRUST CO.

ARDMORE
(The Best)

You just couldn't find a more perfect waterfront site than this WEST FACING low bank beachfront. Excellent cedar 2-BR residence with full suite on lower level. Approx. 1.5 acre. Hurry over, should sell before sunset at only $135,000.

TOWNER PARK

South facing beachfront with 2 lots (2.2 acres and 2.1 acres) total 4.3 acres. Private secluded with exceptional 4-BR residence—separate guest cottage—delightful pool. Easy access to pebble and sand beach. You will see nothing to compare and only $240,000. Terms or exchange considered. L. E. KIRK 386-2955 or 656-1295. CENTURY 21 Mayfair Realty

DO IT NOW
WATERFRONT HIDEAWAY
$29,900
5.62 ACRES

The ideal spot to build that cozy log cabin hideaway you've always dreamed of with swimming and fishing right at your door. Beautiful big thickly treed acreage on the south bank of the delightful Cowichan River near the lovely little town of Cowichan Lake west of Duncan. Just an hour's drive from downtown Victoria. Full details on request.
386-7521 JOHN PLATT 383-2700.
Boorman Investment Co. Ltd.
1111 Government St.

WATERFRONT ESTATE

One of Vancouver Island's finest locations: On Bare Point, just 12 miles from Duncan. 4.51 acres with 630' of waterfrontage on Stuart Channel offering total privacy in the park-like setting. Residence was built with the best of materials and is situated to take advantage of the ever changing views. With close to 3800 sq. ft. of living area, the graceful, one-level home offers elegant living for even the most discriminating. By appointment only $190,000.
For more information on the above, please contact Paul Osborne, J. H. WHITTOME & CO., LIMITED, 746-6161 Eves. 746-5329.

Breathtaking

THE HOUSE IS — THE VIEW IS — This as new, deluxe home is on PRIME seafront, near Sidney. Quality constructed and designed to advantage. Unobstructed views from kitchen, dining room, living room and master bedroom. 3 bedrooms, 3 bathrooms, den rec room or library, billiard room, guest accommodation. The kitchen is really unique. The fully landscaped lot is designed for easy care. Priced to sell at $148,000 (MLS). Bruce Champion, 386-3565, res. 652-2583. Victoria Realty Ltd.

FOR SALE: YOUR OWN 2-bedrm. unit on beach at Kye Bay; $16,000 FP. Low down payment — $100 per month. Private, call 339-2771, evenings.

WATERFRONT: 2 ACRES WITH cabin, Gowlland Harbour, Quadra Island, $39,500. Phone owner, 112-285-3239.

258 CONDOMINIUMS and TOWNHOUSES

PEOPLE STILL SMILE IN FAIRCLIFFE LANE

Rustic, secluded and serene but just a short walk to the sea, bus and shops and only 5 minutes from downtown Victoria. Drive by Faircliff House today then let me show you the luxurious and completely charming 2-bedroom suite that has just become available in this delightful setting near the sea. Southern exposure, 4 appliances, basement parking, clear title, early possession. $47,900.
386-7521 JOHN PLATT 383-2700
BOORMAN INVESTMENT CO. LTD.
1111 GOVERNMENT STREET

BEAUTIFUL SUNNY

Close in to city centre, 3rd floor corner suite. Large wrap-around deck. Spacious master BR, walk-in closet. This condo has a specially bright kitchen, Drapes, appliances included. Lowered to $42,500. MLS. Please call, anytime:
386-2111 D. BECKNER 477-4994
MONTREAL TRUST

OAK BAY, SALE BY OWNER, 1-bedroom condominium, large rooms, 4th floor with balcony. View of water. Reduced to $33,600. No. 417-2100 Granite St. 598-7531 or 385-0031.

256 WATERFRONT PROPERTIES

SINCE 1887
Pemberton, Holmes Ltd.
1000 Gov't. St. 384-8124

A HOME FOR ALL SEASONS

We have a listing on the seafront side of Parker Ave which we are justifiably proud of, and which we would like you to see. If you hesitate about waterfront because of the additional cost, we think that you will be astonished at what this property has to offer, particularly when it is compared with available non-seafront homes in the same price range. A beautifully built and appointed home on an absolutely prime half acre lot. The price has been reduced to $149,500. MLS 23?27. Call soon.
JOHN BELL 477-2562
GILES PERODEAU 656-4525

WEST SAANICH RD.

3.5 acres overlooking Saanich Inlet near Coles Bay. Handsome modernized country home. Very large living-dining room, 3 bedrooms, two with en-suite. Large modern kitchen with eating area. Heated outdoor pool, 2-room cottage. Small 2-stall barn and green house in lovely orchard. Subdivision potential. $175,000. MLS.
JOHN BELL 477-2562
GILES PERODEAU 656-4525

LANDSEND WATERFRONT

Offering outstanding view. One acre with trees providing privacy from road. Two-level post and beam with 3 bedrooms, 2 bathrooms. Separate dining room, den with fireplace. West end of Landsend Road. $131,000. MLS. 24006.
JOHN BELL 477-2562
GILES PERODEAU 656-4525

RANCHER

Waterfront: 8029 ARTHUR DRIVE 100 ft. on a good beach. A half acre of easy care property. A private mooring buoy, 2300 ft. of well designed living space, 3 bedrooms — 2½ bathrooms, separate dining room, den, family room. Immediate possession. $154,000. MLS.
JOHN BELL 477-2562
GILES PERODEAU 656-4525

the Permanent
For Sale

1125 DOUGLAS ST., 382-9191

SOUTH OAK BAY THE FINEST BEACH

Near the marina with the best waterfront in this area. The home is almost 2000 sq. ft. on main plus basement with rec room and 3-pce. bath. It has been upgraded in the past 2 years and includes all expected amenities including Jenair unit, dishwasher, garburator, etc. Three bedrooms, larger DR (16x14.3), hardwood floors and many other features. 167 feet of usable beach, lot size almost ⅔ acre. Market fresh and a sensational value at $169,000. MLS. Phone us: GRAY LAITE 656-5267, SID HASLAM 477-1994, OFFICE 382-9191.
CANADA PERMANENT TRUST COMPANY

Owners Open House

SAT. — SUN. 2-5 p.m.
150 ft. of fine secluded water frontage. Boathouse ramp to deep safe moorage. ¾ arc view of the Straits and Olympics. Large home for gracious entertaining. 20x14 living room, separate dining room, 2 fireplaces, 2 bedrooms, panelled den, 2 full bathrooms, 2 bedrooms, play room, sewing room, 2-pce bath up. Rumpus room in full basement. Extras, 200 amp service, double garage, large bright kitchen, covered sundeck, new exterior of stained cedar. Urgent sale, offers considered on $124,000. 3825 Duke R., Metchosin.
Boat house sale of odd lumber, tin, doors, plate glass, beds, chairs, china, wardrobes, dinghy etc. Similar hours.

WATERFRONT
$69,500

Just listed, this three-quarter acre waterfront property on Fernie Wind Road — Nicely treed with eastern exposure — ideal for quality home in Curteis Point area of North Saanich. For more details contact:
DON CLARK Res. 592-6631
MIKE RUSSELL
595-2961 OFF. RES. 479-5850
NATIONAL TRUST LTD.

OPEN 1:30-4:30 SUN.
4997 PROSPECT LK. RD.

We invite you to view this superb executive residence, 10 rooms architect designed on .66 acre with approx. 200 feet on lovely Prospect Lake. A luxurious lakeside setting within 7 miles of downtown. Call:
THE ZIEGLERS
592-1768 595-5171
384-8075 Pager 503 or 310
Canada Trust

PORTAGE INLET WATERFRONT
Almost ½-acre fabulous view, privacy, fenced. 4-5 bedrooms, living room, dining room, fireplace, den, special custom kitchen, attic, full basement, work shop. Easy garden, fully organic fruit and vegetables. Two car garage. Bus at door. No agents please. Asking $92,000. Open house Saturday and Sunday 10-5 at 3016 Admirals Road. 388-5063.

SAANICH PENINSULA

Delightful, 2-storey, modern country-style home with 2 bedrooms, 1½ baths. LR, separate DR, and gourmet kitchen, on 1 acre lot with 150' ocean frontage, 2 miles from Swartz Bay ferry Terminal. $139,500. Call owner 656-1404.

REDUCED TO $129,900

And looking for offers on this spacious 4-bdrm. home on .86 acre of waterfront privacy. Almost 3000 sq. ft. on 2 fully developed levels overlooking the straits plus double garage, shed and more. View anytime. MLS.
656-5584 Sherry Kayra 656-2464
BLOCK BROS. REALTY LTD.

WILLIS POINT

½ acre of seclusion, 2-bdrm., full bsmn't home, ideal for the weekend fisherman — has a boathouse with a summer cottage above. Fantastic views, beach, gardens, etc. Competitively priced.
656-5584 Sherry Kayra 656-2464
656-5584 Ben Richardson 656-6958
BLOCK BROS. REALTY LTD.

WATERFRONT

About 1½ acres. West exposure. Good beach. And possible boat moorage-anchorage. Includes good one-bedroom summer home. $100,000. MLS 24017.
Call: JOHN HOLMS AT 386-7521
BOORMAN INVESTMENT CO. LTD.
1111 GOVERNMENT STREET

5357 PARKER AVENUE

Panoramic ocean views from this charming, spacious and well-maintained no-step home in quiet secluded area. Two bedrooms and den, two baths, perfect for retirement couple or small family. To view call owner at 658-8055, offers to $116,500.

CADBORO BAY

3-bedroom, 2 bathrooms, 1600 sq. ft. no-step bungalow with separate family room featuring private foot path to beach and quiet 75x125 ft. lot. $79,000. Waterfront fans call: BRIAN RIIPLEY, 598-5643 or 592-2431, Lansdowne Properties.

SHAWNIGAN LAKE, SUNNY east side south end. Owner must sell. Includes 23' self-contained trailer, change rooms, utilities shed. On 66.5 x 102' well treed pie shaped lot. $34,500. 478-7420.

2-3 OF AN ACRE COMMAND view of Strait of Juan de Fuca. New cedar cabin, with full loft and sundeck, fishing outside your door, asking $45,000. 646-2830.

SHAWNIGAN LAKE WATERFRONT, 1100 sq. ft. home, 88x150 lot. Price—$64,500. Phone 477-9173 or 478-1259.

GORGE WATERFRONT LOT
477-4674

258 CONDOMINIUMS and TOWNHOUSES

DFH 477-7291
D.F.H. Real Estate Ltd.
1559 McKENZIE AVE.

CITY VIEWS

Mountain spectacles — both are yours from this TOP FLOOR, CORNER ste. situated in a REINFORCED CONCRETE bldg. within easy WALKING distance to city centre. TWO bedrms. (one with BALCONY access), W-W, hot water heat, common WORKSHOP. $34,500. MLS.
Call DONNA at 477-7291

HOP, SKIP, AND A JUMP

to the SEA! Dallas Rd. is YOURS with the purchase of this extremely SPACIOUS, TWO bedrm. ste. (16.9x11.6 master), PRIVATE PATIO for "GREEN THUMBS." Lge. IN-SUITE storage rm, W-W throughout. Hot water heat. ROOF-TOP lounging area. $39,900. MLS.
Call DONNA at 477-7291

1230 SQ. FT.

of gracious living. Lovely landscaped GARDENS greet one from the 26.4x14.10 living rm, the WINDOWED 7.11x8.3 dining area, the 15.10x13.8 master with EN-SUITE, the 14x9 2nd bedrm, and the 14.4x5 SOUTHERN balcony! W-W, BUILT-IN dishwasher. Excellent storage. Unbeatable AMENITIES at affordable price. $46,500. MLS.
Call DONNA at 477-7291

WINDOWED DEN PLUS TWO BEDRMS

allows hard-to-get flexibility in decorating and entertaining. TOP FLOOR, CORNER unit located in 14-Ste. bldg. on QUIET city street. IN-SUITE utility-store rm. (common facilities also available). Mountain VIEWS from living rm. with WRAP-AROUND balcony. WINDOWED 10.10x12.6 dining area. W-W, excellent STORAGE. Like new and only $46,500. MLS. For details of any of the above, call anytime!

DONNA FOSS
477-7291 384-8075 (Pgr. 504)
D. F. H. REAL ESTATE LTD.

CONDO!

If you can't afford a home then you should look at this unit! Living rm, dining rm, galley-type kitchen, 4-pce. bathrm, 2 good bedrms, storage area, small patio off. MLS. Priced to sell at $37,500.
LORNE BARR
477-7291 (Bus.) 383-5484 (Res.)
ANDY ANDERSON
477-7291 (Bus.) 477-6832 (Res.)
D. F. H. REAL ESTATE LTD.

Green Acres
HENDERSON REALTY LTD.
385-9741 (anytime)

POOLEY PLACE (End Lampson off Munroe) OPEN WEEKEND 1-4 P.M. $58,500

New three bedroom semi-detached homes. Over 1300 sq. ft. of living area. Lots of appeal with cedar and brick exterior. Large living room with brick fireplace, and formal separate dining room. Fully landscaped, plus parking for two cars. Only 1 block from ocean and boat ramp. Excellent financing available. MLS.
FRED G. CARVER
385-9741 or 595-8664

THREE BEDROOMS NO STEPS

Bright clean and spacious townhouse unit. Living room with patio, and a large kitchen has adjoining laundry room. 4-piece bath and yes, 3 bedrooms plus a fenced play area. Monthly assessment only $15.00 and easy to buy at $44,900. MLS.
385-9741 STAN TRONT 477-2829

WALK TO HILLSIDE PLAZA

Still on a quiet street in a small 9 unit complex. 1168 sq. ft. townhouse that is clean and shiny with 3 bedrooms, 1½ baths, living and dining rooms and kitchen, fenced private patio. Check and compare at only $48,500. MLS.
385-9741 STAN TRONT 477-2829

P.R. B
P. R. BROWN AND SONS LTD.
"The People to See"

UNIVERSITY PARK TERRACE

Reduced ($44,500 to $39,950) 1870 McKenzie. Deluxe 2 BR condominium, 2nd floor sunny W. side near the back. 3 glass doors to large sundeck. Includes 5 appliances and sun drapes. Drive-in parking, swirlpool, sauna, billiards and more! Alberta owner wants action.
ROY ANDERSON
385-3435 Res. 477-5057

OAK BAY TOWERS

$39,000 1400 Newport
Prime location near marina, park and beach. Bright clean 1-BR condominium, top floor. Fantastic grounds like a park. A pleasure to show. Immed. possession.
ROY ANDERSON
385-3435 Res. 477-5057

HYCROFT ARMS FAIRFIELD

For retirement living. Atmosphere, location, convenience. This 2-bedroom, 1½ bathroom condo has it all. 1100 sq. ft. expertly decorated in the finest of taste. 15x12 master bedroom with ensuite, kitchen with built-in dishwasher, 10x8'6 dining room, 16x15 living room. Corner suite in well-run and well maintained Fairfield building. Reduced $7,000 for immediate sale. Full price $38,900. Hurry! call:
RICK KALLSTROM
595-5171 386-0751
Canada Trust

$22,900

One-bedroom condominium in excellent condition. Close to town, shopping, etc. On 3rd floor with elevator. MLS 23758. For any further information:
386-6796 LEO PIGERT 598-1975
386-6796 EVAN WILLIAMS 479-8049
WESTMONT REALTY LTD.
920 Hillside 386-6796

WHAT OFFERS?

—Vendor has moved and his 2-bedroom condo at 340 BURNSIDE must be sold! Trades, low down payment or rent to buy will be considered. Call:
LORRAINE HETT
386-2911 478-2430
Homefinders, Wall & Redekop

FAIRFIELD

Deluxe large 2-bedroom second floor suite, 1½ baths, 1 yr old — reduced to $39,900. MLS. Phone:
RICHARD RHODES RES. 479-9241
JOT HOME RES. 592-2130
OFFICE 479-7161
NATIONAL TRUST

LEAVING COUNTRY

Must sell, beautiful 3-bedroom townhouse, 1½ baths, living room, family room with fireplace, laundry, dining room, kitchen, storage, financing available. $56,500 firm. 477-3573.

BY OWNER, BEAUTIFUL spencer castle, two bedroom, two full bathrooms, luxury condominium, fireproof, soundproof, concrete construction. 1438 sq. ft., choice south and east exposure with spectacular views. $79,000. 386-0260.

david burr LTD.
655 FORT ST. 384-9335

RETIRE IN FAIRFIELD

One of the most desirable locations in Victoria, this 2-bedroom 1½ bathroom condominium faces Beacon Hill Park with shopping at your door, walks through the park and waterfront. Among the amenities of this 1250 sq. ft. unit are underground controlled parking, games and hobby rooms and the knowledge that no one can build in front of you. MLS 23889. Asking:

$56,900
MADGE or DON ROBBINS
384-9335 384-9072

SEA AND MOUNTAIN VIEWS

Words alone cannot describe this top-floor 2-bedroom, 2 full bathroom condominium in Spencer Castle. This is indeed a luxury unit facing south and east with 1438 sq. ft., all appliances including in suite, washer and dryer, sun drapes, covered parking, use of 50' covered pool, saunas, games room and 7 guest rooms. MLS 24850. Asking:

$90,000
MADGE or DON ROBBINS
384-9335 384-9072

Charman Pacific Realty Ltd.
608 Broughton Street

OPEN HOUSE
SATURDAY 2-4 P.M.

TOWNHOUSE WAS SOLD BUT PURCHASER COULDN'T COMPLETE

Come and see No. 102 — 1611 Belmont Ave. Just 1½ years young. Set in a real nice area on Stadacona Park and cared for by a professional gardener. Just seven of these units and the owners take pride in them. 1½ baths, 2 bdrms., with large double cupboards. Living room with a raised hearth fireplace and dining area. Bright cabinet kitchen with stove and fridge and plumbed for dishwasher. Basement with Rec. room or 3rd bedroom. Work area and plumbed for washer and dryer. Undercover parking. Reduced to $53,000 with quick possession. Owner may consider a house in trade in good condition that can be rented. An outstanding buy! Try your offer.
FRANK CARR
385-9765 592-3118
Courtesy to other Agents

OPEN OPEN TOWNHOUSE SAT., 1-4 10-3060 Harriet Last Chance

Look at them all, but don't fail to see this. Without a doubt the best buy in the City of a 3-bedroom townhouse. Owner has purchased. Living room with fireplace, in-line dining room, large cabinet kitchen, bath and half, basement area could be family room, five appliances, double CP, AND GET THIS, ONLY $49,900. You will be missing the best buy in the city if you fail to see this beauty. For prior viewing call John Molyard at 386-3585, res. 384-4827. MLS. See you there, Victoria Realty Ltd.

Townhouses

BY RYAN PROPERTIES LTD.. Many are paying too much. So please do check and compare.

(1)
$47,000. 3 bedrooms, 1½ bathrooms GDN. HD. Quiet of 1701 McKenzie. Fireplace. Fenced gdn. with trees.
(2)
$45,900. 3 bedrooms, 1½ bathrooms. Fireplace, full basement, garden. $2300 down. You may use all wife's income to qualify for mortgage. Vacant.
(3)
$35,000. 3 bedrooms, 1½ bathrooms with fridge, stove, washer, dryer, $1750 down. You may use all wife's income to qualify for mortgage. High-fenced garden-patio.
G. E. (BUS) RYAN
382-8135 Anytime

OPEN HOUSE
531 Crossandra
(off Columbine — between Carey & Interurban)
FRIDAY, SAT. — 2-6 P.M.
Experience the fun and ease of townhouse living. Sunny carpeted 3 bdrms.; 1½ baths; full daylight basement. Barbeque your supper on the sundeck off the roomy bright living-dining room. Stove & fridge included in bright kitchen. Lots of playroom for your pets & kids to roam. Take a dip in your swimming pool, sauna or enjoy the rec centre. Make an offer on $49,900. MLS 24481.
ILSE NETZEL
386-2911 386-2566
Homefinders, Wall & Redekop

MUST SELL
OWNER LEAVING CITY
WAS $38,500—NOW $36,500

For this immaculate 2 bedroom corner suite in all adult block. This cannot be replaced for this low price. MLS. Please call:
DEL HOEGI
Days 386-7521 or Eves. 383-0516
BOORMAN INVESTMENT CO. LTD.
1111 GOVERNMENT STREET

NEW TOWNHOUSE $4,000 CASH

Last of nine luxury three bedroom units in James Bay. Broadloomed thruout, two decks, double plumbing, parking and storage in bsmnt. Complete with fridge and stove for $49,000.
386-7771 PETER MASON 477-9318
MOODY AND MASON REALTY

SIDNEY $42,000

Bright 2 bedroom unit overlooking park-like grounds. Good building across from the ocean. Low maintenance includes heat. Priced to sell quickly. LILIAN McLEOD 595-5131 or 388-5464 Pgr 436
CANADA TRUST, 2252 OAK BAY AVE.

OPEN HOUSE

1:30 — 4 p.m. SAT and SUN.
Brand new, 3 bedrm. 3 bathroom, 1600 sq. ft. of unsurpassed design plus construction. Loads of storage space. Appliances included. Asking $58,900. Excellent location at 1740 Knight Ave. off Richmond Rd. Call builders, 478-4334 or 479-9847.

OPEN SAT. & SUN. 2-4
No. 5-1331 JOHNSON ST.

Large 2 bedroom condo with one 4 piece bath and one 4 piece ensuite. Only $42,500! MLS 24416. Call:
JULIE MANNESS
595-5171 384-3866
Canada Trust

SEEING IS BELIEVING
Wall-to-wall carpet, fireplace, appliances, drapes, Excellent storage 2-bedroom, and den, co-op condominium, 1 block to marina. cupboards. Offers. 592-7875.

BEACH DRIVE
1-bedroom condominium, lovely view of ocean, $38,000. Phone after 5. 592-0221.

OAK BAY. CONVENIENT, PRIVACY. View. Morning sun. Large 1-bedroom unit. 598-6167.

ONE BEDROOM, FAIRFIELD, nearly new, close to shopping, bus. 382-5488.

NOW BUY DIRECT FROM BUILDER

Only 13 condominium homes left in the best value development in Victoria
—very large layouts
—some with fireplaces
—skylights
—large kitchens with eating areas
—mountain and ocean views
Open now
1 to 4 p.m. daily

Westport

Near the corner of Esquimalt and Lampson or call 388-5679.

Western HOMES Ltd.
1037 CLOVERDALE AVE. 386-3494

$32,900 ONE BEDROOM DALLAS AREA

Good location, well run and maintained. Must be sold. MLS 24507
Compare before you buy
Jack Davis
386-3494 (24 hrs.)

WHAT HAPPENS

When an ordinary townhouse falls into the hands of a master craftsman? If you need three bedrooms and finished rec room in Orchard Hills for $48,900 call me and find out.
Terry Smollett
386-3494 (24 hrs.)

3 BDRM SUITE with basement. Very different from the usual. Appliances included. James Bay waterview. Trades accepted.
Terry Smollett
386-3494 (24 hrs.)

SWINERTON'S
REALTY WORLD

OPEN HOUSE SATURDAY 2-4 203-1146 VIEW ST. $42,500

This 2 BR CORNER UNIT is in EXCELLENT CONDITION. It features a BRIGHT KITCHEN, with 3 appliances and a WRAP AROUND BALCONY. Vendor is transferred and will consider rent to purchase arrangement. MLS.
HELEN JONES 477-6771, 385-2481
Swinerton Stewart Clark Ltd

UNIQUE TOWNHOUSES 954 QUEENS AVE.

—Opposite Central Park
—Unique, 3-level luxury
—Superbly built and designed
—Soundproofed walls
—Thermal insulation
—Billiard Room
—Recreation Room
—Private Sun Balcony
—Underground Parking
—Priced from $45,000 to $49,000

A.H.O.P. OPEN FOR VIEWING DAILY

12-3 P.M.
For private viewing call:
TED WALFORD
Res. 598-1420 Office 477-1841
SHELAGH HALL
Res: 592-2723 Office 477-1841
BLOCK BROS. REALTY LTD.

BARGAIN!

I have a 3-bedroom townhouse in the Orchard Hill complex that is priced thousands below the competition for fast sale. If you are thinking of buying while the mortgage rates are down, how is the time. Try your low down payment. Only $43,900.
GERRY MARTIN
Bus. 598-5144 Res. 477-7050
T. L. Mann & Associates Ltd.

CONDO LIVING AT ITS BEST

Large 1130 sq. ft. 2-BR condominium in first class condition and with water and park views. On bus line, three blocks from shopping centre. Swirl pool, sauna, hobby room, lounge, extra storage, freezer room, extra parking, etc. An excellent value at only $42,900. Please call LEN TAYLOR 382-9485 or ETHEL WALLACE 382-5998 or 384-8001 anytime. Royal Trust.

BEST BUY

Two-bedroom, 1½ bathroom townhouse, southern exposure, bright sunny outlook. Living room with heatilator fireplace, in-line dining room, patio and garden area. Entrance hall, family room, laundry and double carport. A must to see at $52,500 with financing available, low taxes and low maintenance. To view call ART BEDFORD 592-2090 or 592-2407.
WHYTE & GOWER
OAK BAY PROPERTIES LTD.
2227 Oak Bay Ave.

AH HA!

So you like to swim, relax in a sauna or swirlpool, practice your putting at home, lock your door and go on worry-free holidays! Then you will enjoy living in this carefully decorated 1-bedrm. suite on the 8th floor of Orchard House in James Bay. Only $33,000. MLS.
Jo-Anne Yellowlees
477-7291 (Bus.) 383-7263 (Res.)
D.F.H. REAL ESTATE LTD.

TOWNHOUSE

This 3-bedroom unit has a full bsmt., kitchen with fridge and stove, 2 bathrooms, very sunny living rm., and dining rm. Carport and balcony. Located close to schools and shopping. Priced to sell at $49,900. MLS. To view call:
Elaine Baxter
477-7291 (Bus.) 658-8324 (Res.)
D.F.H. REAL ESTATE LTD.

BARGAIN

TOP CORNER CONDOMINIUM
2 Bedrms, 1½ baths, selcuded balcony, quiet, S.W. exposure, large hobby room, in well run complex $38,500. 382-6783 or 384-8075 pager 506.

HARBOUR VIEWS

Spacious 1-bedroom suite with large balcony overlooking Tsehum Harbour. Ideal for the boat enthusiast as numerous marinas are close by. MLS 24363. Asking $32,900.
LOLA CLARK—386-2911
SHIRLEY MOLLBERG—478-5327
Homefinders, Wall & Redekop

YEAR-OLD CONDOMINIUM, 2 bedrooms, ensuite, balcony, SE exposure, rec and hobby room. Willing to carry portion. 384-9752.

OPEN HOUSE SAT. 2-4 P.M. No. 7-3228 Wicklow Street

$53,000. Choice end unit in small (12 only) 5 year old complex. Over 2000 sq. ft. Completely developed on 3 levels. Spacious living and dining rooms, 3 large bedrooms, 12½ baths, sunporch, workshop, fenced yard, ample parking, 5 appliances, all drapes and curtains to stay. MLS 24058
John M. Hunter
388-6424 Res. 382-1143

Condominium and Townhouse Selections

1—Magnificent 2-bedroom, 2-bath unit in Laurel Point with sweeping views of city, harbour and Olympics. Fireplace in dining room. Huge 400 sq. ft. patio. Just a few blocks to city centre. All amenities. $109,000. MLS 24849.

2—Unique loft unit in Royal Woods with one bedroom on main level and 3 rooms up. Pool, tennis court and all amenities. Knock-down price of $45,900.

3—Lovely 1-bedroom Beach Drive top floor suite in prestige building. Swirlpool, sauna, underground parking. Some seaview. Will trade on small house in South Oak Bay. $49,500. New M.L.S.

4—3 bedroom townhouse in Passmore Place. Very private unit. Room for more development in basement. Try any down payment. Must be sold. Only $44,900. Check and compare.
Call DAVID BILLINGHAM on the above 4 listings.
388-6424

BAYSHORE REALTY LTD.
1006 FORT STREET

KNOWLES REALTY LTD.

BEAT THESE PRICES?
$29,900-$39,500

Not on your life. And you'll find

THE HILLSHIRE

so-o-o convenient to all amenities, located at 1525 Hillside Ave., just across from the Hillside Mall. Refreshingly different floor plans to choose from. Controlled entrances. Built-in appliances. Games room, Hobby room, Laundry facilities on 2 floors. Come and see these 1- and 2-BR condominium homes today.
Open Monday to Friday from 10:00 - 5:00;
Saturdays and Sundays from 1:00 - 4:00.
384-8101

QUALITY TOWN-HOUSES

132 Ontario St., James Bay near Laurel Point and Fisherman's Wharf.
—Creative design, max. livability and convenience, large rooms.
—Quality in an appreciating area make a solid investment.
—Near parks, schools, shopping, walk to downtown.
—2 and 3-bed. family rm., fireplace, skylight, 1½ baths, stove, fridge.
—Large fenced courtyard — privacy.
—Excellent financing.
—Trades and all offers considered.
FROM $53,800
Open 7 days — 1-6 p.m.
HARTLEY COURT
HERB SMITH, 388-6275, Pager 880
(Courtesy to Realtors)

GORDON HEAD!

No. 31-3987 Gordon Head Road is a beautiful 3-bedroom townhouse. This tastefully decorated end unit has a well-planned kitchen with large patio, dining room and living room with a mirrored feature wall and fireplace. Other features include 1½ baths and room for rec. room and 4th bedroom in basement. The complex includes pool, sauna and access of grounds. All this for only $51,900. Wouldn't you rather live in Gordon Head?
BUS: 598-5144 RES: 477-7050
GERRY MARTIN
T. L. Mann & Associate Ltd.

BB BROWN BROS. on BLANSHARD
"People Helping People"

OPEN HOUSE
306—642 Agnes St.
Friday, Saturday
May 27, 28
1:30 to 4:00

3 Bdrm townhouse, full basement, fireplace, enclosed patio, 1½ baths, dining room, eating area in the kitchen. High location. Asking $48,000.
JOE RICKARD
656-1628 or 385-8771 (anytime)

JAMES BAY

REDUCED PRICE FOR QUICK SALE
Open to offers on reduced price of $34,500 and we are ready to deal. Two-bedroom corner unit at 301-118 Croft St. next to James Bay Shopping Centre and 2 blocks from Dallas Rd. Large balcony facing front of building, Stove, fridge, drapes, w-w carpeting, elevator, controlled entrance. If you are interested in a good buy please call 382-4433 from 12 noon to 2 p.m. and 6-10 p.m.

WANT TO TRADE

A 2 or 3-bedroom house that owners will accept lovely 1-bedroom condominium in trade as down payment. Owners have $10,900 equity on full asking price of $29,900. If you would consider either, all or part of this equity as a down payment on your home please call me and we will discuss the matter further. B. Lawless, 382-7276 or 598-8323. Town & Country Realty Ltd.

SPACIOUS LUXURY TOWNHOUSES
From $59,900
1480 GARNET
Open daily through Sunday
1 p.m. to 5 p.m.
Follow signs from McKenzie and Cedar Hill Road
Aske Construction Ltd.
477-9529 656-1162

ONE OF THE FINEST CONDOMINIUMS in Victoria, 1370 sq. ft., washer, dryer, fridge, range, garburator and dishwasher, two bedroom, two full baths. Please call 384-0988. No agents.

3-BEDROOM TOWNHOUSE, Simpson Sears area. Multi level, rumpus room, bar, new washer, dryer, fridge and stove, $425. Available August 1st. 382-6823.

ONE-BEDROOM CONDOMINIUM, ground floor, Oak Bay, $29,500. 592-9144.

RENT TO OWN, ESQUIMALT 1-bedroom condominium, like new, sacrifice. $23,000. 383-9218.

OPEN DAILY 6:30 - 8:30 OPEN WEEKENDS 1 - 4 FIGHT INFLATION IN COMFORT AT ADMIRALS HARBOUR VIEW TOWNHOUSES

933 ADMIRALS RD.
(Parkland area)

SAVE:
—Thermopane (double insulated) windows throughout.
—Heavily insulated for electric heat.
—Engineered by B.C. Hydro for maximum economy.
—3 large bedrooms, 1½ baths, full basement, ½ duplex from ONLY $53,900, MLS.
ENJOY:
—Luxurious carpeting, tastefully wallpapered.
—Fireplaces.
—Screened patios.
—2 and 3 sundecks.
—Rustic cedar and stucco exteriors.
—Carposrts — average 2.4 spaces per unit.
—Professionally landscaped.
—Trees, trees.
—5 year Hudac Warranty.
FOR YOUR CONVENIENCE:
—Furnished model home.
Victoria Realty Ltd.
386-3585

LUXURIOUS LIVING AT PARKVIEW PLACE

928 Southgate St.
ACROSS FROM
Beacon Hill Park

"From the kitchen window to the wood burning fireplace, Parkview Place offers an extra high standard of quality and design for the more discriminating home buyer."

Open for viewing
1:30 A.M. TO 4:30 P.M.
OR CALL
386-6762
LANDMARK PROPERTIES LTD.

SPENCER CASTLE

2930 Cook Street
If you are considering condominiums consider the best.
—Virtually noise and fire proof
—Spacious suites
—Magnificent views and gardens
—50 ft. covered pool, saunas, workshop
—Clubhouse and guest bedrooms
—Covered parking
Open to view Monday to Friday 1-5 P.M. 384-4013 or weekends by appointment 386-3816 or call Charles Morris anytime — 384-4224
DANZO & FRANCO HOLDINGS LTD.

SOMETHING SPECIAL

'On the Park' is one of the better addresses and blocks in Victoria. This quality exclusive 17 ste. block is ideal for an executive or a retiring couple. Two levels of living space with two large decks, a kitchen with every luxury, one huge bedroom, utility-storage room with washer and dryer. Low monthly assessment. Fantastic views day and night. Priced at just $65,900. Need 2 bedrooms? Call me about another in this beautiful block.
KEN MANN
BUS: 598-5144 RES: 477-6773
T. L. Mann and Associates Ltd.

RIM ROBERTS INVESTMENTS & MANAGEMENT LTD.
702-1175 DOUGLAS 388-6691

614 FERNHILL PL.

ESQUIMALT
5 units all 2-bedroom offering up to 1,449 sq. ft. Priced from $41,500 to $44,900. Quiet, pleasant garden outlook. The best value in town. See them today.
JOE MANTON 382-5211

626 GOLDSTREAM

RENT or BUY
Call in and see "Craig" at Unit No. 11, 12:30-9 P.M. DAILY. 2 or 3 bedrooms, fireplaces, wall-to-wall, fenced yards. Exceptionally attractive. Or call 478-4412.

JOFFRE MANOR

1121 ESQUIMALT RD.
One, two and three bedrooms, $31,200 to $45,900. Next door to Municipal facilities and shopping. Featuring large workshop and rec. room.
OPEN TO VIEW DAILY 1:30-6:30
CLARE BROCK in attendance.
Phone 388-9662 or 598-3321.
Jack Mears Oak Bay Realty Ltd.

PACE Properties Ltd.
1640 Oak Bay Ave. 595-2413

THREE EXCLUSIVE TOWN RESIDENCES BEACON HILL PARK

Located on the park at Heywood and Oliphant, these luxurious units offer:
—2 bedrooms
—2½ bathrooms
—garages
—thermo and stained glass
—all kitchen appliances
—private sun decks
—private yards
—choice broadloom and parquet flooring
—plus quality finishing throughout

OPEN FOR INSPECTION SAT. SUN. 2-4 p.m.

Your Host:
BRIAN HIGGINS
595-2413 Res: 658-8402

A. E. LePAGE
WESTERN LTD. REALTOR
1391 HILLSIDE
386-6331

104 - 1611 BELMONT (NEW)
2 bedrooms, large dressing rooms off both, cozy corner fireplace, private, sundeck, loads of cupboards, ensuite plumbing, central — close to all amenities. Asking $52,000.
386-6331 ERIC FRAZER 743-9155

COZY CONDO, ONLY $29,900
One bedroom with balcony, close to UVic. Unit includes sauna, pool, swirlpool, workshop, games room and unlerground parking. MLS.
386-6331 DON BECKNER 386-0588

BIRD'S EYE VIEW
Breathtaking view of Victoria from this one-bedroom suite. Call now for more information. MLS. $33,900.
386-6331 DON BECKNER 386-0588

SPLIT-LEVEL TOWNHOUSE
Over 1600 sq. ft. of living area. 3 bedrooms with probably the finest floor plan and over-all layout of any townhouse complex in Victoria. Private sauna in main bathroom, ensuite, 2-pce. bathroom off rec room. Family kitchen, fireplace, patio, garden, double carport, workshop ... Exclusive, $59,900. Call
386-6331 DON BECKNER 386-0588

DIRECT FROM BUILDER

3 BEDROOM TOWNHOUSE 1264 Ryan St. ONLY $53,900

$5390 DOWN—LOW MONTHLY PAYMENTS. This is our last private garden townhome in this quiet city location.
For information Call
GORDON BUTLER
477-5316
ANYTIME

OWNERS SAY SELL!

YES! We have been told by the owners, to sell these exceptionally well constructed TOWNHOUSES at greatly reduced prices; they have 2 and 3 BEDROOMS and all amenities included. Why not phone us — or drive by today
"You won't be sorry you did"
Located at
123 LADYSMITH ST.
(JAMES BAY)
385-9855 DEL WILLIAMS 384-8124
388-6725 JIM MILLS 384-8124
PEMBERTON, HOLMES LTD.
1000 Government Street

OPEN TO OFFERS

No. 8 — 848 ESQUIMALT RD.
MLS 23320
Let us hear your offers on this studio condominium on the ground floor; patio, frig., stove, drapes. Priced at $25,500. Why pay rent? To view call:
384-8124 DEL WILLIAMS 385-9855

3 BEDROOMS

AND FOR ONLY $29,500!!
No. 12 — 477 LAMPSON
MLS 21262
3-bedroom condominium located near Saxe Point. Price includes stove, frig, rug, drapes, curtains, breakfast nook. Hurry!
To view call:
384-8124 DEL WILLIAMS 385-9855
PEMBERTON, HOLMES LTD.
1000 Government Street

"CONDOMAXIUMS" BEST BUYS

1 BEDROOM UNITS	
Johnson St.	$29,900
McClure St.	$32,500
Shelbourne	$32,900
Collinson (new)	$33,000
Granite (Oak Bay)	$33,900
2 BEDROOM UNITS	
Collinson (new)	$37,900
Vancouver (new)	$39,900
3 BEDROOM UNIT	
Lampson St.	$29,950

FOR DETAILS
BOWDEN REALTY, 383-5524
Res. 477-7750

NORTHPORT BLDG.
206—1571 MORTIMER
FRONT SUITE
2-Bedrm condominium, only 24 suites in this quality building. Close to schools, golf, shopping areas and transportation. Vacant. Asking $38,500. MLS. To view please call:
JOHN MORRY — 592-9770 or
JOYCE MILLER
479-9471 or 388-5464
Pager 412 Royal Trust

TOWNHOUSE

New 3-unit town house with F.P. 3-bedrooms, full basement. Bright units with 4 patio doors, 3 balconies and 1½ baths. In town location. Reduced to $48,500 and open for offers.
Call
LEE WROBEL or RANDY SMALL
388-6275 Pagers 654, 395
BRITISH AMERICAN REALTY Ltd.

TOWNHOUSE $49,900
No. 13-3987 GORDON HEAD RD.
3 bedrooms, living rm., fireplace, dining rm., kitchen with glass doors to sundeck, full basement. 2 carports, swimming pool, sauna. STAN SAGE 384-8001 or Res. 384-4347 Royal Trust.

DOWNTOWN AREA
One-bedroom suite, nicely decorated and in a concrete and steel building. Low monthly assessment. Dishwasher included. Asking price $31,900. MLS.
BERNEIDA TAYLOR
477-0151 382-9485
The Royal Trust Company

FAIRFIELD CONDO
Almost new, two-bedroom, 1½ baths, covered parking, laundry, workshop, large storage room, walking distance to downtown, Beacon Hill Park, shopping and bus. Very quiet street. Ideal for retired people. $45,500. 386-0583.

BY OWNER, DELUXE STUDIO bedroom condominium. Colored appliances, many amenities. Royal Woods. $31,500. 479-1898.

JACK MEARS
OAK BAY REALTY LTD.
Member
Relocation Services Canada
2194 OAK BAY 598-3321

924 COOK STREET!
STRATA HOMES!
THESE ARE DIFFERENT!
OPEN DAILY (except Sun.)
1:30 to 4:30!
to 4:30!
We invite you to inspect the difference
—Daylight kitchens with Breakfast space
—Unique living-dining floor plan
—All corner suites for cross-ventilation
—All two bedrooms, bath and a half
—All priced competitively — $39,900 to $45,500.
Private and off hour viewing by phoning:
B. E. JEFFREY
598-3321 (bus.) 477-4250 (res.)

DALLAS ROAD
OVERLOOKING ROSS BAY
This attractively decorated one bedroom condominium has a beautiful and interesting ocean view. Situated on the second floor on the outside of the building. There are no party walls, kitchen and bathroom with windows. Quality carpets and appliances. Monthly assessment only $50. Offered at $39,500. PETER NASH or CONNIE O'REGAN at 598-3321.

HESITATING—
NOT QUITE SURE
A condominium is exactly what you need? The solution may be found in 1753 Adanac Street. An efficient, charming wee white house on a sunny treed lot. Low, low upkeep. Good, good location. Please call: LYNETTE DELAHUNT at 598-3321 or 592-9224.

WHITTOME'S
1111 BLANSHARD 388-4271

OPEN TO VIEW SAT. 1:30-4:00

NO. 10 — 4058 CORNERS PLACE. Turn off Quadra and proceed to end of Kenneth St. There you will find this attractive 3-year-old townhouse offering 3 bedrooms, 1½ baths, lots of storage space, nicely landscaped, good play area for children. Monthly maintenance only $20. Price $49,500. Come see it!
388-4271 W. MICHAELS 477-4884

WHY RENT? $28,500

If you have 2 or 3 thousand dollars for down payment then this low priced condominium could quite possibly be yours. Vendor will carry. Immediate occupancy, 2 bedrooms, living room with balcony. All appliances included. MLS.
BOB JOHNSON 592-3573

NORTHPORT Corner Suite

Situated on the top floor. Close to 3 shopping centres. This charming 2-bedroom "mini." Asking $39,900 but bring me an offer. MLS 23933.
598-1093 Roselle Jackson 388-4271
J. H. WHITTOME CO. LTD.

SWINERTON'S
REALTY WORLD

OAK BAY BEACH DRIVE CO-OP SUITE

VACANT, IMMEDIATE OCCUPANCY, Comfortable, tidy and completely redecorated lower level suite and shares in a fine owner-occupied co-op apartment. Comprises 19.6x13 LR, 7x12 Din area, (oak floors), tidy kitchen with appliances, 4-pce bath, 13x10 bedroom. Hot water heating. Low almost all inclusive monthly assessments. In addition to this fine apartment we have another absolutely lovely suite on another level of the same building for $39,500. For further information please call:
ED JUPP 385-2481, 592-1019

Oak Bay Windsor Park $29,500

Located steps to beach, bus, shops, golf, park and Marina. A 2-bedroom basement co-op suite. Looking across the park. A bright, well-priced home suited for adults.
SID CUSTANCE 385-2481, 589-7781.

WANTED

For a lady writer from Washington State, 1 BR condominium suite. Must be close to UVic and Racquet Club. Up to $34,000 cash. If you have this kind of accommodation and you are thinking of selling please call:
JIM MURDOCH 385-2481, 592-4530.

OPEN HOUSE

No. 201 1792 ROCKLAND
1400 sq. ft. of luxury, wall-to-wall carpet, dishwasher, en suite, etc. 388-4455, 479-2848.

OPEN HOUSE SUN. 12-5
Modern 1 br. 912 sq. ft., now reduced to $38,200. Come and see its many features. 1009 McKenzie, Ste. 319. 479-6855.

BRIGHT LARGE 2 BEDROOMS, 2 bathrooms, corner, walking downtown. Covered parking. $41,500. 595-1139.

263 GARAGES FOR SALE, RENT, WANTED

WANTED TO RENT, GARAGE IN James Bay area. 384-7653.

265 HOUSES WANTED TO BUY

SINGLE LADY
Requires a sturdy 2 or 3 bdrm. home with or without a bsmt. preferably on a quiet street close in. Will pay up to $50,000 CASH. Call CHRIS GREIG 386-6164 or 478-5953. CASTLE PROPERTIES LTD.

UP-ISLAND FAMILY
Urgently require 3-bedroom, full-basement home in good condition. Up to $55,000 all cash, to vendor. IRENE DALZIEL 386-6164 or 477-6380. CASTLE PROPERTIES LTD.

LARGE LOT
in View Royal, West Burnside area up to $70,000 for 2 3-br. house. Call my agent LARRY QUAGLIOTTI, 479-6609 or 386-6164 CASTLE PROPERTIES.

SMALL ACREAGE
Required for couple wishing to keep horses. Preferably 3 to 5 acres with two or three bedroom home. $100,000 range. Call BOB KOHLRUSS 386-6164 or 658-8360. CASTLE PROPERTIES LTD.

PRIVATE PARTY WISHES older home (with or without suite) in Fairfield, Ross Bay or Beacon Hill Park area. No agents. Write B. Hughes, RR 1 Ganges, Salt Spring, or call 537-2226.

CASH FOR YOUR 2 OR 3 BR home — under $45,000. Smith Dobson Estates Ltd. 384-1424. Vic Smith, 595-5446, Jack Dobson 598-8385.

TRADE ALMOST NEW BOBCAT ($4300), as deposit on small house, or condominium. Fred, 388-6275, Pager 2424.

WANTED, OLDER HOME, ANY condition, will pay cash. Phone 652-1562 any time.

265 HOUSES WANTED TO BUY

MARIGOLD
Young couple require a two-bedroom home with fireplace and fenced yard. Up to $47,000. Cash arranged.

GLANFORD ROYAL OAK
Purchaser requires a clean well kept 2 or 3 bedroom home with fireplace and basement. with drive-in garage. Up to $50,000.

BIG FURNITURE
Lady requires a home with a large living room and dining room plus a big master bedroom. House could be about 35 years old. Up to $75,000.
LEE WROBEL — 388-6275
RANDY SMALL—Pager 654 or 395
BRITISH AMERICAN REALTY LTD.

WANTED OAK BAY
Large family home in Oak Bay for family with 4 children and a housekeeper up to $120,000.00. If you have considered selling, please give me a call. This is a serious purchaser. (No obligation).
TOVE BARLOW
386-7521 477-9859
BOORMAN INVESTMENT CO. LTD.
1111 GOVERNMENT STREET

WANTED COLWOOD-LANGFORD
Purchasers being transferred to Colwood require newer 3 bedroom home with basement. Possession date negotiable to July or August. If you are thinking of selling please give me a call.
MARILYN MOORE—478-2482
JO LENNOX—478-2563
388-6275 Pager 769 — 386-2911
Homefinders, Wall & Redekop

URGENTLY REQUIRED
For professional couple who wish to relocate: CHARACTER or APPEALING 2-bedroom home in UPPER TATTERSALL or LAKE HILL area. A separate D.R. and through hall a must, also garage, up to $65,000. PLEASE, give me a call:
GISELE SAMEC
595-5171 388-6275 Pager 391
Canada Trust

WE WILL BUY FOR CASH
If your home is suitable for rental and will show a return call the sales supervisor for a quick decision.
386-2911 or 386-2912
Wall and Redekop Realty

GORDON HEAD

Large cleared, serviced lot. Sea glimpse, approx. 17,000 sq. ft. all usable land. Lovely quiet crescent. Black top driveway in. Call MRS. WEBB 477-3095, 385-2481, Swinerton Stewart Clark. REALTY WORLD.

LOCAL NURSE
and family require a 2 or 3-bedroom home in the greater Victoria area. Will pay up to $55,000 CASH. Call CHRIS GREIG 386-6164 or 478-5053. CASTLE PROPERTIES LTD.

BUSINESS COUPLE
Require a two or three-bedroom home in a nice area. Strictly an investment. For rental. Up to $55,000 Urgent. IRENE DALZIEL 386-6164 or 477-6380. Castle Prop. Ltd.

268 LISTINGS WANTED

Charman Pacific Realty Ltd.
608 Broughton Street

Specialists in land, country property and commercial development.
NORMAN ROSS & ASSOCIATES LTD.
440-1070 DOUGLAS 382-8151

WE HAVE THE SALES
YOU HAVE THE STOCK
LET'S SWITCH
CALL: 598-3321
JACK MEARS OAK BAY REALTY LTD.

INDEPENDENT LISTING SERVICE
Sell your house for as low as $99.00
VELOX INVESTMENTS LTD.
388-4942 — 595-4482

270 EXCHANGE REAL ESTATE

REDUCED PRICE WANT A NEW HOME EASY TERMS — OR TRADES CONSIDERED

Immediate possession can be yours. Picture yourself in this lovely bright kitchen with built-in dishwasher, ample eating area and lots of beautiful cupboard space. Dining room with bay window and lovely chandelier. Living room with floor-to-ceiling stone fireplace, 2 full 4-pce. bathrooms — one ensuite with large master bedroom plus two additional bedrooms. Lovely plush wall-to-wall carpet throughout. Full basement features roughed-in rumpus room with fireplace, plumbed for 3rd bathroom and wired for dryer and plumbed for washer. Exterior features: maintainance free aluminum siding and stucco. Sundeck and carport. School is only 1 blk. away, University and Racquet Club just a short jog. Bus service is close. Here is an opportunity to move into a new home at a good price — terms or trades are flexible. Call us now to view — Jim Webber — 658-5977 or B. Lawless at 598-8323. Town & Country Realty. 382-7276.

ADDICOTT'S REAL ESTATE EXCHANGE

SXS Duplex
Strata 2 BR each
$39,000 Each
$3,650.00 Down
or trades

Sidney home
3 bedroom
$65,000.00
$5,000.00 Cash
or trades

27 foot Fairliner
$14,900.00
For trades

27 foot Uniflyte
$19,900.00
For trades

Call
THE ADDICOTTS
CANADA TRUST
OAK BAY 595-5131

WANT TO TRADE

A 2 or 3 Bedroom House that owners will accept lovely 1 Bedroom Condominium in trade as down payment. Owners have $10,900 equity on full asking price of $29,900. If you would consider either, all or part of this equity as a down payment on your home please call me and we will discuss the matter further. B. Lawless, 382-7276 or 598-8323, Town & Country Realty Ltd.

OPPORTUNITY
At 5451 Miller Rd., Duncan, B.C. to trade, buy, or lease with option to purchase. This beautiful brick Strata-duplex with finished in-law suite. Reasonable terms. $76,900. Open House Wed. to Sun. 3-8 p.m. Owner 746-4814.

TRADES
WE HAVE LAND — LOTS — NEW HOMES & OLD FOR TRADE. MORTGAGES ACCEPTABLE. A. KLENMAN, T & C REALTY, 382-7276.

THREE-BEDROOM HOUSE ON lot 95' x 150'. Exchange for single, wide mobile. Phone 478-0225, 382-5282.

WANT TRADE ROCKLAND SUPERB 2-bedroom condominium for house. 595-1139.

LARGE DELUXE STRATA TITLE duplex. Trade one, or both, for what have you? 474-2476.

271 LOTS FOR SALE

APPROXIMATELY HALF ACRE seaview lot in area of fine homes. $17,500. Lot No. 15, Satellite Park, Cobble Hill. 746-7485.

COLUMBIA-DOUGALL, CORNER lot, fully serviced, for big house, $28,900. Terms. 595-1139.

LAKEFRONT 1-3 ACRE $35,000, terms. 382-7735, after 6 p.m.

271 LOTS FOR SALE

DEAN PARK

INVEST WITH A VIEW TO THE FUTURE.
A home site at Dean Park Estates is more than just a site—it's a beautiful view.

Of the Gulf waters. The Islands. Magnificent Mount Baker.
Nothing but the season can change it.

That's why a home site at Dean Park Estates will grow in value over the years.
Come and grow with us.

But don't delay. Well over 1-3 of our 116 home sites are already sold.
Come and see the activity that's already underway. Take a scenic drive and see what the people with an eye to the future have chosen as an investment.

We're open for talking from 11-7 p.m. and open for viewing 24 hours a day.
All lots 1-3 acre priced from $33,500.

From Victoria via the Pat Bay Highway, turn left on McTavish and left on East Saanich.
Salesman on duty every day to 6 p.m.
FOR further information and special appointments to view, call—

SALES OFFICE
656-7041
OR
GEORGE BLACK
383-4124
Park Pacific Investments 383-4124

Park Pacific

Green Acres

HENDERSON REALTY LTD.
385-9741 (anytime)

DUPLEX LOT

71'x115' — Situated in popular Saxe Point area. Only 10 min. from downtown. Double sewer and water connection. Suitable from Strata duplex. Price $42,500.
FRED G. CARVER
595-8664 or 385-9741

SAANICHTON SUBDIVISION

AVAILABLE IMMEDIATELY, BUILDING LOTS. REDUCED TO $25,500 to $26,500.

Located at Prosser and Wallace near Centennial Park in Central Saanich.

For further information
CALL BEFORE 5 P.M.
479-8217
AFTER 5 P.M. WEEKENDS
652-2904

1.08 ACRES WATERVIEW LOT

This North Saanich property offers fantastic views from a high location on Swartz Head. Close proximity to the ferry and Canoe Cove Marina. Excellent well on the property and power available. MLS priced at $55,000.
386-2111 NEIL RAWNSLEY 595-1507
Pager No. 214
MONTREAL TRUST CO.

$32,900
APPROX. 8000 SQ. FT. ON 932 KINGSMILL RD. OFF ADMIRALS RD. AT PARKLANDS.

$34,500
APPROX 8000 SSQ. FT. ON TEAKWOOD CRES.
ZIE
OFF McKENZIE RD. AT FISHER
CALL 388-4271 — 592-6338
JACK SWANSTON
J. H. WHITTOME CO., LTD.

LAND

Minutes from town. Invest for the future. Live and enjoy now what the country offers. 4 ONLY — 5 ACRE PARCELS GOING THIS YEAR.

COASTLAND ESTATES
479-2150 or 479-9486

BRENTWOOD BAY PRICES SLASHED

Vendor has reduced the prices by $2,500 on each of these fully serviced 8,400 sq. ft. lots. Some with seaviews. Lovely treed area near Butcharts Gardens on a quiet cul-de-sac. For details, phone anytime
652-1141 AL VICKERS 652-2257
SEABOARD PROPERTIES LTD.

LOTS ADJACENT TO UNIVERSITY

Sea glimpses and trees on some. Ready for your immediate construction. Homes that are being built range from $70,000 to $100,000. Make your choice of lot with:
ARNOLD MARR 477-6233
WESTMONT REALTY LTD.
920 Hillside 386-6796

TWO ½-ACRE LOTS

Near Deep Cove Marina. Both have drilled wells with water tested and passed by health board. One lot has cleared building site and is priced at $26,900. Second is completely wooded and is priced to sell at $27,900.
656-5584 TED PHILLIPS 656-5337
BLOCK BROS. REALTY LTD.

SOOKE, WHIFFEN SPIT ROAD. NEARLY ½ ACRE on paved road. Well treed, on Municipal water, $19,900. ML 24054. Call:
RUDY ROST
595-2961 OFF. RES. 653-5490
NATIONAL TRUST LTD.

LOTS $24,500
Your choice of underground serviced lots (new subdivision) in Saanich. While they last! J. A. Britton & Associates 479-8301, 388-6275 (Pager 956).

CORDOVA BAY

Panoramic seaview lot, with architect design, approved plan, ready to build. $40,500. 592-4356.

LAST OF THREE LOTS ON THE corner of French Rd. and Galena, lot B approximately 10,000 sq. ft., ready to build on. Asking $18,000. 479-2045.

.58 ACRES, FANTASTIC UNOBSTRUCTED sea view lot on Salt Spring Island. Firm price $21,000. 598-7966.

BROOMHILL — SOOKE
High lot, new sub-division, house partially built. You can save on this one. 595-2434.

THREE LOTS FOR SALE. 2 APprox. 10,000 sq. ft. One 14,150 sq. ft. 2 mins from beach. 4525 Seawood Terr. 477-2075.

BUILDING LOT
High Quadra, 73'x120', among new homes. Price $28,500. Otto Leesment. 382-8937.

WANTED TO BUY: SMALL OR odd shaped lot, half lot, serviced, in Victoria or Saanich. Call 477-0768, after 6:00 p.m.

WATERFRONT, GENTLY SLOPing, Genoa Bay, one-third acre, power, water, Perc tested. 658-5928 or 658-1182.

BY OWNER — BUILDING LOT Gordon Head Area, fully serviced, $29,500. 477-1056.

FULLY SERVICED LOTS GORdon Head area, near schools, and shopping. From $28,500. 477-7812.

½-ACRE LOT, CENTRAL SAANich, partially treed, distant seaviews, $39,000. 479-4508 or 479-5024.

PLEASANT COUNTRY LOT IN Glen Lake area, ideal for mobile home. $25,000. 478-1975.

LARGE, CLEARED LOT OVERlooking Satellite Bay, at Cobble Hill, $19,000. Phone 390-2139.

3 LOTS ON CRAIGFLOWER, AND 2 on Treebank Rd. 477-4674.

BROADMEAD, VIEW LOT, 100'x130' approximately. 658-1093.

271 LOTS FOR SALE

COUNTRY PROPERTIES

1 & 2 ACRE building lots — Metchosin. $28,500 to $34,500. MLS.
2.69 ACRES seaview property — 2-bedroom home. $71,900.
2.12 ACRES — Ideal family home on picturesque meadow. Reduced to $96,000.
½ ACRE WATERFRONT — East Sooke. Custom home. 150 ft. waterfront. MLS.
1.68 ACRES WATERFRONT. Good 3 bedroom home plus sel-contained lower level. $115,000.
4.45 ACRES — Central Saanich, spacious home, barn and workshop. Island View Beach area. MLS.
PLUS . . . A feature home located on 10 PEACEFUL ACRES. Call me for details on this deluxe new 4 or 5-bedroom home with the best of materials and workmanship. Accommodation for all the family with a rustic beamed family room. Super kitchen with every appliance you could want, PLUS, PLUS, PLUS. MLS. $169,000. Call:
LORRAINE HETT
478-2430 396-2911
Homefinders, Wall & Redekop

SAANICHTON

Sea and Country View Lots

From

$24,000

Large fully serviced lots ranging from 8,400 sq. ft. to ½ acre in Saanichton Village. Financing arranged.

386-0130

CHOICE LOCATION — CORNER Knight and Richmond with view over City and over 30,000 sq. ft. Could be valuable townhouse site or alternately with existing 2 bedrm basement bungalow worth approximately $50,000, could get 3 extra good size lots, plan are available. $129,000. Call Morris Lund. Victoria Realty Ltd. 386-3585, res. 479-6688.

ARDMORE

Beautifully treed, gently sloping lot with beach access, close to two golf courses and ocean sciences. Driveway in and building site, partially cleared. One of the few lots in Ardmore over 1 acre. Reduced price for immediate sale. Phone 656-4411.

NEAR WATERFRONT
ABOUT ¾ OF AN ACRE
Trees. Has rock. But could build seaview home here. $29,900.
Call: JOHN HOLMS at 386-7521
BOORMAN INVESTMENT CO. LTD.
1111 GOVERNMENT STREET

Beautiful, treed, 17,000 sq. ft. lot on quiet cul de sac with small 5-room cottage. Can be subdivided. Mt. Douglas area. Asking $62,000.
HOWARD TOMLIN 477-1327
HENDERSON REALTY LTD.
385-9741

SHAWNIGAN LAKE
This ¼-acre lot is in Shawnigan Beach Estates, on quiet cul-de-sac with sligh southern slope to paved road, lightly treed with ercellent building site. Asking $15,000.
386-3231 D. R. NELSON 478-1847
BLOCK BROS. REALTY LTD.

LARGE
CITY LOT
Area of expensive homes in the City of Victoria. Over 8,000 sq. ft. Offered at $29,500. MLS 24796. TIM HOSKIN 384-8001 or 595-6250 Royal Trust.

1.5 ACRES E. SOOKE	$21,900
1 ACRE BRENTWOOD	$29,000
½ ACRE WILLIS POINT	$23,900
2 ACRES WATERFRONT	$59,500

ALL CAN BE FINANCED WITH LOW DOWN PAYMENT. A. KLENMAN, 382-7275, T & C REALTY LTD.

CITY LOT
$23,900
Good level building lot zoned R.I. B. Newly listed and priced to sell. MLS. Call CHRIS GREIG 386-6164 or 478-5953.
CASTLE PROPERTIES LTD.

Rural Subdivision
Choice lots in a treed area in Sooke. Ranging from 10,000 to 15,000 sq. ft. Priced from $18,500, easy terms aavailable.
386-7771 PETER MASON 477-9318
MOODY AND MASON REALTY

GORDON HEAD
FULLY SERVICED
Near UVic — ready to build. Easy terms. 3 lots left, make us an offer on asking price of $29,000. Call B. Lawless at 382-7276 or Res. 598-8323. T. & C. Realty.

754 Ardmore Drive
ONLY $27,500
½ acre lot with drilled well, ready for building, quiet, close to beach and golf course. 656-4204.

BUILDING LOTS
hree adjacent building lots, fully nderground service in cul-de-sac ear Brentwood Village, by owner, educed to $26,900 or offers, vendor will finance. Call 595-6319.

WATERVIEW — COUNTRY
This easy to build on wooded ¾-acre is waiting for you at Willis Point. All permits are approved. By owner at $31,900 offers. 658-8787. Courtesy to realtors.

1 ACRE TREED LOT. LEVEL and square lot. Shawnigan Lake Village. $18,000. Phone J. Ettema, Shawnigan Realty, 743-5311 or Res. 743-2607.

ARDMORE DRIVE
Five ½-acre lots across from Ardmore Golf Course, good wells drilled and tested. Priced to sell. 656-4204 or 656-6239.

REDUCED
From $33,000 to $31,500. Treed, ½-acre on Chalet Rd. in Deep Cove. Drilled well, cove view. 598-4632.

RESIDENTIAL LOT, 50X110, CENtrally located, $30,000, including architect's plan for beautiful 1,500 sq. ft. home. 385-5178, after 5 p.m.

½-ACRE LOT, CENTRAL SAANich, partially treed, distant seaviews, $39,000. 479-4508 or 479-5024.

PROPERTY FOR SALE

TWO ACRES
In Sooke and close to the Sooke Village. Property has been treed but not fully cleared. Asking price of $30,000.00. Call:
LARRY LINEHAM
595-2961 Off. Res. 595-0134
NATIONAL TRUST LTD.

DEVELOPERS
.45 of acre of property for sale by owner, one mile west of Colwood Corners on Sooke Road. Residential zoned at present. This could be what you were looking for. Has clear title now. For more details phone 478-6826 evenings or Saturdays.

LOT FOR SALE, 8,000 PLUS square feet in Rockland area. Five minutes from town, no city noise. At the junction of Laurel Lane and Regent's Place, off St. Charles. For information phone 382-9811 days, and 598-6991 nights.

JAMES BAY, 2 ADJACENT PROperties, multiple zoned, 11,200 sq. ft. Offers to $13 per ft. By owner. P.O. Box 68, Brentwood Bay, B.C. V0S 1A0.

CANADIAN COUNTRY PROPERties. Our 62nd year. Free catalogue. Tax Sale Service, Suite 404-VC, 85 Bloor Street East, Toronto, Ontario, M4W 1B5.

3¼ ACRES, CLOSE TO SOOKE Rd., Glen Lake area, $45,000. Terms available from owner. 478-1975.

SOOKE — PARTIALLY TREED, spacious properties, 2 to 3 acres. 642-5508.

274 PROPERTY WANTED

WANTED
BY SEPT. 15, SUPER VIEW LOT WITHIN 8 TO 10 MILES OF CITY. CASH UP TO $38,000. PRIVATE. 658-5937.

280 ACREAGE FOR SALE AND WANTED

P.R. B
P. R. BROWN AND SONS LTD.
"The People to See"

WEST SAANICH
About 5 acres with a well. Native trees and several good building sites.
Price $58,500
385-3435 JOHN EVANS 477-4452

COBBLE HILL AREA
1—2 plus Ac. on paved road, school bus route. Close to Shawnigan Lake, Mill Bay arena complex. Excellent fertile land and only 2 parcels at $23,500.

2—Approx. 10 ac. lightly treed level land. Small exposure to Is. Highway and large frontage on secondary road. Offers on $61,000.
Malahat Realty 743-5525
Pat Dougan 743-2557
Tom Burdge 743-9398

12 MINUTES PAST SOOKE

12.91 or 10 ACRES
Two really super pieces of property. Some SPECTACULAR SEAVIEWS. True seclusion. Asking $38,500 for the 10 acre parcel and $35,000 for the 12.91 acres. Call: PETER BARDON 592-2431. Lansdowne Properties.

11 ACRES
$59,500
Gently sloping, treed land with good views from the back of the Straits and Olympics. Has creek along one side of property. Located approx. 5 miles beyond Sooke. Contact BILL KOZAK at 386-6164, res. 385-0035. CASTLE PROPERTIES LTD.

WANT COUNTRY?
Then why not drive out to the end of Caldecote Road near the junctions of Old West Saanich, Sparton and Oldfield Roads and view these outstanding view building acreages. 7.5 acres priced at $67,500. 7 acres offered at $63,000. PETER BARDON 592-2431. Lansdowne Properties.

13.71 ACRES
Terrific water views with gentle slope to highway. Very rich soil with dam on property. currently zoned A-1. Commercial across street. Offers on $205,000.
477-1841 Tara Bahalla 382-8879
Block Bros. Realty Ltd.

ACRES
$23,800
(Past Mill Bay.) MLS 24750. ½ cleared — bright location. RAY SMITH 384-8001 Royal Trust (24 hrs.)

SAANICH
Private sale. Beautiful wooded 8.6 acres. Abundance of cedars, arbutus and dogwood trees. Stones throw from Killary Lake. Driveway, water, hydro, perc tested building site cleared. Price $75,000. Telephone 477-3948.

WANT SECLUSION?
This 8 plus acre parcel, located on WILLIS POINT, has a well. Is a great place to get away from it all. ASKING $85,000.
477-1841 Al Pottage 479-2716
BLOCK BROS. REALTY LTD.

3.6 ACRES. HOLDING PROPERTY, 856 CLAREMONT ROAD. CALL: 478-4412.

7 ACRES, SHAWNIGAN LAKE area, year round creek. 478-8287.

TWO ACRES, $41,500, CENTRAL Saanich. 479-8987 after 6.

285 UP-ISLAND PROPERTIES

ARTIST, WRITER, MUSICIAN, OR?
Unique 2 bedroom cedar chalet nestled among Arbutus, Oak, and Fir, on a rocky slope overlooking Cowichan Bay. Designed with decks and large window areas to take advantage of the sunny southern exposure. 2.03 acres, mostly in natural state with beautiful rock gardens and a greenhouse close to the house. $65,000. To view please phone Paul Osborne, J. H. WHITTOME & CO., LIMITED, 746-6161, or eves. 746-5329.

DUNCAN SOUTH
Older majestic five-bedroom home approximately 2½ miles south of Duncan. Approx. 4000 sq. ft. living incl. basement recreation room (26'x40'). Situated on 1.19 acres. Asking $96,000. Try your down payment and-or trade. MLS. Contact Dave Moss, 746-6517 or 746-6177 office.

NANAIMO REALTY (Duncan) Ltd.
Duncan Financial Centre
Duncan B.C. 746-6177

INVESTMENT LOTS
80 fully serviced lots, close to Public Beach and French Creek Marina.
Featuring:
—Underground wiring
—Cablevision
—Sewer
—Paved Roads
These lots are priced from $9,800, with terms available. For further information, contact Woody Mott, J. H. WHITTOME & CO. LTD. 68 Station Street, Duncan, B.C. V9L 1M5. 746-6161 or 746-4586.

Mystery Beach Lots
$169 DOWN — $169 MONTHLY
No big cash outlay here but what an easy way to get a prime recreational lot. A huge 120x240 ft. lot only 50 paces from the 2,000 ft. beach, swimming, camping, picnicing, shellfish galore! Buy while selection is best at $16,900. For brochures and information phone or write Glen Galloway personally at Nanaimo Realty Co. Ltd., Box 518, Nanaimo, B.C. at 754-2311 or eves. 758-5537 collect.

LAKE COWICHAN
134 FT. WATERFRONT
Perfect retirement home in Youbou with a fantastic water view. Neat as a pin. 2 Bedrooms, full basement, boat ramp and dock on the sunny side of the lake. New MLS.
BERNEIDA TAYLOR
477-0191 382-9485
The Royal Trust Company

HOBBY FARM
For sale by owner, new 3-bedroom, 1½ baths, ranch style home with single garage, situated on 2-acre beautiful view property. This property borders Vancouver Islands largest equestrian centre. If you are looking for an acreage to keep a horse or just good country living. You must see this one. Good financing available. 743-2931.

"DUNCAN — 5 ACRES, NURsery" — 3-bdrm. older home with a new addition, 3 large greenhouses presently selling wholesale to large retail outlets. Beautiful cleared acreage — $65,000. ROY TEASDALE, Block Bros. Realty Ltd., Duncan, 746-4175 or 748-9294 eves., or mobile phone JS5-8759.

LAKE COWICHAN
Secluded 1-3 acre with lake view and private access to lake. 2-bedroom, furnished mobile home, custom built carport, sundeck, storage shed and underground wiring. Ideal for summer home and winter rental. 749-3985.

LISTINGS WANTED FROM Nanaimo south — recreational, farms and residential acreages.
DON SHAW — 748-8312
Wall & Redekop Realty Ltd.
746-4154
471 Trans Canada Highway, Duncan, B.C.

PEARSON/JOHNSTONE & ASSOCIATES LTD
Parksville 248-3216 Qualicum 752-6964

1.05 ACRES — LAKES ROAD — near Duncan, two houses, both rented, one 3-bedroom, full basement, double plumbing. One 2-bedroom half basement, both on city water. No agents. Phone 748-2073.

QUALICUM BEACH AREA
1% down and 1% per month buys you a ½-acre wooded lot in a recreational lot subdivision. Full price, $9,000. Call Nanaimo, 758-2890.

6½ ACRES, YEAR ROUND creek. fruit trees, older home — garage, 2-bedroom trailer with garage. Asknig $95,000. Few miles south of Ladysmith. Write Box 99, Ladysmith.

BY OWNER
2 beautiful seaview lots in Satellite Park, Mill Bay, .6 of an acre. Your choice $19,500. Phone 743-2931.

CABIN ON FLAT, TREED ½ acre lot, hydro in, water main in, Buccaneer Beach, $22,350. 479-1203.

285 UP-ISLAND PROPERTIES

Charman Pacific Realty Ltd.
608 Broughton Street

QUALICUM
Waterfront Living At Its Best

DISCOVER THE DIGNITY
Of this rustic English country home. You'll discover Beams, Glass, Wood, Sandy Beach and Beautiful Views. Lge. Spacious living rm., cathedral ceiling, warm wood panelling, 4 bedrms. 2 baths, big old-fashioned veranda for lovely, lazy summer evenings, and all on one floor. An enchanting property featuring "Privacy". Easy maintenance and a prestige address. Don't put off seeing this home or you'll pass up a rare bargain! $145,000.
388-7742 TED PINFOLD 385-9765

Up-Island—Duncan
1 A Country Charmer on 10 secluded acres north of Duncan. All rooms are spacious with fireplaces in four. Modern kitchen, panelled dining room with beamed ceilings, panelled and carpeted living room with beamed ceilings, den, laundry room, and three huge bedrooms. Terms available on full price of $107,000.
2 90 acres west of Duncan at $1,500 an acre. Twenty acres out of the land freeze. Second growth and bush.
3 Nearly 3 acres on the Cowichan River with a cozy summer cabin, a mile from Lake Cowichan village. A good buy at $59,000.
4 Two commercially zoned lots in Duncan with a sound versatile building of over 2,000 square feet. Priced to sell at $130,000.
On any of the above, phone Les Stahnke at J. H. WHITTOME & CO., LIMITED, Duncan, 746-6161, eves. 748-9817.

VANCOUVER ISLAND
Treed. Serviced
Building Lots
$160 Down — $160 Monthly
PRICE $15,900
Nicely treed with firs and cedars for privacy and located ½ mile from ocean with best salmon fishing area in the west. Paved roads, sewer, water, hydro and telephone, close to bus service. Location just 3 miles north of Nanaimo. Buy for investment and future retirement. Invest just $160 monthly in land on beautiful Vancouver Island and watch the value go up. For brochures and information phone or write Peter Kloosterboer personally at Nanaimo Realty Co. Ltd., Box 518, Nanaimo, B.C. at 754-2311 or eves. 758-7771 collect.

PANIC
Open Sat-Sun 12-5
PARKSVILLE
Must Sell
To Meet Bank Loan
2-bedroom townhouses
309 Mollet St.
Will sell 4 units at greatly reduced price of $25,900 original listed price of $31,000.
Ph. collect 534-4551
Preferably between 5-7 p.m.

34 ACRES
2 cottages on 34 acres of good level land mostly covered with timber. Lots of water. Parksville area. Retiring and will take equity in bungalow or property in Victoria area. BOB CARTER or KEN WALTERS, 385-2481 (24 hrs.) Swinerton Stewart Clark Ltd. Realty World.

5 ACRE VIEW LOT
LADYSMITH
Serviced with paved road. Drilled well. Valley views. $28,900. with $2,000 down. Low interest monthly payments to suit you. J. HENDERSON, HENDERSON REALTY LTD. 652.3157 or 385.9741.

NANAIMO
Condominiums. Beautiful waterfront, large 2 bedrooms. New concrete building. Close downtown. Adjacent yacht club. Open daily. Corner New Castle and Mt. Benson. (112) 753-9242.

QUALICUM LOT — $9,700. Treed corner lot close to village centre. 20' lane at rear. Call H. HODGSON 382-3835. L. THOMAS 478.6058. DOUGLAS HAWKES LTD. 384-7128.

PARKSVILLE, MAKE YOUR offer on this choice serviced lot. Phone 479-9184.

PARKSVILLE, LARGE LOT ON Plummer Road near beach. 592-4128.

MILL BAY AREA. APPROXImately 1 acre, $18000. 595-4881.

290 FARMS FOR SALE AND WANTED

BROWN BROS. on BLANSHARD
"People Helping People"

FARM
225 Acres
Only about 9 miles from downtown Victoria, secluded and quiet country living, 12-yr.-old modern basement home, barns, silage bin and the old farm house. Approx. 50 acres of rich bottomland in pasture, hay and forage crops. Fully fenced, 2 seasonal streams, ponds for irrigation, 2 pressure (wells) systems. Mostly treed with some marketable timber in 3 separate parcels, 3 road frontages. The farm proper, consisting of 178 acres, can be purchased separately for $250,000. Total price for all is $344,000. MLS.
REG SCHUMAKER
598-2333 or 385-8771 (anytime)

293 GULF ISLAND PROPERTIES

NEWSTEAD REALTY LTD.
1637 Fort St.
598-5166

TOTAL PEACE
for retirement or holiday retreat. Just a step to the marina! A country quiet 2 bedroom island home for just $46,500. This is just a sample of the many good island properties that we have to offer. To hear more call:
479-8429 B. HUTCHINSON 598-5166

SALT SPRING ISLAND
N. END RD. R.R. 1
OPEN HOUSE, SAT. 1-5. Situated just across a country road from ST. MARY AKE. A 3-bedroom bungalow on over an acre of thickly wooded and beautifully lawned property. Large sundeck and veranda off living room with unobstructed views of lake and hills. Dining room. Enjoy swimming, boating, fishing at your rdoostep. Offered at $54,000.
Residence 598-1420 Ted Walford Office 477-1841
Block Bros. Realty Ltd.

GABRIOLA ISLAND
Waterfront lot with 3-bed. mobile home and garage, $53,000. Spacious post and beam family home, $48,500. Treed lots at $5,000, 5-acre parcels at $23,000. Call Neil Wark, evenings, 247-8852 or Gabriola Realty Ltd., 247-9622.

SATURNA
2.75 acres, 2 small cabins, water, spetic, hydro, walk to ferry, $28,000. 384-9786.

PENDER ISLAND: 91' FRONTage x 200' on secluded cove. No public access. Facing S.W. Piped water, and driveway in place. $26,000. 929-2636, Vancouver.

PROTECTION ISLAND: DESPERate, must sell recreational type 80x130 lot. Will look at all offers. Reply to P.O. Box 6, Nanaimo, B.C.

WISE ISLAND WATERFRONT lot, near Galiano. $15,900. 112-876-2487.

293 GULF ISLAND PROPERTIES

SALT SPRING LANDS LTD.

GALIANO ISLAND
2 ac. cedar forest on quiet road, $21,000. terms.

2½ ac. with big trees, fully serviced, adjacent to golf course, $25,000. terms.

Lovely 2 BR home with panoramic view, fireplace, sundecks, drapes, rugs and appliances like new. $59,500.

Alpine cottage on 1 ac. woodland near Bluffs Park, 2 BR, fireplace, bsmt., superb view from 2 sundecks, low dn. pay. on $49,500. bal. at 10%. Galiano Branch Off. 539-2250.
Jean Lockwood Eves. 539-2442

PENDER ISLAND
1-3 Ac treed bldg. lot. Near beach and marina. Water, power, phone and sewer. $7900.

Nearly 1 ac. treed, good level road access. Quiet area. 300' to moorage in sheltered bay. $11,000.

W-F home at Port Washington. 3 BRs., dinrm., sunrm., fireplace, self-contained bsmt. suite. 0.64 ac. with gardens and trees. Southern exp., excel. views, good moorage. $70,000. Call Manfred Burandt 629-3271.

DENMAN ISLAND
6 acres, close to sandy beach. $28,500. ¼ down. bal. at 10%.

Hand crafted log home, all electric, wall to wall rug, 120' waterfront. $55,000.

Cottage on ½ acre, fully furnished. $14,300.

Treed acre with a seaview.$ 9900.

HORNBY ISLAND
10 acres of lush grass and tall trees, close to a beach, drilled well, $42,500.-$15,000. dn. balance at 10%.

2 acres drilled well, large pond. $18,000.

10 acres, treed, seaview. $32,000. 1 acre, treed, seaview. $12,000. Call Temple Sinclair 335-2475. If no answer call 537-5515.

FOR ALL PROPERTY
on
Salt Spring Island
Call Collect
537-5515
days
Box 69, GANGES, B.C. 537-5515

THETIS ISLAND
Telegraph Harbour Residence $75,000
Trincomali Seafrontage $76,000
Sunrise Point Estate $175,000

HUDSON ISLAND
1.8 acre—495 feet frontage $33,000
1.5 acre—610 feet frontage $35,000

SANSUM NARROWS
5 acres—249 feet frontage $49,000
H. W. DICKIE LIMITED
70 Government Street,
Duncan, B.C. V9L 1A1
Phone 746-5171

ONE ACRE, SERVICED, SUNNY. North Pender Island. $6,500, terms. 980-8165.

SPELL

IT

OUT

When you have something to sell, the easiest way to find a buyer is to spell it out in print! You do that by placing a low-cost Classified Ad in the newspaper, telling our readers what you have to sell. We'll help you today. Give us a call at 386-2121.

Deaths and funerals

305 DEATHS and FUNERALS

BARTLEMAN — In Sidney, B.C., on May 24, 1977, Mrs. Theresa Bartleman, aged 50 years. Born in Duncan, B.C. and a resident of Central Saanich, B.C. for the past 35 years, late residence 850 Stellys Cross Rd. She leaves her loving husband. David, at home; sons, James, Larry, Joseph, Raymond, David Jr., Gordon; daughters, Marie and Charlene; grandchildren, Alisa and Philip; her parents, William and Margaret Tommy; brother, Abner; sisters, Elsie Canute, Lavina Thomas, Amelia Wilson, Emily Tommy, Georgina Jimmy, Wilma Totes, all of Duncan, B.C.; her aunt, Celestine; uncle, Everest; several nieces and nephews.
Prayers will be offered in Sands Funeral Chapel of Roses, Sidney, B.C. on Sunday, May 29, 1977, at 8:00 p.m. Mass will be celebrated in Our Lady of the Assumption Church, 7742 W. Saanich Rd., on Monday, May 30, 1977 at 10:00 a.m. Rev. Father William Mudge celebrant. Arrangements by Sands' Funeral Chapel of Roses, Sidney, B.C. Interment at Saanich Peninsula Cemetery.
SANDS—SIDNEY

BROWN — in Victoria, B.C. on May 25th, 1977, Mr. Gerald Ruben Brown, aged 34 years, born in Westholme, B.C., late residence, Tussie Rd., Westholme, B.C. He leaves 7 children; 2 brothers; 3 sisters; several aunts, uncles, nieces, nephews and cousins.

BROWN — In Victoria, B.C. on May 27th, 1977, Mr. Lloyd Brown, aged 32 years, born in Chemainus, B.C., late residence, Tussie Rd., Westholme, B.C. he leaves 3 children; 2 brothers; 3 sisters; several aunts, uncles, nieces, nephews and cousins.
Prayers for Gerald Ruben Brown and Lloyd Brown will be held in the Sands Mortuary Limited, "Memorial Chapel of Chimes", Victoria, B.C., on Monday, May 30th, 1977 at 8:00 p.m. Mass will be celebrated in St. Judes Roman Catholic Church, Westholme, B.C. on Tuesday, May 31st, 1977 at 11:00 a.m. Rev. Father William Mudge celebrant. Interment in the Westholme Cemetery.
—SANDS — VICTORIA—

CARTER—At Royal Alexandra Hospital, Edmonton, Alta., on May 21. 1977, Peter B., aged 48 years, late of Pender Island, B.C. Survived by his wife, Doreen and children. David and Judy, at Mill Bay, B.C.; five brothers: George, Penticton; Wilf and Tom, Vancouver; Cyril, Vernon; Harold, Vanderhoof; three sisters: Mrs. L. (Mary) Kowalski, Vernon; Mrs. A. (Pat) Schade, Creston; and Mrs. L. (Teresa) Smith, Salmon Arm; nieces and nephews. Since June, 1967, Mr. Carter was owner of Pender Island Freight Service and Building Supplies Ltd., Pender Island, B.C.
A memorial service will be held at St. Peter's Church, Pender Island, on Saturday, June 4th, at 1:30 p.m. Flowers gratefully declined, donations may be made to the charity of your choice.

HILLIARD—Geoffrey Strickland, a service of thanksgiving for the life of Geoffrey Strickland Hilliard who died suddenly in Malta on May 2, 1977, will be held in Holy Trinity Church, Patricia Bay, on Sunday, May 29, 1977, at 4 p.m.

MARSH—On May 25, 1977, in Victoria, B.C., Mrs. Lillie C. K. Marsh in her 66th year, of 3280 Bellevue Rd. She leaves her husband Robert; one daughter Diane of Victoria; one son Robert of Toronto; one granddaughter Vicky; three sisters in Barrie, Ontario.
Funeral service in McCall Bros. Chapel, Johnson and Vancouver Sts., on Monday, May 30, at 10:30 a.m. with the Rev. W. Hill officiating. (Flowers gratefully declined.)

ROWBOTHAM — In Victoria on May 25, 1977 at the Royal Jubilee Hospital, Leah O. Rowbotham of 2251 Cadboro Bay Rd., born in 1894 in Guernsey, Channel Islands and moved to Victoria in 1912. Widow of Edwin Rowbotham, she leaves one daughter, Mrs. J. D. (Frances) Brigham of Victoria; sons-in-law, Mr. Jim Brigham and Mr. Frank Taylor of Victoria, her daughter-in-law, Mrs. Mary Rowbotham of Sufers Paradise, Queensland, Australia; eight grandchildren; nieces and nephews. She was also predeceased by a daughter, Olive Taylor in 1952 and a son Edwin in February 1977.
Memorial service in St. Phillip's Church, 2928 Eastdowne Rd. on Saturday, May 28 at 2:00 p.m. with the Rev. N. Robinson officiating. (Flowers gratefully declined.) Friends so desiring, may contribute to the G. R. Pearkes Clinic for Handicapped Children, 3970 Haro Rd. or to St. Phillips Church, 2928 Eastdowne Rd.)

STOCKER — George Sydney of Inglewood Lodge, West Vancouver formerly of Victoria, in his 87 year passed away peacefully May 27th, 1977. Predeceased by his wife Ethel in 1974. Survived by his loving family daughters: Edith Smardon of Victoria, Evelyn Ethier of Smithers and Annette Moorhouse of N. Vancouver. Son George, of Victoria. Also by his sister May Williams and Anne O'Connor.
Private memorial service. Cremation. In lieu of flowers donations may be made to Salvation Army. Arrangement through Memorial Society of B.C. and First Memorial Services Ltd.

WILSON — In Victoria on May 27th, 1977, Alma Estelle Wilson, beloved mother of Maeford Slocombe and grandmother of Linda and Gareth Slocombe. She was a long time member of the First United Church.
PRIVATE service at McCall Bros. FAMILY CHAPEL with the Rev. Dr. G. Struthers officiating. (Flowers gratefully declined.)

YOUNG—At home on May 25th, 1977, Robert Young of Cobble Hill, aged 87 years. He was predeceased by his wife Mildred in February, 1976. Survived by one son; Robert, Vancouver; one daughter, Mrs. Tage (Joyce) Nielsen Cobble Hill and six grandchildren.
Memorial service Monday, May 29th at 3:45 p.m. in the Mill Bay United Church. Rev. A. Alfred officiating. Interment in the Mill Bay United church cemetery. Arrangements through the Memorial Society of B.C. and FIRST MEMORIAL SERVICES Ltd.

309 IN MEMORIAM

THEY SHALL GROW NOT OLD AS WE WHO ARE LEFT GROW OLD, AGE SHALL NOT WEARY THEM, NOR THE YEAR'S CONDEMN, AT THE GOING DOWN OF THE SUN, AND IN THE MORNING, WE WILL REMEMBER THEM.
WITH GRATITUDE, SANDS

310 FUNERAL DIRECTORS

Sands

SEVEN CHAPELS
SERVING
VANCOUVER ISLAND
Sensible Prices
Dedicated Service
For Information In
Victoria Phone
388-5155

Hayward's (B.C. Funeral Co.)
Thomson & Irving
Funeral Chapels
1625 Quadra St.
386-3505

310 FUNERAL DIRECTORS

McCall's

SATURDAY
ROWBOTHAM, Mrs. Leah O.
MEMORIAL SERVICE
2:00 p.m.—ST. PHILIP'S CHURCH
MONDAY
MARSH, Mrs. Lillie C. K.
10:30 a.m.—FLORAL CHAPEL

McCALL BROS.
Floral Funeral Chapels
385-4465

MEMBER BY INVITATION
NSM NATIONAL SELECTED MORTICIANS
SINCE 1917

VICTORIA, 388-5155
SIDNEY, 656-2932
COLWOOD, 478-3821
NANAIMO, 753-2032
DUNCAN, 746-5212
LADYSMITH, 245-2331

Removal And Service Arrangement
Covering Vancouver Island
A Division of Sands

ifc INTERNATIONAL FLIGHT CARE
Specializing in forwarding to or from anywhere
WORLD WIDE FUNERAL INFORMATION SERVICE
call collect (604) 388-5155
or cable
"Mortuary Victoria"
A Division of Sands

CUNNINGHAM
FUNERAL CHAPEL
1155 FORT STREET
Phone 384-5512 or 384-8626
Offering dignified moderate service for all. Geo. S. Cunningham, owner, manager.

FIRST MEMORIAL SERVICES
Serving the Public and Exclusive Undertakers for the Memorial Society of B.C. 658-5244.

311 MONUMENTALS

MORTIMER'S
MONUMENTAL WORKS
New MODERN Location
709 KINGS RD. at Douglas
100 years of service to Vancouver Island and the Islands
383-6421

STEWART MONUMENTAL Works Ltd.
ESTABLISHED 1896
Memorial of Distinction
Marble fireplace and tabletops
1403 May St. 284-3452

313 MISCELLANEOUS

IN MEMORIAM DONATIONS
to be used exclusively for
CANCER RESEARCH
should be directed to
CANADIAN CANCER SOCIETY
857 Caledonia Ave., Victoria

TRADE
Through
CLASSIFIED

NOTICE TO CREDITORS
IN THE MATTER OF THE ESTATE OF SYDNEY GEORGE GREEN, formerly of Park Drive Guest House, Ganges, British Columbia, deceased.
NOTICE IS HEREBY GIVEN that creditors and others having claims against the estate of the above named deceased are hereby required to send them to NATIONAL TRUST COMPANY, LIMITED, 1280 Douglas Street, Victoria, British Columbia, Executor, on or before the 27th day of June, A.D., 1977, after which date the Executors will distribute the said estate among the parties entitled thereto, having regard only to the claims of which they have notice.
EFFIE PAULINE GREEN
AND NATIONAL TRUST
COMPANY LIMITED
Executors
by their Solicitors,
Messrs. Pearlman & Lindholm
Victoria, B.C.

THE CORPORATION OF THE DISTRICT OF SAANICH
TENDER NO. 6/77
EQUIPMENT
—BACKHOE/LOADER, TRACTOR/MOWER
Sealed tenders, clearly identified as Tender No. 6/77, will be received by the Purchasing Agent, Saanich Municipal Hall, 770 Vernon Avenue, Victoria, B.C., up to 3:00 p.m. Wednesday, June 8th, 1977, for the following:
1—Tractor and Matched Mower c/w Adequate Counter Balance.
1—Rubber Tired Tractor with Backhoe and Loader
1—Rubber Tired Tractor with Loader and Backhoe Attachment
Tender forms and specifications may be obtained from the undersigned. Lowest or any tender not necessarily accepted.
(Mrs.) E. Bowering,
Purchasing Agent,
Corp. District of Saanich,
770 Vernon Avenue,
Victoria, B.C.

TRANSPORT CANADA
CANADIAN COAST GUARD
SEALED TENDERS, addressed to Regional Director, Canadian Coast Guard Western, Third Floor, 1155 Robson Street, Vancouver, B.C., V6E 1B9 and marked "Tender for V.T.M.S. Amphitrite Point, Water Supply Pipeline and Access Road Upgrading", will be received up to 3:00 p.m. PDST, June 17, 1977.
The work includes the supply and installation of approximately 3400 feet of 8-inch, 2600 feet of 6-inch water supply pipe, valves, excess flow valve and valve chamber, hydrants and appurtenances, and the upgrading of approximately 2300 feet of access road.
Plans, specifications and other tender documents may be examined at the office of the Manager of Projects, 1155 Robson St., Vancouver, B.C. and copies can be obtained on deposit of a certified cheque for $25.00 made payable to the Receiver General for Canada.
Plans, specifications and other tender documents will also be on display at the Amalgamated Construction Association of B.C., 2675 Oak Street, Vancouver; Construction Plan Services, 3785 Myrtle Street, Burnaby, B.C.; Alberni Valley Contractors Association, Box 81, Port Alberni, B.C.; Construction Association of Victoria, 1075 Alston Street, Victoria, B.C.; Nanaimo Construction Association, 2232 Wilgress Road, Nanaimo, B.C. and North Vancouver Island Construction Association, 2070 North Island Highway, Campbell River, B.C.
The Coast Guard does not bind itself to accept the lowest or any tender.
W. Stratychuk
for H. O. Buchanan
Regional Director
Canadian Coast Guard
Western
TELEPHONE: 666-3823
TELEX: 045 3235

BAILIFFS SALE
VICTORIA BAILIFFS LTD. is offering FOR SALE — on an "AS IS WHERE IS BASIS"
1974 Volkswagen THING, Ser.: 184 222 0235.
1973 Ford LTD (Brougham) 2-dr. HT, Ser.: 3J 68N 184 672.
These units may be viewed at Gordon's Towing, 1618 Store St., Victoria, B.C., between 9 a.m. and 6 p.m. Monday to Friday.
1972 SPARTAN TRAILER
35'. Ser.: 3874.
Trailer can be viewed at 526 David St., Victoria, between 9 a.m. and 6 p.m. Monday to Friday.
Offers should be sent to Victoria Bailiffs Ltd.
P. O. Box 5035, Postal Station B, Victoria, B.C.
Closing date for Offers to be considered from this advertisement is May 31, 1977.
ALL OR ANY OFFERS NOT NECESSARILY ACCEPTED.

British Columbia Buildings Corporation
OFFICE SPACE REQUIRED
VICTORIA
OFFERS are invited for the provision of approximately 30,000 square feet of office space in the Victoria area; occupancy required by August, 1977. Submit full details in writing to:
British Columbia
Buildings Corporation
Ste. 230, 777 Broughton Street
Victoria, British Columbia
May, 1977
John R. Pitcher
Chief Executive Officer

Invitation to Tender

City of Nanaimo
Jingle Pot Road Water Main Extension

Sealed tenders marked "Tender for City of Nanaimo, Jingle Pot Road Water Main Extension" will be received at the office of the Manager of Engineering Services up to 2:00 p.m. local time, Friday, June 10, 1977.

The work involves the supply and installation of approximately 3,700 feet of 8-inch diameter water main with service connections and appurtenances.

Contract Documents may be examined at the Nanaimo Office of AESL and also in Victoria at the Amalgamated Construction Association of B.C. and in Nanaimo at the Nanaimo Builders Exchange.

Contract Documents will be available for pickup by interested general contractors at the offices of Associated Engineering Services Ltd., 1722 Bowen Road, Nanaimo, B.C. V9S 1G9 on or after Wednesday, June 1, 1977 upon deposit of $25.00 per set.

Tenders must be accompanied by the specified Bid Bond payable to City of Nanaimo.

The lowest or any tender will not necessarily be accepted.

Mr. F. W. Belfry, P. Eng.
Manager of Engineering Services Division
City of Nanaimo
City Hall
455 Wallace Street
Nanaimo, B.C.
May 28, 1977.

ASSOCIATED ENGINEERING SERVICES LTD. AESL

Around the Island

—Craig Meredith photo

Rough reception for touring party

The Cowichan Rugby Club gave two teams from France good games this week and downed them 24-7 and 10-4. According to a club spokesman, this was the first time a French rugby team has ever visited Canada. The touring party of 42 from Tournon near Marseilles was billeted locally during the visit.

Tourist operators

Fishing fees, ferry rates worry group

By BILL SMITH
Colonist Reporter

Implementation of a $25 annual fishing licence for non-residents, taxation, ferry rates and provincial parks were among items covered in a brief presented to the provincial cabinet in Courtenay Thursday by upper Vancouver Island tourist operators.

The operators asked the B.C. government to intervene on their behalf in negating a federal fisheries proposal to institute licence fees for tidal fishing by non-residents.

Fisheries Minister Romeo LeBlanc is proposing to charge non-residents $25 for a seasonal licence and $10 for short-term licence (three days), and residents a $5 annual licence.

"Many tourist operators feel the proposed non-resident rates are excessive," the brief stated.

They feared a loss of visiting fishermen if the fees were imposed and urged the cabinet to take their concerns to LeBlanc.

Agreeing with the principle of a resource rental, the operators, however, recommended the annual non-resident fee charged Canadian residents be set at $5.

The brief also asked that the government consider setting lower tax rates on property used for tourism, "or else tax us on our net income from tourism."

It was stressed that operators wished to continue serving the vacationing public, but there was a limit to tying up personal resources and efforts in what amounted to a subsidy to the industry.

Increased ferry rates, the brief said, had resulted in a detrimental effect on Vancouver Island tourism.

The densely populated Greater Vancouver area had for years been a steady source of visitors to the Island, but since fares were hiked the weekend traffic from Vancouver was down as much as 70 per cent, the cabinet was told.

The operators said that a 25-per-cent over-all reduction in fares would be helpful to Island tourism. (The provincial cabinet announced two weeks ago a 20-per-cent over-all cut in ferry fares.)

It was also suggested that a major advertising campaign was needed to notify the public of the fare reduction "to overcome the damage done to our industry by last year's tremendous hike."

The operators charged that the northern end of the Island — "an area which has a great deal to offer the vacationer" — was being short-changed by government publicity.

"Government publicity tends to see Vancouver Island beginning and ending in Victoria, and we request more attention be given our part of the Island."

Outlining their concerns about provincial parks, the operators said they were losing business in early spring and late fall because provincial parks do not charge for campsites at those times while they had to charge in order to stay solvent.

While sympathetic to the plight of pensioners, the operators were adamant that anyone who could afford to own a motorhome or a large trailer could afford a campsite fee.

"There is no way private operators can compete with free government campsites," the operators said.

They said that instead of expanding camping facilities in provincial parks, the government should direct its spending to provision of adequate rest areas along highways.

Nanaimo avoids major confrontation

By DAVE FINLAYSON
Colonist Correspondent

NANAIMO — City council has decided to delay indefinitely the hiring of full-time firemen for outlying areas of the city.

The move, made at a special meeting, headed off a major confrontation with the city's volunteer firemen who were upset that the city intended to hire 10 full-time men in Wellington without consulting them.

All 25 members of the Wellington volunteers department had threatened to resign if the men were hired.

The money for the 10 men was not in the provisional city budget prepared early in the year, but appeared as a late item in the final budget two weeks ago.

Fire committee chairman Ald. Ada Howden was out of town during the final budget meetings and said she only learned of the intention to hire the men when she returned.

In a report to council, City Administrator Ted Chace said the insertion of the item in the budget was a result of a "communications breakdown."

He said finance director Bob Rowledge was under the impression Ald. Howden had approved the item before she left town.

There was no intention by staff to circumvent normal council committee procedures or to undermine relationships with the volunteer fire department, he added.

Ald. Howden said she did not intend to belabor the issue but said she couldn't understand how Fire Chief Jim Raffle would fail to tell her he was putting the item in his budget.

"We had a meeting April 24 and there was no mention at that time of hiring 10 men for Wellington. I understand after the mayor and I left the meeting, the item was discussed.

"Maybe it was an oversight or he (Raffle) didn't think it would be approved," she said.

She said full-time firemen are not needed in Wellington right now because the volunteers provide excellent service.

"Nanaimo is one of the most fortunate areas in B.C. as far as fire protection is concerned. The Chase River department is the youngest and has had some growing pains, but there have been no complaints about any of the others."

The only dissenter was Ald. Sandy MacKay, who said the city can't afford to skimp on fire protection.

He said they should cut back on some of the other programs rather than delay upgrading the fire departments.

"I can understand the pride of the Wellingtron department, but they've got to learn to get along with these full-time men.

"We have got to start on our planned program. If we don't we are jumping from the frying pan into the fire," he said.

Lack of funding for natives found 'shocking'

By CRAIG MEREDITH
Colonist Correspondent

DUNCAN — No funds this year from the federal government for a highly successful native Indian program, irks local government officials.

The executive of the Cowichan Valley Native Friendship Centre learned this week that an application for funding has not been approved.

Commenting on this news at a Duncan council meeting, Alderman Mike Coleman said he could not understand what the secretary of state's department was doing when it made this decision.

"The application has been with this department for months. To find out now that they are not going to receive funding is incredible and shocking, especially when you consider the successees the centre has had," the alderman stated.

The Cowichan Valley Native Friendship Centre was established in late 1975 with a grant from the provincial government's First Citizens Fund.

The centre is involved with family counselling, a referral service recreation, life skills and a day-care program for native people.

Funding for 1977 was expected to come from the federal government.

Coleman said the Cowichan centre was one of five in Canada recommended for federal funding this year by the natinal executive of the Friendship Centres Association.

Only four of these were funded with the $136,000 set aside by the secretary of state's department, and according to a centre spokesman, the "lion's share went to a new one in Montreal."

The non-profit society now will have to approach the First Citizens Fund once again this year to see if it can get the necessary assistance.

The Duncan council, the Cowichan Valley Region Board and the district municipality of North Cowichan have all endorsed the centre's application to the provincial fund for further aid.

Care dates announced

COURTENAY — The British Colcmbia government has announced plans to build a 78-bed centre for people requiring intermediate and personal care in Campbell River, about 30 miles north of here.

Health Minister Bob McClelland said completion is expected in baout 12 months and construction costs of about $1 million will be financed by a local organization, the Yucalta Lodge Society, through Central Mortgage and Housing Corporation.

Municipal Act changes opposed

By DAVE FINLAYSON
Colonist Correspondent

NANAIMO — The local regional district will oppose four of the proposed amendments to the Municipal Act.

The board has adopted a report by planning director Gordon Summers in which he opposed the abolition of land-use contracts, the replacement of community plans with settlement plans, and the requirement of an official approving officer to ensure sufficient open space for park and public use in new subdivisions.

The board also approved a motion from director Sutherland to oppose the abolition of the two-tier voting system on regulatory bylaws. Currently a two-thirds majority is required among only the electoral area representatives, before a vote can be taken by the full board.

In his report, Summers said land-use contracts should be retained at least within regional districts, but that the demands made on the developer within the contract be more closely regulated.

He said if land-use contracts were eliminated, either regional districts would have to embark on a major program of hiring staff because of the extra planning work involved, or the process of zoning amendment bylaw would become much more cumbersome and difficult.

A land-use contract specifically restricts the use to which a piece of land can be put, but no such restrictions are possible under a general rezoning.

Summers said replacement of land-use contracts with development permits would be more appropriate in urban areas where they have had a longer period of time to determine the kinds of uses they would accept in a given area.

On the abolition of community plans, Summers said a decision will have to be made on the classification of plans being prepared for several areas in the region. The approach and content would have to be substantially different if they were to become settlement plans, he said.

On the open-space issue, Summers said if an approving officer were appointed for portions of the regional district, then a point raised recently by director Sutherland would come into effect.

Sutherland said that if an owner subdivided 100 acres into five-acre parcels, and with a subsequent bylaw amendment each owner was to further subdivide his parcel in two, then the net result would be the creation of 40 homesites with no provision for open space or recreation areas.

Summers said a more equitable way to approach this would be to enable the approving officer to demand areas for recreation or school sites on the basis of total acreage to be divided, not on the resultant parcel size.

Busy time in Comox Valley for premier and entourage

By JACK FOSSUM
Colonist Correspondent

COURTENAY — Premier Bill Bennett and his cabinet had a busy day here Thursday.

The premier, starting his day with a 7 a.m. jogging session around Lewis Park, continued with a press meeting at nine and would up the morning with a panel discussion at Vanier senior high school with the students.

After attending a Rotary Club luncheon at the Mexicana Inn the premier and his cabinet went into a closed working session that lasted till 6 p.m. During the afternoon they heard briefs presented by a number of local organizations including some from Campbell River.

A brief from Comox-Strathcona Region District expressed concern over current provisions for surface drainage in new residential subdivisions which have resulted in downstream floodings. The board recommended short and long-term solutions to the problem.

George Tillotson, Comox alderman and a district director, presented a brief on behalf of the Regional District Transit Committee urging speedup of a Comox Valley public transportation study.

Cumberland Chamber of Commerce requested support for building a 35-mile access road from Cumberland to Port Alberni, stressing the many advantages such road would have for people living in the Alberni and Comox valleys.

St. Joseph's General Hospital presented a brief deploring the cutback from a requested $6.7 million expansion program to $3.5 million. More money is needed, the brief asserted, for diagnostic and supportive services, additional extended care beds and a psychiatric day care to meet the hospital's needs.

The brief stressed that through following the minister's request for constraint and through good administration, the hospital had been one of the few in the province to end the year with a surplus.

D'Esterre Senior Citizens Housing Society voiced concern over increased cost of accommodation, asked for "accommodation at grassroots level — please let us build homes for our senior citizens rather than putting them in apartments."

A brief from Campbell River Environmental Council asked for moratorium on development planned for estuarine areas in B.C. until all relevant information now available has been formed into legislated policies in order to protect these irreplacable resources.

A brief from the newly-instituted Comox Valley Recovery Society outlined plans for helping alcoholics through the critical stage after release from hospital detoxication centre and for providing supportive facilities for rehabilitation.

Briefs were also presented by the Nimpkish Indian Band asserting rights to lands adjoining their reserve; from Courtenay Community Planning Action Committee concerning preservation of the Courtenay River estuary and the bay, protection of agricultural lands and acquisition of Green Belt and park lands in the area; from the Youth Chance Centre outlining research into and means for providing education, occupational and therapeutic rehabilitation programs and facilities for young people, some 75 of whom are presently unattended and in need of such help in the community.

Sixteen briefs in all were heard by the cabinet during the afternoon session.

Islands Trust Act changes seen inevitable

By DAVE FINLAYSON
Colonist Correspondent

NANAIMO — Municipal Affairs Minister Hugh Curtis is determined to go through with proposed changes to the Islands Trust Act and all the affected regional districts can do is co-operate, Nanaimo Region board was told this week.

Gabriola Island director Joyce Lockwood said representatives of seven regional districts met with Curtis in Victoria last week and it was clear he wasn't going to back down.

"We left quite disheartened. We got no information out of the meeting at all. He dodged all our questions, including asking him where the regional districts had fallen down on planning in the Gulf Islands."

One of the major amendments to the Trust Act will be take planning for the islands out of hands of the regional district and under the jurisdiction of the trust.

Director Lockwood said several representatives angrily said if they wanted to take over planning, they could take over everything else.

She said in her opinion, the Nanaimo Region District should co-operate as there will be much overlapping and "we have to get along with each other."

She said a survey of the regional districts showed that of the 13 islands that have local trustees, eight have community plans operating, three are near final adoption and two others are at second reading.

"This shows we have not fallen down on the planning job, but the minister has apparently decided the trust would be more viable if it had additional powers," she said.

She said Premier Bennett had promised to meet with the representatives but she held out little hope of any changes.

Nanaimo river trout leader outdoes himself

Nanaimo angler Danny Lee has beaten his own lead in the river trout category of the King Fisherman Contest.

On Tuesday he went to the Nitinat River and caught a 15-pound steelhead on Spin 'n' Glo, which takes the lead from his 13.12-pound steelhead taken from Chemainus River May 2.

As a Colonist subscriber, Lee is in line for the King Fisherman trophy plus the waterproof wristwatch from the Old Gold Shop for the heaviest trout from a river caught by a subscriber.

In 1968, Lee won the King Fisherman lake trout category with a 15-pound rainbow from Sproat Lake.

First tyee has been weighed in from the Campbell River waters — a 34-pounder caught in Discovery Passage by Carol Elliot of North Vancouver and weighed at Painter's Lodge.

This is the last weekend of May for anglers to weigh-in fish to qualify for Prince Crests, Fish of the Month Crests and hidden weight prizes.

Latest King Fisherman entries:

KING FISHERMAN

SPRING (CHINOOK)

Pacific Lions Marina

F. Foote, R.R. No. 2, 3975 Old Cow Lake Road, Duncan; 10.8, Beechey Head, minnow.

F. Brooksbank, 3691 McIver Avenue, 8.5, Beechey Head.

V. Andersen, 521 Northcott Avenue; 21.8, Beechey Head, Strip Teaser.

Jerry Day, 6050 Pat Bay Highway; 12.0, 12.8, Aldridge Point, Strip Teaser.

Gunter Koch, 410 Terrahue Road; 5.0, Beechey Head, anchovy.

Bob Kennedy, 538 Fernridge; 12.8, Beechey Head, Strip Teaser.

A. McGregor, 900 Kingsmill Road; 21.8, Beechey Head, Minnow Teaser.

Brian Wooley, 2890 Inlet; 12.8, Beechey Head, minnow.

H. Halikowski, 558 Cedar Crest; 11.0, Beechey Head, Strip Teaser.

Gary Dawson, 295 Rosebank; 11.0, 11.0, Aldridge Point, anchovy.

Gerry Bell, 1913 High Park; 9.0, Beechey Head, Strip Teaser.

PEDDER BAY MARINA

Tom Hosie, 3631 Quadra; 22.0, Pedder Bay, green Radiant Squirt.

Bill Stringer, 2746 Dinan Place; 18.12, Pedder Bayt, Strip Teaser.

Brian Waddell, 15 Pedder Bay Trailer Park; 13.0, 15.0, 18.0, 15.0, 6.0, Church Rock, anchovy.

Roy Jago, 3170 Aldridge Street; 10.0, Pedder Bay, minnow.

Randall Watts, 981 Bewdley Street; 11.0, Beechey Head, minnow.

Lyle Sauter, 3601 Cedar Hill Road; 10.0, 6.0, 6.8, Secretary Island, Strip Teaser.

Ralph Fraser, 849 Falaise Crescent; 9.12, Race Rocks, anchovy.

James Chan, 539 Whiteside Street; 9.0, Church Rock, minnow.

D. Scherk, 966 Byng Street; 5.0, Pedder Bay, Super Strip Teaser.

Len Cruickshank, R.R. No. 6, Pedder Bay; 11.0, Church Rock, Strip Teaser.

Joe Chorondo, 1795 Forrest Road; 13.0, 6.0, Church Rock, Strip Teaser.

Cliff Horsfall, 1028 Chamberlain; 10.12, Cudlip Point, Strip Teaser.

Jim Drinkwater, 47 Pedder Bay Trailer Park; 9.0, 6.8, kelp bed, anchovy.

Frank Baron, Box 127, Likely; 14.0, casting from shore at Beechey Head, Perkins.

Jeanne Smith, 3175 Metchosin; 5.0, kelp bed, Strip Teaser

Peter Gordon, 902 Deal Street; 11.0, Church Rock, Strip, Green Hot Spot.

R. Smith, 1725 Jefferson Avenue; 10.8, kelp bed, Strip Teaser.

M. Nordby, 410 Fraser Street; 6.8, Bentinck Island, Super Minnow Teaser.

R. Iverson, 3933 Prestwood; 11.8, Pedder Bay, Strip Teaser.

M. Kubisheski, 201 Goldfinch; 7.8, kelp bed, anchovy.

A. Jedinak, 825 Shamrock; 12.0, kelp bed, minnow.

Randy Wright, 724-104 Sea Terrace; 17.0, Christopher Point, anchovy.

Schooner Cove Marina

Bernie Griffiths, 3989 Metchosin Road; 15.0, 5.8, Douglas Island, Perkin.

Rose Vivian, 1438 Wende Road; 12.0, Yeo Island, pink pearl hootchie.

Holly Horne, 3261 Wicklow Street; 6.0, Winchelsea Island, Wonder Spoon.

Canoe Cove Marina

H. Lees, 4003, Bow Road; 13.8, 12.0, 13.4, 8.0, 17.8, 9.4, 8.6, Coal Island, hootchie.

Gwen Isomaa, 2109 Panaview Heights; 5.4, Sidney Island, Tom Mack Spoon.

Sunny Shores Resort

Hiromichi Sogai, 734 Broughton Street; 8.0, Secretary Island, Strip Teaser.

A. Pearce, 727 Middleton Street; 9.0, Secretary Island, Strip Teaser.

Cheanuh Marina

Roy Fordham, 3009 Selmar Road; 36.0, Aldridge Point, Strip Teaser.

Jim Watt, 372 Lagoon Road; 28.0, Church Rock, Tyee Strip.

Alfred Perri, 3149 Orillia Street; 28.0, 16.0, Aldridge Point, Minnow Teaser.

Beach Richards, 7020 Wallace Drive, Brentwood Bay; 25.0, Becher Bay, Strip Teaser.

Matti Korpela, 4054 Valerie Place; 22.0, Beechey Head, minnow.

George Bevis, 2056 Frederick Norris Place; 5.5, 5.0, Beechey Head, green hootchie.

Ed Hale, 690 Hoy Lake Road; 10.8, 9.0, 8.0, 6.0, Aldridge Point, minnow.

Dennis McCallum, 1108 Nicholson; 16.0, Beechey Head, anchovy.

Ken Clark, 924 Brock Avenue; 12.0, Aldridge Point, Strip Teaser.

Ed Lobb, 1701 Cedar Hill Cross Road; 5.0.

Bennie Smith, 2516 Fernwood Road; 11.0, 6.0, Beechey Head, Strip Teaser.

Alex Osmanovic, Durrance Road; 25.8, 10.0, Beechey Head, Strip Teaser.

Lea Walle, 409-912 Selkirk Avenue; 23.0, Becher Bay, anchovy

Ken Young, 1069 Costin; 5.0, 10.0, Bedford Island, Strip Teaser.

Dave Lobb, 1166 Richardson Street; 8.0, Beechey Head, Minnow Teaser.

Steve Godo, 1020 Topaz Avenue; 13.8, 5.8, Beechey Head, Strip Teaser.

Ron Ebbs-Canavan, 1203 Pearce Crescent; 11.8, Beechey Head, Strip Teaser.

Jim Puckett, 9390 East Saanich Road, Sidney; 5.0, 5.8, Beechey Head, Strip Teaser.

Rick Smith, 204-2530 Wark Street; 9.8, Beechey Head, Strip Teaser.

Harry Greenwood, 110 Kamloops Avenue; 20.0, Beechey Head, Strip Teaser.

Wally Ormiston, 611 Kelly Road; 7.8, 5.8, Beechey Head, Strip Teaser.

Gary Melville, 3194 Gibbins Road, Duncan; 11.5, Beechey Head, anchovy.

Fred G. Cull, 401-200 Gorge Road West; 11.5, 5.5, Aldridge Point, Strip Teaser.

Rod Barnes, 1436 Jamaica Road; 15.0, Trap Shack, Strip Teaser.

Ed Hale, 690 Hoy Lake Road; 14.0, 5.0, Beechey Head, minnow.

Wally Perlstrom, 1127 McClure Street; 7.4, Beechey Head, Strip Teaser.

Gordie Strongman, 1125 McClure Street; 9.8, Beechey Head, Strip Teaser.

Hall's Boathouse

Jean Paul Daneau, 2639 Sooke Road; 16.0, 6.0, Chesterfield Rock, minnow.

S. Birch, 5062 West Saanich; 15.0, Stone House, hootchie.

Willem Meijer, 40 Irwin Road; 14.4, McKenzie Bay, minnow.

Peter Lineham, 1433 Gladstone Avenue; 13.8, Chesterfield Rock, Radiant Squirt.

J. C. Hatlen, 506 Phelps Avenue; 13.0, 8.8, Sansum Narrows, plug.

Gary Vaughan, 573 Broadway Avenue; 10.8, Misery Bay, Strip Teaser.

L. A. Newman, 3-2500 Florence Lake Road; 9.2, 8.4, Chesterfield, Rock, anchovy and Strip Teaser.

Charlotte Reith, 80 Norquay Road; 8.0, Sansum Narrows, hootchie.

Hank Rochford, 235 Albert Head Road; 8.12, Narrows, Radiant Squirt.

Ed Lheurheux, Prince George; 8.8, Chesterfield Rock, Radiant Squirt.

R. Herbert, 1254 Stancil Lane; 8.0, Misery Bay, Buzz Bomb.

W. F. Smith, 374 Gorge Road West; 7.12, Deep Hole, hootchie.

S. Hemeon, 3990 Century Road; 7.2, Stone House, minnow.

Bruce Miller, 3313 Metchosin Road; 6.8, Narrows, Radiant Squirt, 6.0, Chesterfield Rock, Radiant Squirt.

R. W. Ballard, 32 Chancellor, 6.4, Goldstream Island, Strip Teaser.

Bill Court, 639 Fairway Avenue; 6.4, Chesterfield Rock, Strip Teaser.

Marjorie Mitcham, 1511 Winchester Road; 5.0, Chesterfield Rock, hootchie.

Ken Smith, 3163 Balfour; 5.8, Goldstream Island, Strip Teaser.

J. F. Swanston, 310-477 Superior Street; 5.1, Misery Bay, Strip Teaser.

D. A. Bury, 1207 Pearce Crescent; 5.8, Saanich Inlet, Strip Teaser.

Clayton's Fishing Resort

Jim Dickson, 2711 Fernwood Road; 15.0, Gerald Island, Tom Mack Spoon.

Port Alberni Marina

W. E. Macleod 3646 Estevan Drive, Port Alberni; 24.8, Pill Point, Herring Strip Teaser.

James Shields, R.R. 3, Stirling Arm Drive, Port Alberni; 29.12, 19.4, 13.8, 6.4, Rainy Bay, Strip Teaser.

Pacific Village Motel

H. White, 922 Latoria Road; 13.6, Deep Bay, hootchie.

King Coho Resort

Doug Sawyer, Box 3101, Courtenay; 35.5, King Coho, Herring Strip.

David Battle, 2160 Robb Ave., Comox, 6.8, King Coho, hootchie.

T Fletcher, Box 161, Lazo; 6.0, King Coho, Tom Mack Spoon.

Bates Beach Resort

Murray Phillipp, R.R. 1, Comox; 17.12, Bates Beach, Tomic Plug.

Frank Derrien; 15.13, Bates Beach, Lucky Louie Plug.

Nita Emery, Courtenay; 6.14, Bates Beach, Tomic Plug.

Ed Beakhouse, Edmonton, Alberta; 12.8, 5.5, 7.6, Bates Beach, Tomic Plug.

Betty Wellman, Springbrook, Ontario; 8.14, Bates Beach, Tomic Plug.

Marie Derrien, 1564 Balsam; 10.15, Bates Beach, Lucky Louie Plug.

Roger Cleverly, 1085 Piercy Avenue, Courtenay; 6.4, Bates Beach, Stingsilda.

Stephen MacDonald, 2254 Downey, Comox; 5.14, Bates Beach, Rex Field Plug.

Bert MacDonald, 2254 Downey, Comox; 7.6, 6.5, Bates Beach, Strip Teaser.

Bruce Emerey, Courtenay, 5.2, Bates Beach, Tomic Plug.

Stu Pitts, Duncan; 15.11, Bates Beach, Art's Grey Bucktail.

Ron Gibson, 496-12th Street; 5.10, 14.0, 10.3, Bates Beach, white Tomic Plug.

Robbie Gordon, White Rock; 6.10, Bates Beach, Art's Red Bucktail.

Jim Barclay, Bach Road, Courtenay; 11.11, Bates Beach, Strip Teaser

Painter's Lodge

Carol Elliot, 802 Wellington Drive, North Vancouver; 8.0, 21.0, Discovery Passage, herring.

M. Palmer, Ottawa; 24.8, 23.0, 18.0, 14.0, Discovery Passage, herring.

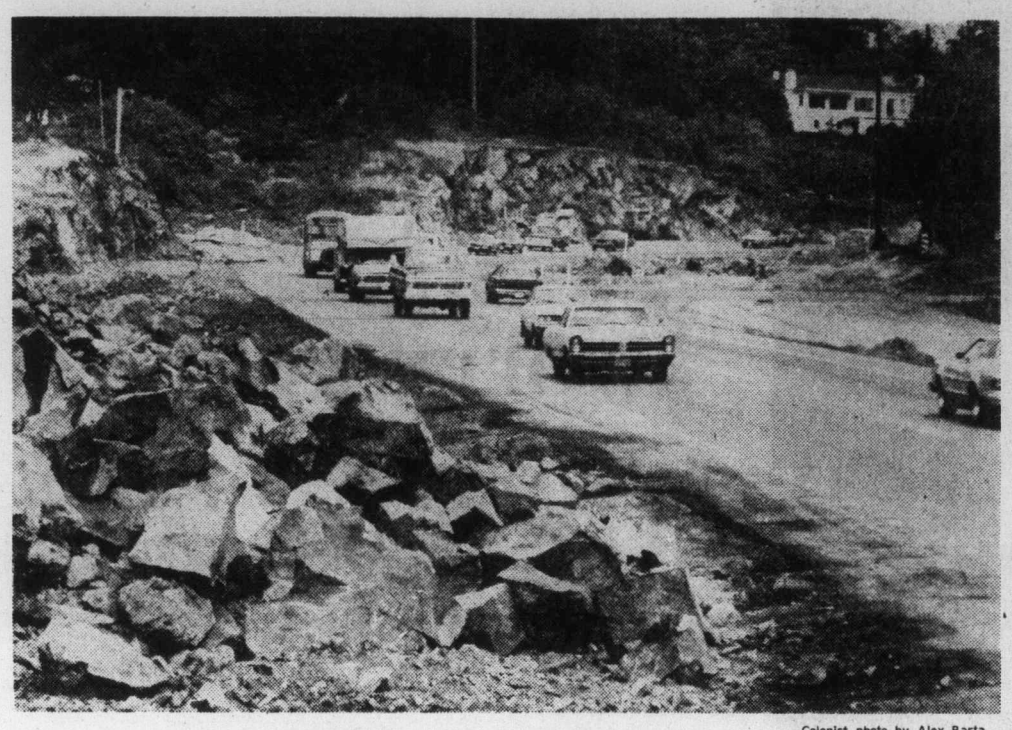

—Colonist photo by Alex Barta

Highway opens up

Once hemmed in on both sides by high rocks, this stretch of the Island Highway near Portage Inlet is taking on open look as work proceeds on $10-million twinning job due for completion in fall of 1978.

Kitimat a $380,000 fight

VANCOUVER (CP) — Government funds totalling $380,000 will be made available to special interest groups wishing to take part in the Kitimat oil port inquiry, commissioner Dr. Andrew Thompson said Friday.

Thompson told a news conference that the inquiry's formal hearings will start here July 18 and continue, in six different phases, until December.

The largest share of funds, $100,000, will go to the Kitimat Oil Coalition, 21 environmental groups with a combined membership of 70,000.

When the inquiry held a preliminary hearing in Kitimat earlier this month, the coalition requested funds totalling $456,000 to oppose the proposed Kitimat oil tanker port.

Thompson said the other funding will consist of $60,000 to fishermen to be administered by the United Fishermen and Allied Workers Union and $60,000 to native people.

In addition, he said the inquiry will make available further funds of up to $120,000 to be divided equally among these three groups so that they can obtain expert witnesses.

The remaining funds will be distributed as follows: $5,000 each to the district of Kitimat, Kitimat-Stikine regional district and the Queen Charlotte's Coalition; $10,000 to the B.C. Wildlife Federation; and $15,000 to Victims of Industry Changing Environment (Voice).

Thompson said he had received funding requests from 36 groups, but there was considerable overlapping.

He said that at the Kitimat preliminary hearing he had been urged to postpone the start of formal hearings in order to give special interest groups more time to prepare their case. In particular, the fishermen wanted the hearings postponed until after the fishing season in October.

Thompson said to solve this problem he had decided to rearrange the six phases of the inquiry so that most of those people who wanted a later start can be accommodated.

Probation and fine in stolen fur case

A 25-year-old Colwood man was fined $1,000 and placed on probation for one year in Victoria county court Friday for possession of three fur coats knowing them to have been stolen.

Barry Allen MacGregor, 2108 Sooke Road, was found guilty May 6 but sentence was delayed for a probation report.

Crown counsel Peter Birkett said the prosecution did not object to the recommendation for a substantial fine and probation and "hopefully that will be sufficient deterrent."

Judge E. J. C. Stewart, who was told the furs were recovered, said it was clear MacGregor would have to be more careful in future in picking business friends.

Court was told earlier that furs were stolen in a break-in Aug. 10 at Scuby Furs Ltd., 911 Government, and police found three Scuby furs in MacGregor's home Sept. 4.

MacGregor maintained the furs were part of a business deal concluded in Vancouver.

Trade dollar use: 'It's voluntary'

If you don't want Victoria trade dollars then don't accept them, is the advice of Don Nixon of the Visitors Information Centre on hearing of complaints that one bank was handing out the souvenir tender unsolicited by the customers.

Nixon can't see any problem for anyone caught unaware with the trade dollars, because he said they are negotiable at most Victoria area commercial and retail outlets.

Nixon was surprised to learn that the Colonist had heard of incidences of the dollars being given out unsolicited in change as he apparently had just two complaints last year when the program was introduced to help raise money for the centre.

He said that 50,000 of the coins were handed out last year but only 3,000 returned which meant that 47,000 were kept as souvenirs. He said this year about 75,000 will be circulated before the season ends Sept. 30.

FERRY CUT 20%

COURTENAY (CP)— Fares on the Comox-Powell River ferry, operated by the B.C. highways ministry, will be reduced by an over-all 20 per cent June 1, Highways Minister Alex Fraser said this week.

Fraser said the automobile rate would be reduced to $9 from $10 one way, adult passenger fares to $3 from $4, and fares for a child between the ages of six and 14 to $1.50 from $2.

The reductions are in keeping with similar decreases in fares announced earlier this month for the B.C. Ferry system.

Marine calendar

NAVY

Provider, Gatineau, Terra Nova — at sea, returning June 5 at 2 p.m.

Fundy, Thunder, Cowichan, Miramichi — at sea, returning Monday at 8 a.m.

MARINE SCIENCES

Parizeau, Vector, Richardson — Pat Bay.

Pandora II — Winter Harbor.

COAST GUARD

Camsell, Douglas, Vancouver — in port.

Rider — Sandheads patrol area.

Racer — Johnstone Strait patrol area.

Ready — Victoria patrol area.

Quadra — on Station Papa.

MERCHANT MARINE

Sealand Commerce — Esquimalt drydock.

Ponderosa — Cowichan Bay.

Gavril Derzhavin — Crofton.

Spray Stan — Utah Mines.

Edvokia — Alberni.

It's Canada's Choice.

Seagram's Five Star.

It's Canada's favourite five-year-old rye whisky.

Say Seagram's and be sure.

Special Offer

FOR PRIVATE PARTY CLASSIFIED ADVERTISERS

Use this handy coupon to place your Classified Advertisement and save money.

FILL OUT AND MAIL TO
SPECIAL OFFER
Victoria Press Ltd.,
P.O. Box 300,
Victoria, B.C.
V8W 2N4.

OR,
DELIVER IN PERSON TO
2621 Douglas St.,
Victoria, B.C.

Name .....
Address .....
Phone No. .....
Signature .....
No. of Insertions ..... Amount Enclosed $ .....

Your ad will run as soon as possible upon receipt of this coupon and payment, or please specify consecutive dates:

Classification Number ..... 10 WORDS MINIMUM

10 Words for 1 insertion in The Daily Colonist and Victoria Ti $1.00
10¢ for each additional word.

10 Words for 3 insertions in The Daily Colonist and Victoria Times: $2.50
25¢ for each additional word.

10 Words for 6 insertions in The Daily Colonist and Victoria Times: $4.00
40¢ for each additional word.

Victoria Press Box Charge $2.75 per month.

☐ Replies to be mailed. ☐ Replies to be held for pickup.

All ads must be written in regular classified style, and run on consecutive days.

All real estate, mobile home, rental and business advertising is considered to be commercial advertising and will not qualify for this special offer.

SEND CHEQUE or MONEY ORDER

— NO REFUNDS —

This coupon valid until June 30th, 1977

THE DAILY COLONIST AND VICTORIA TIMES

PAYOFF PUZZLE

Correct Answers to Last Week's Puzzle

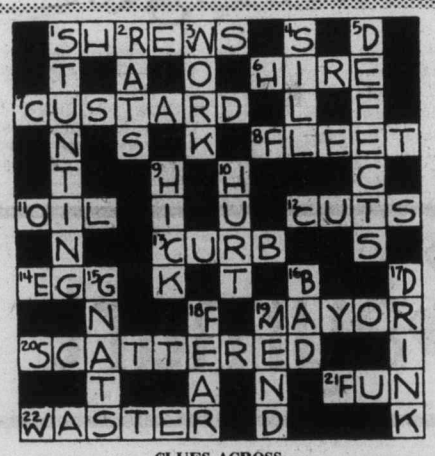

CLUES ACROSS:

1. SHREWS not screws. The clue is more firmly true of SHREWS. Ships' screws, for instance, can be quite massive.
6. HIRE not fire. The clue's attitude is that a long interview is unnecessary (as in the case of HIRE) rather than positively not wanted (fire).
7. CUSTARD not mustard. Strictly speaking, mustard is a condiment or seasoning rather than a food item.
11. OIL not nil. It is reasonable to suppose "contents" to mean something (e.g., OIL) rather than nothing (nil).
12. CUTS not puts. CUTS is closer to the idea of the clue. Regarding puts, hurting one's foot is not merely a matter of applying it to the broken bottle.
19. MAYOR not major. As a status achieved, "MAYOR" is the more convincing. Major is merely a rank and is not at the top of any particular tree.
20. SCATTERED not shattered. SCATTERED is the more pointed answer, since it is because the glass is widely SCATTERED that it is apt to be difficult to avoid driving over it.
21. FUN not sun. FUN raises the spirits, certainly; but in a heat wave, for instance, the sun is not especially cheering.

CLUES DOWN:

1. STUNTING not shunting. Either a pilot STUNTING in a plane or a freight train crew shunting cars onto a siding are skilled manoeuvres. It is the word "exciting" which points to the aerial display as the correct answer. The train's activities would be "interesting" or "absorbing" rather than "exciting."
2. RATS not ruts. The clue has more point for RATS, ruts being of negligible interest and hardly the sort of thing one must be prepared to find in certain places (in the sense of a probable evil only to be expected).
4. SILL not hill. "HILL" has only a theoretical aptness since, normally, a man on a hill is hardly able (much less "likely") to fall to the bottom — as a window-cleaner on a SILL can do ("not that he's likely to do so").
5. DEFECTS not defeats. A "keen" player is the type to want to minimize his technical DEFECTS, but any player seeks to avoid defeats.
9. HICK not hack. In a location where there are taxis, they are frequently called "hacks." But far more widely used in the appellation "HICK" as a label for an unsophisticated person or countryman.
10. HURT not curt. As suggested, being HURT is apt to lead a person to give vent to his feelings with what may be termed "a few choice words" (an expression having little to do with actual brevity or curtness).
16. BAD not mad or sad. The idea of "improvement" suggests a situation that is fundamentally BAD, rather than mad or sad, particularly.
17. DRINK not drunk. The indirect wording of the clue suits DRINK better. A drunk is quite often directly involved in, or actually precipitates, and accident.
18. FEAR not hear. Whatever you hear, you need reassurance only about a possibility you actually believe in and FEAR.

Blast at Pinkerton irks union official

Vancouver trade union official Peter Moslinger Friday said he was disgusted with New Democratic Party Leader David Barrett's criticism of B.C. Pinkerton guards.

During last week's NDP convention, Barrett condemned the Pinkerton agency as "anti-labor, anti-people and strike-breakers." Barrett whipped more than 1,000 delegates into a cheering, applauding crowd as he implied that Pinkerton men were being brought in from the United States to control "and arrest" possible protesters at the Fraser Canyon budworm spraying site.

The spraying program has since been postponed, but the delay wasn't softened Moslinger's ire. He's the secretary-treasurer of Teamsters Local 351 which represents all Pinkerton workers in B.C.

"I'm incensed to say the least," Moslinger said. "What gives him the right to stand up there and pop off at my people, calling them strike breakers and scabs. The Pinkerton security people have been organized since 1960. They were the first security guards of their kind to be organized. They are good, solid trade union people."

Moslinger suggested "that Barrett do his homework and check things out before he shoots off his mouth."

He said the NDP leader should be well aware that Pinkerton men are not a private police force "and they are not brought in from the states to do a job. They are a security force, based in B.C. Their job is to provide protection. They don't arrest people, and Barrett should know that."

Moslinger said that had the spraying program gone ahead it would have been the responsibility of the Pinkerton men to seal off the spray area to make sure no citizens wandered into the spray zone during the operation.

Asked what would have happened if protesters had arrived to try to halt the program, Moslinger answered: "They would have done what they always do, telephone the RCMP. They would just stand aside and call the RCMP."

He added that security forces are often used by employers during strikes with the full approval of the unions concerned. "If a construction site is shut down by a strike, even the union members want security people behind the picket lines," he said. "After all, they want jobs to go back to."

Moslinger said a current strike against an electrical plant in Vancouver involved the employment of another unionized guard force, Unigard. "They are providing protection for the plant," he said. "They are there with the full blessings of the union. They are not strike breakers, and Barrett should know that."

Moslinger said he couldn't be sure how the 300 people working for Pinkerton in B.C. voted during the last provincial election. "But they are all good union men so I think it can be assumed that most of them voted for the NDP and Barrett," he said. "What sort of reaction do you think he's going to get from them next time?"

The union leader said it was true that the Pinkerton parent company is located in the United States.

"But what's new about that," he asked. "The B.C. Federation of Labor represents quite a few unions which have headquarters in the states, or union workers employed in B.C. by a fully B.C. agency with headquarters in the states.

"To say these people are brought in as anti-union strike breakers is a damned insult," he said. "Barrett should apologize."

Barrett is in Alaska discussing possibilities for boosting economic ties between B.C. and the northern U.S. state.

FLOWERS FOR ALL SUMMER LONG . . .

GERANIUMS SEED GROWN, BASKET OF 3 1.59
8 BASKETS 11.50
HANGING BASKETS 9.95 Ea.
POTTED GERIANIUMS ea. 1.49
10 Plants 13.00
MARGUERITES FROM Ea. 49¢
LARGE BUSHY PLANTS Ea. 1.25
MARTHA WASHINGTON PELERGONIUMS from 1.98 Ea.
CLEMATIS 16 VARIETIES $3.95 EACH

COMPLETE RANGE OF BEDDING PLANTS
VEGETABLE TOMATOES
79¢ PER BASKET 8/5.60

OPEN 9 A.M.-8 P.M. MON.-SAT. SUN. 9-5

Elk Lake Garden Centre
5450 PAT BAY HIGHWAY—Just Beside Elk Lake
LISTEN TO GOOD ADVICE FROM HARRY HURN
SAT. and SUN. 8:41-11:26 a.m. 1:45-3:36 p.m. ON C-FAX
5-28

Take a Princess to Seattle.
Fun aboard all the way!
Every afternoon the Princess Marguerite cruises south to Seattle, Washington.
Just $18 round trip. And fun aboard all the way!
Leave Belleville Pier at 4:30 p.m.
Leaves Seattle's Pier 69 daily at 8:00 a.m.
Information and car reservations, phone 386-6731

PRINCESS MARGUERITE
British Columbia Steamship Company (1975) Ltd.
390 Belleville St., Victoria
T.E.V. Princess Marguerite is registered in Canada

Atomic guard meetings falter

OTTAWA (CP) — Talks aimed at achieving a Canada-Japan nuclear safeguard agreement and resuming uranium shipments that have been suspended for five months have ended here without success.

The external affairs department said Friday that the discussions will be resumed when External Affairs Minister Don Jamieson and Japanese Foreign Minister Iichiro Hatoyama meet in Vancouver next month.

An external spokesman said there is no indication of when uranium shipments, suspended in January because of the lack of a safeguard agreement to prevent Canadian nuclear material from being used for explosions, can be resumed.

When Japanese officials came here earlier this week there was considerable optimism that agreement could be reached in time for an official signing in Vancouver by the two ministers.

Reports said there was agreement in principle on most essential matters, for instance the amount of enrichment Canada would permit of uranium it sold to Japan so it could be used in Japanese light water reactors.

The Happyface Place®
We're in business to make you smile

FORD MAVERICK
1976 FORD MAVERICK
2 DOOR SEDAN
6 cylinder engine, automatic transmission, power steering, power brakes, radio, radial tires, only 14,000 miles. A real sweetheart special.
BCAA INSPECTED
$3695
McCALLUM MOTORS
CORNER YATES and COOK 382-6122
(D.L. D0085A)
5-27

the Bay
NANA MOUSKOURI

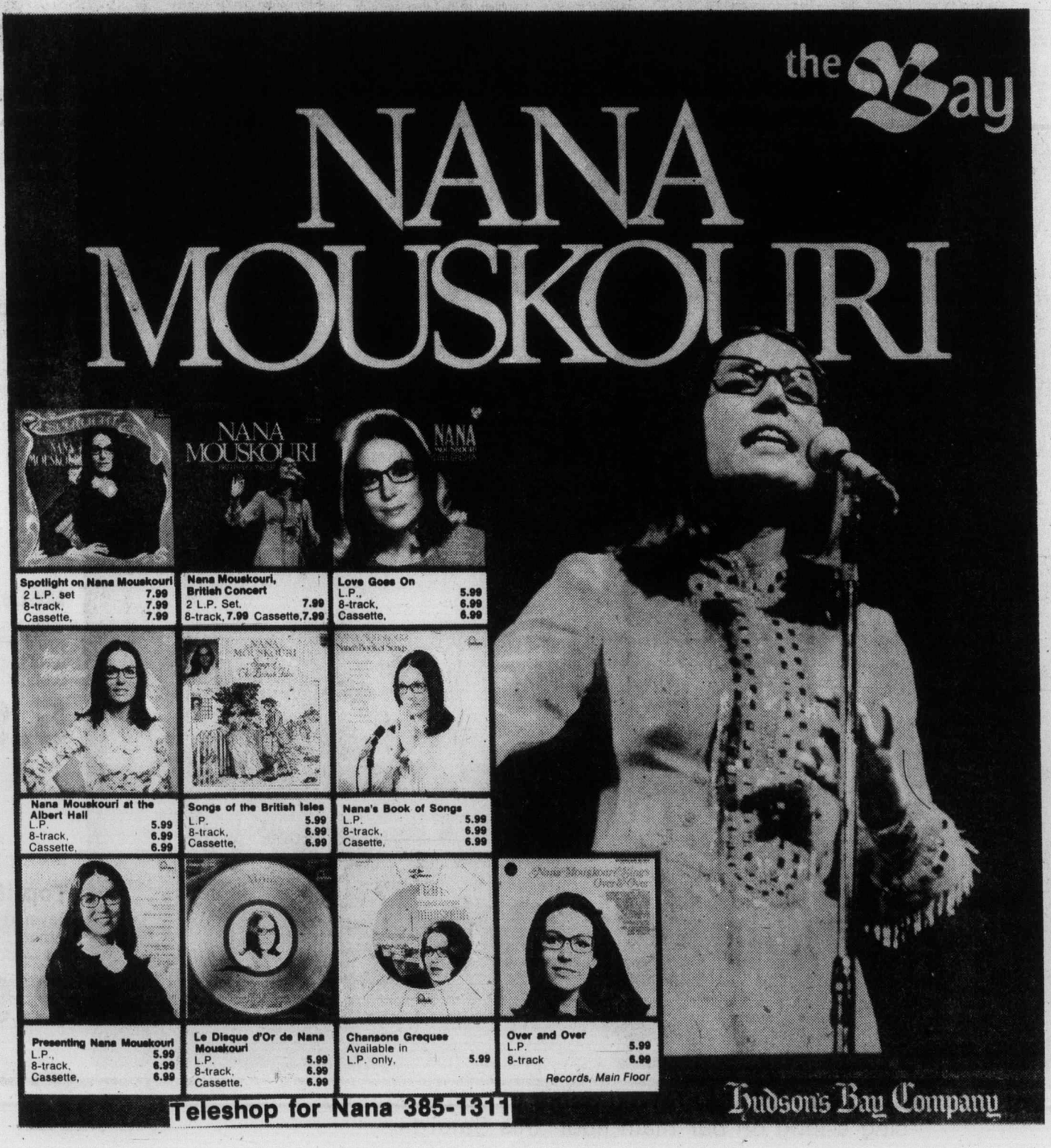

Spotlight on Nana Mouskouri 2 L.P. set 7.99 8-track, 7.99 Cassette, 7.99
Nana Mouskouri, British Concert 2 L.P. Set, 7.99 8-track, 7.99 Cassette, 7.99
Love Goes On L.P., 5.99 8-track, 6.99 Cassette, 6.99
Nana Mouskouri at the Albert Hall L.P. 5.99 8-track, 6.99 Cassette, 6.99
Songs of the British Isles L.P. 5.99 8-track, 6.99 Cassette, 6.99
Nana's Book of Songs L.P. 5.99 8-track, 6.99 Casette, 6.99
Presenting Nana Mouskouri L.P., 5.99 8-track, 6.99 Cassette, 6.99
Le Disque d'Or de Nana Mouskouri L.P. 5.99 8-track, 6.99 Cassette, 6.99
Chansons Greques Available in L.P. only, 5.99
Over and Over L.P. 5.99 8-track 6.99
Records, Main Floor
Teleshop for Nana 385-1311
Hudson's Bay Company

But smut is good for society, says criminologist

PRINCE RUPERT (CP) — The crown attorney in a provincial court pornography trial asked for and received a three-month adjournment here to prepare a reply to the defence's contention that obscene literature may be good for the public.

Crown prosecutor Winton Derby asked for the adjournment in the trial of Six Prince Rupert shopkeepers, charged with possession of obscene literature for the purpose of sale, so that he could prepare cross-examination.

Defence lawyer Don Silversides based his argument on a criminal code subsection which states that no person shall be convicted of an offence if it is established that public good was served by the alleged offence.

Silversides introduced expert testimony to support his argument that distribution of obscene literature was in the public interest.

Defence witness Dr. Ehor Boyanowsky, associate professor of criminology at Simon Fraser University, told the court studies that were conducted in the last nine years show pornography is not all bad.

He said the 1965 legalization of erotic publications in Denmark has been responsible for a 57-per-cent decrease in the incidence of child molestation in that country, and has acted as a therapeutic aid to sexually failing marriages.

Literature becomes a substitute sexual object to the potential sex offender, he said.

After Boyanowsky's testimony, Derby said the defence had never been heard in Canada and the research referred to is fairly new.

Derby told Judge E. J. Cronin he had inadequate knowledge of the subject to effectively cross-examine Boyanowsky.

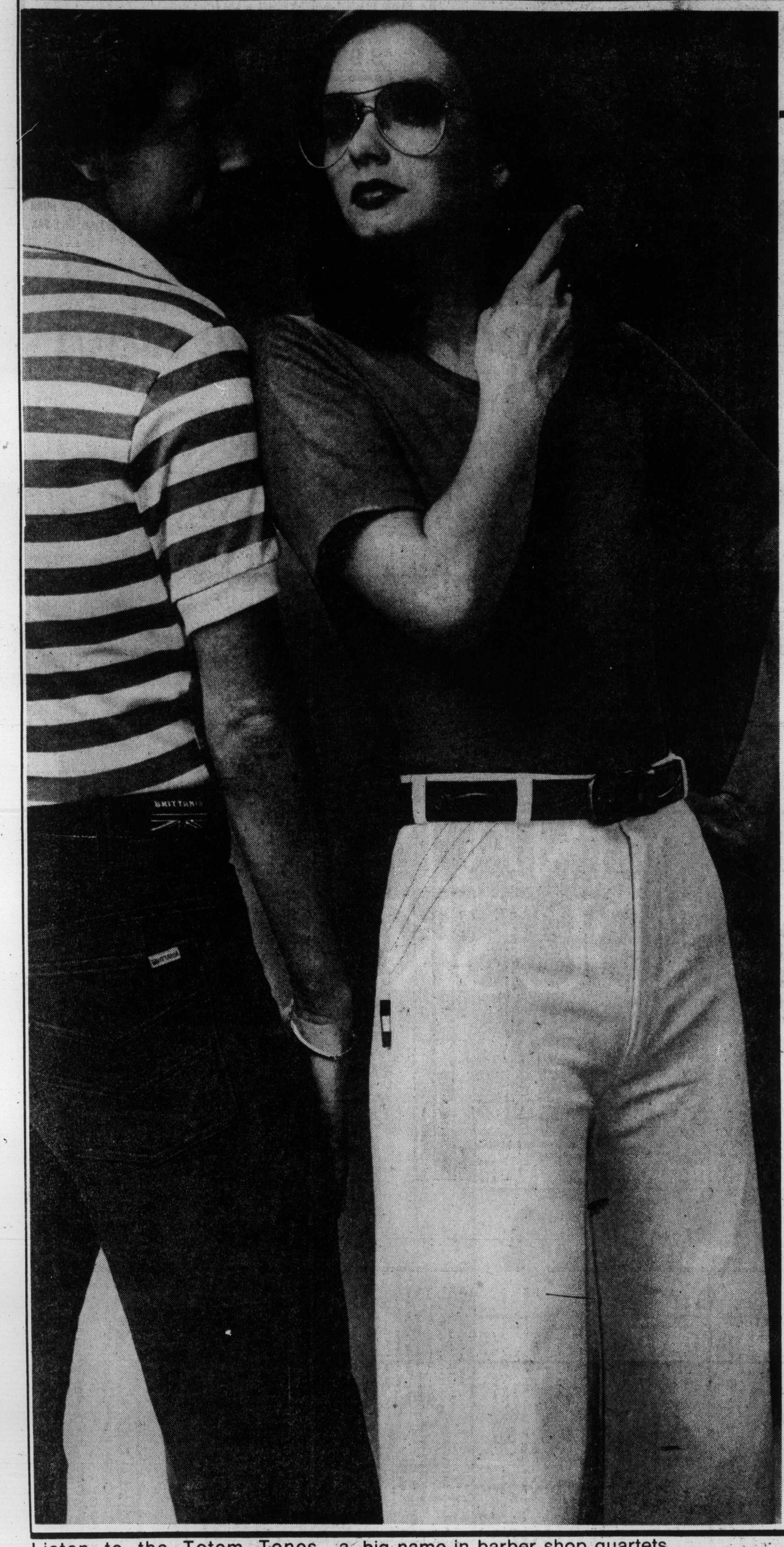

Baymart

BRITTANIA CORDS and WHITE FRENCH CUT JEANS

13.99 each

Brittania cord jeans
What a buy! Famous Brittania cords at a super special price. You get the quality, styling and wearability everyone expects from Brittania. Sizes 28 to 38, in navy, brown, or camel. Flare leg styling.

Baymart Men's Wear

French cut white jeans
One look will convince you that these are the jeans you'll want for summer. The French cut gives them a super, fanny-hugging fit. On top of that, they're pocket-less — so the shape you show is your own! Look for them in bright summer white, with the red, white, and blue flag on the side. Sizes Waist. 26-32.

Baymart Young Apparel

Motivation 2000 sport shirts
With Brittania cords (or anything else), this is the look you'll want. The collection includes rugby styles, zip fronts, golf and tennis shirts, in plains and stripes. S.M.L.XL.

5.99

Baymart Sportshirts

Top it with a T-shirt or Tank Top
Baymart has a huge collection of plain, striped, and patterned T-shirts and Tank tops. Which may not be amazing — but the price is! Sizes S.M.L. in the group.

2.99

Baymart Sportswear and Young Apparel

Listen to the Totem Tones, a big name in barber shop quartets, sing a-long on our main floor this Saturday.

Hudson's Bay Company

Island
Financial Centre
435 Trunk Road
Duncan

The Daily Colonist.

Vancouver Island's leading newspaper since 1858

Late sun, high 15
Weather Details on Page 2

No. 138 — 119th Year | VICTORIA, BRITISH COLUMBIA, SATURDAY, MAY 28, 1977 | 15c Daily, 30c Sunday

Margaret gets freedom, Pierre gets children

Trudeaus break up

—Copyright Rod C. MacIvor

Christmas-card portrait of Trudeau family

OTTAWA (CP) — Prime Minister Trudeau announced Friday that he and Margaret are separating at her wishes, and "shall begin living separate and apart."

A spokesman said the announcement constitutes a legal separation after more than six years of marriage.

The breakup was signalled by increasing estrangement of the 57-year-old political leader from his 28-year-old wife during the last three months.

Trudeau will have custody of their three young sons, the announcement said.

The prime minister, Margaret, her family and friends all were unavailable for comment late Friday.

The separation ended a relationship that often attracted public controversy from the time the bachelor prime minister, then 51, slipped away for a surprise marriage to 22-year-old Margaret Sinclair, daughter of a former federal fisheries minister.

Trudeau is spending the weekend at home with his sons, his office said. He has been spending his free time with them lately, swimming and boating at the prime ministerial summer home on Harrington Lake in the Gatineau Hills of Quebec, about 40 miles north of Ottawa.

Margaret was visiting New York and Washington last week and friends said she was planning to spend much of next month in Britain. But her whereabouts Friday were not known.

One political source said Margaret took legal steps towards a formal separation about two weeks ago through an unidentified Toronto lawyer, but this could not be confirmed.

A brief announcement issued late Friday afternoon said:

"Pierre and Margaret Trudeau announce that because of Margaret's wishes they shall begin living separate and apart.

"Margaret relinquishes all privileges as the wife of the prime minister and wishes to leave the marriage and pursue an independent career.

"Pierre will have custody of their three sons, giving Mar-

Page 2 — Trudeaus

Payoff puzzle

The solution to last week's Payoff Puzzle did not arrive in time to be included in today's Prevue section of the Colonist. It appears on Page 50 of the regular paper. There was no winner so the prize for this week's puzzle rises to $200.

Inside

Records go to pot in Mentmore auction —Page 3

Nanaimo angler outdoes himself —King Fisherman, 50

Blast at Pinkerton irks union official —Page 51

	Page
Background	5
Bridge	34
Church News	12, 13
Classified	33-48
Comics	32
Crossword	35
Editorials	4
Entertainment	19
Family	24-26
Finance	6-9
King Fisherman	50
Marine Calendar	50
Names in the News	9
Provincial Court	28
Sports	14-18

Skagit flooding back in favor in Washington

OLYMPIA (AP) — Continuing drought conditions have prompted Governor Dixy Lee Ray to reverse the state's opposition to the raising of Ross Dam, a move expected to bring renewed protests in B.C.

She also asked expansion of the federal emergency drought impact area in the state.

The state ecology department announced Friday that it had re-evaluated Seattle's application to raise the dam and no longer opposed the project. Ray said she supported the new position.

"The primary reasons for my position is that the needs for power in the City of Seattle, as well as in the rest of the Pacific Northwest, when coupled with the relatively low cost of power which would be produced by High Ross Dam project far outweigh the minor environmental losses involved," Ray said in a letter to the Federal Power Commission.

The state's new position is a complete about-face from that under former governor Dan Evans' administration.

The B.C. government has consistently opposed the project, which would add 122½ feet to the northwest Washington dam, and flood some 5,000 acres of the Skagit Valley about 100 miles east of Vancouver.

Havana crash kills 66

HAVANA (Reuter) — A Soviet airliner crashed as it was coming in to land at Havana airport Friday, killing 56 passengers and 10 crew members, a Cuban government communique said.

Two of the 68 people on board — Uteer Ruauc, 30, of East Germany, and Varis Shukov, 46, of the Soviet Union — were the only survivors. They escaped with serious injuries, informed sources said.

Courts martial within rights

VANCOUVER (CP) — The Federal Court of Canada ruled Friday that courts martial do not contravene the Canadian Bill of Rights.

Two privates at the Canadian Forces Base Esquimalt had asked the federal court to declare that military courts violate a section of the Bill of Rights that grants Canadians equality before the law.

Pte. Robert Cameron McKay and Pte. Brian Joseph Kevaney of Princess Patricia's Canadian Light Infantry are facing courts martial on charges of trafficking in marijuana.

In rejecting their bid, Mr. Justice Alex Cattanach said that military law remained valid when the Bill of Rights was passed by Parliament in 1960.

Macdonald ponders: Promises enough?

OTTAWA (CP) — Finance Minister Donald Macdonald said Friday it may be that "rhetorical support" for restraint will be all the government can hope for from big business and labor leaders.

"The question the government has to decide then is whether that is enough" for removal of wage-and-price controls, Macdonald told a news conference after releasing a discussion paper on the future of the anti-inflation program.

The paper — labelled a green paper by the government — presents few new ideas on the program but proposes the creation of a consultative group, including various interests, which would consider the outlook for the economy.

While not setting a date for an end to the program, the paper says there are favorable conditions in the economy now for a conclusion to controls because of a moderation of expectations among the public.

The paper drew a prompt reaction from the Canadian Labour Congress, with executive vice-president Julien Major saying he was disappointed that it contained no concrete plans for the social and economic future.

The congress, which represents more than two million workers, could not accept the assumption that wages, and not prices, were the prime cause of inflation, Major said in a news release.

Major said labor remained willing to discuss the future with the government, but he denied the congress had agreed to voluntary restraint after controls and said that controls should be lifted at once.

Progressive Conservative and New Democratic Party spokesmen quickly slammed the paper as providing nothing new. They said the government should have set the termination date for the program

Prime Minister Trudeau said Thursday there would be strong arguments for retention of controls "as long as possible" unless labor and business committed themselves to restraint.

Macdonald told reporters Friday it would be difficult to win substantial commitments from the two sides, who have called for an immediate end to the program.

Macdonald said the government wanted to develop a better process of consultation with various economic inter-

Page 2 — Macdonald

Pilot pretrial project aims to ease delays

VANCOUVER (CP) — A new pretrial procedure to reduce the need for lengthy preliminary hearings here was announced Friday by the federal and provincial governments.

Preliminary hearings that have cost $10,000 a day and lasted as long as a year now could be a thing of the past in Vancouver, said federal Justice Minister Ron Basford and B.C. Attorney-General Garde Gardom.

They announced at a news conference the creation of the pilot project for Vancouver's provincial courts.

Gardom and Basford both said they were concerned with the delays between the arrest of an accused person and the final disposition of the case.

Both ministers said they expected that the experimental implementation of the pretrial disclosure system will shorten court delays, reduce the costs of the administration of justice and prevent unnecessary court attendance of witnesses where testimony is uncontested.

The ministers said the scheme would require evidentiary statements to be disclosed between crown and defence counsel. This would reduce the need for lengthy preliminary hearings and identify non-contentious issues which can be agreed to. The ministers said the new system would limit trial hearings to issues where disagreement existed.

Basford said he hoped the pilot project here would "serve as a guide for other provinces."

The federal government will share the cost with B.C. for the pilot project, estimated at $200,000 for the first year.

"The joint project will commence within a month," Basford said, "and will require the co-operation of judges and defence counsel."

The ministers said office space and the cost of evaluation would be covered by the province as part of its contribution to the joint project.

Officers draw guns 'to kill, not to maim'

VANCOUVER (CP) — Inspector Bill Nicol told a city police board meeting Thursday that an officer who had drawn his gun was shooting to kill and not to wound.

Nicol, executive officer of the B.C. police commission, made the statement while explaining why the commission was recommending that round-tipped bullets issued to the province's 12 municipal forces be replaced by expanding bullets.

The board postponed a decision to give members a chance to consider the issue and to allow for a presentation by police to city council.

Round-tipped bullets now used by municipal forces had created "an extremely dangerous situation" for officers and innocent bystanders, Nicol said.

He cited a case in Kamloops, where three police officers armed with round-tipped ammunition were killed by a bank robber who was still capable of shooting after being shot three or four times by the officers.

Extensive research by the Ontario police commission, the RCMP and United States sources supported the conclusion that the round-tipped ammunition was dangerous because it was ineffective, said Nicol.

He said ammunition must be judged by how effectively it stops or "neutralizes" the aggressor and by how much safety it provides for officers and innocent bystanders.

Police say the new "semi-wadcutter" bullets, which expand on impact, have greater stopping power and are less likely to pass tthrough the target, endangering bystanders by ricocheting.

The semi-wadcutter became standard RCMP issue last year.

Nicol said human tissue studies had shown that wounds inflicted by the semi-wadcutter and round-nose bullets were the same, but later admitted expanding bullets caused greater shock to the body, resulting in a more serious injury.

Borrowing a quote from a firearms study, Nicol said, "It is astonishing that some people still think there is a humane way of shooting a person."

Fourth man succumbs from drink

A fourth man died Thursday as a result of a drinking party on an Indian reserve near Chemainus.

Latest victim of the consumption of wood alcohol is Lloyd Brown, 36, who died Friday morning at Royal Jubilee Hospital.

Earlier this week, Gerald Brown, 33; Vincent Joe, 52, and Same Louie, 37, died from drinking the methyl hydrate, used in copying machines.

A Chemainus RCMP spokesman said the four men and Joan Thomas, 29, who remained in fair condition at Royal Jubilee Hospital, drank the wood alcohol during a drinking bout Monday night.

Police speculated the five ran out of liquor, couldn't purchase any more because of the Victoria Day weekend and resorted to the lethal alcohol. They mixed it with orange juice.

—Colonist photo by Alex Barta

MAKING BELIEVE they're taking part in today's race on Jack Miller's Victoria-based entry Departure are, clockwise from top left, Chris Miller, Murray Peglar, Tyler Hadfield, Gregory Miller and Bruce Peglar.

Swiftsure

Yachters may be battling winds at start

The 342 yachts that start this morning in the Swiftsure and Juan de Fuca sailing classic may be beating against a stiff westerly wind.

The forecast for today is for westerlies in the 15 to 25-knot range, a few showers and visibility down to one to three miles during rain.

From noon onwards, light to moderate southwesterly winds are predicted.

The 88 largest boats, racing the Swiftsure course of 138.2 miles under International Offshore Rules, are scheduled to cross the starting line at 9:00 a.m., with a second group of 113 racing in the Pacific Handicap Rule Fleet at 9:25 a.m.

The 123 boats in the shorter Juan de Fuca race of 75.6 miles to Clallam Bay on the Washington side of the strait will start at 9:40 a.m.

The starting line will be between yellow flags on HMCS Porte Quebec and the U.S. Coast Guard vessel Point Countess near Brotchie Ledge beacon.

Provided the rain holds off, a good view of the start should be available from the Dallas Road waterfront.

ANDY CAPP

Trudeaus separating

garet generous access to them.

"Pierre accepts Margaret's decision with regret and both pray that their separation will lead to a better relationship between themselves."

The Trudeaus have three sons — Jstin Pierre, five, Alexandre (Sacha) Emmanuel, three, and Michel Charles-Emile, who will be two in October.

The Trudeaus have been living largely apart for three months, Margaret travelling while Pierre was at home and returning to her sons only when Pierre was away.

The prime minister's office provided little elaboration, saying the break is a legal separation but it is not known whether a divorce will follow. Both are Roman Catholiis.

A spokesman said the office did not know where Margaret was currently, but she was reported to be planning to spend most of June in Britain, possibly pursuing her career as a photographer.

Trudeau, who was in London and Paris earlier this month for a summit meeting, a NATO conference and a meeting with French President Valery Giscard d'Estaing, leaves for London again June 5 for the 10-day Commonwealth conference.

Margaret and Pierre were last seen together publicly 12 days ago at a Parliament Hill ceremony May 16 to announce plans for the Canada Summer

From Page 1

Games in Newfoundland this summer.

The Trudeaus and their three sons were all there, and accepted the gift of a 50-pound Newfoundland puppy.

A day later, Marg aret flew to New York and attended a ballet, where she was photographed with Jacqueline Kennedy.

The following night she was in Washoington, at the annual White House Press Photographers' Dinner as a guest of People Magazine of New York.

She has recently done picture assignments for the gossip journal in the United States and France and Margaret herself was the subject of a feature layout in the magazine last month.

The separation follows three years after Margaret told the public during the 1974 general election campaign about her love and admiration for Pierre Trudeau.

"He taught me a lot about loving," Margaret told a televised election rally in North Vancouver, her hometown.

She campaigned actively with Trudeau and on her own in that election. But later she told friends that she had hoped her husband would lose so he could quit politics and they could spend more time together.

And afterwards Margaret went through some highly-publicized emotional problems, complaining about her role as a public figure and feeling pressure. She spent some time in the Montreal Neurological Institute.

Margaret and Pierre travelled together on official journeys to the Caribbean area in both 1975 and 1976.

At the Commonwealth Conference in Kingston, Jamaica, in April, 1975, Margaret told a meeting of delegates' wives that many women found a good career in motherhood and homemaking.

That had been her preference, Margaret said. But she later told reporters she hoped that in time Pierre would agree to stay home and look after the children while she pursued an outside career.

The following year, during an official tour of Mexico, Cuba and Venezuela during January, 1976, Margaret attracted headlines by her activities as amateur photographer, smoking cigars in Cuba and, at a state banquet in Caracas, singing a song she had composed expressing her admiration for the wifely and motherly qualities of the Venezuelan president's wife.

Subsequently, amid criticism of her activities abroad, Margaret telephoned radio open-line shows in Ottawa saying she was insisting on personal freedom and would "no longer be a rose in my husband's lapei."

Almost a year later, after an official visit to Washington last February, the first open signs emerged of discord in the Trudeau marriage.

On the night of the Trudeaus' sixth wedding anniversary March 5, Margaret appeared at a raucus concert by the Rolling Stones in a Toronto rock club.

Photographs widely published later showed her partying with the Stones in a Toronto hotel, where she spent the weekend.

She went on to New York, adding fuel to separation rumors, where she went around town with Princess Yasmin Kahn and lined up assignments with People Magazine.

At that time she also gave an eyebrow-raising interview in which she said she planned to find an apartment in New York and set up shop as a photographer.

She discussed publicly her personal peccadilloes, and Pierre's, including the kind of undergarments they like her to wear.

Margaret has made several false starts at a separate career. At one time she had plans to work for Chatelaine magazine and the women's monthly published some of her family snapshots.

She enrolled in an Ottawa photography course last winter, but dropped out before completing it.

Among the privileges she loses by her separation, Margaret no longer will be guarded by the RCMP.

An Air Canada spokesman said Friday that her travel pass also is cancelled. Her use of the pass for private travel — it was issued for official journeys — was criticized earlier this year.

Margaret's children have been tended by a nursemaid virtually from birth.

Margaret's role as chatelaine of 24 Sussex Drive, the official prime ministerial residence, and the Harrington Lake summer home also aroused controversy. She was accused of arranging the dismissal of an old household retainer to make way for a former nanny as head maid.

Macdonald ponders promises

ests and so it proposed the setting up of the consultative forum.

The group would include between 30 and 50 representatives from business, labor, farm, fishermen's, consumer, professional and other groups, the paper says.

The forum would not have decision-making powers but might consider the economic outlook over the short and medium term and exchange views on production, employment, prices and the implica-

From Page 1

tions of incomes and spending of the various sectors.

The paper also suggests creation of a monitoring agency to check wage and price increases and to draw attention to those which are not justified.

Conservative Leader Joe Clark said Friday the two agencies proposed in the government green paper should have power to report to Parliament.

Clark, who Friday began a seven-day tour of British Columbia, said the idea was fine, but there was no place for Parliament in the agency. He said he wanted to see any reports by this committee referred to a standing committee of the Commons.

He said this would ensure the future of the country's economy would not be confined "to a little group that is invited to gather together by the prime minister."

Clark said any effective spotlighting or monitoring agency should have the power to recommend rollbacks.

Island Saw Co.
617 Chatham Street 385-5500
5-3

"We have all your garden needs."
ATTENTION GARDENERS!
Pendula BEGONIAS
Ideal for hanging baskets 65¢ each
OPEN FLATS 4 dozen 3.49
BEDDING PLANTS 60¢ Pack or 8/4.50
Baskets — Baskets — Baskets 3.50 and 5.95
"OPEN 7 DAYS A WEEK"
Mackintosh greenhouses
1376 Blue Ridge Rd. off Holland
OPENING HOURS: 9-5 p.m. Every day
5-27

Neto troops crush army extremists

JOHANNESBURG (AP) — Angola's Marxist President Agosthino Neto announced Friday that his forces crushed a revolt by army extremists after street fighting in which many people were killed.

In a radio address monitored here, Neto gave no details of the fighting but said "drastic measures" would be taken to prevent further disorders in his central African country.

Neto identified the coup leaders as former interior minister Nito Alves and former political commissar Jose Van Dunem, jailed since last Saturday when they were purged from the governing Popular Front for the Liberation of Angola.

Western observers say the two are pro-Moscow hardliners opposed to Neto's plans for attracting Western investments and reducing dependence on the Soviet bloc.

Neto said the rebels had "misinterpreted" his ideology and that those responsible for the revolt would be punished "with utmost severity."

In Portugal, the national news agency ANOP reported Alves may have been killed in the fighting and said official Angolan spokesmen would neither confirm nor deny rumors he was dead.

Your Good Health

Dear Dr. Thosteson: I was told by my doctor that I have terminal ileitis. I have learned that there is very little known about the disease, that surgery has not proven successful. Is there any cure for the disease? I am taking Bentyl and Sulfathiazine. — **A.Z.**

Where are you getting your information? Not from your doctor, I guess.

From the tone of your letter it seems you have a misunderstanding of the phrase terminal ileitis. A better name of it is regional ileitis. The word terminal is not used in the sense laymen understand it. That is, it is not a hopeless illness from which you are doomed to die.

Here's what the word does mean. The ileum (IL-ee-um) is the last section of the small intestine, located at the point where it joins the large intestine. Terminal ileitis is inflammation of the last (terminal) 12 or 14 inches of the ileum.

But while it isn't terminal in the sense you took it it is nevertheless a serious condition. We don't know much about why it occurs, but when it does it interferes seriously with bowel action, specifically the passage of food from the small to the large bowel. Of the medicines you mention, one is to combat the infection, the other to relieve bowel spasm, which can occur.

Bedrest is helpful in acute attacks, but if yours is a chronic condition, then prolonged rest, even an extended vacation, may be needed. If there is extensive deterioration of the bowel, surgery may be needed to bypass the section or remove it.

You are still very much alive and kicking. What you need now is a thorough evaluation and some advice on ways to keep the problem under control.

The Weather

May 28, 1977

Cloudy with a few morning showers followed by sunny periods in the afternoon. Winds brisk westerly. Friday's precipitation trace. Sunshine 3 hours 6 minutes. Recorded high and low at Victoria 12 and 5. Today's forecast high and low 15 and 4. Today's sunrise 5:19 a.m. sunset 9:03 p.m. moonrise 4:30 p.m. moonset 2:50 a.m. Sunday outlook: cloudy.

East coast of Vancouver Island — Cloudy with a few morning showers followed by sunny periods in the afternoon. Winds light southerly. Friday's precipitation: cloudy. Recorded high and low at Nanaimo 11 and 4. Forecast high and low 15 and 4. Sunday outlook: cloudy.

West coast of Vancouver Island — Cloudy with a few showers followed by sunny periods in the afternoon. Winds brisk southwesterly. Forecast high and low at Tofino 13 and 3. Sunday outlook: cloudy.

North coast of Vancouver Island — Mainly cloudy with afternoon sunny periods. Highs 11 to 13. Sunday outlook: cloudy with a few showers.

Extended outlook, Monday through Wednesday — Chance of rain about Monday or Tuesday. Temperatures below normal. Highs 13 to 18. Lows 4 to 9.

St. John's	8	1	0.3
Halifax	11	3	—
Fredericton	14	2	—
Charlottetown	6	3	—
Montreal	22	13	—
Ottawa	22	13	Trace
Toronto	29	9	—
North Bay	28	11	—
Thunder Bay	28	9	—
Kenora	28	16	4.7
Winnipeg	27	17	—
The Pas	24	12	—
Churchill	7	3	—
Brandon	24	11	4.6
Regina	16	10	6.4
Saskatoon	22	9	—
Prince Albert	23	8	—
North Battleford	23	8	—
Medicine Hat	19	6	—
Calgary	15	4	12.8
Edmonton	14	9	—
Cranbrook	13	6	—
Castlegar	16	2	—
Penticton	16	1	1.5
Revelstoke	15	5	1.2
Vancouver	13	5	2.0
Prince Rupert	12	5	1.5
Terrace	16	4	3.2
Stewart	15	5	2.4
Port Hardy	13	7	—
Tofino	7	3	41.5
Comox	10	8	5.2
Prince George	15	3	—
Williams Lake	12	1	—
Mackenzie	16	3	0.2
Blue River	14	3	1.2
Kamloops	18	2	—
Dawson City	14	5	2.0
Whitehorse	19	0	—
Dease Lake	19	1	—
Fort Nelson	24	7	—
Fort St. John	14	6	4.8
Peace River	16	6	1.8
Inuvik	2	5	4.0
Seattle	16	7	8.1
Spokane	13	3	—
Portland	15	7	3.3
San Francisco	17	10	—
Los Angeles	21	14	—
Phoenix	33	18	—
Las Vegas	32	16	—
New York	29	15	—
Miami	28	22	—
Chicago	27	17	—

TIDES AT VICTORIA
(Tides listed are Pacific Standard Time)

	Time H.M.	Ht. Ft.	Time H.M.	Ht. Ft.	Time H.M.	Ht. Ft.	Time H.M.	Ht. Ft.
28	05.45	4.3	11.15	5.9	15.50	5.3	22.55	8.7
29	06.20	3.2	13.20	6.3	16.45	6.0	23.30	8.9
30	07.00	2.2	15.45	6.8	17.45	6.6	—	—
31	00.00	9.2	07.45	1.3	16.45	7.3	19.00	7.0

TIDES AT SOOKE

	Time H.M.	Ht. Ft.	Time H.M.	Ht. Ft.	Time H.M.	Ht. Ft.	Time H.M.	Ht. Ft.
28	04.30	4.4	10.10	6.3	15.10	5.1	22.05	8.9
29	05.35	3.4	11.45	6.5	15.45	5.6	22.35	9.4
30	06.25	2.4	12.55	6.6	16.50	6.0	23.05	9.9
31	07.15	1.5	13.55	7.1	17.40	6.3	23.55	10.3

TIDES AT FULFORD HARBOUR

	Time H.M.	Ht. Ft.	Time H.M.	Ht. Ft.	Time H.M.	Ht. Ft.	Time H.M.	Ht. Ft.
28	00.10	10.6	07.30	4.4	13.50	7.9	18.15	6.5
29	00.45	10.7	08.05	3.3	15.10	8.7	19.20	7.3
30	01.25	10.8	08.45	2.3	16.15	9.5	20.30	7.9
31	02.00	10.9	09.20	1.3	17.10	10.2	21.30	8.3

WESTMILLS
WORLD AT YOUR FEET
Standard proudly introduces fine carpet by Westmills at special introductory low prices
The excitement in our carpet department spells superlative values in first quality carpet for discriminating homemakers.
If floor covering is in your plans, don't fail to see this fine collection of quality carpet values. Phone for free estimates and samples in your home—no obligation.
Nylon Twist
Tough, durable, resilient and ease of care are the major features of this attractive 100% nylon carpet. Rich decorator colors are geranium, crystal blue, jasmine, jamaican rum, truscan copper, hemp, shamrock and sandstone. Reg. 14.95 sq. yd.
NOW ..... 11.95 sq. yd.
Saxony Cut and Loop
Shimmers with a new kind of beauty. Two colors, one at the base of the tufts and another at the top, combined in a pearlescent way to create an exquisite effect. 100% heat set nylon for beauty and lasting texture retention. Wide color range. Reg. 18.25 sq. yd.
NOW ..... 14.95 sq. yd.
Multi-Toned Cut and Loop
The rich, radiant colors keynote this lovely 100% nylon carpet. 100% heat set nylon vitalizes the colors. Some of the superb colorings are caribe brown, blue wood, spiced brown, island sand, briar patch, bullion and Haitian shore. Reg. 18.75 sq. yd.
NOW ..... 14.95 sq. yd.
Saxony Plus Nylon Carpet
The luxurious feel of this fine carpet underfoot makes this a prime choice. Pencil thin static controlled nylon yarns resist soil. For unmistakable quality. Some of the beautiful colors are maytime, meadow, aztec, copper, calico, mohave sand, classic red, mexicali rose, new silver. Reg. 22.95 sq. yd.
NOW ..... 19.50 sq. yd.
Plain or Carved Saxony Plush
This new saxony plus broadloom has luxurious pile depth and density. The yarn is 100% nylon for extreme resistance to wear. The colors are clear, elegant and lasting. Choose from plain or carved style in fourteen delightful colors. Reg. 14.95 sq. yd.
NOW ..... 12.95 sq. yd.
Nylon Short Shag
Exceptionally good value is offered in this low profile, compact surface nylon broadloom. Excellent resistance to wear and easily cared for. Crisp colors of amber, whiskey, caramel, blonde, desert sand, daiquiri, peachy pink, truscan copper, old rose, parade red and crystal blue. Reg. 13.25 sq. yd.
NOW ..... 10.95 sq. yd.
CHARGEX
master charge
737 YATES Downtown 382-5111
STANDARD FURNITURE
4-28

—AP

Pullout protest smashed

Security officials, wearing business suits, grab placards from demonstrators in Seoul, South Korea. The march, organized by Korean Christian Demonstrators, was in protest of looming American troop withdrawal from Korea.

Pots runneth over in Mentmore sale

MENTMORE, England (AP) — The toast racks and chamber pots of Mentmore Towers stirred as much excitement Friday as its antique treasures had earlier. The Sale of the Century wound up with a grand total of about $11 million.

Sotheby's auctioneers said more than a dozen auction price records were set in the nine-day sale that drew hundreds of dealers and collectors from around the world to this hamlet 50 miles northwest of London.

Not only the fabulous antique collection that Baron Meyer de Rothschild gathered a century ago from palaces around Europe, but also the humbler contents of the 80-room house helped pay taxes on the remainder of his heritage for another generation.

The baron's great-grandson, the seventh Earl of Rosebery, is selling the Mentmore estate to meet inheritance taxes.

A Victorian seven-bar toast rack fetched $221 and a Minton china toilet set—chamber pot, three basins and two toothbrush holders—brought $212.50 in the sale's final session.

An anonymous American, determined not to go away emptyhanded, paid $2,890 to get the last of the 2,700 items of the sale — a 1735 hot chocolate pot embossed with cherubs and a Rosebery monogram.

Sale of some shabby horsehair mattresses for $25.50 each inspired the 82 year-old Dowager Countess of Rosebery to declare she would rather have had a raffle than see such prices paid for "rubbish."

"It's crazy," she said. "I hate to think people were bidding more than they could afford."

Rosebery, who spent much of the sale dashing about in his shirt sleeves adjusting the lighting—done by his Edinburgh contracting firm—put Mentmore and its contents up for sale to raise money for inheritance taxes of $6.8 million to $8.5 million on his father's estate.

Sotheby's, crowning a 233-year history, broke the $1.3-million record for an estate auction in slightly more than the first hour of the sale. The old mark was set in 1975 at the sale of the Geraldine Rockefeller Dodge estate at Madison, N.J.

Although Rosebery and the British government took several key items out of the Mentmore sale and many of the rest were in poor condition, what one expert called "Mentmore mania" made a shambles of pre-sale estimates that had foreseen a grand total of $6.8 million—about enough to pay the death duties.

The top 10 items in the Mentmore sale contributed $947,000 as dealers and collectors, mostly from Europe and America, showed their economic power over the British.

Other records included the top recorded auction prices for a clock, a work in amber, carved ivory, Victorian silver, Sevres porcelain, a piece of European porcelain, a single session of French furniture, and a work by any of a half-dozen lesser-known old masters.

A writing desk made 200 years ago for Marie Antoinette and two Sevres milk pails made for the ill-fated French queen to use in playing dairymaid before the French revolution were among the star pieces of the sale.

The top price was $153,000 for a clockwork orange tree with piping birds made in France in 1757. Rosebery withdrew a Louis XV desk after the top bid was only $460,000.

A pair of damaged pillows at $8.50 brought up the rear as souvenir hunters toward the end of the sale proved as freespending on a different scale as the antiques lovers.

Now the 80-room Victorian mansion, 28 cottages and about 700 acres are up for sale. The real estate agents expect up to $1.7 million for them.

Focus on train as children free

ASSEN, Netherlands (AP) — Heavily-armed Dutch troops and police turned their attention Friday to South Moluccan extremists holding 55 hostages on a sweltering train following the release of 105 children from a village schoolhouse earlier in the day.

Four other hostages, all teachers, remained captive in the school.

Reporters heard what sounded like two rifle shots fired from the direction of the train but there was no immediate explanation. The reporters said they saw the terrorists shaking out blankets and throwing out garbage about the time the sounds were heard.

The South Moluccans, who want the Dutch government to press their demands for the indpendence of their Pacific island from Indonesia, had asked for the release of 21 fellow extremists jailed for terrorist activities and a jumbo jet aircraft to take them — and a group of hostages — to an undisclosed location.

Dutch Prime Minister Joop den Uyl told a news conference the situation at the train was "Still very serious" despite the encouraging release of the school children.

Den Uyl repeated that the government was not negotiating with the extremists and would not agree to hostages being transported out of the Netherlands.

Police and troops, backed by machine-gun-mounted armored personnel carriers equipped with infrared night sights, encircled the commuter train in flat farmland 10 miles north of this town where seven South Moluccans were holding the 55 hostages.

The terrorists on the train, one of them a woman, seemed more edgy than those in the school and on Wednesday and Thursday displayed some of their bound hostages, blindfolded and dressed in white—the Oriental color of mourning.

In the nearby village of Bovensmilde, where four teachers including two women were still being held, 70 of the released children were reunited with their families. Twenty-six were in hospital and Friday night two others were taken from their homes to Wilhelmina Hospital suffering from the same stomach ailment that led to their release.

Doctors said the children suffered from vomiting and diarrhea but were reported doing "reasonably well."

A justice ministry official denied food sent into the children had been deliberately tainted to force the release of the youngsters.

Seven-year-old Wim van 't Hoog said Friday he had a wonderful time while being held with schoolmates as hostages of South Moluccan terrorists.

"We had a lot of fun in the classroom. It was just like a big party, and we played a lot of games."

Ten-year-old Greetje Blomsma said the food sent in by authorities was the best thing about the siege.

"It was really nice. We got French frieds, baked potatoes, beans, sausages and cakes," she said.

Both children had kind words for their Moluccan captors.

Young's trip 'valuable'

WASHINGTON (UPI) — While several foreign governments fumed at UN Ambassador Andrew Young Friday, the State Department said it was "pleased" with his African trip — even though he once again disagreed with the official U.S. line.

Department spokesman Hodding Carter said Young and State Secretary Cyrus Vance met for two hours Thursday in an "extremely cordial and informative" session.

"The secretary of state is pleased with Ambassador Young's trip," Carter said. "It was a very valuable one and served its purpose."

After the meeting, Young left the State Department by a side entrance without answering questions.

There were reports that State Department officials — who had expressed "grave concern" at the presence of Cuban military advisers in Ethiopia — were angered at Young for saying the Cubans "might be able to help."

But Carter denied that Young's freewheeling remarks had caused problems.

"The State Department is not enraged," he said.

Two days earlier, Carter had said the United States took a "serious view" of the possibility of a larger Cuban military involvement in Ethiopia.

STANDARD'S SPECIAL

STOCK REDUCTION SALE

FURNITURE FOR EVERY ROOM IN YOUR HOME
STANDARD HAS THE SELECTION — QUALITY AND PRICE

2-PIECE
COLONIAL SOFA AND SWIVEL ROCKER
A favorite suite now in 100% nylon cover. Choose from a variety of patterns and colors.
★ A suite that has comfort.
★ Hard-wearing Covers.
749.00

LOOKING FOR A SOFA WITH A PLAIN COVER?
Standard is the place. Come in and see Sklars Model 208.
Special purchase — Special Price. Nylon covers. Gold, coral, brown, green.
749.00

★ TRADE YOUR OLD FURNITURE FOR CASH
★ FREE DELIVERY ON THE ISLAND
★ BUDGET TERMS AVAILABLE
★ 8 FLOORS OF HOMEFURNISHINGS

VILLA PRADA COLLECTION
An exciting new bedroom suite by "House of Braemore." If you are looking for quality and style — you should see this suite. Gracious lines — an elegant suite for your master bedroom.
★ Triple dresser 66" long with twin mirrors.
★ Large armoire door chest.
★ 54/60 headboard.
INTRODUCTORY PRICE 1,349.00
MATCHING NIGHT TABLES 159.00

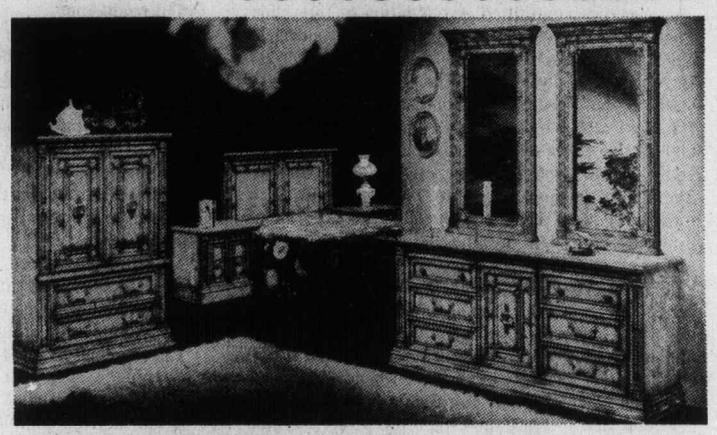

FOR COMFORT AND GOOD VALUE
OSTERMOOR
MATTRESS AND BOX SPRING
By SIMMONS

Sleep on a cloud with this beautiful firm 512-coil unit multi-needle quilt flange support and pre-built border matching.

Single mattress or box spring	119.95
Double mattress or box spring	139.95
Queen size two-piece unit	289.95

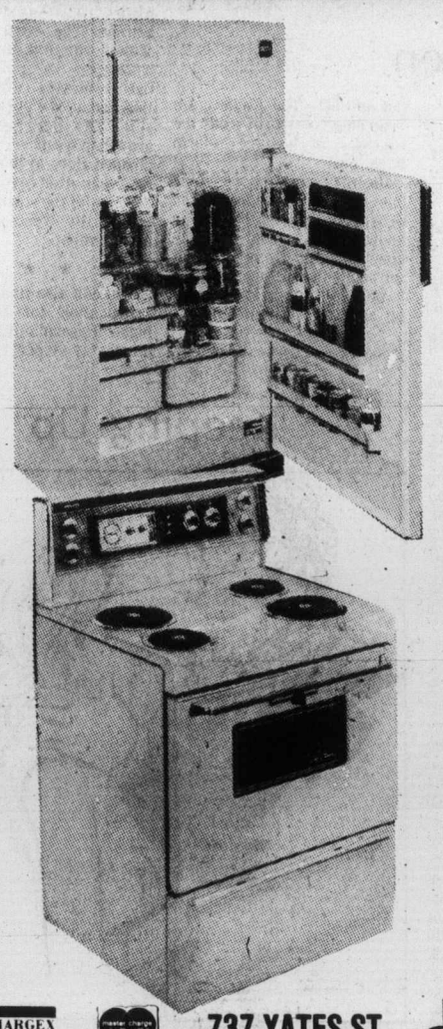

GREAT NEWS FROM MOFFAT

MOFFATT REFRIGERATOR
Frost-free 143-lb. capacity freezer. 10-position shelves. Porcelain meat keeper. Twin porcelain crispers. 3-position electric butter conditioner. Model MRF 1545 Gold.
Sale 549.00

MOFFATT SELF-CLEANING RANGE
★ Two 8" high-speed plug-out elements.
★ Timed appliance outlet.
★ Fluorescent cool top light.
★ Manual appliance outlet.
★ Model MSS 3047 Gold.
Sale 489.00

CHARGEX master charge
737 YATES ST. Downtown 382-5111 5-27
STANDARD FURNITURE

Benefits to jobless rise 11 per cent

OTTAWA (CP) — Net unemployment benefits paid out in the first three months of 1977 totalled $1.199 billion, up 11 per cent over the same period of 1976, Statistics Canada reported this week.

The federal agency also said benefits paid out in March were valued at $426 million, 13 per cent higher than February's total and seven per cent more than March, 1976.

There were 897,000 claimants receiving benefits in March, down two per cent from February but two per cent more than in March a year ago.

It's hair today, fertilizer tommorrow

ST. LOUIS (UP) — Hair contains nitrogen. Nitrogen helps plants grow. So why not use hair as fertilizerz?

The logic is so simple, barber Bill Black can't understand why anyone hadn't thought of it before.

Working with handicapped persons and children in a large garage equippped with a motorized concrete mixer, Black produces small bags of "B.J. Black's FertHAIRlizer Potting Soil," a mixture that is one per-cent hair. It's sold in about 20 stores in the area.

Black said hair acts like a sponge — it can absorb materials, then release them over a period of time in needed quantities.

The sterilized hair in his potting soil will decompose over a six-month period, Black said, and its proteins and nitrogen will be absorbed through the root system of plants. The results could turn what is now a useless waste product into a valuable resource.

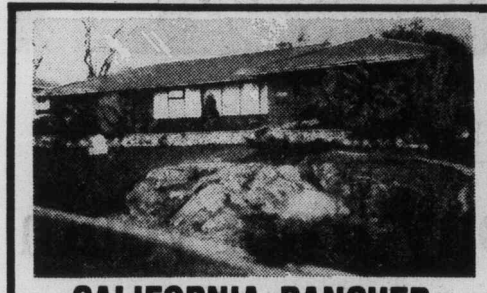

CALIFORNIA RANCHER
OPEN SAT. & SUN. 1:30-4:30
906 PARKLANDS
Unique design, 3 bedrooms and den, could be fourth bedroom, quality construction, new shake roof. Close to Gorge Golf Course and all amenities. Call me anytime. Reduced to $75,900.
JACK HOWES
595-5171 658-5100
Canada Trust
1537 Hillside 595-5171
5-27

TRADITIONAL CAPE COD SEA VIEWS

A delightful three-bedroom custom-built home just a walk to the Brentwood Marina. Historic charm, immaculate order throughout. Asking $84,500. MLS No. 24706.
To view please call:
BRIAN HIGGINS Res. 658-8402
PACE PROPERTIES LTD. 595-2413
Real Estate Agents
1640 Oak Bay Avenue 5-27

THE WESTPORT
INVITES YOU TO SEE THE SWIFTSURE — SAT. 8 to 4, SUN. 1 to 4. COME EARLY —
OUT ESQUIMALT — TURN RIGHT ON LAMPSON — TURN RIGHT ON WORDSLEY.
. . . After the boats have left we will be pleased to show you around our beautiful "affordable" condominium homes. (OPEN WEEKDAYS 1 to 4 P.M.)
For further information call 388-5679 or EY Construction 658-5811
1020 ESQUIMALT RD.

Villa Royale
OPEN TO VIEW MON.-SAT., 1:30-4:30 (EXCEPT HOLIDAYS)
964 HEYWOOD AVE.—LEASEHOLD ESTATE
TERRIFIC LOCATION!
PRICED FROM
$24,500
Whyte & Gower
Oak Bay Properties Ltd.
2227 Oak Bay Avenue
5-20 Call Loretta Hogarth, 382-1414, 592-2407 or 592-3537

OPEN HOUSE SAT. 2-4
1577 EDGEMONT

Fantastic split level, offering so much more in living. Hardwood floors on all bedrooms, Genaire stove, built-in oven, intercom, Ledna cabinets, 3 classic bathrooms, a breathtaking living room with quality wall-to-wall carpet, white rock fireplace, finished family room. Large lot.
PAT FORBES
388-5464 Pager 207 477-1841
BLOCK BROS. REALTY LTD. 5-27

CALL 477-0487
Bill or Pat Little
Roswil Holdings
OPEN HOUSE
3200 sq. ft. New Executive Colonial featuring: 3 large bedrooms, 3 bathrooms, formal living and dining rooms, outstanding kitchen, eating area, family room, sundeck combination. Separate rumpus room. Easy-care landscaped lot. Priced for market. Immediate possession.
To View:
SAT. and SUN. 1:00-4:30 P.M.
WEEKDAYS 9:00 A.M.-4:30 P.M.
4560 BALMACARRA RD. 5-27

OAK BAY LUXURY
CONDOMINIUM HOMES — 2125 OAK BAY AVE.
OPEN TO VIEW MON.-SAT. 1:30-4:30 (EXCEPT HOLIDAYS)
Village Oaks
2 BEDROOMS, FROM $68,000
TRADE YOUR HOME
Whyte & Gower
Oak Bay Properties Ltd.
2227 Oak Bay Avenue
5-20 CALL ART BEDFORD — 592-2407

FARMER Investments & Realty Ltd.
825 BAY ST., VICTORIA, B.C. 382-2134

SxS DUPLEX
Rustic charmer in an exclusive residential area of the Gorge — 2 BRs each side — many luxury features — quality broadloom — spacious kitchens with 4 major colored appliances. On a large treed lot with beautifully landscaped garden. A quiet, private location yet close to all amenities. $82,500.
382-2134 GERRIE HUTTON 386-3927 (res.)
5-27

AN OPEN HOUSE WORTH LOOKING INTO:
SAT. 2-4 P.M.
2306 GREENLANDS RD.
(Turn onto Lexington off Arbutus)
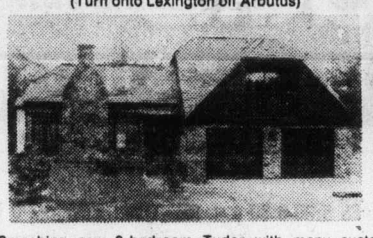
- Smashing new 3-bedroom Tudor with many custom features you've not seen elsewhere.
- Cul'de'sac in a super neighborhood with the best of everything close by.
- The praise of recent viewers substantiates our claim — if you don't see this totally exciting home you're missing out on something great. Presented at $139,000.

JEANNIE DEWHURST
384-8001 or Res. 477-6040
Royal Trust,
I'll be seeing you Saturday.

a "QUIET" CONDOMINIUM
614 FERNHILL PLACE
YOU MAY NEVER GET A CHANCE LIKE THIS AGAIN . . .
because we'll never be able to build these quality homes with this square footage at these prices again . . .
ALL 2-BEDROOM HOMES
PANORAMIC VIEWS FROM ROOF TOP SUNDECK
$41,500 to $44,900
Fernhill Place is on a quiet cul-de-sac yet only a block to convenient bus transportation, shopping centre, banks, recreation facilities

RIM ROBERTS INVESTMENTS & MANAGEMENT LTD.
702 1175 DOUGLAS 388-6691
JOE MANTON
382-5211 4-30
OPEN DAILY
614 FERNHILL PLACE
ESQUIMALT
(Turn at Esquimalt Arena)

Your Personal Invitation to View This Superb
EXECUTIVE FAMILY HOME FEATURING:
- 2740 Sq. Ft. Luxuriously Finished
- Olympic and city views
- Sunny landscaped lot
- Formal living and dining room
- Four bedrooms (6 possible)
- Three full baths/MBR 4-pce. Ens.
- Large storage and workshop
- Family room adjoining kitchen
- Beamed ceiling rec. room
- Quality carpeting, lighting, etc.
- Three fireplaces
- Double enclosed garage

SUPERIOR WORKMANSHIP AND MATERIAL BLEND WITH A HARMONIOUS DECOR — OFFERED AT $155,000 (ML)
925 KENTWOOD TERRACE
OPEN SATURDAY 1:30-4:30
HERB McDANNOLD 382-9191 595-1177
the Permanent
5-27

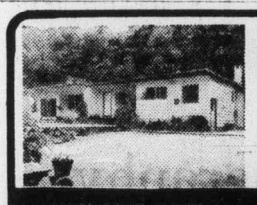
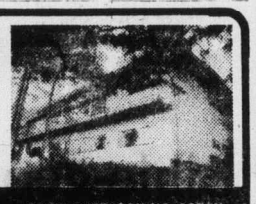
FRONT FACING STREET BACK OVERLOOKING OCEAN
OPEN SAT., 1-4 — 2020 SALEM TERRACE
SWARTZ BAY — OFF NEPTUNE
Come and see this beautiful 4-bedroom home. Country setting in wooded ½-acre with magnificent seaviews. Superbly constructed home, 3 baths, 2 outstanding fireplaces, walls of windows—with the openness of a post and beam. It is impossible to judge the size of this quality home from the road. MLS. Reduced to $107,000.
JEAN McMICHAEL
477-9113 or 595-5171
CANADA TRUST
5-27

OPEN HOUSE
SAT. and SUN. 2-4
1545 EDGEMONT
Well located immaculate three bedroom home with many extras. Over 2100 square feet developed. Luxuriously broadloomed throughout. Extra large recreation room with brick fireplace. Vendor transferred. Excellent value at $74,900.
386-7771 PETER MASON 477-9318
Moody & Mason Realty 5-27

ONLY
6.90
A 24-HOUR DAY
PLUS 7¢ PER MILE
TO
RENT-A-TRUCK
SUBURBAN
RENT-A-TRUCK
386-6131
3377 DOUGLAS
'LOWEST RATES IN TOWN'

A. E. LePAGE WESTERN LTD REALTOR 386-633 A. E. LePAGE WESTERN LTD · REALTOR
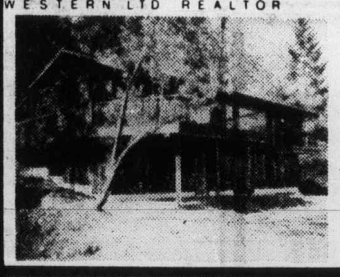
WATERFRONT EXECUTIVE
OPEN SAT. & SUN. 1-5 P.M.
1322 LANDSEND ROAD
Brand new custom-built bungalow on ¾ acre waterfront lot. 4 bedrooms, 3 bathrooms, 2 fireplaces. Many extras including built in vacuum system, intercom, dishwasher, etc., etc. All this plus your own private beach. Just listed at $169,000. MLS. 24583. See you this weekend.

ONE OF A KIND
Magnificent architect-designed waterfront home. Cedar and glass used extensively to compliment the large lot and take advantage of the magnificent water views. Many unique features such as full length skylight, open loft, etc., etc. Nearing completion. Priced at $255,000.
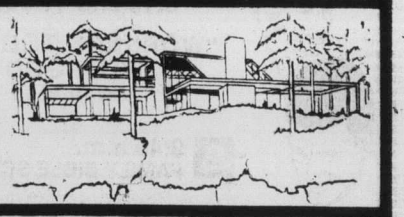

OPEN HOUSE
IN BROADMEAD
4653 AMBLEWOOD DRIVE
FRI. 6-10 P.M.
SAT. 1-4 P.M.
We invite you to view this spectacular executive home featuring 4 bedrooms, 2 baths and an en-suite. Spiral staircase to second level. Beautiful rock fireplace, wet bar, and formal dining room! Whether you are looking to buy or not this one is worth seeing! So come on over.
388-4455 MURRAY WILLS 592-2615
Century 21 REAL ESTATE
J. D. BOSDET LTD.
5-27

OPEN HOUSE SAT. and SUN. 1-5 p.m.
3111 WOODBURN AVE.
Do come in to see the Robins nesting, pheasants crowing around this rancher on a quiet cul-de-sac. Quality thru-out this custom rancher, 3 BRs, large family room, mahogany kitchen are some of its features. It doesn't appear large but has 1668 sq. ft. of living. Lots of off-street parking. Only $99,500. To preview anytime:
384-8001 HAZEL CAMPBELL Res. 592-0632
The Royal Trust Co.
5-27

TOWNER PARK WATERFRONT
Exceptional 2.8 acres of waterfront property with southern exposure and offering complete seclusion. Lovely home featuring open beam ceilings, entertainment-size living room, family room off kitchen with fireplace, 3 or 4 bedrooms, attached double garage and easy access to your own private beach. Offered at $229,000.

FOR INFORMATION OR VIEWING ON ANY OF THE ABOVE PROPERTIES PLEASE CALL
JOHN MACDONALD 384-9160
DENNIS FERRILL 477-2083
RICK PETTINGER 478-9886
5-27

stan cooper

Rugby is heading into its second century in this area and the sport is doing very well.

But what does the future hold for the birthplace of the game?

"Promising — we're on the way back," says Derek (Budge) Rogers, manager of the England Under-23 side which meets the B.C. Reps this afternoon at Royal Athletic Park.

Rogers has been active in the sport since 1957, when he broke in with Bedford. He went on to a distinguished career as a forward with England, earning 24 caps and touring with the famous Barbarians on 10 occasions.

The 37-year-old insurance executive ended his playing career in 1976 and now serves as a national team selector, concentrating on developing players for full international duty.

"England had two terrible years before coming back this season," Rogers explained. "We were 2-2 in the Five Nations competition, losing to France (the eventual champion) and Wales, but both matches could have gone in our favor."

Rogers considers his present squad has two or three players almost ready to make the jump to the national team, and they'll be in action at 2:30 today. The Under-23 side opened its first-ever North American tour with a 16-7 win over a Vancouver-based B.C. team this week but several key players were rested for the second game.

The biggest player on the touring side, 23-year-old Neil Mantel, has visited Australia with the national team and Rogers feels the six-foot-four, 240-pound number eight is ready to move up.

Selectors are also extremely enthusiastic about centres Tony Bond and Paul Dodge. Bond has played for Lancashire and the Barbarians and Dodge has played for Leicester. And team captain John Scott, a 234-pounder, has been selected 22 times for Devon County.

"We've always had fine opposition from British Columbia teams and we expect the same on Saturday," Rogers said. "Canadian rugby has made great strides in the last few years and when players such as Spence McTavish (B.C. captain today) and Hans DeGoede (of James Bay) are recognized internationally, it's bound to improve the calibre of play."

Both McTavish and DeGoede were asked to play for the World XV against Cardiff last year, marking the Welsh club's centenary. DeGoede saw action while McTavish was named as a reserve.

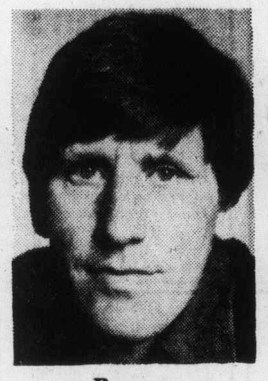

Rogers

Rogers feels the sport will make even greater strides, both in Canada and England, when it is fully accepted into the schools.

"Up until about 15 years ago, rugby was basically for the public (private in England) schools and the national teams were almost exclusively public school graduates. That's changed and now the public school products are in the minority."

But why should a young athlete take up rugby instead of a more lucrative career as say, a professional soccer player?

"Rugby is perhaps the last totally amateur game played for fun and fellowship. It's also a game for those who prefer a rugged sport — big, strong men who may not be physically adept for soccer."

And the rewards in travel are certainly there for top players.

Rogers has been in almost every country where rugby is played, visiting Australia, New Zealand, Fiji, South Africa, the Far East, Europe and North America with either his club side, Bedford, the Barbarians touring side, or the English team. He was in Victoria with England in 1967 and brought Bedford here two years ago for a game against a strengthened Oak Bay Wanderers side.

The current tour is fully sponsored by Carling-O'Keefe as a Canada-wide promotion for the game and the Under-23s will play in Calgary, Ottawa and twice in Toronto before leaving for home June 14.

Despite its world-wide popularity, rugby still plays second fiddle to soccer at the turnstiles.

Rogers says crowds of between 3000 and 4000 are average at Bedford home games even though there may be four or five internationals in action. In contrast, Luton of the English Football League draws between 10,000 and 15,000 to its park, located about 20 miles from Bedford.

"The Five Nations matches are sold out and top county sides still draw well but rugby is very much a game for participation, either as a player or as a member of a club in some fund-raising capacity," Rogers explained. "It has never had the wide appeal of soccer to spectators."

However, rugby is attaining more and more media coverage, particularly on television, but the resulting publicity has had its drawbacks.

Every punch that's thrown in a game is replayed two or three times and we've had to clamp down on that sort of thing. However, there's no more than there ever was. There have always been players who have resorted to punching and kicking to make up for a lack of ability."

Rogers is a mite more concerned that the fierce "win-at-all-costs" attitude so prevalent in pro sports is having an effect on amateur rugby.

"Make no mistake, we're out to win every game on this tour. However, if we don't win them all, we'll be just as satisfied in knowing every player gave his best in every game."

The B.C. Reps should be a fired-up opponent today as six of their starters. Mick Eckhardt, K. C. Walt, Gary Grant, DeGoede, Stu Barber and Jim Wenman, helped the Crimson Tide upset Cardiff here earlier in the week.

"This game will probably be the toughest in our tour," Rogers concluded.

Islanders accept lesson from classy Chelsea XI

By STAN COOPER

"They showed us how to play soccer."

That's what Vancouver Islnd Soccer League coach Brian Hughes said following Friday's exhibition game with Chelsea of The English Football League at Royal Athletic Park.

And very few of the approximately 2500 fans would disagree with the former British professional player and now coach of University of Victoria Vikings.

Chelsea, which has earned promotion to the first division for next season, put on an entertaining display of ball control and pinpoint passing in racing to a 3-0 victory. The win evened Chelsea's record at 1-1 on a North American tour which continues with games in California next week against San Jose Earthquakes and Los Angeles Aztecs of the North American Soccer League.

Seattle Sounders of the NASL had surprised the visitors with a 2-0 win on Wednesday at the Kingdome.

Hughes was particularly impressed with the finesse of the Chelsea players, particularly when the All-Stars went on the attack.

"They (Chelsea) didn't give us a thing, clearing the ball on every occasion and showing once again that ball control is essential to winning."

Led by burly fullback Mickey Droy, the Chelsea back four bottled up the Island attack and allowed only three or four shots to get through to goalkeeper John Phillips.

The Island defence played well in the opening half and held Chelsea to one goal, on a penalty shot at 33 minutes. Tony Langley and All-Star goalkeeper Ted Van Waes collided while racing to a loose ball and referee Eric Remes of Victoria signalled the penalty shot.

Steve Finnieston, one of the top young strikers in Britain, made no mistake from the spot.

John Nash of Victoria Athletics had a great chance to equalize late in the half but Phillips got a hand on a low shot and deflected the ball past the post.

Phillips was tested early in the second half when John Leier of the Vikings broke clear but the Island winger blasted the ball directly at the onrushing goalkeeper.

Less than two minutes later, a smart play by winger Ken Swain resulted in the most spectacular goal seen here in several seasons.

Swain burst down the right side and slipped the ball to fullback Gary Locke on a perfect overlap play. The hard-charging Locke boomed a shot from just inside the right touchline which carried the startled Van Waes, a husky 190-pounder, completely into the net.

Hughes changed goalkeepers at that point, sending in Jim de Goede of Victoria West. The lanky netminder made some fine stops but was guilty on the third goal, scored at 67 minutes.

De Goede came out to clear a loose ball but it slipped through his hands to Finnieston, who calmly drew the ball back and flipped it high into the empty net.

Mike Sails of Vic West had the best scoring opportunity of the game for the All-Stars a few minutes later but Phillips tipped a header over the crossbar.

Chelsea coach Eddie McCreadie, obviously pleased with his team's showing, praised the All-Stars for their effort.

"They played well for an amateur side and showed some good soccer at times. They certainly weren't disgraced."

McCreadie said it took his team about 25 minutes to get used to the bumpy surface at Royal Athletic Park but conceded both teams had to use the same field.

"We had trouble with the Astro-turf in Seattle and the surface here gave us some problems in the first half."

The loss evened the All-Stars record this season at 1-1, the select side having edged Vancouver Whitecaps of the NASL 1-0 earlier this year in the annual Victoria Cup match.

CHELSEA — Peter Bonetti, John Phillips, Gary Locke, John Sparrow, Ken Swain, Mickey Droy, David Hay, Ian Britton, Tony Langley, Steve Finnieston, Ray Lewington, Ron Harris, Graham Wilkins, Bill Garner, Steve Wicks, Garry Stanley. Manager Eddie McCreadie.

ISLAND ALL-STARS — Jim de Goede, Ted Van Waes, Mike Hardy, Ray Clarke, Ron Thompson, Ken Ross, Darryl Hocker, Dan Lomas, Drew Ferguson, Mark Robb, George Hyne, George Pakos, John Nash, Mike Sails, Gord Manzini, John Leier, John McGuire, Jersey Hrasky. Manager Brian Hughes.

Referee, Eric Remes, Victoria.

Jake Milford added to Canucks 'list'

VANCOUVER — Add the name of Jake Milford to the list of candidates for a top position with Vancouver Canucks of the National Hockey League.

Milford, 60, who resided in Victoria for a few years before accepting the job, has resigned as general manager of the Los Angeles Kings after 3½ years.

Phil Maloney is still general manager of record of the Canucks but speculation of his demise has not brought any denial from top officials of the Canucks. Orland Kurtenbach has already resigned as coach.

Among other candidates suggested as either coach or general manager, or both, are Scotty Bowman, Fred Shero and Bobby Kromm.

George Maguire, 52, who has been on the Kings staff for nine years has been named to succeed Milford.

—Colonist photo by Alex Barte

Off to record Terry Theriault (3), who won in record time, established a comfortable position in the early going of the 3000-metre run at the Greater Victoria junior high track meet Friday at Centennial Stadium. Details on page 15.

Fidrych sharp but loses on error

Mark Fidrych lost but he wasn't exactly a disappointment Friday night when he made his first appearance of the season.

Major-league baseball's best drawing card last season as a 19-9 rookie, The Bird was greeted by 44,207 Detroit fans, and he convinced them that he had fully recovered from surgery to repair a torn knee cartilage although the Tigers were beaten, 2-1, by Seattle Mariners.

Fidrych went the distance, allowing eight hits but only one base on balls. He lost because of an error and the failure of his teammates to manage more than one run off Glenn Abbott and Mike Kekich, who combined for a three-hitter. Kekich relieved in the seventh inning and set down eight Tigers in order.

Tigers took the lead in the third inning when Tom Veryzer hit a home run. A single by Bob Stinson, a double by Larry Milbourne and a sacrifice fly got the Mariners even in the fifth inning. The winning run came in the sixth when Dan Meyer hit a two-out double and scored when second-baseman Tito Fuentes booted a ground ball hit by Bill Stein.

Other Friday highlights—

● Thurmon Munson drove in three runs with a triple, double and sacrifice fly, Mickey Rivers hit four singles and Reg Jackson touched off a five-run rally with a homer as New York Yankees outscored Chicago White Sox, 8-6;

● Baltimore Orioles held their game-and-a-half lead over the Yankees in the American League East by shutting out Minnesota Twins, 6-0, behind the six-hit pitching of former-Yankee Rudy May;

● Boston Red Sox remained within a game of the Yankees by clobbering Kansas City Royals 10-1. Ferguson Jenkins snapped a slump with eight-hit pitching and got home-run support from Carlton Fisk and George Scott;

● California Angels, the only Western Division team to win in the American League, climbed within a half game of third place by besting Toronto Blue Jays 4-1. Angels scored three runs on one hit in the seventh inning, getting two bases on balls and two errors and hitting a sacrifice fly.

In the National League:

● Los Angeles Dodgers got 17 hits and blasted past the defending-champion Cincinnati Reds 10-3. Result left the Dodgers 13½ games ahead of the 18-23 Reds, who became a third-place team when San Francisco Giants bested Atlanta Braves, 4-3. A two-out single by Tim Foli in the bottom of the tenth inning drove in the winning run.

● Jose Cruz and Joe Ferguson hit two-out doubles in the seventh inning to break a 3-3 tie and give Houston Astros a 4-3 win over San Diego Padres;

● St. Louis Cardinals got a grand-slam homer from Ken Reitz in a six-run fourth inning which brought a 7-3 win over Montreal Expos. There were six straight hits in the winning rally;

● Tommy Hutton, who has a career batting average of .249 in the major leagues, continued his command of Tom Seaver by driving in four runs with a homer and single to lead Philadelphia Phillies past New York Mets, 5-4. The two hits gave Hutton a .432 average against Seaver — 16 hits in 37 at bats;

● Manny Trillo and Bobby Murcer hit home runs, and Chicago Cubs made it 19 wins in 24 games by beating back Pittsburgh Pirates 4-2 and moving within a half game of the Eastern Division leaders.

AMERICAN LEAGUE

Eastern Division	W	L	Pct.	GBL
Baltimore	24	16	.600	—
New York	24	19	.558	1½
Boston	22	19	.537	2½
Milwaukee	23	23	.500	4
Cleveland	17	21	.447	6
Detroit	17	23	.425	7
Toronto	17	26	.395	8½
Western Division	**W**	**L**	**Pct.**	**GBL**
Minnesota	27	15	.643	—
Chicago	23	17	.575	3
Texas	20	18	.526	5
California	22	21	.512	5½
Oakland	20	22	.476	7
Kansas City	19	22	.463	7½
Seattle	17	30	.362	12½

Seattle 000 011 000—2 8 0
Detroit 001 000 00—1 3 1
Abbot 2-4, Kekich (7) and Stinson; Fidrych 0-1 and May. Home run: Detroit—Veryzer (2nd).

Minnesota 000 000 000—0 6 0
Baltimore 220 002 00x—6 11 1
Zahn 6-3, Schueler (4), Johnson (7), Redfern (8) and Wynegar; R. May 6-4 and Dempsey.

California 000 000 301—4 8 1
Toronto 100 000 000—1 6 4
Ross 2-2, Hartzell (8) and Humphrey; Singer, Johnson 1-2 (6) and Ashby.

Kansas City 000 000 010— 1 8 1
Boston 102 100 60x—10 13 1
Leonard 2-5, Pattin (7), Mingori (3) and Porter; Jenkins 5-4 and Fisk. Home runs: Kansas City — McRae (3rd); Boston—Fisk (8th).
Chicago 230 000 100—6 11 1
New York 050 012 00x—8 15 0
Brett, Dal Canton 0-2 (2), Hamilton (8) and Essian, Downing (8); Hunter, Tidrow 4-2 (2), Lyle (9) and Munson. Home runs: Chicago — Zisk (13th), Gamble (8); New York — Jackson (7th).

Oakland 000 001 000—1 4 0
Cleveland 020 001 00x—3 7 0
Blue 3-5 and Williams; Garland 2-5 and Kendall.
Texas 000 031 001—5 6 1
Milwaukee 100 202 001—6 13 2
Alexander, Hargan (4), Devine (6), Lindblad 1-3 (7) and Sundberg, Fahey (8); Slaton, Folkers (5), Hinds (6), McClure (9), Castro 5-2 (9) and Moore.

NATIONAL LEAGUE

Eastern Division	W	L	Pct.	GBL
Pittsburgh	26	13	.667	—
Chicago	26	14	.641	½
St. Louis	25	17	.595	2½
Philadelphia	21	19	.525	5½
Montreal	15	24	.385	11
New York	15	25	.375	11½
Western Division	**W**	**L**	**Pct.**	**GBL**
Los Angeles	33	11	.750	—
San Francisco	19	23	.452	13
Cincinnati	18	23	.425	13½
Houston	18	25	.419	14½
San Diego	19	28	.404	15½
Atlanta	16	29	.356	17½

Houston 010 020 100— 4 13 0
San Diego 000 000 00— 3 7 0
McLaughlin 1-1, Pentz (7), Forsch (8) and Ferguson; Sawyer 3-4, Fingers (7) and Tenace, Davis (7). Home Run: Houston—Watson (4th).

Cincinnati 000 120 000— 3 6 2
Los Angeles 122 000 05x—10 17 3
Zachry 2-6, Murray (4), Eastwick (5), Caldwell (8) and Bench; John 5-2, Hough (8) and Yeager. Home runs: Los Angeles—Garvey (8th), Baker (8th); Cincinnati—Foster (7th).

Atlanta 000 000 200— 3 14 0
San Fran 020 001 000 1— 1 7 2
Niekro, Collins (7), Campbell (8), Capra (10) and Pocoroba; Barr, Moffitt, (7), Williams (10) and Rudolph, Sadek (7).

Pittsburgh 010 001 000— 2 6 0
Chicago 000 201 01x— 4 9 1
Candelaria 6-1, Tekulve 7, Forster 8, Jones 8 and Dyer; Bonham 6-3, Sutter 9 and Mitterwald. Home Runs: Chicago—Trillo (4th), Murcer (7th).

New York 010 000 300— 4 12 0
Philadelphia 200 002 01x— 5 8 1
Seaver, Lockwood 0-2 (7) and Stearns; Christenson, Brusstar (7), Barber 2-3 (8) and Boone. Home runs: Philadelphia — Hutton (1st); New York — Kranepool (5th).

Montreal 011 100 000— 3 8 0
St. Louis 000 600 10x— 7 11 0
Alcala 1-2, Brown (5), McEnaney (7) and Foote; Dierker 1-1, Carroll (8) and Rader. Home Runs: Montreal—Alcala (1st); St. Louis — Reitz (4th).

City rider posts win

EDMONTON (CP) — Bo Mearns of Victoria guided The Flying Nun through a fast, flawless jumpoff Friday night to win the $5,000-added Northlands horse show grand prix.

The Flying Nun staved off three challengers to flash through a 10-obstacle course in the jumpoff in a time of 30.3 seconds. The horse had earlier cleared two preliminary rounds without fault.

Oosterhuis holds one-stroke lead

SANDWICH, England (AP) — Britain's Peter Oosterhuis held a one-stroke lead in the PGA golf championship over the windy Royal St. George's links Friday, but South Africa's Andries Oosterhuizen, who had shared the lead with him in the morning, had fallen far behind.

Oosterhuis followed Wednesday's one-under-par 69 and Thursday's one-over-par 71 with a 75 for a total of 215. Oosterhuizen followed his 69 and 71 figures with a disastrous 81 for 221.

On Oosterhuis's heels was Doug McClelland, who shot a third-round 70 for 216. McClelland and Ray Charles of New Zealand were the only players to hit par on a day of increasing wind.

Two Spanish players, Manuel Pinero and M. Ballesteros, came next with aggregates of 217 and 218, respectively. Severiano Ballesteros could do no better than 75 Friday for a 221.

U.S. Masters champion Tom Watson also had a 221 after a third-round 72, as did George Burns and veteran Arnold Palmer.

Irishman Eamonn Darcy, who scored a hole-in-one Thursday, had a one-over-par 71 Friday for an aggregate 220.

Darcy had a pleasant surprise when he learned that he would be given a $5,950 car for the feat. A publicity brochure had said "a 1977 car would be awarded for a hole in one" but the offer was not included in the tournament conditions.

Additional sport
16, 17, 18, 21, 22

Sport today

GOLF

6:30 a.m. — Start of opening round in 36-hole Cedar Hill Opeu, Cedar Hill Golf Club.

ROWING

8:15 a.m. — Start of 16th annual Shawnigan Lake Regatta, Shawnigan Lake.

CRICKET

1:30 p.m. — District Association; 40-overs competition: Castaways vs. Oak Bay, Beacon Hill Park; Cowichan vs. Alcos, Shawnigan Lake.

RUGBY

2:30 p.m. — International exhibition game: England Under-23s vs. British Columbia Reps, Royal Athletic Park.

SOFTBALL

6:30 p.m. — Stuffy McGinnis Men's League: Molsons vs. Ingraham Hotel, Central Park.

7 and 9 p.m. — Senior "A" men's exhibition doubleheader: Victoria Bates vs. Anchorage, Alaska, Royal Athletic Park.

AUTO RACING

7 p.m. — Time trials for Carling-O'Keefe super-stock program, racing at 8, Western Speedway.

Saanich Minor Hockey
REGISTRATIONS
G. R. PEARKES ARENA
Saturday, May 28th 9 a.m. - 4 p.m.
Wednesday, June 1st 6 p.m. - 9 p.m.
Saturday, June 4th 9 a.m. - 4 p.m.
PUPS thru JR. 'B' Fee: $55.00
New Registrations Phone
Mrs. G. Sam — 382-1190

INTERNATIONAL
SOFTBALL
ALASKA STATE CHAMPS
VS.
VICTORIA BATE
(Canadian Champions)
ROYAL ATHLETIC PARK
DOUBLEHEADERS
7 p.m. Saturday, 1 p.m. Sunday
Admission: Adults $2.50, OAP & Students $1.50, Children 75¢
5-27

CARLING O'KEEFE
B.C. CHAMPIONSHIP SERIES $18,500
OPEN COMPETITION
—SUPER STOCKS—
TONIGHT!!!

Roy Smith Gordy Hemrick Roy Haslam
• TROPHY DASH • HEAT RACES
★ 75-Lap FEATURE RACE
Adults 4.00 ..... Students 3.00 ..... Children 6-12 1.00
GATES OPEN 6:00 P.M. TIME TRIALS 7:00 P.M.
RACING ACTION 8:00 P.M.
WESTERN "THE ACTION" SPEEDWAY
THIS PROGRAM IS RATED "G" FOR FAMILY VIEWING
5-27

Lansdowne topples Oak Bay from school track pinnacle

Judy Tobacco with winning leap

By REG REYNOLDS

Lansdowne captured the Greater Victoria junior high school track and field crown Friday ending Oak Bay's lengthy reign.

The girls' team won 11 of 24 events and Lansdowne amassed 245 points in the 15-school meet held in windy and cool weather at Centennial Stadium.

Oak Bay, which had won five straight titles, finished in a tie for second with Arbutus with 164 points while St. Michael's University School, an independent all-boys' school, was a surprising fourth with 125 points.

It was the 11th track title for Lansdowne, which opened in 1955, but its first since 1968. Oak Bay won in 1969, Central won in 1970 and 1971 and Oak Bay began its reign in 1972.

Last year, Oak Bay scored 299 points and Lansdowne and Arbutus tied for second with 192 each.

The adverse weather and poor condition of the track, which is to be replaced this summer, made it tough on the athletes and only two records were broken in the finals.

Peter Bryant, who was the outstanding junior boy competitor, set the only record of the eliminations with a leap of 6.21 metres in the long jump Wednesday. The big Arbutus student broke the record of 6.14 metres set by Nick Bennett of Central last year. In the finals. Bryant won the 100 and 200 metres and ran the anchor leg for the winning 4x100-metre relay team.

The Harbour View midget boys' relay team set one of the records by winning the 4x100 metres in 48.8 seconds. The old mark of 49.0 was set by Highrock in 1971 and tied by St. Michael's in 1974.

Esquimalt's Tony Theriault, who ran in the high school meet and won the 3000 metres and the steeplechase, set the day's only individual record, winning the 3000 metres in 9:16.3. He broke the standard of 9:18.6 established by Brian Blamey of Glenlyon in 1973.

Brian Alexander of Lansdowne dominated the junior throwing events, winning the discus and shotput while Jeff Ross of Colquitz won the 800 and 1500-metre races.

Judy Tobacco of Oak Bay was the top competitor in the junior girls' division. She won the 200 metres, won the 400 metres by a margin of 5.6 seconds and won the high jump.

Bonnie Hutton added a pair of victories for Lansdowne, winning the 800 and 1500-metre races.

Greg Pynn was a triple winner in the midget boys' division. He gave Reynolds school its only victories, winning the 100 and 200 metres and the long jump.

Diana Thornton and Allison Snow gave Lansdowne five victories out of the 11 midget girl events. Miss Thornton won the 100 and 200-metre races and the long jump, while Miss Snow won the 400 and 800-metre events.

STANDINGS

Lansdowne	245
Arbutus	164
Oak Bay	164
St. Michael's	125
Colquitz	95
Central	73
Norfolk House	61
Harbour View	60
Shoreline	59
S. J. Willis	50
Cedar Hill	49
Reynolds	43
Glenlyon	24
Lambrick Park	20
Esquimalt	14

According to the Solunar Tables calculated for this area, the best times for hunting and fishing for the next 48 hours will be as follows (Times shown are Pacific Daylight times):

	A.M.		P.M.	
	Minor	Major	Minor	Major
TODAY				
	1:20	7:55	1:50	8:30
TOMORROW				
	2:05	8:40	2:45	9:15

Major periods, lasting 1½ to 2 hours are shown in bold.
Minor periods, shorter duration, light type.

Anne leads qualifiers

Anne McLean led the way in the National Handicap Awards Women's Golf Tournament. The Glen Meadows golfer scored a net 61 in the tournament for women with handicaps 15-and-over played Thursday at Prospect Lake Golf Club. The top six qualified for the playoff round June 13 at Victoria Golf Club to decide the two representatives for the provincial tournament Aug. 23-24 at Kelowna. Georgina Gardner and June Treloar, both of Prospect Lake qualified with net 63s, while May Sylvester of Metchosin made it with a 66 and Hilda McGregor and Peark Carwright, both of Prospect Lake, earned spots with 67s.

Track, field results

JUNIOR

Boys

100-metre hurdles: 1. C. Stewart (Sh); 2. Vanderspek (SMU); 3. A. Garisz (Esq); 4. P. Skilling (SMU); 5. M. Hicks (OB); 6. B. Hale (OB). Time: 16.4.

100 metres: 1. P. Bryant (Arb); 2. D. Harper (Arb); 3. B. Young (OB); 4. M. Yan (Cent); 5. P. Hofman (LP); 6. T. Anderson (Glen). Time: 11.8.

200 metres: 1. P. Byrant (Arb); 2. B. Young (OB); 3. D. Achtim (SMU); 4. M. Keith (Cent); 5. B. McClay (Cent); 6. D. Prentice (OB). Time: 23.5

400 metres: 1. G. Owen (SMU); 2. D. Achtim (SMU); 3. D. Prentice (OB); 4. E. Jackson (OB); 5. R. McClay (OB). Time: 55.1.

800 metres: 1. J. Ross (Col); 2. R. Rimmer (Lans); 3. S. J. Ellis (SMU); 4. S. Costello (Glen); 5. M. Morrison (Arb); 6. T. Costek (Col). Time: 2:08.9.

1500 metres: 1. J. Ross (Col); 2. S. Costello (Glen); 3. T. Kostek (Col); 4. J. Ellis (SMU); 5. B. Duff (Lans); 6. G. Littler (OB). Time: 4:28.1.

3000 metres: 1. T. Theriault (Esq); 2. S. Robertson (Rey); 3. J. Bray (SMU); 4. A. Patterson (SMU); 5. B. Morrison (Arb); 6. D. Tollock (Lans); Time: 9:16.3.

4x100-metres: 1. Arbutus; 2. Colquitz; 3. St. Michael's; 4. Oak Bay; 5. Lambrick Park; 6. S. J. Willis. Time: 46.7.

4x400-metres: 1. Lansdowne; 2. Oak Bay; 3. Colquitz; 4. St. Michael's; 5. Arbutus; 6. Central. Time: 3:44.3.

Discus: 1. B. Alexander (LP); 2. R. Exner (SMU); 3. D. Williams (Arb); 4. T. Jones (Ch); 5. C. Bell (Arb); 6. F. Smith (Sh). Distance: 32.34 metres.

Shotput: 1. B. Alexander (Lans); 2. B. Martin (Arb); 3. T. Anderson (Glen); 4. M. McGeachie (Sh); 5. L. Jesson (SMU); 6. Cuckovich (SMU). Distance: 15.13 metres.

Javelin: 1. K. Turney; 2. J. Bowes (Sh); 3. J. Mildenberger (LP) 4. K. Dovell (SJW); 5. B. Alexander (Lans); 6. G. Edwards (OB). Distance: 45.35 metres.

Long jump: 1. B. Otteson (Col); 2. P. Bryant (Arb); 3. J. Ireuretagovena (Col); 4. C. Stewart (Sh); 5. P. Wong (SJW); 6. R. Abbott (Arb). Distance: 5.64 metres.

Triple jump: 1. D. Krush (Arb); 2. B. Gelande (SJW); 3. G. Woen (SMU) 4. R. Abbot (Arb); 5. P. Skillings (SMU); 6. B. Sawyer (Lans). Distance: 12.16 metres.

High jump: 1. R. McLay (Cent); 2. D. Krush (Arb); 3. M. Keith (Cent); 4. P. Boyle (Glen); 5. M. McPhail (Sh); 6. D. Porter (CH). Height: 1:72.5 metres.

Pole vault: 1. C. Christianson (Arb); 2. A. Baker (SMU); 3. R. Cartwright (Sh); 4. R. Tanner (OB); 5. M. Hicks (OB); 6. C. Stewart (Sh).

Girls

80-metre hurdles: 1. L. Dyson (NH); 2 .B. Kruger (Cent); 3. M. Scott (Lans); 4. K. Grenke (Esq); 5. J. Hutchings (Arb). Time 14.4.

100 metres: 1. D. Cains (Arb); 2. H. Boughey (Col); 3. A. Carruthers (Lans); 4. S. Kembell (NH); 5. L. Millott (Cent); 6. C. Morrison (OB). Time 13.4.

200 metres: 1. J. Tobacco (OB); 2. D. Cains (Arb); 3. J. Fontaine (Lans); 4. H. Boughey (Col); 5. J. McCliggott (Arb); 6. K. Guy (Cent). Time: 26.3.

400 metres: 1. J. Tobacco (OB); 2. M. Lambeth (SJW); 3. P. White (Cent); 4. L. Saville (NH); 5. B. Griffin (Arb); 6. L. Vanderkruit (OB). Time: 58.9.

800 metres: 1. B. Hutton (Lans); 2. C. Cavin (Lans); 3. H. Kaye (SJW); 4. J. Paxton (Col); 5. K. Busfield (Arb); 6. L. Buckham (OB). Time: 2:29.5.

4x100 metres: 1. Arbutus; 2. Oak Bay; 3. Central; 4. Cedar Hill; 5. Norfolk House. Time: 52.3.

4x400 metres: 1. Lansdowne; 2. S. J. Willis; 3. Oak Bay; 4. Central; 5. Colquitz; 6. Arbutus. Time: 4:23.6.

1500 metres: 1. B. Hutton (Lans); 2. C. Cavin (Lans); 3. H. Kaye (SJW); 4. J. Hill (NH); 5. T. Wilson (HV); 6. A. Levey (Arb). Time: 5:00.9.

Discus: 1. L. Hemstreet (Lans); 2. L. Javor (Arb); 3. L. Millott (Cent); 4. P. Pinese (Lans); 5. M. Moar (Col); 6. H. Walker (CH). Distance: 28.66 metres.

Shotput: 1. S. Smith (Lans); 2. H. Walker (CH); 3. L. Hemstreet (Lans); 4. J. Prince (CH); 5. J. Mullan (OB); 6. C. Thomas (Rey). Distance: 10.20 metres.

Javelin: 1. J. Prince (CH); 2. M. Scott (Lans); 3. J. Cleland (Arb); 4. S. Smith (Lans); 5. R. Gagne (Cent); 6. P. Woodwork (NH). Distance: 33.5.

Long jump: 1. D. Cain (Arb); 2. M. Lambeth (SJW); 3. H. Boughey (Col); 4. C. Monaghan (OB); 5. J. Underwood (Cent); 6. S. Wong (Arb). Distance: 4.54 metres.

High jump: 1. J. Tobacco (OB); 2. J. Cleland (Arb); 3. L. Davies (Lans); 4. R. Geric (Arb); 5. M. Scott (Lans); 6. L. Dyson (NH). Height: 1.56 metres.

MIDGET

Boys

100 metres: 1. G. Pynn (Rey); 2. C. Clarke (Lans); 3. P. Field (HV); 4. R. Eckstedt (CH); 5. R. Klee (HV); 6. E. Nyhof (Lans). Time: 12.5 seconds.

200 metres: 1. G. Pynn (Rey); 2. C. Clarke (Lans); 3. P. Field (HV); 4. C. Wallace (Col); 5. D. Finnerty (SMU); 6. R. Klee (HV). Time: 25.4.

400 metres: 1. B. Menzies (LP); 2. P. Musenden (Arb); 3. R. King (Sh); 4. P. Russill (SMU); 5. A. Holland (Col); 6. L. McNeilly (Cent). Time: 56.2.

800 metres: 1. T. Bateman (Lans); 2. B. Laturnus (SMU); 3. D. de Goede (Cent); 4. B. Menzies (LP); 5. M. Barber (SMU); 6. D. Logan (HV). Time: 2:15.3.

1500 metres: 1. T. Bateman (Lans); 2. D. deGoede (Cent); 3. P. Tyrrell (Rey); 4. N. Antolin (SMU); 5. N. Finster (HV); 6. J. Rowe (Arb). Time: 4:30.5.

4x100 metres: 1. Harbour View; 2. St. Michael's; 3. Colquitz; 4. Lansdowne; 5. Shoreline; 6. Oak Bay. Time: 48.8.

Discus: 1. S. Lapointe (HV); 2. A. Namdari (SMU); 3. P. Field (HV); 4. B. Olson (Lans); 5. D. Sawyer (Sh); 6. S. Barker (OB). Distance: 36.28 metres.

Shotput: 1. J. Montgomery (HV); 2. K. Brown (CH); 3. E. Nyhoff (LP); 4. K. McCullagh (Sh); 5. M. Little (HV); 6. D. Little (Arb). Distance: 12.09 metres.

Javelin: 1. D. Townsend (OB); 2. D. Gudbrand (Lans); 3. J. Chang (CH); 4. B. Olson (Lans); 5. R. Scott (Arb); 6. P. Askew (Sh). Distance: 40.55 metres.

Long jump: 1. G. Pynn (Rey); 2. C. Clarke (Lans); 3. D. Finnerty (SMU); 4. E. Nyhoff (Lans); 5. A. Holland (Col); 6. B. Larsen (OB). Distance: 5.35 metres.

Triple jump: 1. T. Watson (Glen); 2. E. Nelms (Sh); 3. B. Dayton (Lans); 4. A. Haddad (SMU); 5. S. Holmes (OB); 6. A. Namdari (SMU). Distance: 10.54 metres.

High jump: 1. P. Askew (Sh); 2. R. Price (Lans); 3. R. Stebeck (CH); 4. P. Mussenden (Arb); 5. D. Vandusen (Lans); 6. J. Gillis (OB). Height: 1.65 metres.

Pole vault: 1. R. Benson (SMU); 2. B. Laturnus (SMU); 3. M. Wilson (OB); 4. P. Anderson (OB); 5. D. Carlow (Cent); 6. W. Falconer (Sh).

Girls

80-metre hurdles: 1. J. de Blois (OB); 2. K. Peters (NH); 3. A. Gill (OB); 4. A. Mason (LP); 5. K. Gibson (NH); 6. S. Streifel (HV). Time: 13.2.

100 metres: 1. D. Thornton (Lans); 2. K. Lightbody (Arb); 3. T. Toone (NH); 4. K. Peters (NH)); 5. M. Hendry (Col); 6. G. Taylor (Arb). Time: 13.4.

200 metres: 1. D. Thornton (Lans); 2. J. de Blois (OB); 3. T. Toone (NH); 4. K. Lightbody (Arb); 5. S. Dornic (Lans); 6. G. Taylor (Arb). Time: 27.7.

400 metres: 1. A. Snow (Lans); 2. S. Dornic (Lans); 3. A. Skinner (Cent); 4. S. Burgess (OB); 5. K. Sterling (HV); 6. K. Gibson (NH). Time: 63.0.

800 metres: 1. A. Snow (Lans); 2. K. McGrath (Col); 3. S. Kimble (NH); 4. C. Taylor (SJW); 5. F. Clay (Col); 6. S. Hussey (HV). Time: 2:32.0.

4x100 metres: 1. Norfolk House; 2. Oak Bay; 3. Lansdowne; 4. Colquitz; 5. Harbour View; 6. Arbutus. Time: 53.1.

Discus: 1. A. Porgal (OB); 2. K. Voth (Col); 3. G. Foster (OB); 4. C. Schoor (HV); 5. T. Hawthorne (CH); 6. S. Dornic (Lans). Distance: 27.08 metres.

Shotput: 1. K. Rimmer (Lans); 2. L. Ruddock (Rey); 3. S. Walton (OB); 4. C. Hathaway (LP); 5. G. Foster (OB); 6. W. Giles (Lans). Distance: 10.41 metres.

Javelin: 1. C. Mackereth (Sh); 2. K. Rou (Col); 3. K. Rimmer (Lans); 4. L. Rubbock (Rey); 5. S. Walton (OB); 6. B. McDonald (LP). Distance: 26.81 metres.

Long jump: 1. D. Thornton (LP); 2. T. Toone (H); 3. H. Walkinshaw (Rey); 4. K. Peters (NH); 5. A. Gill (OB); 6. S. Martin (Arb). Distance: 4.83 metres.

High jump: 5. Bowie (CH); 2. A. Gill (OB); 3. L. Grunsdon (Arb); 4. J. de Blois (OB); 5. P. Lennon (HV); 6. K. Meecham (LP). Height: 1.48 metres.

NHL deadline set for Jets

QUEBEC (CP) — Winnipeg Jets have been given until July 1 to raise $1 million as down payment for entry into the National Hockey League, says Bob Graham, chairman of the board of the community-owned World Hockey Association club.

Graham said the Jets were given the time after the midweek meeting in New York between representatives of the two leagues. He said the entry fee for WHA teams into the NHL will be $3.2 million.

"A proposal has been made that, if we meet it, we're in the NHL," said Graham.

John Ladd's CAR STORE

Hard to find but worth the effort:

Victoria's smallest selection of biggest values.

Victoria' newest idea in car buying: the smallest selection, the biggest values. Specially chosen new used cars, hand-picked by John Ladd. Spotless and sound—at prices you can't beat around town.

'76 OLDS OMEGA 4 DOOR 17,000 miles. $3975

'73 OLDS CUTLASS SUPREME 2 DOOR HARDTOP $2575

'74 CHEVELLE MALIBU WAGON $2675

'75 PINTO WAGON 4-speed, radio, radial tires $2285

'73 NOVA SS 4-SPEED Bucket seats, power steering, power brakes, radio, etc. $2195

'68 OLDS 442 Bucket seats, etc. totally immaculate $1675

'72 GMC RALLY STX WINDOW VAN Automatic, power steering, power brakes, radio, factory air conditioning. $2675.

SPECIAL OF THE WEEK

'75 CHEV MONTE CARLO 11,000 miles, power steering, power brakes, radio, etc. $3850.

• 30 Day Power Train Warranty Available
• Trade-ins Welcome

Corner Bridge and David St.

phone 384-1721 or 592-3121

S.C. Sports & Classic Cars Ltd. Dealer 00244B

CLIP & SAVE

$10.00 QUALITY TRANSMISSIONS $10.00

Invites You to Take Advantage of our

FREE Diagnostic Check

This coupon entitles the bearer to a $10 discount for any service or repair

$10.00 PHONE 388-4248 1901 GOV'T. ST. AT CHATHAM $10.00

THIS COUPON OFFER EXPIRES MAY 31, 1977

5-7

WATERPROOF
Camera Bags, Kit Bags, Paddling Jackets, Spray Covers

2155 DOWLER PLACE, VICTORIA
1 Block North of Arena 382-1243

5-27 Open 12 noon to 5:30 Tues. thru Fri., 9:30-4:30 Sat.

HAVE A RACY WEEKEND WITH C-FAX 1070

With our boats and planes and team of experts, the Victoria Airforce gives you the most comprehensive coverage of Swiftsure 77. Day and night, start to finish, C - FAX will know where the boats are. So you will too. Stay tuned.

Keep this grid chart to plot progress. Numbered sectors will show you the position of boats as we announce them throughout the race.

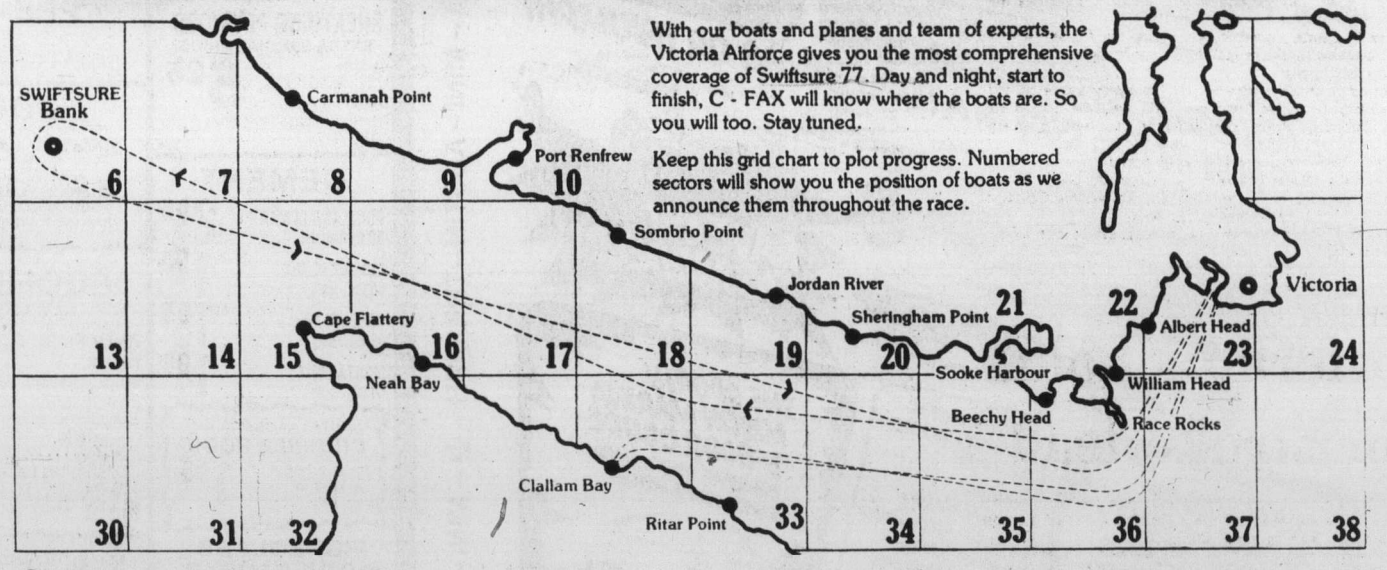

Continuous coverage with computerized winner predictions.

Our anchor desk will be linked with a Datatech computer to project winners first. A C - FAX exclusive to keep you ahead of the race.

The Swiftsure Sailing Classic on C-FAX 1070

presented by

Color Your World

Paint and Wallpaper

479 Burnside East 1561 Hillside

Conquer bugs with this Chipman Garden Guarder

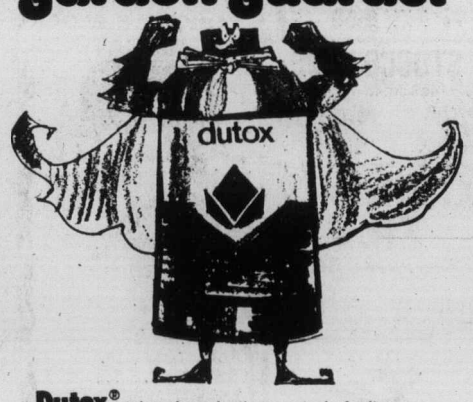

Dutox® gives long-lasting control of mites, aphids and chewing insects on flowers, shrubs and trees. It's *double-acting* — kills on contact; is also absorbed into the leaves to move through the sap stream and kill sucking and chewing insects.

Get it at good garden supplies centres everywhere!

CHIPMAN CHEMICALS LIMITED
Keep the good things growing!

Good Company
Paul Maris 10 till 2pm
CFAX 1070

The Daily Colonist.
Section Two Saturday, May 28, 1977 Page 23

#1 IN NEW VEHICLE SALES ON VANCOUVER ISLAND
PETER POLLEN FORD

Island exodus confirmed by moving companies

Moving companies report an unprecedented exodus from Vancouver Island by residents in search of greener economic pastures.

They say for every family moving to Vancouver Island as many as three are leaving.

Victoria Mayor Michael Young says he believes that a fairly big exodus is in progress.

"I've been uncomfortably aware of this drift for about a year," Young said in an interview Thursday.

But he added that Victoria specifically had always been a boom-and-bust city.

The important thing was to determine "whether the dwindling population is a long-range or short-lived phenomenon."

This uncertainty, he said, created difficulties for the Capital Region Board regarding long-range planning for the region.

Young said historically, declines and surges in Victoria's population had been linked with transportation.

Whenever an improvement in transport communications was anticipated, Victoria expanded, the mayor said.

The first signs of serious trouble appeared last year when census figures fell far short of anticipated population growth, Young said.

"A lot of people were surprised at that time, but I must say it didn't come as that great a surprise to me," he added.

Mayor Art Young of Esquimalt said he personally hadn't been aware of the problem, but "when you think about it, it makes sense."

Industry, he said, had steadily declined over the past few years, creating a serious job shortage.

"I haven't had anyone come to me saying 'I have to move because I haven't got a job,' but I can well believe it's taking place," he said.

Moving companies say their business is booming. Ben Aylesworth of Stocker's Security Storage and Warehouse Ltd. said his firm was moving people off the Island at a rate 40 per cent higher than in past years.

One trailer-rental firm has reversed its policy and is now rewarding the Island-bound traveller with lower rates.

—Craig Meredith photo

Rough reception for touring party

The Cowichan Rugby Club gave two teams from France good games this week and downed them 24-7 and 10-4. According to a club spokesman, this was the first time a French rugby team has ever visited Canada. The touring party of 42 from Tournon near Marseilles was billeted locally during the visit.

Tourist operators

Fishing fees, ferry rates worry group

By BILL SMITH
Colonist Reporter

Implementation of a $25 annual fishing licence for non-residents, taxation, ferry rates and provincial parks were among items covered in a brief presented to the provincial cabinet in Courtenay Thursday by upper Vancouver Island tourist operators.

The operators asked the B.C. government to intervene on their behalf in negating a federal fisheries proposal to institute licence fees for tidal fishing by non-residents.

Fisheries Minister Romeo LeBlanc is proposing to charge non-residents $25 for a seasonal licence and $10 for short-term licence (three days), and residents a $5 annual licence.

"Many tourist operators feel the proposed non-resident rates are excessive," the brief stated.

They feared a loss of visiting fishermen if the fees were imposed and urged the cabinet to take their concerns to LeBlanc.

Agreeing with the principle of a resource rental, the operators, however, recommended the annual non-resident fee charged Canadian residents be set at $5.

The brief also asked that the government consider setting lower tax rates on property used for tourism, "or else tax us on our net income from tourism."

It was stressed that operators wished to continue serving the vacationing public, but there was a limit to tying up personal resources and efforts in what amounted to a subsidy to the industry.

Increased ferry rates, the brief said, had resulted in a detrimental effect on Vancouver Island tourism.

The densely populated Greater Vancouver area had for years been a steady source of visitors to the Island, but since fares were hiked the weekend traffic from Vancouver was down as much as 70 per cent, the cabinet was told.

The operators said that a 25-per-cent over-all reduction in fares would be helpful to Island tourism. (The provincial cabinet announced two weeks ago a 20-per-cent over-all cut in ferry fares.)

It was also suggested that a major advertising campaign was needed to notify the public of the fare reduction "to overcome the damage done to our industry by last year's tremendous hike."

The operators charged that the northern end of the Island — "an area which has a great deal to offer the vacationer" — was being short-changed by government publicity.

"Government publicity tends to see Vancouver Island beginning and ending in Victoria, and we request more attention be given our part of the Island."

Outlining their concerns about provincial parks, the operators said they were losing business in early spring and late fall because provincial parks do not charge for campsites at those times while they had to charge in order to stay solvent.

While sympathetic to the plight of pensioners, the operators were adamant that anyone who could afford to own a motorhome or a large trailer could afford a campsite fee.

"There is no way private operators can compete with free government campsites," the operators said.

They said that instead of expanding camping facilities in provincial parks, the government should direct its spending to provision of adequate rest areas along highways.

Nanaimo avoids major confrontation

By DAVE FINLAYSON
Colonist Correspondent

NANAIMO — City council has decided to delay indefinitely the hiring of full-time firemen for outlying areas of the city.

The move, made at a special meeting, headed off a major confrontation with the city's volunteer firemen who were upset that the city intended to hire 10 full-time men in Wellington without consulting them.

All 25 members of the Wellington volunteers department had threatened to resign if the men were hired.

The money for the 10 men was not in the provisional city budget prepared early in the year, but appeared as a late item in the final budget two weeks ago.

Fire committee chairman Ald. Ada Howden was out of town during the final budget meetings and said she only learned of the intention to hire the men when she returned.

In a report to council, City Administrator Ted Chace said the insertion of the item in the budget was a result of a "communications breakdown."

He said finance director Bob Rowledge was under the impression Ald. Howden had approved the item before she left town.

There was no intention by staff to circumvent normal council committee procedures or to undermine relationships with the volunteer fire department, he added.

Ald. Howden said she did not intend to belabor the issue but said she couldn't understand how Fire Chief Jim Raffle would fail to tell her he was putting the item in his budget.

"We had a meeting April 24 and there was no mention at that time of hiring 10 men for Wellington. I understand after the mayor and I left the meeting, the item was discussed.

"Maybe it was an oversight or he (Raffle) didn't think it would be approved," she said.

She said full-time firemen are not needed in Wellington right now because the volunteers provide excellent service.

"Nanaimo is one of the most fortunate areas in B.C. as far as fire protection is concerned. The Chase River department is the youngest and has had some growing pains, but there have been no complaints about any of the others."

The only dissenter was Ald. Sandy MacKay, who said the city can't afford to skimp on fire protection.

He said they should cut back on some of the other programs rather than delay upgrading the fire departments.

"I can understand the pride of the Wellingtron department, but they've got to learn to get along with these full-time men.

"We have got to start on our planned program. If we don't we are jumping from the frying pan into the fire," he said.

Lack of funding for natives found 'shocking'

By CRAIG MEREDITH
Colonist Correspondent

DUNCAN — No funds this year from the federal government for a highly successful native Indian program, irks local government officials.

The executive of the Cowichan Valley Native Friendship Centre learned this week that an application for funding has not been approved.

Commenting on this news at a Duncan council meeting, Alderman Mike Coleman said he could not understand what the secretary of state's department was doing when it made this decision.

"The application has been with this department for months. To find out now that they are not going to receive funding is incredible and shocking, especially when you consider the successees the centre has had," the alderman stated.

The Cowichan Valley Native Friendship Centre was established in late 1975 with a grant from the provincial government's First Citizens Fund.

The centre is involved with family counselling, a referral service recreation, life skills and a day-care program for native people.

Funding for 1977 was expected to come from the federal government.

Coleman said the Cowichan centre was one of five in Canada recommended for federal funding this year by the natinal executive of the Friendship Centres Association.

Only four of these were funded with the $136,000 set aside by the secretary of state's department, and according to a centre spokesman, the "lion's share went to a new one in Montreal."

The non-profit society now will have to approach the First Citizens Fund once again this year to see if it can get the necessary assistance.

The Duncan council, the Cowichan Valley Region Board and the district municipality of North Cowichan have all endorsed the centre's application to the provincial fund for further aid.

Care dates announced

COURTENAY — The British Colembia government has announced plans to build a 78-bed centre for people requiring intermediate and personal care in Campbell River, about 30 miles north of here.

Health Minister Bob McClelland said completion is expected in baout 12 months and construction costs of about $1 million will be financed by a local organization, the Yucalta Lodge Society, through Central Mortgage and

Municipal Act changes opposed

By DAVE FINLAYSON
Colonist Correspondent

NANAIMO — The local regional district will oppose four of the proposed amendments to the Municipal Act.

The board has adopted a report by planning director Gordon Summers in which he opposed the abolition of land-use contracts, the replacement of community plans with settlement plans, and the requirement of an official approving officer to ensure sufficient open space for park and public use in new subdivisions.

The board also approved a motion from director Sutherland to oppose the abolition of the two-tier voting system on regulatory bylaws. Currently a two-thirds majority is required among only the electoral area representatives, before a vote can be taken by the full board.

In his report, Summers said land-use contracts should be retained at least within regional districts, but that the demands made on the developer within the contract be more closely regulated.

He said if land-use contracts were eliminated, either regional districts would have to embark on a major program of hiring staff because of the extra planning work involved, or the process of zoning amendment bylaw would become much more cumbersome and difficult.

A land-use contract specifically restricts the use to which a piece of land can be put, but no such restrictions are possible under a general rezoning.

Summers said replacement of land-use contracts with development permits would be more appropriate in urban areas where they have had a longer period of time to determine the kinds of uses they would accept in a given area.

On the abolition of community plans, Summers said a decision will have to be made on the classification of plans being prepared for several areas in the region. The approach and content would have to be substantially different if they were to become settlement plans, he said.

On the open-space issue, Summers said if an approving officer were appointed for portions of the regional district, then a point raised recently by director Sutherland would come into effect.

Sutherland said that if an owner subdivided 100 acres into five-acre parcels, and with a subsequent bylaw amendment each owner was to further subdivide his parcel in two, then the net result would be the creation of 40 homesites with no provision for open space or recreation areas.

Summers said a more equitable way to approach this would be to enable the approving officer to demand areas for recreation or school sites on the basis of total acreage to be divided, not on the resultant parcel size.

Busy time in Comox Valley for premier and entourage

By JACK FOSSUM
Colonist Correspondent

COURTENAY — Premier Bill Bennett and his cabinet had a busy day here Thursday.

The premier, starting his day with a 7 a.m. jogging session around Lewis Park, continued with a press meeting at nine and would up the morning with a panel discussion at Vanier senior high school with the students.

After attending a Rotary Club luncheon at the Mexicana Inn the premier and his cabinet went into a closed working session that lasted till 6 p.m. During the afternoon they heard briefs presented by a number of local organizations including some from Campbell River.

A brief from Comox-Strathcona Region District expressed concern over current provisions for surface drainage in new residential subdivisions which have resulted in downstream floodings. The board recommended short and long-term solutions to the problem.

George Tillotson, Comox alderman and a district director, presented a brief on behalf of the Regional District Transit Committee urging speedup of a Comox Valley public transportation study.

Cumberland Chamber of Commerce requested support for building a 35-mile access road from Cumberland to Port Alberni, stressing the many advantages such road would have for people living in the Alberni and Comox valleys.

St. Joseph's General Hospital presented a brief deploring the cutback from a requested $6.7 million expansion program to $3.5 million. More money is needed, the brief asserted, for diagnostic and supportive services, additional extended care beds and a psychiatric day care to meet the hospital's needs.

The brief stressed that through following the minister's request for constraint and through good administration, the hospital had been one of the few in the province to end the year with a surplus.

D'Esteire Senior Citizens Housing Society voiced concern over increased cost of accommodation, asked for "accommodation at grassroots level — please let us build homes for our senior citizens rather than putting them in apartments."

A brief from Campbell River Environmental Council asked for moratorium on development planned for estuarine areas in B.C. until all relevant information now available has been formed into legislated policies in order to protect these irreplacable resources.

A brief from the newly-instituted Comox Valley Recovery Society outlined plans for helping alcoholics through the critical stage after release from hospital detoxication centre and for providing supportive facilities for rehabilitation.

Briefs were also presented by the Nimpkish Indian Band asserting rights to lands adjoining their reserve; from Courtenay Community Planning Action Committee concerning preservation of the Courtenay River estuary and the bay, protection of agricultural lands and acquisition of Green Belt and park lands in the area; from the Youth Chance Centre outlining research into and means for providing education, occupational and therapeutic rehabilitation programs and facilities for young people, some 75 of whom are presently unattended and in need of such help in the community.

Sixteen briefs in all were heard by the cabinet during the afternoon session.

Between Jolly Olly and Overkill

By PAUL DE GROOT
Colonist Reporter

It may be your only chance to watch a Super Pickle race a Super Apple and a Mustard Seed.

Will Brer Rabbit beat the Terrapin this time around?

And what will it bode for the future of Canada if Libre defeats Federalist?

Those are some of the races that will be taking place this weekend as yachters from all over the Pacific Northwest and B.C. pit their skills against each other in the Swiftsure sailing races, starting Saturday.

Some of the boats, to judge by their names, are going to win by sheer force, with names like Warrior, Warlord, Shrike, Renegade, Avenger II, Barbarian and Rasputin.

Other boats promise more subtle methods. Astrologer, Ghost Rider, Little Witch, and Spirit, for instance, may be calling on unseen powers of one kind or another. The Trumpeter of Jericho has a vaguely prophetic ring about it, and Double Entry might have a Surprise or two at the starting line.

Against this kind of competition, Sally Lightfoot, Friendship, Jolly Olly III, and Yankee Doodle seem a bit reticent, although one can never tell—Ladybug is back this year, and she won the over-all trophy last year.

Some boats seem to court defeat. Would you put your money on Overdraft Too, keep alive any hope for Overkill or Spinster, expect speed from a Guppy, grab for a Mirage, or follow a Pipe Dream?

If you took a Calculated Risque, you might try something Illusive. One boat is an Anomaly. Another boat owner couldn't think of a name, but he had to call his boat Something. That might have been better than naming it Fred, although Fred Again proves someone was doing something right.

Some racers are counting on the elements. Moon Day should be at home anytime during the race, while Weatherly and White Squall are prepared for the worst. Trek and Destiny are willing to accept Reality.

Finally, there's the crowd that isn't certain about winning the race, but they are going to have fun regardless.

Beaujolais is an Elixir to one sailor, Cold Milk to another for instance.

Custard Pie and Watermelon should satisfy the sea-going glutton, while those with another vice may prefer Spanish Fly.

All in all, it adds up to a variety of names and intents, perhaps best summed up by The Good, Bad and Ugly.

The boats behind the names will all be on display in the Inner Harbor tonight, as they gather for the annual Swiftsure evening banquet at the Empress.

Diamond Head, a yawl-rigged 73-footer from the Seattle Yacht Club will rub gunwales with the 23-foot Caprice from Victoria, and sailors will discuss their chances of success before the first starting guns go off at 9 a.m. Saturday, off Dallas Road.

Navy's retired brass urges far-north base

A combined sea-air base in the Arctic is recommended in a brief endorsed by the Naval Officers' Association of Canada conference now under way in Victoria.

The base would have a military and commercial component and would serve as a control and repair centre as well as providing a base for operations in Canada's north, Vice-Admiral Harry Porter, the association's incoming president, said in an interview Thursday.

Porter said the association was updating earlier briefs sent to the federal cabinet stressing the practical need for a combined civilian-defence, sea-air base in the Arctic.

The need to develop a program for substantially improved Arctic surveillance was being discussed this week in Ottawa by government officials and an association member, he said.

"They are attempting to develop a government stand on the Arctic," he said.

Porter said one of the major items being discussed at the closed door sessions at the four-day conference here was the controversial naval ship replacement program.

"We are urging the government to get on with the program as quickly as possible," he said.

Porter said the seven St. Laurent class destroyers, the first commissioned in 1953, are all in need of replacement, and the Restigouche and Mackenzie class vessels would need to be replaced in a few years.

He said the 200-mile offshore fishing limit established by Canada earlier this year was straining surveillance and patrol capability.

It was essential that the government make an immediate start on replacing "antiquated vessels with ships with combat capability; vessels that could cope with North Atlantic patrol responsibility.

The West Coast, he said, should obtain its fair share of the shipbuilding program, "but wages are higher on this coast."

Porter, a former commander of Maritime Forces Pacific, said a resolution dealing with forces identity would be discussed by delegates. Distinctive uniforms for each arm of the forces was essential, he stressed.

Islands Trust Act changes seen inevitable

By DAVE FINLAYSON
Colonist Correspondent

NANAIMO — Municipal Affairs Minister Hugh Curtis is determined to go through with proposed changes to the Islands Trust Act and all the affected regional districts can do is co-operate, Nanaimo Region board was told this week.

Gabriola Island director Joyce Lockwood said representatives of seven regional districts met with Curtis in Victoria last week and it was clear he wasn't going to back down.

"We left quite disheartened. We got no information out of the meeting at all. He dodged all our questions, including asking him where the regional districts had fallen down on planning in the Gulf Islands."

One of the major amendments to the Trust Act will be take planning for the islands out of hands of the regional district and under the jurisdiction of the trust.

Director Lockwood said several representatives angrily said if they wanted to take over planning, they could take over everything else.

She said in her opinion, the Nanaimo Region District should co-operate as there will be much overlapping and "we have to get along with each other."

She said a survey of the regional districts showed that of the 13 islands that have local trustees, eight have community plans operating, three are near final adoption and two others are at second reading.

"This shows we have not fallen down on the planning job, but the minister has apparently decided the trust would be more viable if it had additional powers," she said.

She said Premier Bennett had promised to meet with the representatives but she held out little hope of any changes.

Bonner defends bus fares

People who say Pacific Stage Lines has failed to pass on ferry fare reductions to bus passengers travelling from Vancouver to Victoria and Nanaimo are wrong, says Robert Bonner, B.C. Hydro chairman.

Bonner said in a news release Thursday that the travelling public is being misled by people who say that because ferry rates are going down one dollar for adults travelling between Tsawwassen and Swartz Bay, the combined bus-ferry fare should drop by the same amount.

The reduction in bus passenger fare to the government-owned bus company is only 67 cents a passenger, Bonner said, and the bus component of the combined fare was adjusted by 50 cents, giving a gain to Pacific Stage Lines of only 17 cents.

In addition, he said, bus fares on the Victoria run have remained unchanged since the service began 17 years ago despite steadily increasing costs.

Bonner also said losses will be reduced under the revised rates which become effective June 1.

Come to a Free Course in
INTRODUCTORY MEDITATION
with
Atmananda Professor Frederick Lenz
Parapsychologist from New York
In the Dominion Room,
DOMINION HOTEL, 759 Yates St., at 8 P.M.
SAT., MAY 28th: Introductory Meditation and the Experience of Consciousness.
SUN., MAY 29th: Introductory Meditation and the Philosophy of Reincarnation
All Welcome Refreshments
Sponsored by Sri Chinmoy Centres

TREE REMOVAL Stump Router Brush Chipper
TREE PRESERVATION • Pruning • Fertilizing • Surgery
PEST CONTROL High Tree Spraying Garden Insect And Disease Eradication
TREE MOVING Verneer T.44 Mechanical Tree Spade
3-12
MICHAEL GYE F.R.H.S. Arborist & Consultant
greenleaves tree preservation co. ltd.
479-8525 386-1611
1030 Iris Ave.

AT REG MIDGLEY AMC/JEEP
. . . IT'S A PEOPLE'S BUSINESS

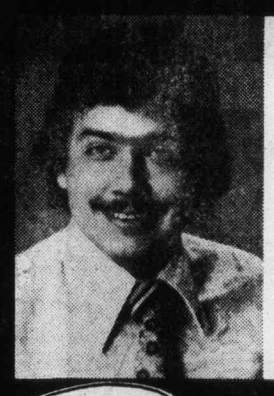

FRANK UMPHERVILLE
Frank has been with the AMC GOOD GUYS for 5 years, working his way through as Car Lot Attendant, to Service Writer, and now in the SALES DEPARTMENT. Frank is well informed on the AMC line of Cars and JEEPS and welcomes his many friends and clients to drop out and talk cars. Frank knows there's more to an AMC, with the Buyer Protection Plan, probably just the best guarantee in the industry! When not talking and selling AMC cars and JEEPS Frank enjoys a game of golf.

... AND GET "$200 UNDER THE TABLE" FROM AMC!... ... BUT DON'T TELL THE DEALER.
FEATURING . . .
FRANK UMPHERVILLES' DEMONSTRATOR—THE ALL NEW
AMC 2 LITER 1977 GREMLIN
Yes, the all new 4 Cylinder GREMLIN for economy and performance! This DEMO is a deluxe model with Bucket Seats, a 4-speed transmission, whitewalls, power steering, power disc brakes, radio, tinted glass, Air deflector, roof rack, deluxe visibility group, and all the "X" model extras. LIST: $5112
. . . FRANK offers his DEMO at 5% over cost!
NOW ONLY $4493
AND YOU RECEIVE $200 UNDER THE TABLE FROM AMC!
*After delivery of any new AMC car in Dealer's stock equipped as available with an 'X' or 'D/L' package or Factory Installed Air Conditioning . . . and delivered between April 11/77 and June 10/77. Fleet sales excluded.

* After delivery of any new AMC car in dealer's stock equipped as available with an 'X' or D/L package of Factory Installed Air Conditioning . . . and delivered between April 11/77 and June 10/77, fleet sales excluded.
GREMLIN X
5-27
REG. MIDGLEY
AMC DEALER
MOTORS LTD.
736 CLOVERDALE
Dealer Licence DL 00247A
385-8756

MUNTZ STEREO CENTRE
FRI.-SAT. ONLY
VERY LIMITED QUANTITIES
CHARGEX
WHILE STOCKS LAST
NO RAINCHECKS
SUPER SPECIALS
from RCA
from WEA

HALL AND OATES
L.P. 3.22
8 TRACK or CASSETTE TAPE 4.22

EAGLES Hotel California
L.P. 3.22
8 TRACK or CASSETTE TAPE 4.22

JOHN DENVER Greatest Hits Vol. 2
L.P. 3.55
8 TRACK or CASSETTE TAPE 4.55

ABBA ARRIVAL
L.P. 3.22
8 TRACK or CASSETTE TAPE 4.22

KC AND THE SUNSHINE BAND Part 3
L.P. 3.55
8 TRACK or CASSETTE TAPE 4.55

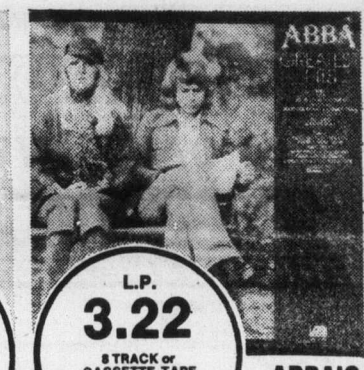

ABBA'S GREATEST HITS
L.P. 3.22
8 TRACK or CASSETTE TAPE 4.22

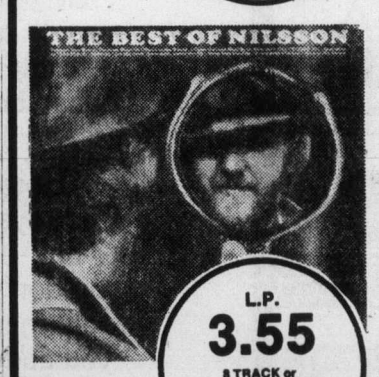

THE BEST OF NILLSSON
L.P. 3.55
8 TRACK or CASSETTE TAPE 4.55

FLEETWOOD MAC RUMOURS
L.P. 3.55
8 TRACK or CASSETTE TAPE 4.55

ROGER WHITTAKER'S GREATEST HITS
Greatest Hits
L.P. 3.55
8 TRACK or CASSETTE TAPE 4.55

ALICE COOPER Lace and Whiskey
L.P. 3.55
8 TRACK or CASSETTE TAPE 4.55
MUNTZ
5-27
HILLSIDE ONLY
595-2412

250 HOUSES FOR SALE

GARDNER REALTY Ltd.
895 FORT ST.

OPEN HOUSE
SAT. and SUN.
1:30 - 4:30
3703
HAPPY VALLEY ROAD — $54,900
This is a great buy if you enjoy a country setting and look what it includes:
A 3-bedroom, no-step home only 8 yrs. old. You will particularly enjoy the cosy wall-to-wall old brick FP in the large LR and the low taxes! Also a 600 sq. ft. hobby shop wired and heated. Situated on a ½-acre lot it is a perfect home for retirement or for a young family. (MLS No. 23607. For viewing call:
385-7721 Bill Weiss 598-8443

BUILDER'S BONANZA
This beautiful home on lot 150x180 is located on quiet Lake Hill cul de sac. Property is flat and is subdividable immediately into 3 lots. Home is classic English cottage with lots of leaded glass, 4 bedrooms, 2 bathrooms with private garden to enjoy. Priced for immediate sale at $135,000.
385-7721 Dale Briggs 592-3978

EXCLUSIVE UPLANDS WATERVIEW
This very attractive family home must be seen inside to truly appreciate its many features. It has 3 large bedrooms, 1½ bathrooms, large den or family room. LR and FP, spacious DR. Realistically offered at $116,000. Call me for a private viewing.
385-7721 Dale Briggs 592-3978

SAANICH EXECUTIVE FARM
This beautiful home is located on a quiet cul de sac on 1.6 acres of beautiful ground and backs onto Beaver Lake Park. The house has been completely redecorated inside and out, and has 4 bedrooms, good barn with power and water plus corral, chicken shed. Priced for immed. sale at $109,000. MLS 24145.
385-7721 DALE BRIGGS 592-3978

FAIRFIELD SAMUEL MACLURE
This beautiful character home must be seen inside to be fully appreciated. Built around the turn of the century, this home features LR with FP, separate formal DR with FP, character kitchen and 3-Pce. bathroom. Upstairs has 3 bedrooms with development possibilities in the attic. Windows are hand-leaded and double glazed throughout. Priced for immediate sale at $87,000.
385-7721 Dale Briggs 592-3978

MOVE TO THE COUNTRY
This ultra-modern 2-bedroom home is designed for indoor-outdoor living in a treed setting of tranquil charm. It has about 500' of creek frontage with duck and trout pool overlooked by the kitchen and living area through a wall of windows, and from the large cedar sundeck. All tastefully screened to allow complete seclusion and privacy. This home is an experience to view. PRICED RIGHT AT $62,900. MLS No. 24547.
385-7721 Bill Weiss 598-8443

Bayshore realty ltd.
388-6424 1006 fort st.

Open House
11:00-1:00 Sat.
995 Brighton Cresc.
Looking for that hard to find modern home in Oak Bay? Come and see this 3-bedroom, 2-bath split-level home situated on city and Oak Bay border. Homey living room and dining room, Jennair range in kitchen. Rec room down. Private treed lot. $74,500 with good existing financing. MLS 25058.
David Billingham
388-6424

Open House
1:30 - 430 Sun.
2052 Haidey Terrace
Don't miss this great 4 bedroom 3-bath family home in very pleasant area of Central Saanich. 1-3 acre lot with a wealth of trees for privacy. Rec room and tremendous tudor style family room. This is excellent value and must be sold. $82,900. MLS 25189.
David Billingham
388-6424

Fairfield Family
$63,900
New listing in choice area of Fairfield. 14 yrs. old. 4 bedroom (3 up, 1 down) family bungalow priced right for fast sale. Over 1250 sq. ft. on main with partly developed high, bright basement. Featuring spacious living room with fireplace, family sized dining room, practical sunny kitchen with breakfast area. Great sundeck. Attractive easy care lot. Garage and more. Close to all conveniences. Must be seen! MLS 25054.
John M. Hunter
388-6424 (Res. 382-1143)

Fairfield Charm
$59,900
New listing! Tastefully finished, value packed 3-bedroom (2 up, 1 down), bungalow located in a centrally located charming area of Fairfield. Fully developed basement. Garage. Living room with fireplace, dining area, bright attractive kitchen. Choice secluded back yard surrounded by high hedge fence. Priced below cost for immediate action. Call now! MLS 25055.
John M. Hunter
388-6424 (Res. 382-1143)

CHARACTER HOME NOW $49,900
Over $10,000 of work done via wiring, plumbing, furnace, hot water tank, drywall, kitchen, roof, etc. 4 bedrooms up, LR, DR, large kitchen on main. Full basement with rec. room, plus double garage. Quiet and top shape. Call now.
Call
LEE WROBEL or RANDY SMALL
388-6275, Pagers 654 or 395
BRITISH AMERICAN REALTY LTD.

FIRST TIME OFF LANDSDOWNE
Owner had this 2-Bedroom home built 22 Yrs ago. A charming Living Rm and Dining Rm with almost new carpet. A full basement with Rec Rm and lots of storage cupboards. A fenced back yard with tall Fir Trees. Just listed on MLS at $58,900. Be the first, call B. SIMONS, 386-6762 or 477-1449.
Landmark Properties Ltd.

$42,900. 4 BEDROOMS, PARK area, walk to shopping malls, schools, downtown. Private sale. Easily financed. 3422 Bethune. 383-0639.

250 HOUSES FOR SALE

PACE Properties Ltd.
1640 Oak Bay Ave. 595-2413

$48,900
JUST LISTED! This good value starter with its 3 bedrooms, full basement with roughed in rec. room, a large new detached garage and lots of parking space for boats, campers etc., has just been listed for sale. Handy location on Balfour, just off the Gorge. Easy financing with a low down payment possible. MLS 25203.
Call BRIAN HIGGINS Res: 658-8402

REDUCED $3,000 CITY VIEWS
Mount Douglas Park area. Only built a year ago, this fine 3-bedroom home must be sold immediately as the owner has bought.
A fine recreation room with fireplace, fully landscaped and high city views are just some of the fine features. The tasteful decor is a pleasure with quality wallpaper in most rooms.
A fine investment now at only $71,900.
BRIAN HIGGINS Res. 658-8402

SEAVIEWS
A beautiful Cape Cod residence only a year old and custom built for the owner, with three bedrooms, two full bathrooms, thermo windows and other expensive extras. Walk to the marina, fish in Brentwood Bay and enjoy life in the country in this lovely area. Owner says he will consider an offer to $84,500. MLS.
Call me to see this fine home:
BRIAN HIGGINS Res. 658-8402

BROWN BROS. on BLANSHARD
"People Helping People"

LOOK WHAT WE HAVE FOR YOU
Ideal for the retired or the young. A real cute 2 bdrm. home. L-shaped Lrm., Drm., convenient kitchen with utility room off. Plumbed and wired for washer and dryer. Oil H.A. heating. Offered at $44,000. Call
DOUG LAWSON 595-2486

NORTH OAK BAY
Delightfully different, custom built for present owner, featuring extensive use of natural wood and stone. 3 Bedrm, 2 bathrm home with many attractive features such as sunken Lrm. and Family room, both with fireplaces, plus Rec. room with fireplace, both indoor and outdoor bar-b-q's. Close to University. Asking $155,000.
DOUG LAWSON 595-2486
JIM KENNEDY 592-9078

DRIVE BY
1711 San Juan
Off Torquay
2,000 sq. ft. living area includes "in-law" facilities. MLS. $76,500. GEOFF SINGLETON 477-7636, or 385-8771 (anytime)

REDUCED $30,000
OPEN HOUSE
4670 Amblewood Drive
SAT. & SUN.
1:30 - 4:00
3500 sq. ft. in this gracious Broadmead Tudor home with seaview and seclusion. Best buy in this prestigious area. Reduced price $129,900. JIM ALLAN, 382-5701 or 386-2955 (office). CENTURY 21 Mayfair Realty.

OPEN HOUSE OAK BAY
1812 St. Ann St.
Sat. 1:30 to 4:30
Large family home, immaculate condition, 5 Bdrm. 2½ baths, LR, separate DR, TV Rm. Rec. Rm. down. Attractive garden. Close to all facilities. $83,500. Call F. Marshall 592-7202 or Douglas Realty 388-5911.

INVEST
In this 2 bedroom, full basement plus self-contained bachelor suite. Excellent city holding location.
Asking $54,900
or
2 bedroom, 1,000 sq. ft. S-S duplex in 1st class condition on quiet cul de sac in Esquimalt. Offers on $64,900.
Call
RANDY SMALL or LEE WROBEL
388-6275
Pagers 395 or 654
BRITISH AMERICAN REALTY LTD.

Sat. & Sun., May 28 & 29
12-5 p.m.
3049 Albina St.
Gorge Tillicum area close to shopping, schools and bus. Two bedrooms, new kitchen, new floors and carpets, basement. Includes fridge, stove, all drapes, fenced lot 50x133, garden planted. Have Purchased. All offers considered. Asking $46,900. 386-9981.

OPEN HOUSE SUNDAY 1-5
SIDNEY 9675 FIFTH STREET
Professionally renovated, no-step home. Large living and dining area, 2 bedrooms, convenient cabinet kitchen, vanity bathroom, laundry room, new carpeting throughout. Covered patio, over 900 square feet. Taxes $5 a month. Asking $48,500. 656-3317.

GORDON HEAD
$63,800
Convenient location on pleasant cul-de-sac. View of Olympics and Mr. Doug. Three BR, 1½ baths upstairs. Family room and den or 4th BR down. Shake roof. Fenced, easy care yard. Sensibly priced by owner. Call 477-5877.

BRAND NEW 3 BDRM.
$48,500
On quiet cul-de-sac, full basement, thermo windows, carport and sundeck. Almost ½ acre. Near schools and shopping, strata duplex. Close-in. 478-6468.

SOUTH OAK BAY—$57,500
By owner. 2 bedrooms, living room with fireplace, large kitchen with eating area (stove included), bathroom. Full height basement. Redecorated inside and out. Drive by 2168 Bartlett Avenue (off Victoria Avenue). Then call 598-4996 to arrange viewing.

4-BEDROOM HOME. CLOSE TO all amenities. Esquimalt area. Rumpus room, w-w carpet, 2 bathrooms, workshop. Possession July 1st. Drive by 748 Porter Rd. Sat. and Sun. $65,000. Firm. No agents.

CEDAR HILL RD. OWNER MUST sell. 3 bedroom older home, nicely updated with wall to wall throughout. Has deep lot with fruit trees and double carport. Immediate possession. 652-5875.

BEAUTIFUL 2-YEAR-OLD HOME ½ acre. Very close to ocean and harbour. 3 bedrooms. 1½ baths, daylight basement ready for your expansion plans. Patio, sundeck, partly landscaped. $54,500. 642-3804.

PRIVATE SALE: 3-BEDROOMS. 2-bathrooms, completely finished basement, treed lot, 85x148. Asking $79,900. 477-3120.

DEAN PARK ESTATES
View this new 2 or 3-bedroom home. Daily from 1 to 4, at 8854 Pender Park Drive. Builder in attendance. Phone 652-1673, 652-4155.

BY BUILDER
Three-bedroom home, panoramic view, 3657 Doncaster Drive, open house, Saturday and Sunday, 1:30-4:30. Phone 477-0784.

250 HOUSES FOR SALE

Engineered Homes
WELCOME To Our Neighbourhoods

Northridge Terrace
New homes On Top Of The World. Priced From $68,900. Follow The Orange Signs Off Vanalman Avenue.

Campus Views
In Gordon Head
Follow The Orange Signs Off Shelbourne At Blair To 23 New Homes On Osgoode Place Off Laval. Priced From $69,900.

Cedar Shores
In Central Saanich
30 New Homes By The Shores Of Saanichton Bay At James Island Road. And Lochside Drive. From $69,500.

OUR NEIGHBOURHOODS ARE OPEN FOR YOUR INSPECTION 2-7 P.M. WED., THURS., FRI. 1-5 P.M. SAT. AND SUN.
OR
To View At Your Convenience Please Call
Engineered Homes
385-6211 19 Cadillac Ave.

OPEN HOUSE
$50,500
FRI. - SAT. - SUN.
1:30 - 4:30
10322 Gabriola Place (off Ardwell)
Sidney's best buy! Immediate possession. Carpeted 3 BR modern home. LR with FP, in-line DR, large kitchen. High clear bsmt with RI second plumbing. Carport, sundeck. Spic and span condition.
477-9208 BY OWNER 383-5435

PRESTIGE AREA OF FINE HOMES
$85,500
Just listed — immaculate 3 B.R., full basement, family home boasting 1,350 sq. ft. of accommodation on main floor plus a fully developed lower level that could easily be an in-law suite. All rooms are of a generous proportion and include wall-to-wall carpeting. 2 four-pce. baths, plus an ensuite, walk-in closet in Master B.R., double drive under carport and completely landscaped. A must to see (MLS).
652-1141 DAVE DAND 658-8490
652-1141 AL VICKERS 652-2257
SEABOARD PROPERTIES LTD.

OAKLANDS!
$53,500
PRETTY LOT
High on a hill — new aluminum siding, 9x12 greenhouse fully wired, separate workshop or garage. Living room, dining room, kitchen, utility and 1 bedroom on main. 2 rooms up, rumpus room down. New listing, and it shouldn't last long.
JACK and JACKIE WALDRON
477-0191 477-9636
The Royal Trust Company

OAK BAY CHARACTER HOME
Large entrance, natural beam ceiling, L.R., formal D.R., den, large convenient kitchen, twin staircases lead to 4 large bedrooms and bathroom up, large family room, 2-piece bathroom, work area, lots of storage in basement, 3-car carport off back main. Newly stuccoed, minimum upkeep. Walking distance to all schools, shopping, R.J. Hospital, rec. centre. Must see to appreciate. $96,000. 592-4991. No agents.

DONCASTER AREA
BY OWNER
Attractive 3 BR, 1400 sq. ft. quality built home, set high on lovely treed lot, on quiet crescent, in desireable area, close to all conveniences. This property has character and is in excellent condition. Attractively priced at $73,900. (Below appraised value).
592-9584

ROLL UP YOUR SLEEVES
If you want to save some money. This 2-bedroom, 1200 sq. ft. home has to be one of the best buys on the market. Large living and dining rooms. Quiet area in Saanich with rear yard. Full basement with drive-in garage. Asking $52,500. MLS. Phone
JIM DONNELLY
477-0191 652-2228
The Royal Trust Company

PRIVATE SALE — 1511 SHORNCLIFFE
Unique 3-bedroom bungalow in a quiet area. Large beamed ceiling living room with fireplace and Bay window. Living room and dining room professionally decorated. Large kitchen with breakfast nook, 3-piece bathroom and laundry room. Separate garage plus patio in secluded back yard. $59,000. 477-6244 after 5.

PRIVATE SALE
NORTH OAK BAY TUDOR
Professionally decorated 2-bedroom home, spacious in line dining room and living room with fireplace. Full finished basement, with driv-in garage. Immaculate house and garden. With secluded backyard. Drive by 2658 Topp Ave. $69,900. 592-2257 after 5 p.m.

ROSEBERRY AVE., BY OWNER
Solid older 3-bedroom home on 64x129 lot. 1,398 sq. ft. fully modernized interior, large kitchen and lounge room, plus studio or family room. Room in basement, workshop. Elevated location, assumable mortgage, approximately $36,000 at 11 per cent. $51,900. 595-4763.

FOR SALE BY OWNER. $61,000. Four year old 4-bedroom house, en suite, rumpus room and half bath in basement. Double paved driveway, fenced in backyard. Lovely landscaping. Close to Happy Valley School and Luxton Park. Drive by 2847 Ronald Rd., off Sooke Rd. 478-7409.

SITUATED ON QUIET CUL-DE-sac in Langford. Close to schools, 1,950 sq. ft. of living area on 2 floors. 3 bedrooms 1½ baths. Large landscaped fenced lot, heated swimming pool. 2 storage sheds, stove, fridge, washer, dryer, 3 years old. Only $68,000. Phone owner 478-0757.

OAK BAY
Open house, Saturday and Sunday, 2-4 p.m. 1908 Beach Drive, 2-bedrooms, plus one in full basement, living room, dining room, sun room, modern kitchen, sundeck, 1½ bathrooms, rec-room, carpeted throughout, large garden, $88,000. Phone 592-7764.

BUY OF THE YEAR
3 level split, 3-bedroom, less than 2½ years old, 1330 sq. ft. finished. Fully carpeted, fireplace in living room, lower level to be developed, beautifully landscaped lot. Brentwood Bay area. $59,900. 652-5735.

BY OWNER: SIMPSONS-SEARS area. Nearly new three-bedroom home. Separate dining area with fireplace, wall-to-wall carpet, large rec room, and a bedroom in the basement. Close to all amenities. 595-8240.

PRIVATE SALE
Large lot, about ¾ of an acre, three-bedroom home. Open plan, some Danish furniture included, immediate possession. 479-5643 or 479-7768.

GIVE US A REASONBLE OFFER on a completely finished 4-bedroom, 2 bath, all carpeted, landscaped, and fenced home in Gordon Head. 2,000+ sq. ft. Asking $72,900. Phone owner, 477-2596.

BUILDER MUST SELL
PRICE REDUCED $5,000
Beautiful split level in Saanichton, loaded with extras. Open house 1 to 4. Saturday and Sunday, $74,500. 8072 Mahon Pl. 658-8112.

Izik Home Realty
RESIDENTIAL SALES
PROFESSIONAL APPRAISALS
383-8522

250 HOUSES FOR SALE

RUSTIC ELEGANCE
Combine the easy care of an exclusive townhouse with the privacy of a country estate. Enjoy handcrafted cabinets and concealed laundry in the convenient kitchen. Bask in the warmth of the old brick fireplace, cedar walls and sumptuous carpeting of the gracious living and dining rooms which views on to a completely secluded 26'x18' deck. Super-sized bedrooms repeat this luxurious decor with the master having ensuite bath, twin 6' closets and built-in vanity. To view this elegant home which also offers R.I. rec room, fireplace and third bedroom in the basement, call H. Hegen Realty Ltd.
MARY LOU LORENZEN
595-2131 658-8403
388-5464 Pager No. 341

WHAT OFFERS
1575 sq. ft. 4-year-old built by master craftsman. Sunken living room. 2 stone faced heatilator fireplaces. Beautiful hdwd floors, full basement. Situated on 4.5 acres. Small house rented at $100 per month. Asking price $110,000.

SOOKE HILLS
Located in beautiful Sooke Hills. 3 Bedrooms, w-w, F.P. On .41 acres, full high basement, trees, municipal water, daily bus service. Make an offer on asking price of $51,900. Call:
RENE BOURDIN
Residence 656-6220 Office 477-1841
BLOCK BROS. REALTY LTD.

BLENKINSOP
ALMOST 1 ACRE
Parklike Setting
ATTRACTIVE TWO-BEDROOM AND DEN OLDER HOME WITH LARGE BRIGHT KITCHEN. SUNDECK OVER CARPORT, LARGE SEPARATE GARAGE. CLOSE TO TWO BUS ROUTES STORES AND SCHOOLS. THIS PROPERTY IS SUB-DIVIDABLE AND OFFERS PRIVACY WITH PLENTY OF PARKING.
PRICE $87,000
OWNER 477-6529

BY OWNER
OPEN HOUSE
FRI.-SAT.-SUNDAY
1 TO 8 P.M.
2761 ROSEBERRY AVE.
No step bungalow in quiet well-established area, modern easy care interior with hardwood floors. 2 Bedrooms, heatilator fireplace, attractive sewing and laundry room. Large workshop off patio. Mature garden with fruit trees and berries. Offers on $48,900. No agents. 595-6217.

OPEN BY BUILDER
SAT.-SUN. 1:30 to 4:30
3990 GORDON HEAD RD.
SACRIFICE
$61,900
OFFERS
479-8049 598-1975

NOW! REDUCED
Comfortable and convenient 2-BR home on a large, gorgeous, well treed lot close to Colwood Golf Course. A truly great opportunity at this new super low price of $45,800. See for yourself, just call for viewing.
GEO. (FLETCH) FLETCHER
383-8522 (anytime)
Izik Homes Realty

BRENTWOOD BAY
PEACEFUL and LIGHTLY WOODED
832 and 838 Brentwood Heights. Turn off highway at Keating X Rd. towards Buchart Gardens, turn right at Echo Inn, left on Woodwards and left on Brentwood Heights. Hard to find but worth the effort. Two new homes 1650 and 1400 sq. ft. on large serviced lot. Priced to sell in the low 70s. Phone 656-1224 or 479-5270.

SIDNEY — NO-STEP HOME
1-bedroom plus loft for weekend guests. Partially remodelled, new plumbing, wiring, electric heat, new built in oven. Range top and hood. New black bathroom fixtures. Brick fireplaces, taxes $1 a year. $32,900. 656-3317.

$34,400
By owner, small 1-bedroom cottage, perfect for young couple, located in excellent area of the Gorge, on treed secluded lot. 479-7041 or 479-5443.

FAIRFIELD
New house, by owner, 1½ blocks from ocean, double glazed windows, three bedrooms, 1½ baths, two complete fireplaces, underdrive garage, sundeck, bay window, beautiful old trees, lots of brickwork. By owner, $79,900. 479-5075.

$64,900—By Owner
High Quadra
3 bedrooms, living room, dining room, 1½ baths, 2 fireplaces, large rec room. Secluded back yard, close to schools, bus and shopping. Excellent condition. Early possession. 386-1666 eves.

Beautiful treed 17,000 sq. ft. lot on quiet cul-de-sac with small 5 room cottage. Can be subdivided. Mt. Douglas area. Asking $62,000.
HOWARD TOMLIN 477-1327
HENDERSON REALTY LTD.
385-9741

FAIRFIELD
OAK BAY BORDER
Facing park excellent condition, large very nice, private back yard, $66,000 will finance at 9 per cent. Owner 592-2794.

ESQUIMALT $48,900.
For sale by owner, 3-bedroom home, 1 down, full high basement with rumpus room and bar, fenced in patio, sundeck, large living room, kitchen with garburetor, carpet throughout. Immediate possession. To view call 382-1905.

FOR SALE, BY OWNER
Panoramic seaview home, 3 bedrooms, office, den, living, dining, kitchen, sunroom, 2½ bathrooms, sundeck and secluded gardens. Appraised value $81,000. To view phone 658-1166 or 658-5580. Available August 1st.

PRICE $44,900
By builder. 3 bedrooms, strata duplex, on Forshaw at Craigflower, wall-to-wall carpet, fireplace, 1½ baths, building will sell with low down payment. Includes fridge, stove and dishwasher. 478-2430.

OAKLANDS — BY OWNER
1510 Holly St. Living room with fireplace, large kitchen, 2 bedrooms plus fully developed basement — could be suite. Attached garage, also large separate garage-workshop. $53,500. 595-5753, Evenings.

PRIVATE SALE—OPEN HOUSE, 1769 Kings Rd., daily 1-5 p.m., well kept older two-bedroom house, nicely renovated with new bathroom, kitchen and wall to wall carpeting. Full high basement, large clean lot. Half block to schools and bus, $47,500.

DISTRESS SALE
New 3-bedroom family home, Gordon Head, close to services. Tabor's Investments Ltd., 382-9141 or 383-1419 evenings.

FAIRFIELD, LOVELY VIEWS. Large character home on 1-3 acre treed lot with privacy. MLS 24259. $87,500. Maude Dobson 598-8385, Cliff Salmond 477-3626. Gardner Realty Ltd. 385-7721.

BY OWNER
Custom built, split level, 1,330 square feet, fully finished and landscaped, 1-3 acre, Sooke, $58,500, 642 3983.

BY OWNER! TWO BEDROOMS up, one down, L-shaped living room and dining room, full basement, L-shaped rumpus room, toilet, sink down. 478-7198.

287 ISLAND HIGHWAY — 2 BEDrooms, full basement, 66' frontage large lot. Asking $43,500. Phone 386-6552 or 592-3920. F. C. Hully, Real Estate, 620 View.

SOOKE — OWNER
New 3-bedroom, electric heat finished basement, low taxes, w-w, drapes and appliances. 642-5953.

250 HOUSES FOR SALE

LET THE SUNSHINE IN!
Buy this bright 3-bedroom Fairfield home. Extra large kitchen for happy family living. Quality finishing throughout. In-law suite in basement an extra plus. Don't miss this new listing. $72,000.
VANA HOLMES 474-1630
British American Realty Ltd.
388-5464, Pager 326.

BY OWNER, CONVENIENT LOcation, beautiful Brentwood Bay, near new, three-bedroom, full basement, second fireplace and bath reoughed-in. Real potential, in-law suite, a best buy at $59,900. Phone 652-3891.

VERY WELL KEPT 2-BEDROOM home, professionally finished, complete suite in basement. Sauna. Own entrance. Could be revenue. Sundeck, a car port. High Gorge. Open house Saturday and Sunday, should be seen. $57,900. 385-6547.

BARGAIN, 1287 ASTORIA, $36,900. You could have a 3-bedroom, full basement, newly renovated home for less than $50,000, 479-1365, 479-2056.

BY OWNER, 3-BEDROOM, FIREplace, stucco, wall-to-wall, Cloverdale area, $46,500. Phone after 5, 477-9873.

OAK BAY, 2076 KINGS, OPEN House Saturday, Sunday, 2-4 p.m. 386-9458.

253 COUNTRY HOMES and PROPERTIES

Western HOMES Ltd.
1037 Cloverdale Ave. 386-3494

5 AC. SANDOWNE RACE TRACK
Modern 4-bedrm, 1800 sq. ft. home. Spacious family rm with fireplace plus 2 full bathrms make easy living a family affair. Barn consists of 5 box stalls plus 2 large foaling stalls. Asking $120,000 MLS 24577.
Must be sold
trades considered
Jack Davis
386-3494 (24 hrs.)

5-ACRE HORSE FARM
$112,000
5 acres of fenced well-drained property complete with 6-stall horse barn with provision for hay storage and equipment parking. All this plus a nice 3-bedroom family home with double garage. Good value and a prestige address. (MLS). Call now to view.
Neil R. MacDonald
386-3494 (24 hrs.)

SOOKE REALTY LTD.
6653 SOOKE ROAD
642-5426
2 acre mini-farm, barns, outhouses, fruit trees, gardens, all fenced (PLUS) 3 year old, 5 bedroom home, W-to-w, fireplace, lg. living room, double carport and sundeck. Excellent well.
$98,000.
3 or 4 bedroom log style house, plus den with fireplace. Large living-rm. with good views of harbour and straits. ½ acre lot, well landscaped. Plenty of shrubs, fruit trees and rose gardens. Close to village centre. Offered at
$62,900.
Lovely treed lot, 1.24 acres. Piped water, black-topped roads, school bus, 5 min. walk to waterfront.
Only $16,500
FLORENCE GOLDIE
642-3140
BOB GEORGE
642-5670

Century 21
J. D. BOSDET LTD.
388-4455
3293 DOUGLAS

OPEN HOUSE
SAT. - SUN.
RANCHETTE
A terrific property in beautiful setting .2 acres on wooded stream — 2 possibly 3 bedrooms, big ranch house, 3 stall horse barn — guest house — pool. Lots of extras — only 4 years old. Asking $85,000. DIRECTIONS: OTTER POINT RD., RIGHT ON ROBINSON RD. TO OUR SIGN.
Ian McGregor
388-4455 656-6966

SOOKE PROPERTIES
New listing on Church Road, 4-yr.-old, 3-bedroom home on large, fenced, landscaped lot. Full basement with lots of room for development. 20 fruit trees. 70 rose bushes. Handy to all amenities. $62,500.

1 ACRE
4 BEDROOMS
Here's a good, solid family home with 1,500 sq. ft. on the main and 700 ft. up. Has basement, garage carport and outbuilding. Property all fenced and landscaped. Close to Sooke Basin. Asking $79,500.

SEAVIEW TRIPLEX
Located on West Coast Rd. and walking distance to Sooke Village. The unit is 10-yrs.-old in very good repair. Large, nicely landscaped lot. Excellent views of Sooke Basin, Harbour and Straits, of Juan de Fuca.
For more information on the above, or to view, contact BILL KOZAK at 386-6164, Res. 385-0035, CASTLE PROPERTIES LTD.

Hobby Farm
CENTRAL SAANICH
—3 or 4-BR QUALITY HOME
—3.21 acres — very productive
—Deluxe duplexed suite
—Workshop — Vegetable stand
—Greenhouse — Poultry house
—Irrigation pond.
Allabove can be combined to provide GOOD LIVING ACCOMMODATION AND REVENUE. Near elementary school. Excellent value at $108,000. To view please call:
MILDRED STAPELLS
384-8124 or 384-8075, Pager 506
PEMBERTON, HOLMES LTD.
1000 Government Street

HOBBY FARM
Some pasture, some rocks and trees, all fenced and cross fenced make this a picturesque setting on 4.8 acres. 6-stall barn, 2 chicken houses and 3 sheds. The ranch-style home is approx. 1300 sq. ft. with 3 bedrms, sunken living rm. with FP, family rm with car off, huge sundeck. All the hard work is done and now it is offered to you at $95,000. MLS.
MARION HAMILTON
477-7291 (Bus.) 382-0894 (Res.)
D.F.H. REAL ESTATE LTD.

$89,500
PEACE, PRIVACY AND PRODUCTIVITY on 2.8 ACRES of beautiful country property. RENOVATED 950 SQ. FT. HOME, readily extendable. Separate guest cottage and workshop. Property suitable most purposes. Located near Dominion Observatory. Call ART LAWRENCE, 479-2317. New MLS.
Landmark Properties 386-6762.

GORDON HULME LTD.
SIDNEY SAANICH PENINSULA
656-1154 244 Beacon Ave.

WANTED TO LEASE COUNTRY home with acreage by mature couple. 479-2573.

253 COUNTRY HOMES AND PROPERTIES

SINCE 1887
Pemberton, Holmes Ltd.
1000 Gov't. St. 384-8124

METCHOSIN
A—Full of charm, wants a large young family to move in. 4-bedrooms, "rose" glass windows, huge family kitchen, fireplaces in living rm dining rm, main hall, partly enclosed verandah off study and looking over the garden, trees and fields of 3½ acres. This huge loved home wants to be taken care of again. Owners are moving away after many years, so perhaps
A) A little untidy
B) We want a realistic offer soon. Ready for you to move in almost anytime. There is an income of $400 per month to help you pay the mortgage. Right in the village centre this lovely manor home has peace and quiet. MLS. Asking $125,000.
B—Or 2 or 3 miles from the village on 2 acres with magnificent views of sea, city and mountains, a great big NEW home with swimming pool, fireplaces, and about 10 or 12 rooms on 2 floors, the owners will accept an offer of $120,000. LIBRA ROAD, EXCELLENT WELL WATER SUPPLY.
C—HUGE HORSE BARN and charming 2 BR home with warm fireplace in living room — big barn. Everything immaculate. 4 or 5 fenced paddocks and floodlit riding ring, avenue of young fruit trees and really good grass. Stream through the bottom by the vegetable garden. Give me an offer on $89,500. MLS.
D—Well over 2100 sq. ft. finished immaculately. PLUS two garages and workshop. This new home, crafted by a master builder, is on 2 acres at quiet 1083 Brookview and has everything. The price is $89,500 which is well below valuation. Big sliding glass doors off living room, and dining room. High quality carpeting, kitchen with own deck and pantry, etc. Two 4 piece bathrooms for the 3 BR's, 3 and 4 way lights, clerestry windows, etc. ready for your own stove in big games room. Just finsihed. A bargain price.
E—TWO—2-acre lots for sale on ARDEN ROAD at $26,000 each, one with spectacular views. The other has double road frontage making it especially valuable for the future. Both well treed, perc well and need wells.

COLWOOD
F—Just listed on MLS. 3027 and 3029 PICKFORD, really well built duplexes at $48,800 each side, or try an offer on both — live in one, rent the other out. Each has 3 bedrooms and a den, and full bathroom upstairs; living room, dining room, kitchen, utility and powder room down. 1285 sq. ft. finished in each. To my mind these are a brilliant design in a lovely quiet setting. PICKFORD is off KELLY off SOOKE RD. just east of Hatley Park Shopping Centre. For details on these or other properties, please call:
DESMOND HOLMES
384-8124 or 478-1227
PEMBERTON, HOLMES LTD.
1000 Government Street

SHAWNIGAN REALTY LTD.
Shawnigan Lake 743-5311 / 383-0311
COME TO SHAWNIGAN ON THE WEEKEND AND PHONE US. WE WOULD LIKE TO SHOW YOU OUR LISTINGS.

SHAWNIGAN LAKE
$44,900—Almost Waterfront
2 lots with 1-year round and 2 summer cottages. Lake access across the road for boating and swimming. Good lakeview.

SHAWNIGAN LAKE
$53,900 — 4 Bedrooms
2 yr. old cedar home with a festive look. Has just about everything you could expect in a home its size. 2 fireplaces. 2 bathrooms. Double windows. Fenced yard. Greenhouse. New MLS.

SHAWNIGAN LAKE
$84,900 Waterfront
2 Lots with year round cottage and unique 3 bedrm houseboat. Most idyllic situation which you would not miss seeing. New ML.

SHAWNIGAN LAKE
$69,000 — Executive Home
2 storey home of unusual design. With its perquet floors, its brick and cedar walls, this home is a man's castle. Will hold large furniture. New ML.

SHAWNIGAN LAKE
$34,900 — Lakeview
Small stucco home. 1 bedroom plus baby's room. Living rm with f.p. Large dining room with sundeck. Stove, fridge washer, dryer. Workshop. Has it's own float in the lake.

SHAWNIGAN LAKE
$54,900 — One-third Acre
Brand new. 3 bedrooms. Basement ready to finish. Fibreglass moulded bath. $17 per sheet panelling. Cement drive. Selling at a loss. ML 24271.

SHAWNIGAN LAKE
EXECUTIVE HOME LAKEVIEW
6 bdrm. home, 3 bathrms. 2 F.P. Many built-ins. Bay window. Was just appraised by P. J. Jackson Ltd. for $75,500. Superior. MLS 2196.

SHAWNIGAN LAKE
$56,900 — VILLAGE
Lge. fam. home, 3 bedrooms, 1½ bath, F.P. Full basm't. Undeveloped. Offers MLS 24536.

COBBLE HILL
$57,900 — ½ acre
1200 sq ft. 2 yrs. old. 1½ baths, 2 F.P. basmt. has 3 lrge unfinished rms ML. 24537.

COBBLE HILL
Immaculate 3-bdrm home. Good gardening land. Big workshop and garage. T.C. Hwy. near Fisher Rd. Look for signs. ML. 23959.
743-5311 J. Ettema 743-2607
743-5331 M. Malbon 743-5145

COUNTRY PROPERTIES
1 & 2 ACRE building lots — Metchosin. $28,500 to $34,500. MLS.
2.69 ACRES seaview property — 2 bedroom home. $71,900.
2.12 ACRES — ideal family home on picturesque meadow. Reduced to $96,000.
½ ACRE WATERFRONT — East Sooke. Custom home. 150 ft. waterfront. MLS.
1.68 ACRES WATERFRONT. Good 3 bedroom home plus self-contained lower level $115,000.
4.45 ACRES — Central Saanich, spacious home, barn and workshop. Island View Beach area. MLS.
PLUS . . . A feature home located on 10 PEACEFUL ACRES. Call me for details on this deluxe new 4 or 5 bedroom home with the best of materials and workmanship. Accommodation for all the family with a rustic beamed family room. Super kitchen with every appliance you could want, PLUS. PLUS, PLUS. MLS $169,000. Call:
LORRAINE HETT
478-2430 386-2911
Homefinders, Wall & Redekop

MINI-FARM
This 1.5 acre property is a true farm. There are over 200 productive fruit trees, 1.4 acre in raspberries and strawberries, 6 chicken houses. Very little of this extremely beautiful soil is not in use. The 2 year old custom built home has over 1390 sq. ft. on the main floor with a full basement below. Located in North Saanich. MLS. $110,000.
JOHN BRUCE Bus. 656-3928
Res. 656-6151 or 656-2023
SIDNEY REALTY LTD.

$34,900
SHAWNIGAN — LAKEVIEW
Immaculate small starter or retirement home. 1-bedroom plus nursery. Living room with fireplace. Dining room with sundeck. On ¼ acre. Has it's own float in the lake.
743-5311 J. Ettema 743-2607
743-5311 M. Malbon 743-5145
SHAWNIGAN REALTY LTD.

253 COUNTRY HOMES AND PROPERTIES

SPARLING REAL ESTATE
1. 701 Braemare Ave. off Ardmore Drive on .96 acre tereed and short distance to golf and beach. 3 bedrooms, 1½ baths. Heavy insulation with double glass throughout, massive rock fireplace in livingroom and large brick fireplace in master bedroom. Offered at $105,000. MLS
2. 7035 Hagan Rd. Brentwood. Charming older 2 bedroom home, fireplace in livingroom, automatic oil heat, large 80x105 lot and fairly secluded. Offered at $53,000.
3. Hunting on Ardmore and Braemare. A pleasant treed building property ¾ of an acre in size a well has been built and approved. Asking $36,900.
4. In Sidney a 3 bedroom home needs elbow grease, paint and imagination, only 7 years old. A real handyman special. $48,000.
For viewing and further information please call Sparling Real Estate Ltd. 656-5511 or Glen John 656-2848.

ACREAGE
2 year old 4 bdrm home on 5.5 acres on Saanich-Central Saanich border designed for keeping horses this property is fenced and cross fenced with a 4 stall barn and hay storage. Large separate double garage plus workshop and storage loft. Phone Jim Webber 382-7276 or 658-5977 T & C Realty.

SECLUSION PRIVACY
Here it is! A new 1600 sq. ft. 3-bedroom home on a beautiful secluded acre in Central Saanich. A small ad cannot justify this beautiful home so phone Jim Webber at 382-7276 or 658-5977 to view. MLS. Town & Country Realty. 382-7276 or 658-5977.

SIDNEY DRIVEBY'S
2114 BAKERVIEW PLACE, 1280 sq. ft. 3 bed, 1½ bathroom basement home on 1-3 ac. in the country. Tudor and native rock style. Expensively decorated with unusual, but efficient floor plan. Immediate possession. New MLS. Bargain Price: $59,000.
9867 RESTHAVEN DRIVE, Little Doll's house on fully fenced lot with large workshop and carport. Ideal bachelor or retired's retreat. New MLS. Only $45,000.
Drive-by, then call
656-4000 K. DROST 656-2427
SAANICH PENINSULA PROPERTIES LTD., SIDNEY

SOOKE
$34,900 — Small unfinished older house on 1.6 acres with road front and back. City water. Cement block basement started. MLS.
$42,500 — Pretty, 1.5 acres, about 2-3rds in grass. Some lovely old trees and a creek through the back. Just renovated and rewired with 220, 2-BR cottage with FP in LR. Big sunny kitchen and extra room finished in basement. MLS.
To view the above or other country properties call:
JO LENNOX, 478-2563
388-6175, Pager 769
MARILYN MOORE, 478-2482
Homefinders, Wall & Redekop

FAMILY HOME 2 ACRES $68,600
Comfortable 4 bedrm, 1½ bath home, large carpeted kitchen with sliding dr to sundeck over carport, games room and TV room with rock fireplace dwnstairs. Hdwd floor and F.P. in liv. rm. Separate garage or barn, greenhouse, good soil and partly fenced, shake roof. Close to Sooke Village. Asking price is $5000 below May appraisal. Call owner 642-3643.

Family Home Country Setting ¾-Acre Wooded Lot
Terrific home, very secluded with ample accommodation for a large family. Custom-built by contractor for his own home. Five bedrooms, rec room, office. Asking $89,000. MLS 24754. For further information call:
TED RADWAY
388-4271 477-6176
J. H. WHITTOME CO., LTD.

WHERE CAN YOU FIND A COMmunity like this? Between Tod Inlet and Saanich Inlet. new by owner, 7136 Willis Point Road, architect designed home, 2,000 sq. ft. of living area. 2 bedrms up, beautiful corner fireplace and sundeck off living room. Finished downstairs, with full bathroom, plus 2 bedrooms and rec room or possible in-law suite on approx. 1 acre with some landscaping and lots of trees. $69,500, low taxes. 652-2190, 652-5668.

1½ ACRE METCHSOIN MID SIXTIES
Four-bedroom family home on level lot. Room to run a pony (already has a corral) or would be great for garden. Home is spacious with fireplace, dining room, 2 baths and rec room. Priced to sell quickly. MLS 24295.
GALE CHRISTENSON
477-0191 477-7047
The Royal Trust Company

EXECUTIVE HOME SPECTACULAR SEAVIEW
In Central Saanich, quiet location, high view lot, 20,000 sq. ft. of property. The home, quality construction, cedar siding, large L.R., floor to ceiling F.P., large D.R., kitchen with teak cupboards, 3 large bdrms, 4 pce ensuite wrap around sundeck and much more of $85,500.
386-3231 BOB HAHN
595-1642 or 595-6340
BLOCK BROS. REALTY LTD.

A LITTLE OLD FARMHOUSE
With a face lift, on an enchanting ½ acre in Deep Cove. This charming piece of property offers 2 bdrms, den, utility room, sunporch, views, carport, shed, trees, shrubs and so much more for pust $55,000. Must be seen.
656-5584 S. KAYRA 656-2464
478-5561 M. Ryland 478-4761
BLOCK BROS. REALTY LTD.

FAMILY PLAYGROUND
View property, many fruit trees, room ofr a horse on this 1.2 acres, plus a 3 bdrm home. Basm't is roughed in with room for 2 more bdrms, bath and rec or family room. Within walking distance to 2 golf courses and Cole Bay Park' for swimming and picnicing. All this for the low asking price of $75,900.
656-5584 Ted Phillips 656-5337
BLOCK BROS. REALTY LTD.

FARMLAND 9.87 ACRES
Good peat soil, flat and arable. Older house rented on property. Must be sold. Offer on $75,000. (MLS) For further details, phone:
MARION HAMILTON
477-7291 (Bus.) 382-0894 (Res.)
D. F. H. REAL ESTATE LTD.

OPEN HOUSE 1632 KEATING SAT. 2 - 4:30
One (1) acre and modern 3 bd. rm. home. 1½ bths. C.P. Asking $69,900. MLS.
652-1141 ROSE RUSE 652-2694
SEABOARD PROPERTIES LTD.

PRIVATE SALE. IMMACULATE one-year-old home. Three bedrooms, full basement, 1½ baths, stove and fridge included, private fenced yard, home shares one common wall with neighbor, carport, end of quiet cul-de-sac. near schools etc. 4042 Daffodil Place (near Marigold). $53,200. Phone for appointment evenings or weekends 382-6015 or 477-6509.

5.5 ACRES
Country property, 2 bd. rm full basement home, 2-car garage, year round stream, ideal for horse lovers. Price $84,000 Call F. Marshall 592-7202 or Douglas Realty 386-5911

ALMOST TEN
Arable acres Saanich Peninsula 9 miles city centre. Strange old 2 bedroom home. Reduced thousands to $75,000.
DAR GARSIDE 384-8001 or Res. 652-1509 Royal Trust.

METCHOSIN
Live in your own 4-acre park in a house of heavy beams and leaded windows; 2,600 sq. ft. plus triple garage. $119,000. Phone owner 478-2356 for full details.

ONE OF A KIND
Deep Cove. Unobstructed sea view, 3 bedroom, 1,700 sq. ft. finished area. Unique. Offers on $87,500, or lease or lease to purchase at $575 per month. 656-4247.

253 COUNTRY HOMES AND PROPERTIES

Juan de Fuca Realty Ltd

8.87 ACRES
Extensive area cleared and fenced with numerous sturdy outbuildings. Piped water plus irrigation pond. Older 4-bedroom, 2-storey farm style home with potential. Not many properties like this around, so don't delay. $99,900.

WATERFRONT Gentleman's Residence
Superlative new 5-bedroom home located on 1 acre of prime waterfront property. Main floor has impressive entrance. living room with white brick, floor to ceiling fireplace, separate dining room, 18 ft. family room off kitchen, 3 spacious bedrooms, master with 3-Pce. bath ensuite, plus main 4-Pce. bathroom. Living, dining and family rooms all have sliding doors opening onto balcony overlooking the harbour. Completely finished lower level has 2 additional bedrooms and a den, ballroom sized recreation room with fireplace and wet bar, 3 pce. bathroom and laundry room. Built-in vacuum system, quality carpeting and double carport add touches of elegance to this superb home. $149,000.

TIRED OF RENTING? ONLY $44,900
A low down payment may enable you to purchase this 3-bedroom, seaview family home. For Mom: kitchen with lots of cupboards and built-in nook. For Dad: a basement workshop with heavy duty wiring. For The Kids: an almost completed playroom. For The Family: Spacious living room with fireplace. sundeck and large freezer filling garden. Close to schools and village.

HOME WITH A FAMILY FLAVOUR
Brick heatilator fireplace in 21x13 ft. living room to help heating costs. Bright and sunny kitchen with adjacent dining area for practical family living. 3 bedrooms on main floor with room for more and roughed-in plumbing in basement. New home reasonably priced at $49,500.

$22,000
Level ½ acre seaview lot close to Sooke Harbour. Paved roads, piped water. Only 5 minutes from Village Centre. Call now and make your offer.

12ACRES
Exceptional view property close to Becher Bay and East Sooke Park. Marina facilities and beach access close by. $57,000.
For Sooke Properties:
Call The Sooke Specialists
Rona Higgs 642-3835
Pat Therrien 642-5138
Juan de Fuca Realty Ltd.,
642-5244

malahat realty ltd.
P.O. Box 40
Mill Bay, B.C.
743-5525
MILL BAY PROPERTIES
1. "FINISH IT YOURSELF SPECIAL." Builder too busy to finish this very attractive log house so says "Sell it as is." Come and see it for yourself — it has 2 stone-built fireplaces, over 2000 sq. ft. of living area and could be lived in almost immediately. This could be your bargain day.
2. Large home or legal duplex. 4 or 5 bedrooms, 2 ensuite and 2 full 4-pce. bathrooms, 2 full kitchens, dining room, 2 large living rooms, triple carport plus lock-up garage. Storage shed, many other extras on almost 1 acre. Could be revenue or live in one part and rent the other.
3. Another attractive 3 or 4-bedroom home on half-acre, could also be 2-bedroom and 1-bedroom duplex, large living room with heatilator fireplace, 2 full kitchens and eating areas, two 4-pce. bathrooms, plus utility and storage or work areas. Patios and carport.
4. SELECTION OF SEAVIEW HOMES
COBBLE HILL
1. Handyman's special on 1 acre. Over 1200 sq. ft. home, 3 bedrooms, large kitchen and living room. Stable and bar on property. Asking $40,000.
2. Half-acre lot with 3-bedroom, no-basement home. Large living room with heatilator FP. Close to store and transportation. Excellent buy at $42,500.
SHAWNIGAN LAKE
1. Your own 2-acre park to develop as you wish — more rewarding than jogging and just think of the saving on Hydro bills when you heat the house with logs in the unique fieldstone heatilator fireplace in this high quality ranch-style home. House is delightfully finished with cedar siding outside and redwood in the large living room and dining area and has 2 bedrooms (one ensuite), electric heat and double glazing and every wall insulated plus extra in room.
2. Approx. 1300 sq. ft. 3-bedroom home with dining room living room, kitchen and small den plus basement and large garage-workshop on half-acre of well-developed land. Close to stores, schools and lake, this is an excellent family home. A bargain at $52,500.
3. Large 2½-storey home, 3 bedrooms, 2½ baths, living rm., dining rm. with heatilator FP. Unique large kitchen also attractive 2-bedroom rental unit and single TR. "A" frame on approx. 2.13 acres. Also 2 poultry houses, excellent and well stocked gardens and another rented building, close to stores and schools with rental income and tax deductions. This is a very attractive property.
OPEN HOUSE
FRI., MAY 27, 5-8
SUN., MAY 29, 1-5
2.56 Acr 3 bd. 2 bath. Heated pool, barn, greenhouse, landscaped. 1 mile N of Mill Bay — Must be Sold.
Asking $83,000
For further details on any of above, contact:
Tom Burdge 743-5525 or 743-9398
Pat Dougan 743-5525 or 743-2557

256 WATERFRONT PROPERTIES

OPEN HOUSE
SAT. and SUN. 1-5
1071 TRANS-CAN. HIGHWAY
Nearly ½ acre lot, 65' waterfrontage on Portage Inlet. approximately 100 0square feet living space in attractive home with patio, sundeck and 2 stone fireplaces.
479-3824

SAILBOATS SEAGULLS SALT AIR
Is what you'll have if you purchase this 4-year-old, 3-bedroom executive home, situated on a city sized, easy care waterfront lot in North Sidney. The home is elegant, the views are fantastic and the beach is beautiful. MLS. Asking $139,000. For additional information call
GALE CHRISTENSON
477-0191 477-7047
The Royal Trust Company

LAKEFRONT
2918 LEIGHT ROAD
Lakefront properties on Langford Lake. House has 3 bedrms, large living room with big picture window over looking lake. Also change room and electrical outlet close to water. Only $60,500. Has to be seen. Owner will consider trades, up or down. also financing.
LARRY LINEHAM
595-2961 Off. Res. 595-0134
NATIONAL TRUST CO. LTD.

WATERFRONT MARKLANE
Lovely cedar bungalow on 1.6 acres with 151' waterfront, fully secluded. Executive type home with Thermopane windows, hot water heat, 2 4-pce. bathrooms, wrap-around balcony, cedar shake roof and many extras priced to sell at $139,500. FREDDY STARKE 479-3866 or 386-6164, Castle Properties Ltd.

CADBORO BAY
3-bedroom ,2 bathrooms, 1600 sq. ft. no-step bungalow with separate family room featuring private foot path to beach and quiet 75x125 ft. lot. $79,000. Waterfront fans call: BRIAN RIPLEY, 598-5643 or 592-2431, Lansdowne Properties.

256 WATERFRONT PROPERTIES

VIEWS, VIEWS, VIEWS
SAANICH PENINSULA
Of all the waterfront properties around this has to be one of the most beautiful. The easy-care lot gives you time to sit and watch the ever changing scenes on the water. This quality home is a large modern 3-bedroom rancher, well appointed living room with stone fireplace and feature panelled wall. Dining is separate, 2½ baths, den plus a rec. room, workshop, garden tool storage and so many extras you must call for a private showing. Asking $154,000. Please call: BETTY McFARLAND at 598-3321.

PATRICIA BAY
WATERFRONT ESTATE
This attractive one-level home with a southern exposure is set in just under three beautiful secluded acres. The home of about 3,000 square feet is ideal for a family or for retirement. Living room and den both open onto a patio, separate dining room, kitchen with eating area, three bedrooms, three bathrooms. There is also self-contained cottage. The beach is sandy and the Saanich Inlet is ideal for swimming, boating and fishing. Being offered at $225,000 by PETER NASH at 598-3321.
JACK MEARS
OAK BAY REALTY LTD.

$135,000
PERFECT LOCATION
If you are desirous of seclusion, away from noise, waterfront, you should view this property. A charming two-bedroom home of approx. 1,400 sq. ft.; living room with heatilator fireplace, separate dining room, two baths, full basement, all on approx. ¾-acre of lovely garden. Ample parking with a single car garage. The boat house on the water is approx. 22'x12'. View this exclusive listing by phoning:
JACK SWANSTON
388-4271 592-6338
J. H. WHITTOME CO., LTD.

QUALICUM
Waterfront lot. Large treed lot with gentle slope to pebble beach, on sheltered Baynes Sound. On paved road, municipal water system and close to all amenities. Asking price $34,900, with some terms available.
Waterfront property, 13 acres of beautiful treed land with year-round stream running through. On bluff overlooking the Strait of Georgia with several choice building sites with magnificent views. Trail down to beach, oysters in abundance. Springs on one corner of the property are piped to area of building sites. A lovely property with easy access. Just 6 miles north of Qualicum Beach. Asking price $110,000.
For more information call Fred Boughen at 752-6283, Nanaimo Realty Co. Ltd., Parksville Branch, 248-6167.

Central Saanich UNIQUE RANCHER STYLE
This 6-yr.-old ranch style home is located on Saanichton Bay. The U-shaped floor plan provides 2 separate BR wings each with its own full bath plus a large separate guest room with bath. The sunken living room features a fireplace wall of Columbia River marble. The view kitchen opens to an expansive and private patio area. A recent addition is a "large" workshop which could accommodate other uses. This superb waterfront residence is offered at $157,500. MLS. For further details and appt. contact:
NEIL RAWNSLEY
386-2111 595-1507
MONTREAL TRUST CO.

ARDMORE
(The Best)
You just couldn't find a more perfect waterfront site than this WEST FACING low bank beachfront. Excellent cedar 2-BR residence with full suite on lower level. Approx. 1.5 acre. Hurry over, should sell before sunset at only $135,000.

TOWNER PARK
South facing beachfront with 2 lots (2.2 acres and 2.1 acres) total 4.3 acres. Private secluded with exceptional 4-BR residence—separate guest cottage—delightful pool. Easy access to pebble and sand beach. You will see nothing to compare and only $240,000. Terms or exchange considered. L. E. KIRK 386-2955 or 656-1295. CENTURY 21 Mayfair Realty

DO IT NOW WATERFRONT HIDEAWAY
$29,900
5.62 ACRES
The ideal spot to build that cozy log cabin hideaway you've always dreamed of with swimming and fishing right at your door. Beautiful big thickly treed acreage on the south bank of the delightful Cowichan River near the lovely little town of Cowichan Lake west of Duncan. Just an hour's drive from downtown Victoria. Full details on request.
386-7521 JOHN PLATT 383-2700.
Boorman Investment Co. Ltd.
1111 Government St.

WATERFRONT ESTATE
One of Vancouver Island's finest locations: On Bare Point, just 12 miles from Duncan. 4.51 acres with 630' of waterfrontage on Stuart Channel offering total privacy in the park-like setting. Residence was built with the best of materials and is situated to take advantage of the ever changing views. With close to 3800 sq. ft. of living area, the graceful, one-level home offers elegant living for even the most discriminating. By appointment only $190,000.
For more information on the above, please contact Paul Osborne, J. H. WHITTOME & CO., LIMITED, 746-6161 Eves. 746-5329.

Breathtaking
THE HOUSE IS — THE VIEW IS — This as new, deluxe home is on PRIME seafront, near Sidney. Quality constructed and designed to advantage. Unobstructed views from kitchen, dining room, living room and master bedroom. 3 bedrooms, 3 bathrooms, den rec room or library, billiard room, guest accommodation. The kitchen is really unique. The fully landscaped lot is designed for easy care. Priced to sell at $148,000 (MLS). Bruce Champion, 386-3585, res. 652-2583. Victoria Realty Ltd.

FOR SALE: YOUR OWN 2-bedrm. unit on beach at Kye Bay; $16,000 FP. Low down payment — $100 per month. Private, call 339-2771, evenings.

WATERFRONT: 2 ACRES WITH cabin, Gowlland Harbour, Quadra Island, $39,500. Phone owner, 112-285-3239.

258 CONDOMINIUMS and TOWNHOUSES

PEOPLE STILL SMILE IN FAIRCLIFFE LANE
Rustic, secluded and serene but just a short walk to the sea, bus and shops and only 5 minutes from downtown Victoria. Drive by Faircliff House today then let me show you the luxurious and completely charming 2-bedroom suite that has just become available in this delightful setting near the sea. Southern exposure, 4 appliances, basement parking, clear title, early possession. $47,900.
386-7521 JOHN PLATT 383-2700
BOORMAN INVESTMENT CO. LTD.
1111 GOVERNMENT STREET

BEAUTIFUL SUNNY
Close in to city centre, 3rd floor corner suite. Large wrap-around deck. Spacious master BR, walk-in closet. This condo has a specially bright kitchen, Drapes, appliances included. Lowered to $42,500. MLS. Please call, anytime:
386-2111 D. BECKNER 477-4994
MONTREAL TRUST

OAK BAY, SALE BY OWNER, 1-bedroom condominium, large rooms, 4th floor with balcony. View of water. Reduced to $33,600. No. 417-2100 Granite St. 598-7531 or 385-0031.

FINDING THE RIGHT HOME IS EASY . . .

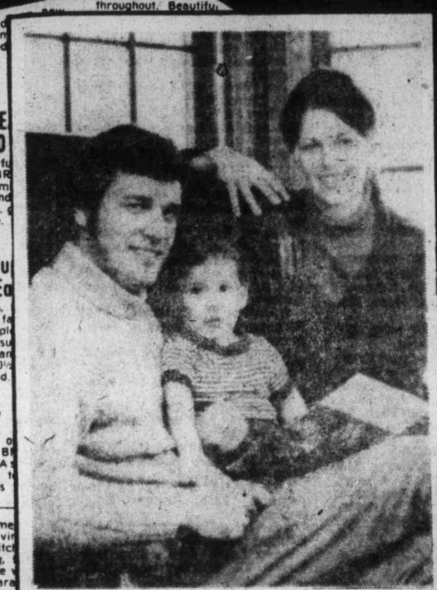

. . . when your first step is to READ THE CLASSIFIED ADS in the DAILY COLONIST

East side, West side, all around the town . . . the Classified Ads are a showcase of home values. Old world charm, sophisticated modern, or contemporary comfort . . . you'll find houses, condominiums and mobile homes in all styles, all price ranges and all locations in Classified.

You buy with greater assurance that you have overlooked no worthwhile opportunity when you read through the large selection of real estate offers in today's Classified Ads.

DAILY COLONIST CLASSIFIED ADS

386-2121 Mon. thru Fri., 8 A.M.-6 P.M.

Saturday, 8 A.M.-5:30 P.M.

387 FARVIEW ROAD
(Off Metchosin Rd. in Colwood)
Your opportunity to buy a spacious as new home at a bargain price. 4-Br., 3 bathrooms, 1,250 sq. ft. on the main, 450 down, just right for the family with several children. Was $57,900. Now make us an offer to $54,900. Owner moving must be sold. See for yourself and compare. Just call for an appointment.

OAK BAY 2-BR, FULL BSMT.
This home is better than new. Completely redone inside and out. 3rd BR in the full basement makes this home ideal for retireds or family. Asking $52,900.

SAVE $2,500!!!
When qu purchase this brand NEW three-bedroom home just steps to sea! Ideal family home with bright kitchen, and a living-dining "L" for gracious entertaining — overlooking 2/3 treed acre!! Offered to YOU now below original list, and priced to sell at $51,400.

SEAVIEW—$85,000
Irreplaceable VALUE offered in this cleverly designed four-bedroom, custom-built and custom-kept home. YOU will agree when YOU see — the steel beam construction, 3 full baths, natural slate floors in entrance, kitchen and formal dining room, plus mahogany feature walls, leaded glass doors and more!! All this on 1.1 acres (sub-divide possibly?).

ROOM TO BREATHE ¾ ACRE
Quality is the key note in this custom built 2½-year-old lovely family home. The attractive exterior with its background with trees has a shake roof, bow window and double attached garage. The inviting entrance leads to an impressive sunken living room with a floor-to-ceiling stone fireplace and panoramic valley views. Step up to a spacious dining room that leads to a kitchen that is a woman's dream with its built-in dishwasher, double sink, fan and large eating area. There are 4 bedrooms, the master with ensuite plus his and hers closets, Panelled rec. room with wet bar, two more full bathrooms, large games room, private deck and patio. Asking $79,900.

JUBILEE AREA BASEMENT SUITE
First time on the market, two bedrooms, living room with fireplace, kitchen with ample dining area on main floor plus a complete suite (including kitchen and bathroom famililies) in full high basement. Duplex zoned. Just $41,900.

CONVENIENT FAIRFIELD RETIREMENT SPECIAL—
Well-kept two-bedroom plus home in quiet area of Fairfield an convenient to park. Living room with fireplace, dining room, cabinet electric kitchen, four-piece bathroom. Additional bedroom plus toilet in full high basement. Asking $43,900 with terms.

Somewhere in California
There's a Home just like this. Some years ago an American couple came to Victoria and fell in love with US. They bought an elevated view lot in FAIRFIELD and built a replica of their California home. It's a 1500 sq. ft. 2-bedroom ranch-style bungalow with an unusual floor plan. Most attractive large living rm with fireplace. Roomy kitchen with knotty pine cabinets and Dutch doors. Hot water heat. A setting of rockeries, arbutus and shrubs. Not in a subdivision. You really should see this. It's DIFFERENT.

SIDNEY
You can move right in to this immaculate, 2-bdrm no-step home with attached carport and handy workshop. Bright large kitchen, vanity bath, separate utility. All rooms carpeted, tastefully decorated. Retirement home just walking to sea and shops.

BEGBIE AREA
This 10-year-old custom-built home on high location with city view. 3 or 4 bedrooms, 1½ baths, 2 fireplaces, quality carpet over hardwood. Built-in SS range and all appliances and drapes included. Professionally landscaped yard.

BRAND NEW EXEC. BEAUTY BUILT LIKE THEY USED TO BE
This new homes is truly a fine home, completely decorated throughout, down to the plant in the entrance hall. 3 bdrms., 3 baths, 3 FP, master bdrm. has to be seen. All bdrms. are huge. LR and DR are both goreous. Wall-to-wall throughout. Roughed-in rumpus room and 4th bedroom.

VIEW Mt. Baker
All offers considered. Top quality new 3-BR home just a stones throw from Bazan Bay on ½ acre of prime land. In addition to fine views there are 2 FPs, 2½ baths, dble. carport and W.W. throughout. Asking $56,500.

GORDON HEAD $17,900!
This is an excellent 96x80 lot in a prime area. For full details call:

ROCKLAND ESTATE
One of Victoria's fine homes, this superb Rattenbury designed residence has an impressive, panelled and beamed reception hall featuring FP with inglenook, a magnificent DR with FP, built-in window seats and buffet, an entertainment-sized living room with FP and built-in features, an adjoining conservatory, and a panelled den with FP. Balconies on the main and upper floors. The kitchen is ultra modern yet retains the quiet dignity of this charming home, and has a spacious dining area complete with staircase and a red brick FP. There are 5 BRs, 3 Baths, 7 FPs in all, plus 2 large rooms on the 3rd floor. The full BSMT. has a WKSP. The large, secluded grounds contain a tennis court foundation and an excellent orchard. This is a truly unique residence in an area of fine homes, and is offered at $137,000.

CHRISTMAS SHOW PLACE
Of yester-year now offered for sale. A winner of many Xmas decoration contests in the past it is still a winner as a modern 2-bedroom, immaculate quality home. Conveniently located, lovely landscaped lot. Priced right at $45,000.

GLEN LAKE
Large, modern 2-year-old family home of over 1800 sq. ft. on main floor with F.H.C. basement awaiting development.

$36,900
5-YR.-OLD
3 BDRMs
Saanich West, 50x160 lot. W/W and FP in LR.

$4,000 OFF!!
REDUCED TO $48,500
4 BEDROOMS
QUICK POSSESSION
There's lots more to tell about this attractive, family home, it's close to all schools, on a beautiful large landscaped garden lot.

SIDNEY—$42,900
OPEN HOUSE
TUES., WED., THURS. and FRI. 2-4 P.M.
Turn left off Resthaven and view this 4-bedroom home. Coffee and donuts will be served.

5 ACRES
2-BDRM. HOME
S-O-O-K-E
Combine privacy and proximity to amentieis. 5 acres of beautifully rugged, heavily treed land with older home. Sweeping view of Sooke River. Near schools, community park and proposed arena. Only 1½ mi. to Sooke Village.

ABOVE AVERAGE $53,900
CHECK THESE FEATURES THEN CALL TO VIEW
—L. Shape Liv and Dining rm.
—Wall-to-wall carpet on Hd'wd.
—Large Modern Kitchen.
—Deluxe Vanity Bath
—2-pce. bath in bsmt.
—3 Bedrms. Dble. closets.
—Sundeck off Din. Rm.
—Lot 100x130 — Fenced, On Sewer
—Lovely landscaping.
—Northridge Subdiv.
—BETTER THAN NEW
J. H. Whittome & Co. Ltd.
Royal Oak Branch

REALTY LTD.
MUST BE SOLD

EASY TO CARE ... Full basement ... bathrooms, living room with fireplace and wall to wall. Kitchen with eating area. 70x130 lot with 2 driveways. Stove and fridge, plus drapes. $39,900.

SIDNEY—3-BEDROOMS, completely renovated bungalow, new, near schools, shopping, transportation. Fenced lot. $33,000.

BY OWNER, 2/3-acre Quadra-Royal Oak area, 3 bedrooms plus rumpus, 27x12 in-line living-dining room. Prime property. $49,500.

TWO BEDROOMS, garage, large lot, community water, near the beach, at cherry point. Total cash price $25,000. No agents please.

LADYSMITH — SMALL home on nice city lot. Owner will carry financing at current rate. Immediate occupancy.

TWO BEDROOM basement home. Immaculate. Close to Hillside Plaza. $35,000 firm. No agents.

4-BEDROOM HOUSE to be moved off lot immediately. All offers considered.

2 BEDROOM HOME of distinct character on large fully landscaped lot. Sunken living room, open fireplace and French doors to garden. Dining room with bay window. Large sunny kitchen. High basement, rec room with fireplace. Vegetable garden with variety of tree fruit and small fruit. Large separate garage. Quiet desirable neighbourhood, convenient to shopping and transportation services. $53,500. No agents please.

PRIVATE, BY OWNER. Beautiful 3-bedroom home, in quiet area, 15 minutes from downtown Victoria. Completely finished rec room and family room. 2 fireplaces, 2 bathrooms, dining room area and spacious kitchen. Extensive landscaping.

1 BEDROOMS, hot water heat, all blinds, drapes and carpets, appliances, lawn furniture and equipment is included in the asking price of $53,500. Clear title, early possession. Seen by appointment only!

LOCATED BY Metchosin Golf Club and 4 major marinas, large family home with 4 bedrooms, 3 upstairs and one down; country setting—wet bar in finished rumpus room with fireplace—large living and dining room with fireplace—1/3-acre lot with good soil—large sundeck and carport—kitchen has built in stove with oven—2 bathrooms—all drapes, light fixtures, washer and dryer included—Offering attractive mortgage no longer available on today's money market.

OVER 1,200 SQ. FT. of gracious living. 3 bedrooms. 1½ baths. 2 fireplaces. Built at the end of quiet cul-de-sac, on a large, fenced, landscaped lot. Call after 4:30 p.m.

BRENTWOOD AREA, 10 months old, four-bedroom home, on secluded treed lot. Extras include outside workshop, quality name carpeting, partly finished basement and some landscaping.

UNIQUELY DESIGNED prestige home. Drive by 1011 Carolwood Drive then phone owner for appointment to view or for info.

OPEN HOUSE, Wednesday Evening, 7-9 p.m., Oak Border, 2 bedrooms, full basement home. Excellent location, close to bus and shopping, attractive fenced yard, financing available. $37,000.

BRAND NEW by builder. 3-bedroom home. Large rooms with 4-piece bath, fireplace, wall-to-wall shag, sundeck off dining room overlooks ocean. Located on cul-de-sac in new subdivision in Sooke. $52,900.

BY OWNER, Esquimalt Gorge Park, immaculate 4 bedroom, (3 UP, 1 DOWN) FULL BASEMENT HOME, L-shaped living-dining room, kitchen-eating area, 2 bathrooms, wall-to-wall throughout, rec room, duplex possibilities, must be seen to be appreciated, stove, fridge incl. $46,500.

MAIN FLOOR: New shag, two bedrooms, kitchen, dining room, and living room with oak and brick fireplace. Electric heat. In-law suite: One or two bedrooms, private entrance. Drive by 1252 Denman, look in main-floor windows. If interested, leave phone number on recorder. Call 598-5042. Principals only, no agents, please. Property also apartment zoned.

UNIQUE LIVE-IN, liveout post and beam with old country brick design on extra large corner lot. Huge fireplace facing living room and den. 3 bedrooms each with sliding glass doors to patio. Approximately 2,000 no-step sq. ft. 2 bathrooms plus double sink powder room.

ATTRACTIVE OLDER 1-bedroom home, near shops, bus, and sea. Suit retired couple. Cash, $32,500, offers considered.

Final
TELEPHONE
383-4111
CLASSIFIED
386-2121

The Daily Colonist.

Vancouver Island's leading newspaper since 1858

Late sun, high 15
Weather Details on Page 2

No. 138 — 119th Year | VICTORIA, BRITISH COLUMBIA, SATURDAY, MAY 28, 1977 | ***** | 15c Daily, 30c Sunday

Margaret gets freedom, Pierre gets children

—Copyright Rod C. MacIvor

Christmas-card portrait of Trudeau family

Trudeaus break up

OTTAWA (CP) — Prime Minister Trudeau announced Friday that he and Margaret are separating at her wishes, and "shall begin living separate and apart."

A spokesman said the announcement constitutes a legal separation after more than six years of marriage.

The breakup was signalled by increasing estrangement of the 57-year-old political leader from his 28-year-old wife during the last three months.

Trudeau will have custody of their three young sons, the announcement said.

The prime minister, Margaret, her family and friends all were unavailable for comment late Friday.

The separation ended a relationship that often attracted public controversy from the time the bachelor prime minister, then 51, slipped away for a surprise marriage to 22-year-old Margaret Sinclair, daughter of a former federal fisheries minister.

Trudeau is spending the weekend at home with his sons, his office said. He has been spending his free time with them lately, swimming and boating at the prime ministerial summer home on Harrington Lake in the Gatineau Hills of Quebec, about 40 miles north of Ottawa.

Margaret was visiting New York and Washington last week and friends said she was planning to spend much of next month in Britain. But her whereabouts Friday were not known.

One political source said Margaret took legal steps toward a formal separation about two weeks ago through an unidentified Toronto lawyer, but this could not be confirmed.

A brief announcement issued late Friday afternoon said:

"Pierre and Margaret Trudeau announce that because of Margaret's wishes they shall begin living separate and apart.

"Margaret relinquishes all privileges as the wife of the prime minister and wishes to leave the marriage and pursue an independent career.

"Pierre will have custody of their three sons, giving Mar-

Page 2 — Trudeaus

Payoff puzzle

The solution to last week's Payoff Puzzle did not arrive in time to be included in today's Prevue section of the Colonist. It appears on Page 51 of the regular paper. There was no winner so the prize for this week's puzzle rises to $200.

Skagit flooding back in favor in Washington

OLYMPIA (AP) — Continuing drought conditions have prompted Governor Dixy Lee Ray to reverse the state's opposition to the raising of Ross Dam, a move expected to bring renewed protests in B.C.

She also asked expansion of the federal emergency drought impact area in the state.

The state ecology department announced Friday that it had re-evaluated Seattle's application to raise the dam and no longer opposed the project. Ray said she supported the new position.

"The primary reasons for my position is that the needs for power in the city of Seattle, as well as in the rest of the Pacific Northwest, when coupled with the relatively low cost of power which would be produced by High Ross Dam project far outweigh the minor environmental losses involved," Ray said in a letter to the Federal Power Commission.

The state's new position is a complete about-face from that under former governor Dan Evans' administration.

The B.C. government has consistently opposed the project, which would add 122½ feet to the northwest Washington dam, and flood some 5,000 acres of the Skagit Valley about 100 miles east of Vancouver.

Inside

Records go to pot in Mentmore auction —Page 3

Nanaimo angler outdoes himself —King Fisherman, 50

Blast at Pinkerton irks union official —Page 51

	Page
Background	5
Bridge	34
Church News	12, 13
Classified	33-48
Comics	32
Crossword	35
Editorials	4
Entertainment	19
Family	24-26
Finance	6-9
King Fisherman	50
Marine Calendar	50
Names in the News	9
Provincial Court	28
Sports	14-18

Courts martial within rights

VANCOUVER (CP) — The Federal Court of Canada ruled Friday that courts martial do not contravene the Canadian Bill of Rights.

Two privates at the Canadian Forces Base Esquimalt had asked the federal court to declare that military courts violate a section of the Bill of Rights that grants Canadians equality before the law.

Pte. Robert Cameron McKay and Pte. Brian Joseph Kevaney of Princess Patricia's Canadian Light Infantry are facing courts martial on charges of trafficking in marijuana.

In rejecting their bid, Mr. Justice Alex Cattanach said that military law remained valid when the Bill of Rights was passed by Parliament in 1960.

Macdonald ponders: Promises enough?

OTTAWA (CP) — Finance Minister Donald Macdonald said Friday it may be that "rhetorical support" for restraint will be all the government can hope for from big business and labor leaders.

"The question the government has to decide then is whether that is enough" for removal of wage-and-price controls, Macdonald told a news conference after releasing a discussion paper on the future of the anti-inflation program.

The paper — labelled a green paper by the government — presents few new ideas on the program but proposes the creation of a consultative group, including various interests, which would consider the outlook for the economy.

While not setting a date for an end to the program, the paper says there are favorable conditions in the economy now for a conclusion to controls because of a moderation of expectations among the public.

The paper drew a prompt reaction from the Canadian Labour Congress, with executive vice-president Julien Major saying he was disappointed that it contained no concrete plans for the social and economic future.

The congress, which represents more than two million workers, could not accept the assumption that wages, and not prices, were the prime cause of inflation, Major said in a news release.

Major said labor remained willing to discuss the future with the government, but he denied the congress had agreed to voluntary restraint after controls and said that controls should be lifted at once.

Progressive Conservative and New Democratic Party spokesmen quickly slammed the paper as providing nothing new. They said the government should have set the termination date for the program.

Prime Minister Trudeau said Thursday there would be strong arguments for retention of controls "as long as possible" unless labor and business committed themselves to restraint.

Macdonald told reporters Friday it would be difficult to win substantial commitments from the two sides, who have called for an immediate end to the program.

Macdonald said the government wanted to develop a better process of consultation with various economic inter-

Page 2 — Macdonald

Pilot pretrial project aims to ease delays

VANCOUVER (CP) — A new pretrial procedure to reduce the need for lengthy preliminary hearings here was announced Friday by the federal and provincial governments.

Preliminary hearings that have cost $10,000 a day and lasted as long as a year now could be a thing of the past in Vancouver, said federal Justice Minister Ron Basford and B.C. Attorney-General Garde Gardom.

They announced at a news conference the creation of the pilot project for Vancouver's provincial courts.

Gardom and Basford both said they were concerned with the delays between the arrest of an accused person and the final disposition of the case.

Both ministers said they expected that the experimental implementation of the pretrial disclosure system will shorten court delays, reduce the costs of the administration of justice and prevent unnecessary court attendance of witnesses where testimony is uncontested.

The ministers said the scheme would require evidentiary statements to be disclosed between crown and defence counsel. This would reduce the need for lengthy preliminary hearings and identify non-contentious issues which can be agreed to. The ministers said the new system would limit trial hearings to issues where disagreement existed.

Basford said he hoped the pilot project here would "serve as a guide for other provinces."

The federal government will share the cost with B.C. for the pilot project, estimated at $200,000 for the first year.

"The joint project will commence within a month," Basford said, "and will require the co-operation of judges and defence counsel."

The ministers said office space and the cost of evaluation would be covered by the province as part of its contribution to the joint project.

Officers draw guns 'to kill, not to maim'

VANCOUVER (CP) — Inspector Bill Nicol told a city police board meeting Thursday that an officer who had drawn his gun was shooting to kill and not to wound.

Nicol, executive officer of the B.C. police commission, made the statement while explaining why the commission was recommending that round-tipped bullets issued to the province's 12 municipal forces be replaced by expanding bullets.

The board postponed a decision to give members a chance to consider the issue and to allow for a presentation by police to city council.

Round-tipped bullets now used by municipal forces had created "an extremely dangerous situation" for officers and innocent bystanders, Nicol said.

He cited a case in Kamloops, where three police officers armed with round-tipped ammunition were killed by a bank robber who was still capable of shooting after being shot three or four times by the officers.

Extensive research by the Ontario police commission, the RCMP and United States sources supported the conclusion that the round-tipped ammunition was dangerous because it was ineffective, said Nicol.

He said ammunition must be judged by how effectively it stops or "neutralizes" the aggressor and by how much safety it provides for officers and innocent bystanders.

Police say the new "semi-wadcutter" bullets, which expand on impact, have greater stopping power and are less likely to pass through the target, endangering bystanders by ricocheting.

The semi-wadcutter became standard RCMP issue last year.

Nicol said human tissue studies had shown that wounds inflicted by the semi-wadcutter and round-nose bullets were the same, but later admitted expanding bullets caused greater shock to the body, resulting in a more serious injury.

Borrowing a quote from a firearms study, Nicol said, "It is astonishing that some people still think there is a humane way of shooting a person."

Fourth man succumbs After party

A fourth man died Thursday as a result of a drinking party on an Indian reserve near Chemainus.

Latest victim of the consumption of wood alcohol is Lloyd Brown, 36, who died Friday morning at Royal Jubilee Hospital.

Earlier this week, Gerald Brown, 33, Vincent Joe, 52, and Same Louie, 37, died from drinking the methyl hydrate, used in copying machines.

A Chemainus RCMP spokesman said the four men and Joan Thomas, 29, who remained in fair condition at Royal Jubilee Hospital, drank the wood alcohol during a drinking bout Monday night.

Police speculated the five ran out of liquor, couldn't purchase any more because of the Victoria Day weekend and resorted to the lethal alcohol. They mixed it with orange juice.

Havana crash kills 66

HAVANA (Reuter) — A Soviet airliner crashed as it was coming in to land at Havana airport Friday, killing 56 passengers and 10 crew members, a Cuban government communique said.

Two of the 68 people on board — Uteer Ruauc, 30, of East Germany, and Varis Shukov, 46, of the Soviet Union — were the only survivors. They escaped with serious injuries, informed sources said.

—Colonist photo by Alex Barta

MAKING BELIEVE they're taking part in today's race on Jack Miller's Victoria-based entry Departure are, clockwise from top left, Chris Miller, Murray Peglar, Tyler Hadfield, Gregory Miller and Bruce Peglar.

Swiftsure

Yachters may be battling winds at start

The 342 yachts that start this morning in the Swiftsure and Juan de Fuca sailing classic may be beating against a stiff westerly wind.

The forecast for today is for westerlies in the 20 to 25-knot range, a few showers and visibility down to one to three miles during rain.

From noon through Sunday, light to moderate southwesterly winds are predicted. A small craft warning is in effect.

The 88 largest boats, racing the Swiftsure course of 138.2 miles under International Offshore Rules, are scheduled to cross the starting line at 9:00 a.m., with a second group of 113 racing in the Pacific Handicap Rule Fleet at 9:25 a.m.

The 123 boats in the shorter Juan de Fuca race of 75.6 miles to Clallam Bay on the Washington side of the strait will start at 9:40 a.m.

The starting line will be between yellow flags on HMCS Porte Quebec and the U.S. Coast Guard vessel Point Countess near Brotchie Ledge beacon.

Provided the rain holds off, a good view of the start should be available from the Dallas Road waterfront.

Good Company
Paul Mann 10 till 2pm
CFAX 1070

The Daily Colonist.
Section Two Saturday, May 28, 1977 Page 23

#1 IN NEW VEHICLE SALES ON VANCOUVER ISLAND
PETER POLLEN FORD

Bucks stop here

That's the hope of new drive to keep shoppers in Victoria

Emery
. . . shopper shocker

By GEORGE GIBSON
Colonist Business Editor

Alan Emery, president of the Greater Victoria Chamber of Commerce, Friday startled a group of would-be Victoria boosters, by admitting that a year ago he bought his ski equipment in Vancouver.

The chamber chief's admission was his way of making a point to a group invited by Canada Manpower to the Red Lion Inn for the purpose of starting an I Believe in Victoria campaign.

Emery said that the poor selection and high price of the ski equipment caused him to make the mainland shopping trip. In a late interview, he said that "we in the chamber have to call them as we see them. There's no reason why they can't be competitive here, the cost of shipping notwithstanding."

Better shopping that would keep more Victoria-area dollars being spent here, and encouraging more, better and courteous service are the cornerstones of this campaign being spearheaded by Canada Manpower.

Manpower manager Stan Purdy said in an interview that the federal government agency was undertaking the plan because other groups such as the Chamber of Commerce weren't giving any evidence of doing so. Besides, he added, Manpower's mandate allowed it to do anything it could to encourage the economic well-being of the community.

"Every dollar that is spent here has a multiplier effect of seven dollars being spread throughout the area," Purdy said, adding that increased spending would have the effect of increasing employment prospects.

Emery agreed with Purdy on that point, but said that the chamber had in fact been conducting a campaign of its own to boost Victoria, mainly through newsletters to its members.

Dan Bowes, who does public relations duties for Manpower, said that the campaign would include a series of ads in the newspapers and on radio stations, all of which would be paid for by local merchants. This campaign will be run all through June, with the first ads appearing on the weekend.

Retired alderman Alfred Hood was the master of ceremonies for the gathering, saying that he had always felt strongly about the economic well-being of the area as well as its obvious natural attractions.

One area of concern, Hood said, was the lack of courteous service that he had encountered. He said that it wasn't enough to be courteous only to the tourist trade, it was the sort of thing that must be encouraged among all comers.

Bowes said later that Manpower would set up a special phone line that would take reports of extra-fine service and that such efforts would be given public recognition.

Hood introduced as principal speakers Emery, Larry Ryan, secretary of the Victoria Labor Council, and George Devlin, who represented Victoria Information Centre.

Emery, besides making his point about the ski equipment purchase, said that Victoria people had demonstrated to him that they were willing to pay a high price for quality and service.

"But we've had it too good here for too long," Emery said, and added that Victoria was competing with the world in the competition for the tourism dollar.

Ryan, also a city alderman, said that "loving Victoria and loving the buck is where the problem comes in."

"If we could love Victoria and moderate the love of the almighty dollar we would create a better environment, especially for the tourist trade. I don't think the two are synonymous — loving Victoria and loving the buck," Ryan said.

He went on to say that minding each other's business wasn't a bad thing if it was done for the welfare of all. He said that organized labor was deeply involved in determining the reason for the erosion of industry and its effect on the purchasing power of the community.

"Victoria has a romantic image, and that's important but I think that economic realities have to take precedence," Ryan said.

Devlin told the audience of the effects of last year's tourism downtown, which caused some operators to close down before this season rolled around.

However, he said, the information centre's campaign of ads in Washington and elsewhere was already showing results with potential-visitor inquiries up about 100 per cent from the same point last year.

Devlin deplored the fact that Victorians, in general, were indifferent to tourists. He said that everybody should be made aware of the importance of the annual influx and then they would complain less about traffic congestion in downtown streets.

"A friendly, helpful and appreciative populace to its annual visitors is the best guarantee I know for continued prosperity in tourism," Devlin said.

Devlin, who operates a tourist attraction, said that their study showed that 23 per cent of the customers buy tickets because somebody recommended the attraction. He said he felt that the same figures could be applied to all aspects of tourism, including whether or not to visit Victoria.

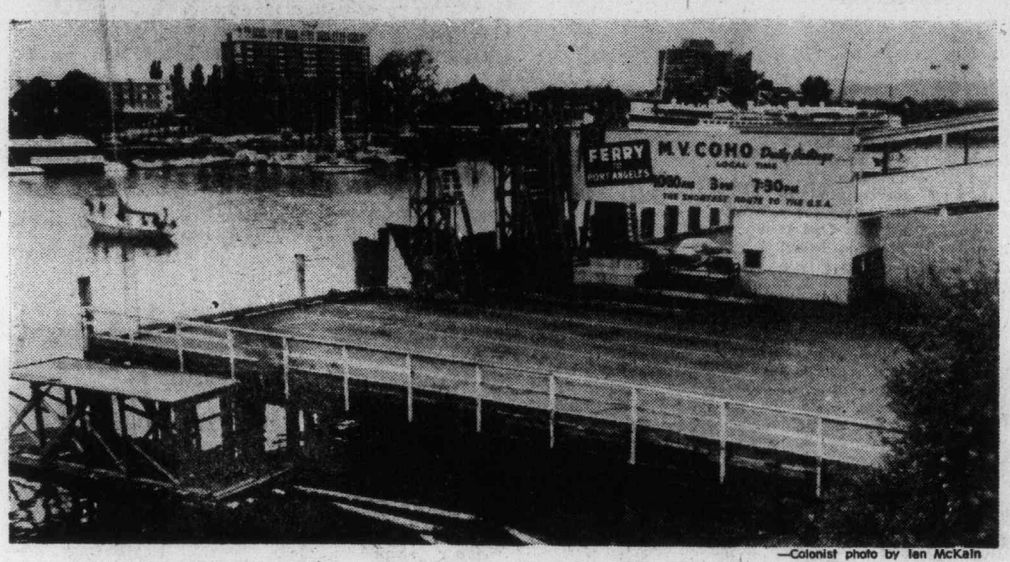

—Colonist photo by Ian McKain

Dock has many more useful years of life, says ex-harbormaster

Dock tear-up 'foolish'

To demolish the Black Ball ferry dock would be foolish, says Captain Ronald Newell, former Victoria harbor master.

Newell, who retired from his position in 1975 after 28 years, said in an interview Friday that the dock was in excellent condition and would be the only place in the Inner Harbor that could accommodate seagoing power yachts.

Newell was commenting on plans announced recently by Recreation and Conservation Minister Sam Bawlf for further beautification of Victoria's Inner Harbor basin.

The proposal includes relocation of the Black Ball terminal to the west side of the basin where the Princess Marguerite is now tied up.

Two marinas for small boats are to be constructed; one at the site of the existing Black Ball docking facilities and the other at the Reid site on Wharf, below Bastion Square.

To facilitate one of the marinas, the Black Ball dock is to be demolished.

Newell said the provincial government could achieve both, retention of the dock and construction of floats at the Black Ball site.

The dock, he said, was in excellent shape. Minor facelifts, he said, could be done for less than it would cost to demolish the dock.

Once the buildings were torn down, Newell said, the present dimensions of the dock — 100 feet by 300 feet — would be increased to the size of "something like a football field."

He said the dock could be used by people who wanted to tie up large, seagoing power yachts.

A number of enquiries have come from people with 110-foot or even 150-foot yachts, Newell said.

There was no way to accommodate these vessels now, but there should be, he said.

Newell said there was ample room on the west side of the dock for several floats that could accommodate smaller vessels.

He said the demolition of the old CPR finger wharf below the Parliament Buildings was a good idea. It was in bad shape, he added.

"But the Black Ball dock could be repaired at a low cost; if the government wanted to invest a little more, some new facing, similar to that of the lower Causeway, could be installed, he said.

The large area of the dock could be used for band concerts and ceremonial drills, although the idea of holding open-air concerts there might not be feasible because of the wind exposure, Newell said.

"But to destroy one of the most potential assets in the Inner Harbor would be foolish," he said.

A few years ago, Newell bounced his ideas off then-mayor Peter Pollen.

A copy of his letter was referred by Pollen to City Planner Geoffrey Greenhalgh. Another copy was sent back to Newell. In one corner Pollen had scribbled a comment, meant for Greenhalgh.

"Damn good suggestion," it said.

Unfortunately things didn't begin to jell until recently, but Newell said he would hate to see his suggestions discarded without any consideration.

"I tried to contact Bawlf, but he never got back to me," he said.

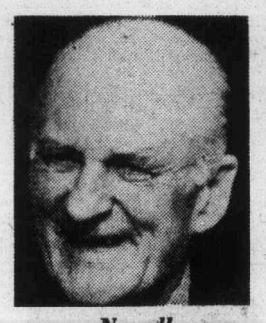

Newell
. . . depot excellent

Water unit seeks $61,957 budget

Saanich Peninsula municipalities will pay 30 cents a thousand gallons of water and the travelling expenses for peninsula water commission members, if commission recommendations are approved by the region board.

The 30-cent charge would be required to cover the cost of a proposed water facility operating budget of $61,957, the commission states in a May 10 report.

The 11-member commission advises the region board on water supply decisions and acts as a liaison between the board and member municipalities — Sidney, North Saanich and Central Saanich.

The commission recommends the region take over the actual operation of water supply facilities June 1.

Recommendations in the commission report include board approval for a $67,957 operating budget, the cost of which to be offset by the sale of water to member municipalities; $45,000 for improvements to North Saanich and Sidney water supply systems; $27,000 for the purchase and installation of meters; up to $41,000 for work required to maintain the supply of water to consumers cut off by the restriction of the number of Central Saanich drawoffs to three; and up to $25,000 for improvements to water mains serving the Dawson Reservoir.

40 from QOR in Victoria 'may be in danger'

N-test soldiers hunted

Forty soldiers who were based in Victoria 20 years ago may be in danger of dying from leukemia because they were exposed to radiation during a nuclear test in Nevada.

Armed forces headquarters in Ottawa is trying to track down the 40 members of the 7th Platoon, 2nd Battalion, Queen's Own Rifles, following the report Friday in the syndicated Washington, D.C., column of Jack Anderson and Les Whitten that Canadians were among those exposed to radiation in the test.

A U.S. Army official said the Canadians could be anything from generals to privates.

Of 1,200 U.S. soldiers known to be exposed, two were suffering from leukemia, one of them being near death.

The Centre for Disease Control in Atlanta, Georgia, is investigating the case. The soldiers were at the test site to ascertain how well troops could be shielded from blast effects.

The U.S. Army was reviewing the records of all personnel who took part in such tests, although a spokesman said when the tests were held there seemed to be no reason for follow-up studies because no one received more than a safe level of radiation.

"The Canadian participants received no greater dosage than American soldiers," he said. Paul Cooper, the Utah man who has won veterans' benefits while dying of leukemia, received a "very low dosage" and "no one has yet confirmed that his leukemia is a direct result of his participation in that test," the spokesman said.

The 2nd Battalion Queen's Own Rifles moved to Calgary the same year the tests were conducted, and was replaced by the 1st Battalion in Victoria until it was redesignated the 3rd Battalion, Princess Patricia's Canadian Light Infantry, in 1970.

The QOR, long a fixture in Victoria, retains its name in a Toronto militia unit.

The Canadian Press, reporting from Washington, quoted an embassy official as saying the Canadian government learned about the involvement of Canadians through a phone call from a reporter.

The embassy official said the defence department in Ottawa has started trying to track down Canadian personnel who were at the test site in Nevada.

An armed forces spokesman at CFB Esquimalt said Friday night he hadn't yet heard of any inquiries from Ottawa on the matter.

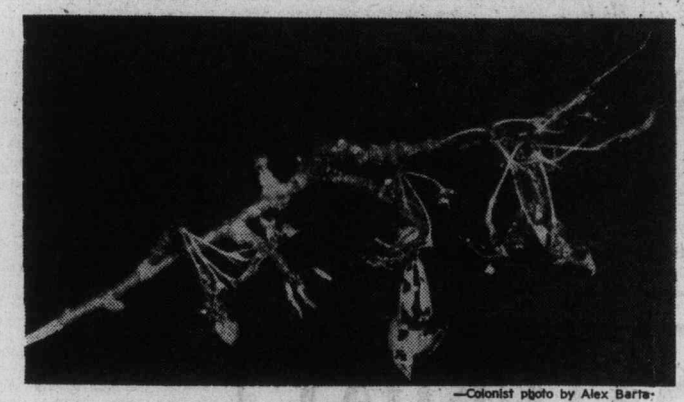

—Colonist photo by Alex Barta

Pear branch stripped to bare wood by loopers

Loopers are back in stripping spree

If the provincial government's Spruce Budworm spraying program in the Fraser Canyon had the same chance for success as Victorians' campaign to defeat the bruce spanworm, it is just as well that the program was cancelled.

The tiny green spanworm, or looper as it is generally called, is a distant relative of the mainland bug. It has stripped the leaves from fruit trees and bared tall oaks in Victoria this year as it struck in its greatest numbers yet.

Norman Tonks, a federal entymologist at the Sidney research station, said that the steady increase in spanworm population over the last few years was still unexplained.

THE LITTLE WORMS which prefer fruit, oak and willow trees have been common across North America, but have become especially well established in the last few years.

The warm winter this year probably accounts for the record number of worms that chewed the greenery off many trees in Victoria before lowering themselves to the ground or the nearest passing human, whichever came first.

Once in the soil, the worms will go into a pupal state and emerge about October, usually after the first frost, as small brown or brownish grey moths.

ONLY THE MALES have wings. The females are wingless, and after mating, they will climb up the trunk of the nearest tree to hide their eggs in the bark.

The cycle will start again early next April, when the hungry little spanworms, so called because of their method of locomotion, which involves bringing their back feet up next to their front and then extending their front feet forward again, will emerge just in time to feast on their host tree's new buds.

While one season of the blight may not permanently damage the tree, several seasons can kill branches, or even whole trees, Tonks said.

HOUSEHOLDERS WHO want to stymy the pests can try to intercept them at several points during their life cycle.

"Tanglefoot bands," bands of sticky paper surrounding the tree trunk one or two feet above the ground, can trap the females as they head up the trunk during the fall and winter, Tonks said.

A dormant oil spray, a special emulsion which kills eggs and other insect forms during the months when there is no foliage on the tree, can check the number of eggs which make it through the winter.

AND FINALLY, the worms can be sprayed with Methoxychlor, Dibrom, Zectran or Diazanon when they emerge in the spring. Spraying should be done before fruit trees blossom, since the spray will kill the bees which attempt to pollinate the tree.

Gardeners who have methodically carried out this routine are still not guaranteed a bug-free spring, however. From its perch in a neighboring oak tree, a spanworm can shinny down the silken thread that it produces from its backside, and alight on a hitherto worm-free orchard.

Tonks said the best bet for controlling the pest is a virus, parasite, or disease that attacks it, but so far no such natural enemy has appeared.

THIS MAY NOT comfort those who prefer their trees with leaves on them during the summer, but another possibility is starvation, for the worms that is.

It may also be that the spanworms are reaching a high point in some undiscovered population cycle, Tonks suggested, and that they may be disappearing as mysteriously as they came.

Contempt brings jail in sewage work delay

By KING LEE
Colonist Reporter

A 54-year-old Fairfield man was cited for contempt of court Friday and sentenced to seven days in jail by Judge Blake Allan in Victoria provincial court.

The rare jail term was imposed following a hearing Friday afternoon in connection with Kjartan Oscar Gislason's properties at 1676 and 1682 Whiffen Spit in Sooke.

Gislason, of 1243 Oscar, appeared in court last Dec. 6 and was ordered by Allan to retain experts to find a leakage of sewage and to rectify the situation.

Crown counsel Brian Smith said Gislason was brought back before Allan on April 5 and the work still had not been done.

His appearance in court Friday was Gislason's third and Smith suggested a week in jail for contempt of court although he said he hated to do it because Gislason was "a nice man."

Gislason was being charged under the sewage disposal regulations of the provincial Health Act.

Defence lawyer Ted Hanman argued that the jail term would not get the needed work done any faster and suggested a weekend sentence so that the necessary improvements could be made during the weekdays.

However, Allan disagreed with Hanman and said Smith's suggestion of a week was on the lenient side.

After imposing the jail sentence, Allan told Gislason to remedy the situation to the satisfaction of a Capital Region inspector that the work has been completed and has received CRD approval.

Gislason, who appeared calm throughout the proceedings, picked up his hard hat and went into the jail section of the court-police complex.

Mounties adding two new HQs to B.C. division

Forces under the RCMP's E Division, covering B.C. and headquartered in Victoria, will be subdivided into two divisions in a major reorganization announced Thursday by Attorney-General Garde Gardom.

Details of the new setup were laid out in a joint statement Friday by Gardom and Deputy Commissioner Peter Bazowski, top RCMP officer in the province.

Under the new structure, the Mounties' manpower of 4,200, including support civilian staff, has been split roughly in two with 2,083 assigned to District 1, headquartered in Vancouver, and the remainder assigned to District 2, which will have headquarters in Victoria.

The geographical area of District 1 is centred in the Lower Mainland with boundaries extending to Sechelt, Boston Bar and Hope detachments and to the U.S. border on the south.

Head of the district will be Chief Superintendent H. Jensen.

District 2 will be the rest of the province, including Vancouver Island, and will be under the command of Chief Superintendent Donald D. Cliffe.

The huge district will be subdivided with headquarters in Prince Rupert, Prince George, Kelowna, Kamloops, Nelson and Victoria.

Gardom also announced Thursday that a subdivision headquarters would be established in Courtenay with responsibility for 20 of 34 detachments on the Island. While the new, up-Island subdivision would be responsible for 240 (Victoria had 512 before the realignment), the movement of personnel to Courtenay will be less than 10, said Supt. George Scott, media liaison officer.

The attorney-general's announcements were made during the provincial cabinet's visit to Courtenay.

Both districts will be part of E Division, which remains in Victoria under Bazowski's command, as in the past.

Tenders have been opened for the relocation of E Division headquarters combined with new district headquarters and an announcement is expected soon from Public Works Canada on leasing arrangements to accommodate the new centre.

Preview

The Daily Colonist

Week Commencing May 28, 1977

INDEX

2 Collectibles; Payoff Puzzle answers
3 Payoff Puzzle; Television Mailbag
4 TV schedules, movies, highlights
11 Radio highlights; Midband programs
12 Home of the week; Soap operas
13 Calendar of events; Yesterday's stars
14 Book reviews

First Woman Driver In Indianapolis 500

Exclusive same-day coverage of the 1977 Indianapolis 500, one of the biggest single-day sporting events in the world, will be hosted by Johnny Esaw. He will be joined by veteran Indy commentator Hilliard Gates, Sunday, May 29, at 12:30 p.m. on Channel 8.

Janet Guthrie of New York has qualified for the event and will be the first woman driver to start an Indianapolis race.

Thirty-three of the world's fastest cars and most intrepid drivers will qualify for a place behind the official pace car on Race Day. The field will be formidable as veterans and rookies fight for a share of the prize money, expected to be more than $1 million for the eighth straight year.

Veteran entries at this point include two-time Indy winner Johnny Rutherford, Bobby Unser, Gordon Johncock — a qualifier for 12 consecutive years, A.J. Foyt, Mike Mosley, Mario Andretti and Roger McCluskey. The rookie lineup includes Tom Frantz, Duke Cook, Rick Mears, Alan Jones of Australia and Bob Olivaro. Teams being entered from around the world ensure an international flavor as drivers will come from England, Switzerland, Australia and Canada, with Ed Crombie of Williams Lake, British Columbia.

Strong speculation concerning the possibility of a new official track record of better than 200 mph during time trials was stimulated by Gordon Johncock's performance in the tire tests. The reigning USAC national champion was clocked at 200.4 mph on his fastest trip around the course after running several laps at 197 and 198 mph. Johnny Rutherford, 1974 and 1976 Indianapolis winner, holds the present one-lap and four-lap records of 199.071 and 198.413 respectively.

Janet Guthrie

Sports Highlights

SATURDAY

Wrestling 9:30 a.m. (6).

Sports 11 a.m. (21)., Langley Speedway racing.

Racers 11:30 a.m. (11).

Heros Du Samedi 12 noon (3).

Baseball 1:15 p.m. (5), Reds vs. Dodgers.

FA CUP Final 2 p.m. (2, 6), Manchester United vs. Liverpool.

Ars's Sports World 3 p.m. (4).

Tennis 3 p.m. (7)., Nastase vs. Scanlon.

Wrestling 3 p.m. (8).

Saturday Sports 4 p.m. (2, 6), Canada Cup swimming.

Sports Spectacular 4 p.m. (7), Light-heavyweight title bout.

Wide World of Sports 4:30 p.m. (8), Auto racing, Indy 500 time trials.

Wide World of Sports 4:30 p.m. (4), Auto racing, wrestling.

Sports Spectacular 4:30 p.m. (12), Bowling, motorcycle jump, rodeo.

SUNDAY

Baseball 10:30 a.m. (5), Mariners vs. Tigers.

Pro Soccer 10:30 a.m. (7), Cosmos vs. Rowdies.

Sports 11 a.m. (13), B.C. amateur boxing.

NBA Playoff 12:30 p.m. (7, 12), 76ers vs. Trail Blazers.

Indianapolis 500 12:30 p.m. (8), Taped earlier today.

Golf 1:30 p.m. (11) Sam Snead Professional Tournament.

Univers Des Sports 2 p.m. (3).

Rugby 2:30 p.m. (2), Canada vs. U.S.

World Raquets Championship 3 p.m. (7), Taped at Spring Glen, N.Y.

Tennis 3:30 p.m. (4), Nastase Navratilova vs. Laver-Wade.

Pro Soccer 5 p.m. (9), Schalke vs. Hamburg.

Fishermaan 5:30 p.m. (4).

Games of the XXI Olympiad 7 p.m. (2, 6), A National Film Board production.

Fishin' Hole 7 p.m. (11). **Western Gymnastics Championships** 8:30 p.m. (10).

Indianapolis 500 9 p.m. (4), Taped earlier today.

MONDAY

Baseball 8:30 p.m. (4).

TUESDAY

NBA Play-Off 6 p.m. (7, 12), 76ers vs. Trail Blazers.

WEDNESDAY

Baseball 7:30 p.m. (2, 6), Royals vs. Blue Jays.

Baseball 7:30 p.m. (3), Les Mets vs. les Expos.

THURSDAY

Pro Soccer 7:30 p.m. (11), Sounders vs. Toronto.

Western Gymnastics Championships 9 p.m. (10).

FRIDAY

Sports 9 p.m. (13), Exhibition soccer.

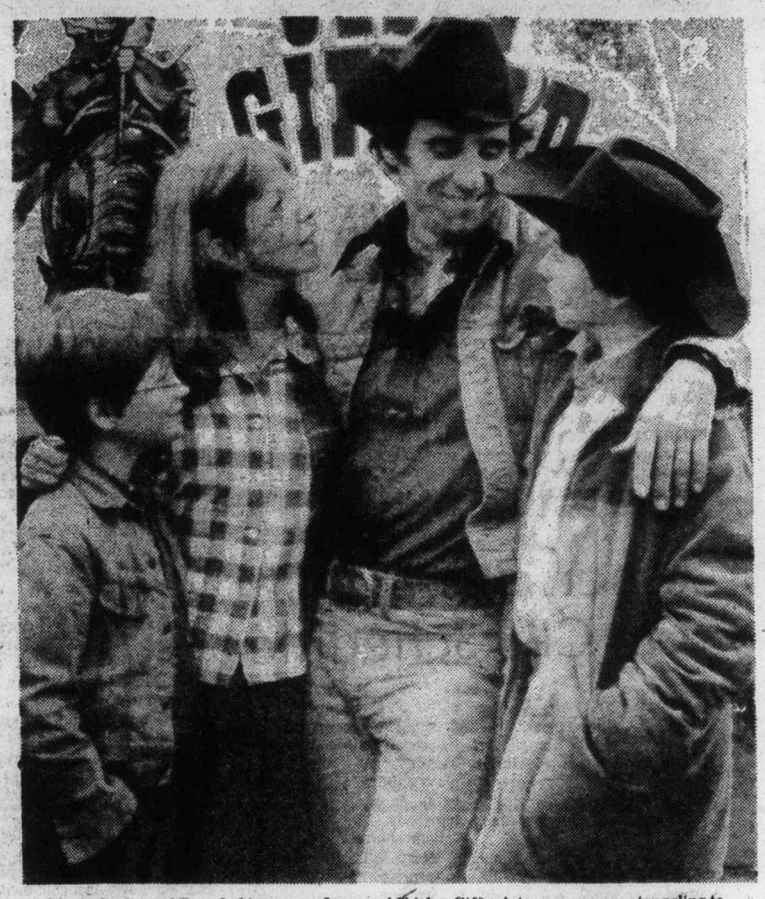

Gloria Carlin and Tony Lobianco are Jesse and Shirley Gifford, two grown-ups struggling to grow-up on the rodeo circuit in Goldenrod. Goldenrod has its world television premier on Saturday Night Movies on CBC-TV, Saturday, May 28 at 8:30 p.m.

Goldenrod 'All' Canadian

Tony Lo Bianco, Gloria Carlin, Donald Pleasence and Will Darrow McMillan star in Goldenrod, a perceptive and touching story about the breakup of a marriage and the reuniting of a family, set against the exciting, rugged panorama of the western Canadian rodeo circuit in the 1950's.

The movie, which was filmed entirely on location in Alberta, was adapted from the first novel (Goldenrod) by Calgary writer Herbert Harker.

The two-hour original, contemporary drama, will be broadcast on Saturday at 8:30 p.m. on Channel 2. Also starring in the special are Donnelly Rhodes, Ian McMillan, Patricia Campbell and Ed McNamara.

Lionel Chetwynd wrote the screenplay, which focuses on Jesse Gifford, a once-successful rodeo champion — a popular hero in public and in the eyes of his children — who sustains a crippling accident in the ring, ending his winning streak and disrupting his marriage. Left with the responsibility of raising his two young sons after his wife deserts him, Jesse must reevaluate his life, discovering strength and direction in his eldest son, who is coming into his own young manhood.

Chetwynd co-produced the special with Gerry Arbeid for Talent Associates in asociation with Film Funding Ltd., of Canada. David Susskind is executive producer, and award-winning director Harvey Hart, directed.

Pleasence's career has encompassed virtually everything from the Bristol Old Vic to "Hawaii Five-O" on the Network, including key roles in "The Caretaker," "The Basement," "Tea Party" and "The Man in the Glass Booth," for which he won a London Variety Award.

Miss Carlin, Rhodes and Miss Campbell are well-known actors in their native Canada. Miss Carlin also has appeared on the New York and London stages, and her most recent film was "Shoot," in which she appeared opposite Cliff Robertson. Rhodes alternates between doing television in Canada and Hollywood.

John Hearn's Collectibles

I am breaking my rule never to print addresses at the request of Mrs. Eileen Anderson of 1771 Keith Place, Victoria, B.C., V8P 1E5. She is another thimble collector. I mentioned thimbles almost as a joke a month or so ago only to discover that they are very popular with collectors. Mrs. Anderson, who describes her collection as small — 160 thimbles, sent me a catalogue from a supply house illustrating hundreds of them and am amazed at how exquisite some of them are. A hand-blown leaded crystal thimble depicts a beautiful hand-cut Canada goose in flight. 14K gold French thimbles illustrate the fables of Lafontaine. There are Spanish thimbles embossed with doves, hand painted porcelain thimbles and thimbles issued as commemorative. When Mrs. Anderson describes her collection as small I can see what she means; the possibilities are endless.

She would like to hear from other Canadian thimble collectors — beginners and experts. Maybe we have a Canadian club in the making.

Dorothy Lynch of Ottawa is interested in rubber dolls and wants to know how they can be preserved.

Only with great difficulty. Rubber dolls have been made for more than 100 years but a specimen which is more than 10 years old is rare indeed. The deterioration rate is rapid at the best of times and given today's industrial air pollutants, these are by no means the best of times — well certainly not for rubber dolls. Probably the best plan is to pack them in wood shavings and keep them in a box in a cool dark place. They are extremely light-sensitive and should be taken out as rarely as possible.

D. Fowler of London writes about his interesting collection of students' prize books — mostly given for Sunday School attendance in the 19th century.

This is a very interesting idea. There must have been quite a sizeable market for such books from the publishers' point of view which made it possible to issue beautifully bound, gilt-edged editions with fine steel engravings. The cost of publishing such books today would be prohibitive. Mostly they consisted of the complete works of one of the poets and as often as not the recipient would put his prize on the shelf where it would remain unread — and unharmed for years. Today's collector can hope to find them reasonably priced ($5-$10) and in excellent condition. There must be thousands of them.

SOLUTION DELAYED

The solution to last week's Payoff Puzzle was not available in time for the Prevue section publication deadline. It will be published in the daily newspaper as soon as it arrives.

Gala Performance At Covent Garden

A gala performance at Covent Garden to celebrate the twenty-fifth year of the reign of Queen Elizabeth will be broadcast on Public TV 9, Tuesday, May 31 at 9 p.m. The event, which will be taped in London by the BBC, is being edited specially for American and Canadian audiences.

Queen Elizabeth and twenty seven members of the Royal Family will attend the Covent Garden festivities. The celebration is being divided into two acts. Act I consists of opera — including Boris Christoff singing an aria from "Boris Godunov;" Geraians performing the "Cheti" duet from "Don Pasquale;" and Margaret Price and Placido Domingo singing the love duet from "Otello."

Act II spotlights ballet. Highlighting the event are Margot Fonteyn and Rudolf Nureyev dancing symphonic variations choreographed by Sir Frederic Ashton. Sir Ashton also choreographed a new "pas de deux" especially for this Jubilee year. Other featured dancers include Merle Park and David Wall, with the Royal Ballet.

Colin Davis conducts the Royal Ballet Orchestra and Chorus for the Covent Garden Royal Gala.

MAKAROVA IN GISELLE

The American Ballet Theatre production of "Giselle," starring Natalia Makarova as Giselle, Mikhail Baryshnikov as Albrecht and Martine van Hamel as Myrta, Queen of the Wilis, will be broadcast Thursday, June 2 at 8 p.m. on Public TV 9.

The production of the great Romantic classic will originate live from the stage of the Metropolitan Opera House at Lincoln Centre. Dick Cavett, host of the Live From Lincoln Centre series, will conduct a backstage interview during the intermission of the two act ballet.

"Giselle," the greatest surviving ballet from the Romantic period, was an instant success when it was first performed at the Paris Opera on June 28, 1841. The ballet was the conception of Theophile Gautier, the poet and critic, in collaboration with the dramatist Saint-Georges. He took his inspiration from the Slavic legend of the "Wilis" as described in the poems of Heinrich Heine.

The legend tells of maidens who have died of unrequited love. Their souls can find no eternal rest and their spirits are doomed forever to roam the earth from the hours of midnight to dawn. Should a male enter their domain during these hours, they revengefully force him to dance to his death.

The ballet has special significance for the principal dancers. Natalia Makarova made her debut with the American Ballet Theatre on December 22, 1970 in "Giselle." Mikhail Baryshnikov's first performance every in the United States was as Albrecht (opposite Miss Makarovea) on July 27, 1974 in the current ABT production of "Giselle." Martine van Hemel, a gold medal winner at Verna in 1966, the same year that Mr. Baryshnikov won a gold medal, made her debut with ABT in 1970 and dances all the leading classical roles in the company's repertoire.

Live From Lincoln Centre was recently cited for its consistent excellence when the series won the "Achievements in Music," TV Critics Circle Award. Last year's telecast of the American Ballet Theatre production of "Swan Lake," danced by Natalia Makarova and Ivan Nagy, has been nominated for an Emmy Award as Best Musical Program of 1976.

Key to Universe Returns

The Key to the Universe, a two-hour special report about the startling breakthroughs achieved this past year by physicists and astrophysicists toward the understanding of the laws of creation — the unraveling of mysteries of how the universe came into being and is sustained — will be rebroadcast Sunday, May 29 at 6 p.m.

Nigel Calder, the BBC's award-winning science writer and WTTW-Chicago Senior News Correspondent James Ruddle narrate. Calder and his crew filmed interviews and demonstrations with a number of America's and Europe's most brilliant scientists and theorists.

Asner, Betty White On CBS Schedule

NEW YORK (AP) — The CBS fall television schedule will not include the Mary Tyler Moore Show, but two featured players from that series, Edward Asner and Betty White, will have shows of their own.

Among the 10 new series in a fall schedule announced by the network recently will be six one-hour dramas and four half-hour situation comedies.

The one-hour weekly Ed Asner Show on Tuesday will have Asner in the role of city editor of a Los Angeles newspaper. The Betty White Show will be a half-hour series on Mondays in which the star plays a movie actress who embarks on a second career in television.

Both shows are productions of Mary Tyler Moore's MTM Enterprises.

Two programs will move to CBS from ABC — the hour-long Wonder Woman on Fridays and The Tony Randall Show, a half-hour Saturday show.

The other new hour shows are The Fitzpatricks, on Tuesdays, about a contemporary Irish-Catholic family in Flint, Mich.; Rafferty, on Mondays, with Patrick McGoohan as a former U.S. Army doctor now practising in a large general hospital; Dan'l Boone, on Mondays, adventures of the frontier hero at age 25; Logan's Run, on Fridays, science fiction set in the 23rd century.

The new half-hour entries are On Our Own, on Sundays, about two young women in a New York advertising agency and We've Got Each Other, on Saturdays, a role reversal situation comedy in which the man works at home and the woman in an office.

Dropped from the schedule were Delvecchio, Andros Targets, Who's Who, Al's Fair, Sonny and Cher, Phyllis, Hunter, Code R, Nashville 99, and Loves Me, Loves Me Not.

Solo Album For Guitarist

Alan Longmuir, the guitarist who quit the Bay City Rollers when they were at their peak of popularity, plans to record a solo album soon.

Island Named After Founder

Tom Patterson, who founded the Stratford Festival in 1952, will have an island in Lake Victoria, adjacent to the theater, named in his honor.

Toy Shop
1834 OAK BAY AVENUE
10:30 to 5:30 DAILY
598-3832

Princess Mary
Welcomes You For
Sunday . . .
Brunch
Served from 11 a.m. to 2 p.m.
Afternoon Tea
From 2 to 4 p.m.
Lunch
Try our Daily Luncheon Feature
each day different
1.95
or Dinner
Sunday Dining
from 4 p.m. 'til Closing.
REGULAR MENU IS AVAILABLE ALL THESE TIMES.
344 HARBOR ROAD
RESERVATIONS 386-3456
AMPLE FREE PARKING
Princess Mary

VICTORIA Fireplace SHOP LTD.
HEATERS AND STOVES FOR THE SUMMER HOME OR CABIN
1317 BROAD ST. 388-4880

OK
GT RETREAD SPECTACULAR
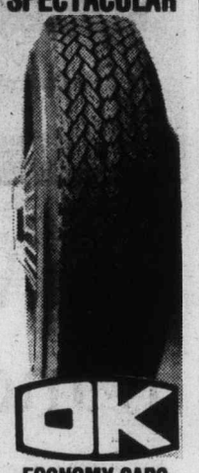
OK
ECONOMY CARS
550x12—A78x12
600x12—A78x13
600x13—B78x14
650x13
16.95
COMPACT CARS
700x13—C78x13
645x14—C78x14
695x14—D78x14
17.95
INTERMEDIATE CARS
E78x14
F78x14
F78x15
18.95
STANDARD SIZE
G78x14
G78x15
19.95
STATION WAGONS
H78x14
H78x15
20.95
TRIPLE TIRE GUARANTEE
1. Nation Wide. 2. Money back in writing. 3. Against all road hazards — unconditionally.
PROFESSIONAL AUTOMOTIVE SERVICE
• WHEEL BALANCING
• WHEEL ALIGNMENT
• SHOCK ABSORBERS
NEW LOCATION
MAYFAIR SHOPPING
FINLAYSON
LARCH
NANAIMO
SPRUCE
DOUGLAS
BLANSHARD
SUMIT

TV Mailbag

By THOM MEAD

HOLLYWOOD — The TV Mailbag:

Q. I was wondering if ABC is going to make regular shows of the "Bionic Boy" and "Wonder Girl?" — **S.Z., Cherry Hill, N.J.**

A. At the present time, the answer is no. ABC, however, is keeping the "Bionic Boy" starring Vince Van Patton on the back burner as a prospect for yet another spin-off in their bionic series.

Q. I would like to know where to write for a photograph of John Travolta, who plays Vinnie Barbarino on "Welcome Back, Kotter." — **L.C., Canton, Ohio.**

A. You might try ABC Press Relations, 1330 Avenue of the Americas, New York, N.Y. 10019.

Q. I am doing a history project on songs and movies of World War I and II. I would like to know if you could send me any information concerning movies made during this period? — **L.S., Hammonton, N.J.**

A. I strongly suggest you contact the Academy of Motion Picture Arts and Sciences, 8949 Wilshire Blvd., Beverly Hills, Calif. 90212.

Q. I would like to know if the show "Dark Shadows" will ever be shown again? It was our family's favorite and we would like to see it back on television. — **T.C., St. Martins, Mo.**

A. I wouldn't wait too long for new episodes of "Dark Shadows." The former daytime soaper, however, is in syndication and should be making the rounds of your local television stations. If not, be patient.

Q. Is it true Lee Majors of "The Six Million Dollar Man" wants out of his series? — **L.S., Brandon, Manitoba.**

A. Yes and no. It's salary time for those successful series that will appear this fall for a new season. It is customary around Hollywood at this time of the year to announce retirement plans, etc. But it's all part of salary negotiations. Lee Majors will probably receive a salary adjustment and he will be back.

Q. Could you tell me where I can write to Erin Moran of "Happy Days?" Also, how old is she in real life? — **M.W., Jefferson City, Mo.**

A. Erin Morgan, who plays Joanie Cunningham on "Happy Days," celebrated her 16th birthday this year. You may reach her by contacting Paramount Studios, 5451 Marathon St., Los Angeles, Calif. 90038.

Questions of general interest will be answered in the column. Volumn of mail prohibits personal replies. Inquiries should be sent to Thom Mead, TV Mailbag, in care of Prevue, Box 300, Victoria, B.C. V8W 2N4.

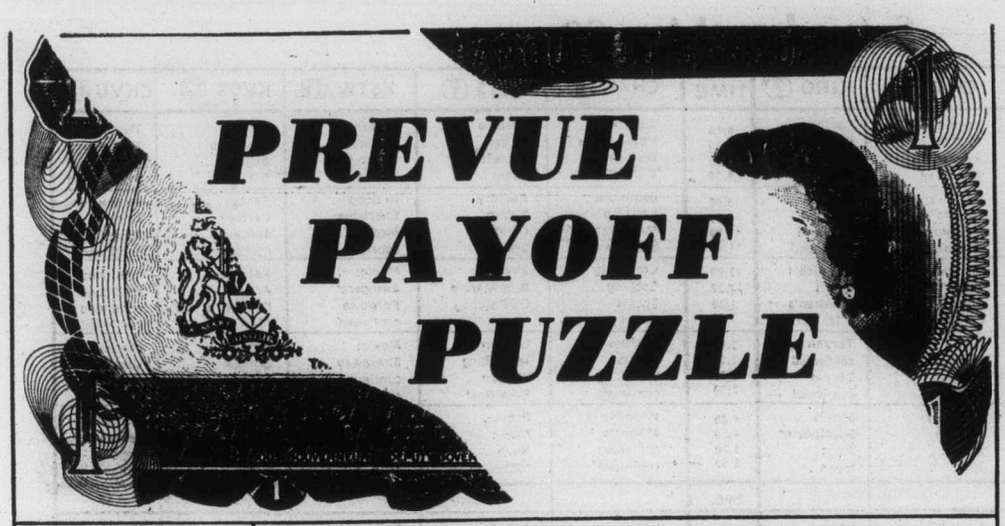

PREVUE PAYOFF PUZZLE is the intriguing word puzzle game the whole family will enjoy and have an opportunity to win a big cash award every week!

THIS CROSSWORD is not a game of chance or a draw. It tests your knowledge of words and pays off for EVERY correct solution. All you have to do is complete each of the words in a criss-cross format. Clues are provided . . . even a word list which has all the correct answers, plus some you'll have to eliminate. But there are no trick words or guessing . . . careful thought will make you a winner! So start and play today!

PLEASE NOTE: EACH ENTRY MUST BE IN A SEPARATE ENVELOPE

CONTEST RULES

1. Solve the Prevue Payoff Puzzle by filling in the missing letters to make the words that you think best fit the clues. To do this read each clue carefully for you must think them out and give every word its true meaning.

2. Check the word list. It has all the correct answers plus some you will have to eliminate.

3. You need not be a subscriber to this newspaper in order to enter. You may submit as many entries as you wish on the entry blank printed in this newspaper or exact-sized, clear, hand-drawn facsimiles of the printed entry blank. NO MECHANICALLY PRODUCED, PRINTED, MIMEOGRAPHED, etc. copies of the entry blank will be accepted. Each entry must contain the contestant's name, address and phone number or it will not be accepted.

4. Anyone is eligible to enter this contest except employees (and members of their families) of Victoria Press Ltd.

5. All entries MUST be mailed and bear a postmark. The paper is not responsible for entries lost or delayed in the mail. Entries for each week's contest not received for judging by 12 noon the following Wednesday are not eligible.

6. To qualify you must write your answer to one of the clues on the outside of the envelope. See coupon for instructions.

7. Prevue will award the current prize to the contestant who sends in an all correct solution. If more than one all correct solution is received the prize money will be shared equally. If no all correct solution is received, $50 will be added to the following week's prize.

8. There is only one correct solution to each puzzle and only the correct answer can win. The decision of the judges is final and all contestants agree to abide by the judges decision. All entries become the property of Prevue. Only one prize will be awarded to a family unit.

9. Everyone has the same opportunity to win for EVERY QUALIFIED ENTRY WILL BE CHECKED and the winner announced. No claiming is necessary.

10. Entries must be mailed to Prevue Payoff Puzzle, Victoria Press Ltd., Box 300, Victoria, B.C. V8W 2N4. One entry per envelope.

11. Prevue reserves the right to correct any typographical errors which may appear during the puzzle game.

12. Puzzle clues may be abbreviated and such words as AN, THE and A omitted.

CLUES ACROSS:

4. Large bags of coarse material.
7. A sense of ..... will help tell a man which way he should be heading.
8. A very fine old..... is a comparative rarity.
9. Picking one, you might hesitate a moment to decide which.
11. In inflationary times, it's hardly surprising if certain men ... larger and larger amounts of money.
13. It's different in appearance, of course, from the surrounding skin.
15. Express audibly in words.
16. A little .... on the doorbell late at night can be scary.
18. Probably, even a very busy man can still .... the time for a few non-essentials.
19. Popular dessert item.
20. Come to a halt.
22. To .... a person who cannot retaliate is safe enough.
24. More than one aviation pioneer made history with such a flight.
25. Many a ..... is interested in social work.

CLUES DOWN:

1. They are only beginners.
2. Holiday travel brochures, naturally, make sunny ... .. seem as attractive as possible.
3. It would be a great pity if .... trees in a little park were spoilt, eg., by vandalism.
4. Detach or separate, as with a quick movement of the hand.
5. A cut of meat.
6. By ..... out of the way of his opponent's best punches, a boxer shows admirable skill.
10. Sleeping in the .... is by no means an unheard of thing to do.
12. Makes up a conversation.
14. It's a safe bet that an illiterate type of fellow is never going to be famous for good .....
17. Minor trouble with this, hardly calls for special medical treatment.
21. Far from rich.
23. Automobile.

WORD LIST

BET	MAKE	SANDS
CAKE	MOCK	SAY
CAR	NINE	SCAB
CHOP	NOVICES	SCALD
DARK	PARK	SCALP
DICTION	PARSON	SCAR
DING	PERSON	SNAP
FICTION	PINE	SNIP
FIDDLE	POOR	SOCK
FINE	POPPY	STAYING
GET	PUPPY	STOP
LANDS	RIDDLE	SWAYING
LOCATION	RING	TAKE
LONE	SACKS	TALKING
LONG		VOCATION

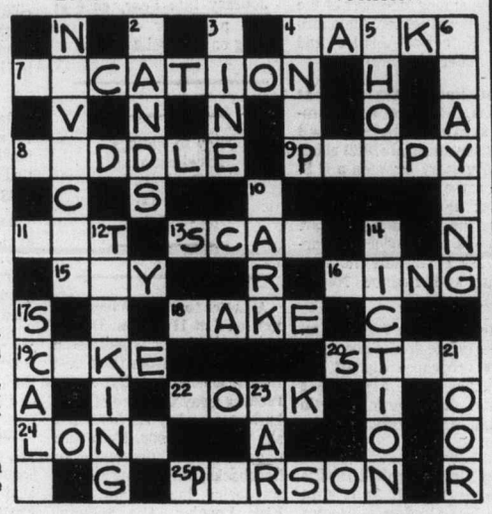

MAIL TO

PREVUE PAYOFF PUZZLE
VICTORIA PRESS LTD.
BOX 300,
VICTORIA, B.C.
V8W 2N4

IMPORTANT
TO QUALIFY WRITE YOUR **Answer to "11 Across"** ON THE OUTSIDE OF YOUR ENVELOPE

NAME .....

ADDRESS .....

.....

..... PHONE .....

No registered letters or letters without the required 12 cents postage will be accepted for judging in this contest

SUCH A PLEASANT PLACE TO SHOP

Hillside
SHOPPING CENTRE
OPEN 'TIL 9 WED., THURS., FRI.

"TAKE FIVE"

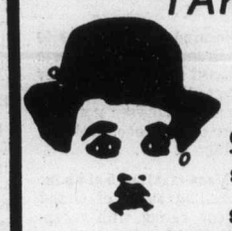

Top off a light snack with a cup of our delicious Coffee, Tea or Soft Drink
Still ONLY 25¢
THE SNACK BAR
NEAR THE FOUNTAIN IN THE MALL

SPECIALS
DANISH
SAMSO CHEESE 1.99 lb.
Fondue and quiche favourite!
CANADIAN
FETA CHEESE 1.99 lb.
Great in Greek Salads!
INTERNATIONAL LITTLE CHEESE & WEIN SHOPS
Hillside Shopping Centre 595 3232

Saturday, May 28

CBC 2	CBUFT 3	KOMO 4	KING 5	CHEK 6	KIRO 7	TIME	CHAN 8	KCTS 9	KSTW 11	KVOS 12	CKVU 13
Sesame Street	Demetan Wickle	Scooby-Doo Dynomutt— Cartoon Krofft	Pink Panther Buggy Monsters	Square McColl Agape Wrestling	Cartoon Club Bugs Bunny	8:00 8:30 9:00 9:30	Square Pete's Place On Kamera Kidstuff	Sesame Street A Classic Zoom	Forums continued Lifestyle The Lesson	Cartoon Cluc Club Bugs Bunny	Wildlife Cartoon continued Robin Hood
Dot Door Decker Sat. Morning Kiahanie	Lapon L'Intrepide Peintress Baseball	Supershow Indy 500 Festival Parade	Ghosts Big John Coral Jungle	continued Golden Years Sat. Morning Kiahanie	Tarzan Batman Shazam! continued	10:00 10:30 11:00 11:30	continued Let's Go McGowan Showbiz	Factory Rebop Children Sesame	Hi Doug Charisma Medix Sports	Tarcan Cartoon Shazam continued	continued Oceans Sports continued
Movie: Great Expectations Van Dyke	a suivre a suivre a suivre a suivre	continued Impact Inner City Untamed	Fall of Eagles Grandstand Baseball (1:15)	Sports Tableau Sports Country Way	Pat Albert Ark II Children's Film Festival	12:00 12:30 1:00 1:30	Collecting Cooking Sports Country Way	Street Blue/Marble Oil Painting Yoga	Movie: Swingers' Paradise continued	Fat Albert Ark II Children's Film Festival	continued continued continued continued
FA Cup Final continued	Bagatelle a suivre Enfants 47A D'Accord	Medics F-Troop Sports World Cartoon	continued continued continued continued	FA Cup Final continued	Tarzan continued Tennis continued	2:00 2:30 3:00 3:30	Witness Sports Wrestling continued	Garden Idea Thing Woman Book Beat	Movie: Stowaway continued continued	Batman Outlook News Fuorama	continued Vancouver continued continued
Saturday Sports Space: 1999	Heros du Samedi Sportheque a suivre	Children Wide World of	Evergreen Express Drama News	Saturday Sports Space: 1999	Sports Spectacular Alice News	4:00 4:30 5:00 5:30	Wide World of Sports continued continued	Previn, Music Nova continued	Outer Limits Twilight Zone	continued Sports Spectacular continued	continued Search Bugs Bunny
						EVE.					
News Neun at Night 2's Company Andy	Herbe Partout Cosmos: 1999	Sports News Lawrence Weik	News Animals Wild Kingdom Gong Show	News Neun at Night Starsky Hutch	News Emergency One! Game	6:00 6:30 7:00 7:30	News Funny Farm Emergency! continued	Age of Uncertainty Look at Me! A Classic	Star Trek Hee Haw	News Page 12 Special Squares	Wildlife Alice Vancouver continued
Happy Days Movie: Goldenrod continued	"A Comm." a suivre a suivre a suivre	Wonder Woman Starsky, Hutch	Emergency! continued Movie: Le	Happy Days Movie: Goldenrod continued	M. T. Moore Newhart All in Family Quiz	8:00 8:30 9:00 9:30	Movie: Journey into Fear	Pallisers continued Journal Black	Dolly Pop Nashville Buck Owens	M. T. Moore B. Newhart Movie: Jezebel	continued continued Movie: Impulsion
continued Tony Bennett News Movie: (11:45)	a suivre Sports Cinema: (11:10) Seul Face	Feather Father Gang News News	Mans continued News Saturday	continued Tony Bennett News Movie: (11:15)	Carol Burnett Movie: Black	10:00 10:30 11:00 11:30	Served? Kreskin News continued	Filmmakers Hall of Fame	Movie: South Pacific continued	continued continued Movie: Tam	continued continued Movie: Enter
Letter To Three Wives Movie: (1:45)	Au Desert	Peter (11:45) Marshall continued	Night continued Movie: (1:10)	Journey into Fear Movie: (1:15)	Gun continued	12:00 12:30	Movie: (12:10) Klute continued continued		continued	Lin continued 700 Club	The Devil Movie: Dangerous Charter

Today's Highlights

Indianapolis 500 Festival Parade, on 4 at 10:30 a.m. The 21st annual Indianapolis 500 Festival Parade through downtown Indianapolis. The race's 33 starting drivers will also be on hand. The Indy 500 will be held Sunday and televised on Channel 8 at 12:30 p.m. and on Channel 4 at 9 p.m.

Coral Jungle, on 5 at 11 a.m. Documentary on sharks filmed at the Great Barrier Reef.

FA Cup Final, on 2 and 6 at 2 p.m. The British 1977 Football Association Cup final between Manchester United and Liverpool, taped at London's Wembley Stadium.

Tennis, on 7 at 3 p.m. Debut: The $200,000 ECT-Shakey's Tournament of Champions opens a 15-week run.

Short Story Special, on 4 at 4 p.m. Valentine's Second Chance an adaptation of O'Henry's A Retrieved Reformation.

Black Filmmakers Hall of Fame, on 9 at 9:30 p.m. Coverage of the fourth annual Oscar Micheaux Awards presentation (named for the pioneer black filmmaker) held in Oakland in February.

Spotlight on Movies

Great Expectations (xxxx), on 2 at noon. Excellent British version of the Dickens classic. John Mills and Valerie Hobson. Directed by David Lean (1946).

Swingers' Paradise (xx), on 11 at noon. English-made musical about a five-man rock group and their adventures. Cliff Richards and Susan Hampshire (1964).

Stowaway (xx), on 11 at 2 p.m. Shirley Temple musical with Robert Young and Alice Faye (1936).

Journey Into Fear, on 8 at 8 p.m. Canadian-made crime drama about an ecologist who has evidence of disturbing discoveries and becomes the target of international assassins. Sam Waterston, Zero Mostel and Yvette Mimieux (1975).

Goldenrod, on 2 and 6 at 8:30 p.m. Drama filmed in Alberta and based on the first novel by Herbert Harker of Calgary. For more details see story and picture on page one. Made for television in 1977.

Le Mans (xxx), on 5 at 9 p.m. An exciting study of Grand Prix car racing with exceptionally fine camera work on the track. Steve McQueen, Siegfried Rauch,. Elga Andersen and Ronald Leigh-Hunt (1971).

Jezebel (xxx), on 12 at 9 p.m. Bette Davis plays a vicious Southern belle, a part which won her an Academy Award. With her are Henry Fonda, George Brent, Margaret Lindsay and Donald Crisp (1938).

Impulsion (xx), on 13 at 9 p.m. Drama about crimes of passion among members of the international jet set. Alejandro Rey, Katherine Justice and John Anderson (1972).

South Pacific (xxx), on 11 at 10 p.m. Rodgers and Hammerstein's celebrated Broadway musical (1949) about the love story between a U.S. Navy nurse and a suave French planter in the South Pacific during the Second World War. Big and lavish production starring Mitzi Gaynor, Rossano Brazzi and France Nuyen (1958).

Black Gunn, on 7 at 11 p.m. Violent crime drama about one man's vengeance against the mobsters who killed his brother. Jim Brown, Martin Landau and Brenda Sykes (1972).

Tam Lin, also called Devil's Widow (xx), on 12 at 11 p.m. Aging Eva Gardner's attempt to keep her young lovers from straying too much. A bizzare story filmed in Scotland. Stephanie Beacham and Cyril Cusack (1971).

Enter the Devil (x), on 13 at 11 p.m. Thriller about a number of murders and a cult of devil worshippers in Texas (1975).

Journey Into Fear, on 6 at 11:15 p.m. For details see listing on Channel 8 at 8 p.m.

Key to Ratings
Excellent xxxx
Good xxx
Fair xx
Poor x

A Letter to Three Wives (xxxx), on 2 at 11:45 p.m. Drama in which a letter is addressed to three wives from their best friend, announcing that she is running away with one of their husbands — but she does not say with which one. Each wife examines her marriage in flashbacks, wondering if the wandering husband is hers. Kirk Douglas, Ann Sothern, Linda Darnell, Jeanne Crain, Paul Douglas and Thelma Ritter (1949).

Klute (xxxx), on 8 at 12:10 a.m. Mystery with a brilliant performance by Jane Fonda for which she won the Academy Award. Fonda plays a would-be actress-model, and is a vulnerable, sale-aware, articulate hustling middle-class call girl. Klute is a small-town policeman who comes to New York in search of a missing friend, meets Fonda and falls in love with her. Donald Sutherland (1971).

Dangerous Charter (xx), on 13 at 12:30 a.m. Adventure movie about fishermen who find an abandoned yacht, and drug smugglers (1962).

Battle of Bloody Beach, on 5 at 1:10 a.m. Action drama about an American who searches in the Philippines for his missing wife during the Second World War. Audie Murphy (1961)).

Zeppelin, on 6 at 1:15 a.m. For details see Sunday's listing on Channel 8 at 12:10 a.m.

The Emerald of Artatama (x), on 2 at 1:45 a.m. German-Spanish melodrama about a hunt for the treasures of an Egyptian tomb (1967).

What's Up, Tiger Lily? (xxx), on 8 at 2:10 a.m. Woody Allen's masterpiece — he wrote some incongruous English dialogue to accompany a magnificently photographer Japanese spy story (1966).

Johnny Dark, on 6 at 8:25 a.m. For details see Sunday's listing on Channel 8 at 2:20 a.m.

CABLE 10 PROGRAM

SATURDAY, MAY 28

10 a.m. Live coverage of the 14th annual UVic convocation ceremonials.
4 p.m. Solar Energy.
4:30 p.m. Shalom.
5:30 p.m. Here's Lowther.

KITTEN NAILS

PERRRRFECT
HOUSE OF GLAMOUR 386-6188
HEADLINERS 477-0154
YOUR PERMANENT ELEGANT NAILS. ONE HOUSEWIFE'S LUXURY

CABLE 10 CABLEVISION

PROGRAM LISTINGS ARE TO BE FOUND IN THIS TV PREVUE AND ON DAILY CABLE 10 WEATHER CHANNEL. YOUR COMMENTS AND IDEAS ON COMMUNITY PROGRAMMING ARE WELCOMED.

CABLE 10
3690 SHELBOURNE STREET. PHONE 477-7211

CABLE 10 CABLEVISION

Sunday, May 29

CBC (2)	CBUFT (3)	KOMO (4)	KING (5)	CHEK (6)	KIRO (7)	TIME	CHAN (8)	KCTS (9)	KSTW (11)	KVOS (12)	CKVU (13)
Parade continued Gentle Ben	Woody Guignol	Cleophus Ag-U.S.A. Insight Vision On	Eucharist Kidsworld Children Gardening	Humbard continued Discovery Religion	Discovery Roberts It's Written Face Nation	8:00 8:30 9:00 9:30	Humbard continued Search Crusade	Sesame Street Sesame Street	Swaggart Religion TBA Humbard	Discovery Swaggart Anchor Robert	Robin Hood, Max Mouse Falwell continued
Dot Door Wild Kingdom Meeting Place	Jour du Seigneur Images Cine-Mag	continued Children Gilligan Animals	Land Lost Baseball: Mariners vs. Tigers	Roberts Search It's Written Armstrong	Eye on NW Soccer: Cosmos vs.	10:00 10:30 11:00 11:30	Roberts Discovery It's Written Armstrong	continued continued continued continued	continued Robert Schuller Calvary	Schuller Face Nation Owen Marshall	Gospel Caught Sports continued .
Journal Who's Here Music to See Canada	Semaine Verte D'Hier a Demain	Issues Directions Destination America	continued continued continued continued	Garden Crusade Music to See Canada	Rowdies NBA Play-off: 76ers	12:00 12:30 1:00 1:30	Good News Indianapolis 500 continued	Sesame Street Decades of Decision	Movie: Invisible Invaders Golf:	Bewitched NBA Play-off: 76ers	continued continued continued continued
V.I.P. Rugby: Canada vs. U.S.	Univers des Sports a suivre Quilles	F Troop American Sportsman Tennis	The Land continued My Partner The Ghost	V.I.P. Movie: The Godchild continued	vs. Blazers Racquets Championship	2:00 2:30 3:00 3:30	continued Movie: The Godchild continued	Great Performances Documentary Wash. Week	Sam Snead Open Movie: Harvey	vs. Blazers Religion continued	continued Vancouver continued continued
Crosspoint Money Hymns Mr. Chips	a suivre Le Monde Second Regard	continued continued Tell Truth Fisherman	Cancer U.S. Game Meet Press News	Crosspoint Money Hymns Forum	Mod Squad National Geographic	4:00 4:30 5:00 5:30	Koehler Questions Last of Wild Comment	Wall St. News Pro Soccer continued	continued continued Here Come The Brides	continued continued Religion Dragnet	continued Swaggart Melodies Cartoons
						EVE.					
World Disney Games of The XXI	Declic Telescopie 15 Ans Les	News Animals Hardy Boys	News How Come? World of Disney	News continued Games of The XXI	News Search of 60 Minutes	6:00 6:30 7:00 7:30	News Hour Six Million Dollar Man	Key To the Universe Physics	Star Trek Fishin' Miracles	Ellery Queen 60 Minutes	Science M. Python Vancouver continued
Olympiad continued Duchess of Duke St.	Beaux Dimanches a suivre a suivre	Six Million Dollar Man Indianapolis 500	Movie: Richie Brockelman Movie:	Olympiad continued Duchess of Duke St.	Rhoda Phyllis Switch continued	8:00 8:30 9:00 9:30	Sonny, Cher Our Town— Drama	Previn Pittsburg Masterpiece Theatre	Probe continued Lifestyle Access	Rhoda Carol Burnettt All in Family	continued continued Feather, Father Gang
Newsmag This Land News Movie: (11:45)	a suivre Sports Cine-Club: Papa, Les	continued continued News Movie: (11:45)	Benny and Barney News Movie:	Newsmag This Land News Movie: (11:50)	Delvecchio continued News Movie:	10:00 10:30 11:00 11:30	continued continued News continued	Pallisers continued World Press continued	Kroeze Bros. 700 Club continued continued	Sevareid- Lindbergh Movie: Viva	Prisoner continued Celebrity Revue
The Fallen Idol continued	Petits Bateaux	Bells Are Ringing continued	Savage Guns continued	Klute continued continued Movie: (1:50)	Nice Girl Like You . . . Movie: Spirits	12:00 12:30	Movie: (12:10) Zeppelin continued continued			Max! continued City (1:50) Lights	Movie: Blood On the Arrow

Spotlight on Movies

Invisible Invaders (x), on 11 at noon. Science fiction about unseen enemies from the moon who enter the bodies of dead Earth people to kill the living. (1959).

The Godchild, on 6 and 8 at 2:30 p.m. Western, a remake of Three Godfathers, about outlaws who become guardians of a newborn baby. Jack Palance, Jack Warden and Keith Carradine. Filmed in California and Arizona. Made for television in 1974.

Harvey (xxxx), on 11 at 3 p.m. Comedy starring James Stewart, Josephine Hull and Peggy Dow. A delightful story about a gentle tippler and the six-foot invisible rabbit he has adopted for a friend. Based on Pulitzer Prize play by Mary Chase. Hull won an Academy Award for her role in this film. (1950).

Richie Brockelman, on 5 at 8 p.m. Crime drama made for television about a rookie detective's first big case — unraveling the tangled memory of an amnesiac who believes she's involved in a murder. Dennis Dugan and Suzanne Pleshette. (1976).

Benny and Barney: Las Vegas Undercover, on 5 at 9:30 p.m. Crime drama made for television about two policemen who moonlight as nightclub singer-musicians. Marty Allen, Rodney Dangerfield and George Gobel. (1977).

Viva Max (xx), on 12 at 11 p.m. Comedy in which Peter Ustinov plays a Mexican general. (1970).

The Savage Guns (xx), on 5 at 11:30 p.m. Western filmed in Spain about ranchers versus a land baron and his henchman. Jose Nieto and Alex Nicol. (1961).

What's a Nice Girl Like You ... on 7 at 11:30 p.m. Drama about a fiery Bronx woman who becomes the target of kidnappers. Jack Warden and Roddy McDowall. Made for television in 1971.

The Fallen Idol (xxxx), on 2 at 11:45 p.m. English-made drama starring Ralph Richardson, Michele Morgan and Bobby Henrey. Superb drama of an adult world seen through the eyes of a child. Directed by Carol Reed and written by Graham Greene. (1949).

Bells Are Ringing (xx), on 4 at 11:45 p.m. Musical starring Judy Holliday and Dean Martin. Holliday plays a lovestruck operator of a telephone-answering service, who falls for the voice of a young writer. (1960).

Klute, on 6 at 11:50 p.m. For details see Saturday's listing on Channel 8 at 12:10 a.m.

Blood on the Arrow (x), on 13 at midnight. Western about an outlaw who helps a mother and a child survive an attack by Indians. (1965).

Zeppelin (xxx), on 8 at 12:10 a.m. English-made adventure movie with an entertaining story about a German-born British aviator emotionally torn by duty and homeland during the First World War. Michael York, Elke Sommer and Peter Carsten. (1971).

Spirit of the Dead (xxx), on 7 at 1:05 a.m. Italian-French-made fantasy with three stories by Edgar Allen Poe. Jane Fonda, Peter Fonda and Alain Delon. (1968).

What's Up, Tiger Lily?, on 6 at 1:50 a.m. For details see Sunday's listing on Channel 8 at 2:10 a.m.

Johnny Dark (xx), on 8 at 2:20 a.m. Drama starring Tony Curtis and Piper Laurie. It's a story about sports car enthusiasts and their efforts to get a new model on the assembly line. (1954).

JOHNNY RUTHERFORD, in No. 2 Indy-type car, leads the field comin' 'round the bend in a USAC race that could be a preview of the famed Indy "500." Rutherford is the defending champion. The 61st running of the Indy 500 will be televised on Sunday at 12:30 p.m. on Channel 8, and 9 p.m. on 4.

CABLE 10 PROGRAM

SUNDAY, MAY 29

12:30 p.m. What the Ordinary Man Can Do.

1:30 p.m. Victorian Days Highlights.

4 p.m. Getting to Know Spain.

4:30 p.m. Natural Gardening.

5 p.m. Arts Calendar.

5:30 p.m. Here's Lowther.

Today's Highlights

Pro Soccer, on 7 at 10:30 a.m. Debut: National coverage of the new North American Soccer League season opens with a match between the New York Cosmos and the Tampa Bay Rowdies at Tampa, Fla.

Indianapolis 500, on 8 at 12:30 p.m. Coverage of the 61st Indy 500 taped earlier today at the Indianapolis Motor Speedway. Also to be shown on Channel 4 at 9 p.m. For more details see story and picture on page one.

National Georgraphic, on 7 at 5 p.m. Documentary, Dr. Leaky and the Dawn of Man, chronicles a 40-year search for the ancestors of man.

Games of the XXI Olympiad, on 2 and 6 at 7 p.m. Film of the 1976 Summer Olympics by Canada's National Film Board's crew.

Duchess of Duke Street, on 2 and 6 at 9 p.m. Debut: A New BBC drama series, 15 episodes based on the life of Rosa Lewis, a scullery maid who became a confidante of kings.

Our Town, drama, on 8 at 9 p.m. Thornton Wilder's classic play.

Converstions with Eric Sevareid, on 12 at 10 p.m. Anne Morrow Lindbergh reminisces about her life with her famous husband Charles Lindbergh (1902-1974).

NEWT LARGE
Contact Me Personally For
1977 G.M.C's
½-TON PICKUP Stock No. YP8946 from $4676
¾-TON PICKUP Stock No. YP2168 from $6986
½-TON VAN Stock No. YV2107 from $5862
¾-TON VAN Stock No. YV7990 from $6157
JIMMY 4X4 Stock No. YL5050 from $7948
JIMMY Stock No. YL8161 from $6931
EMPRESS
PONTIAC BUICK GMC LTD.
382-7121 or 479-8434
5-20 (D.L. D1227A)

RENT A TUX
Now at
SCORPION
MEN'S WEAR
Town & Country Shopping Centre
A Complete line of formal tuxedos for weddings, Graduation and other special occasions.
386-1931

Monday, May 30

CBC (2)	CBUFT (3)	KOMO (4)	KING (5)	CHEK (6)	KIRO (7)	TIME	CHAN (8)	KCTS (9)	KSTW (11)	KVOS (12)	CKVU (13)
		Good Morning America (7 a.m.) Window Cross-Wits	Today continued Seattle Today	Canada A.M. continued Daybreak Hot Hands	Patches Kangaroo Game Price	8:00 8:30 9:00 9:30	Canada A.M. continued Romper Room Yoga		Munsters Bozo 700 Club continued	Frolics continued Here's Lucy Price	Vancouver continued Beautiful Larry Solway
Giant Mr. Dressup Sesame Street	Du Soleil Conseil Clemence Equipe	Happy Days Pyramid Game Family Feud	Fortune Game Name Tune Chico	B.C. Schools Mr. Dressup Barton, Company	Is Right Love of Life Restless Search	10:00 10:30 11:00 11:30	Jean Cannem Definition Impressions Hot Hands		continued My Martian Route 66 continued	Is Right Love of Life Dinah! continued	Paul Bernard Paradise Restless M. Hartman
Bob McLean Switzer Van Dyke	Oncle Bill Les Coquelluches Femme d'	All My Children Ryan's Hope One Life	Squares Days of Our Lives Doctors	News—Ida Clarkson Game FBI	News World Turns Light	12:00 12:30 1:00 1:30	Witness Movie: Smile, Jenny,		News Jeannie Movie: Strange Love	Mike Douglas continued Restless	Flintstones Hogan Tommy Banks
All In Family Edge of Night Take 30 Cooks	Aujour d'hui Cinema: Senechal le Magnifique	To Live Hospital (2:15) Edge of Night Boomerang	Another World Movie: Guadalcanal	continued Edge of Night Take 30 Cooks	All in Family Match Game Dinah! continued	2:00 2:30 3:00 3:30	You're Dead Alan Hamel Another		of Martha Ivers Flintstones Banana Splits	All in Family Match Game Tattletales Bewitched	Party Game Specials Jane Eyre
Your Choice Just for Fun Adventures Room 222	Bobino Flip Animaux Pointe	Merv Griffin continued News	Odyssey continued M. Hartman News	Brady Bunch Just for Fun Doris Day News	Emergency One! News News	4:00 4:30 5:00 5:30	World Lucy Show Emergency One!	Sesame Street Mr. Rogers Electric Co.	Mickey Mouse Archies Beaver Flipper	Funorama Monkees Merv Griffin	Rascals Get Smart Special Branch
						EVE.					
Reach for Top Hourglass continued Concert	Ce Soir Juliette Daniel Boone	News continued Space: 1999	continued continued McGowan Squares	News continued Little House	News Mike Douglas Treasure	6:00 6:30 7:00 7:30	News continued Jeffersons Hunters	Values Garden MacNeil Documentary	That Girl Bewitched Hogan Adam-12	News Quiz Game Doctor at Sea	Odd Couple M. Hartman Vancouver continued
Rhoda Phyllis F.P. Challenge All in Family	Probleme Temps Selection: Un Volant	Comedy Baseball continued continued	Little House Drama Special	Rhoda Phyllis F.P. Challenge All in Family	Jeffersons Comedy Maude All's Fair	8:00 8:30 9:00 9:30	Waltons continued Pig, Whistle Sanford, Son	Decades of Decision Age of Uncertainty	Marcus Welby, MD Ironside continued	Lucy- Desi M-A-S-H Movie:	continued continued Maude All's Fair
Age of Uncertainty News Movie: (11:45)	Pour Deux Pacifique Frontieres Possible	continued continued News Streets of	Our Town News Johnny	Age of Uncertainty News continued	Sonny, Cher News Kojak	10:00 10:30 11:00 11:30	New Avengers News continued	At The Top Real People Olympia '77	News Love Glitters FBI	Second Chance Glitters Kojak	Baa Baa Black Sheep Celebrity Revue
Rembrandt continued continued	Cinema: (12:10) Souffle de la Liberte	San Francisco continued Toma (12:40)	Carson continued Tomorrow	Movie: (12:10) Lawman continued continued	continued Crime Drama (12:40)	12:00 12:30	Movie: (12:10) The Eagle and The Hawk		continued	continued Crime Drama (12:40)	Movie: Great Day In The Morning

Spotlight on Movies

Smile, Jenny, You're Dead, on 8 at 12:30 p.m. Crime drama which was the pilot for TV movie Harry O. (1974).

The Strange Love of Martha Ivers (xxx), on 11 at 1 p.m. Gripping melodrama with Barbara Stanwyck bound to her husband by crime she committed long ago. Kirk Douglas and Lizabeth Scott (1946).

Guadalcanal Oddyssey — Documentary — on 5 at 3 p.m. Leslie Nielsen narrates this study of how nature has healed the underwater damage caused by man (1974).

Second Chance, on 12 at 9:30 p.m. Comedy made for television about benevolent stockbroker who buys a ghost town as a community for losers. Brian Keith, Elizabeth Ashley and Juliet Prowse (1972).

Rembrandt (xxx), on 2 at 11:45 p.m. English-made drama starring Charles Laughton and Elsa Lanchester in this biographical movie of the great Dutch painter. Excellently written and performed (1936).

Great Day in the Morning (xx), on 13 at midnight. Drama about conflict and violence in Denver at the outbreak of the U.S. Civil War. Virginia Mayo and Robert Stack (1956).

Lawman (xxx), on 6 at 12:10 a.m. Western starring Burt Lancaster and Robert Ryan. Lancaster plays a stoic marshal who comes into an unfamiliar town to bring back wanted men. Unsatisfactory resolution mars the otherwise compelling story (1970).

The Eagle and the Hawk (xx), on 8 at 12:10 a.m. Adventure movie about a Yankie spy and a Texas ranger who team up to foil a French plot to annex Texas. John Payne and Dennis O'Keefe (1950).

Timbuktu (xx), on 6 at 2:10 a.m. Adventure movie with Victor Mature as a gunrunner in North Africa involved in the French-Arab conflict during the Second World War. Yvonne deCarlo and George Dolenz (1959).

From Here to Eternity (xxxx), on 7 at 2:15 a.m. Frank Sinatra won an Oscar for Supporting Actor in this fine adaptation of the James Jones novel about life in Honolulu U.S. Army post just before the attack on Pearl Harbor. Burt Lancaster, Montgomery Clift, Deborah Kerr and Donna Reed, who picked up the Supporting Actress Oscar (1953).

A FAVORITE with pre-schoolers, Mr. Dressup with his young friends Casey and Finnegan are seen each weekday at 10:30 a.m. on CBC-TV. Mr. Dressup (Ernie Coombs) also tours with road shows built around TV characters playing and to sold-out houses in every province and most of the border states. The series, now in its 12th season on CBC-TV, is hailed by mothers and kids alike for its sensitivity and warmth.

Today's Highlights

Jane Eyre, on 13 at 3 p.m. Debut: A five-part adaptation of the Victorian novel by Charlotte Bronte about a governess at a sinister estate and her near-tragic love for her employer.

That Girl — Comedy, on 11 at 6 p.m. Return: Marlo Thomas as Ann Marie, an actress trying for her big break in the New York theater world.

How We Got Here: The Chinese — Documentary, on 9 at 7:30 p.m. The history of Chinese immigration to the United States in the 1800s.

Decades of Decision — Drama, on 9 at 8 p.m. This week's stories profile two types of Colonists: One who chose to fight, the other to return to Britain.

Real People, on 9 at 11 p.m. A Season of Grandmothers (winter) for the Indians a time for remembering childhood, songs and old stories. These customs are explored in this program.

CABLE 10 PROGRAM

MONDAY, MAY 30

6:30 p.m. Here's Lowther.
7 p.m. Stop Action.
7:30 p.m. Let's Talk Sports.
8:30 p.m. Money Talk.
9 p.m. Cable 10 Sports Special: Lacrosse.

GINGER GROUP

Who founded the first haircutting classes in Victoria under the name **FASHION SPECTRUM** teaching new techniques in hair design to qualified hairdressers, are now looking for models for Modern Haircutting.

NO CHARGE REQUIRED

Please Phone: **382-7235 (6)**

For a Good Deal More — TEST DRIVE the 1977 HONDA CIVIC Rated at 55 M.P.G.* (Highway Driving)

Honda CAR CENTRE

YATES at QUADRA • 386-6707

(D.L. 846A)
5-27

*Source Transport Canada

Tuesday, May 31

CBC (2)	CBUFT (3)	KOMO (4)	KING (5)	CHEK (6)	KIRO (7)	TIME	CHAN (8)	KCTS (9)	KSTW (11)	KVOS (12)	CKVU (13)
		Good Morning America Window Cross-Wits	Today continued Seattle Today	Canada A.M. continued Daybreak Hot Hands	Patches Kangaroo Concentration Price	8:00 8:30 9:00 9:30	Canada A.M. continued Romper Yoga		Munsters Bozo 700 Club continued	Frolics continued Here's Lucy Price	Vancouver continued Beautiful Larry Solway
Giant Mr. Dressup Sesame Street	You Hou Conseil Clemence Francis	Happy Days Pyramid 2nd Chance Family Feud	Fortune Game Name Tune Chico	Giant Mr Dressup Barton, Company	Is Right Love of Life Restless Search	10:00 10:30 11:00 11:30	Jean Cannem Definition Impressions Hot Hands		continued My Martian Route 66 continued	Is Right Love of Life Dinah! continued	Paul Bernard Paradise Restless M. Hartman
Bob McLean Switzer Coronation St.	"A Comm." Les Coque-luches Femme d'	All My Children Ryan's Hope One Life	Squares Days of Our Lives Doctors	News; Ida Clarkson Impressions FBI	News As World Turns Light	12:00 12:30 1:00 1:30	News Adam-12 Movie: Hotel		News Jeannie Movie: The	Mike Douglas continued Restless	Flintstones Hogan Tommy Banks
All in Family Edge of Night Take 30 Cooks	Aujourd Cinema: Blague Dans Le Coin	To Live Hospital (2:15) Edge of Night Treehouse	Another World Movie: Honeymoon	continued Edge of Night Take 30 Cooks	All in Family Match Game Dinah! continued	2:00 2:30 3:00 3:30	continued Alan Hamel Another		Furies Cartoons (2:45) Flintstones Banana Splits	All in Family Match Game Tattletales Bewitched	Party Game Makem Jane Eyre
Your Choice Diddle Day Heritage Room 222	Bobino Nic et Pic Nanny Pointe	Merv Griffin continued News	Hotel continued M. Hartman News	Brady Bunch Diddle Day Doris Day News	Emergency One! News News	4:00 4:30 5:00 5:30	World Lucy Show Emergency One!	Sesame Street Mr. Rogers Electric Co.	Mickey Mouse Archies Beaver Flipper	Funorama Monkees Merv Griffin	Rascals Get Smart Special Branch
						EVE.					
Muppets Hourglass continued Wolfman	Ce Soir Juliette Disney a suivre	News News Tell Truth Northwest	News News McGowan Game	News continued Kingston: Confidential	NBA Play-off: 76ers vs.	6:00 6:30 7:00 7:30	News continued Bobby Vinton Hawaii	Sociology Blue Marble MacNeil Journal	That Girl Bewitched Hogan Adam-12	NBA Play-off: 76ers vs.	Odd Couple M. Hartman Vancouver continued
B. Miller Queen's Jubilee Gala at	Grand Papa La Chaine Pignons La 60	Happy Days Laverne Rich Man, Poor Man	Baa Baa Black Sheep Police Woman	B. Miller Queen's Jubilee Gala at	Blazers Family Holvak Movie:	8:00 8:30 9:00 9:30	Five-O Julie Day a Time Steinberg	National Geographic Queen's Jubilee	Marcus Welby, MD Ironside continued	Blazers Movie: Namu, the Killer	continued Laverne Rich Man, Poor Man
Covent Garden News Movie: (11:45)	a suivre Pacifique Recontres Confidence	Barbara Walters News Movie:	Police Story News Johnny	Covent Garden News News	Raid on Rommez continued News	10:00 10:30 11:00 11:30	Kojak continued News continued	Gala at Covent Garden Magtime	News Love Glitters FBI	Whale Sonny Cher Glitters	In Concert continued Celebrity Revue
The Young In Heart	Cinema: Marveil-leuse Angelique	Punch and Jody	Carson continued Tomorrow	Movie: (12:10) Kid Galahad Movie (2:10)	McMillan And Wife continued continued	12:00 12:30	Movie: (12:10 King Kong Escapes	Latino Consortium	continued	McMillan And Wife continued continued	Movie: Girl Most Likely

Spotlight on Movies

Hotel (xxx), on 8 at 1 p.m. Drama about the trials and tribulations at a posh New Orleans hotel — destined to be sold. The story was based on the best-selling novel by Arthur Haley, Rod Taylor, Catherine Spaak, Karl Malden and Merle Oberon. (1967).

The Furies (xx), on 11 at 1 p.m. Drama about a cattle empire and revenge. Barbara Stanwyck and Walter Huston. (1950).

Honeymoon Hotel (xx), on 5 at 3 p.m. Comedy about a marriage which breaks up on the wedding day at the altar, and a friend who joins the couple on their honeymoon trip. Robert Goulet, Nancy Kwan and Robert Morse. (1964).

Namu, the Killer Whale, on 12 at 12:30 p.m. Semi-documentary adventure movie set in a fishing village. Robert Lansing and Lee Meriwether. (1966.)

Raid on Rommel (x), on 7 at 9:30 p.m. Second World War story starring Richard Burton and John Colicos, about British commandos' efforts to neutralize the German guns at Tobruk. (1971).

Punch and Jody (xx), on 4 at 11:30 p.m. Drama about a handyman at a circus, played by Glenn Ford, who suddenly becomes a guardian of a teenager — Pam Griffin. Made for television in 1974.

The Young In Heart (xx), on 2 at 11:45 p.m. Comedy about a lonely old lady and the effect she has on a family of spongers. Minnie Dupree, Janet Gaynor and Douglas Fairbanks Jr. (1938).

The Girl Most Likely (xxx), on 13 at midnight. Musical version of Ginger Rogers film, Tom, Dick and Harry, about a girl who has a tough time choosing her dream man (she has three of them to choose from). Jane Powell, Cliff Robertson and Kaye Ballard. (1957).

Kid Galahad (xx), on 6 at 12:10 a.m. Drama starring Elvis Presley, Lola Albright and Gig Young. A boxing yarn in which Elvis sings and displays his limited talent for acting. (1962).

King Kong Escapes, on 8 at 12:10 a.m. Japanese-made thriller in which the giant ape fights dinosaurs. (1967).

The Curse of the Fly, on 7 at 2 a.m. Thriller about scientists who conduct experiments to change people into monsters. Brian Donlevy and Carole Gray. (1966).

Raising the Wind (xx), on 6 at 2:10 a.m. English-made comedy about zany shenanigans of an eccentric group of students at a London school of music. (1961).

Today's Highlights

Heritage, on 2 at 5 p.m. Documentary in which Nova Scotia author Thomas Raddall discusses his experiences as a book-keeper for a paper mill, a wireless operator aboard ship and at Cape Sable; and as a writer. Second of two parts.

NBA Playoff, Special, on 7 and 12 at 6 p.m. The Philadelphia 76ers take on the Trail Blazers at Portland, Ore., in game four of the championship round.

Exploration Northwest, on 4 at 7:30 p.m. A visit with guide Spike Armstrong to the Cassiar region of Canada, once a gold-mining area.

National Geographic — Special, on 9 at 8 p.m. Search for the Great Apes, a documentary which follows scientists on the trail of orangutans and gorillas.

Queen's Silver Jubilee Gala at Covent Garden, on 2 and 6 at 8:30 p.m.; and on 9 at 9 p.m. (two hours and 30 minutes). The Best of Ballet and Opera: Queen Elizabeth II attends the performance of the Royal Opera and Royal Ballet at London's Covent Garden. The first part of the program (taped Monday, May 30) consists of operatic selections, with Colin Davis conducting the Chorus and Orchestra of the Royal Opera House. The second part is all ballet, with Ashley Lawrence as conductor.

Barbara Walters — Interview — on 4 at 10 p.m. Profiles on Bob Hope, Bing Crosby and Redd Foxx.

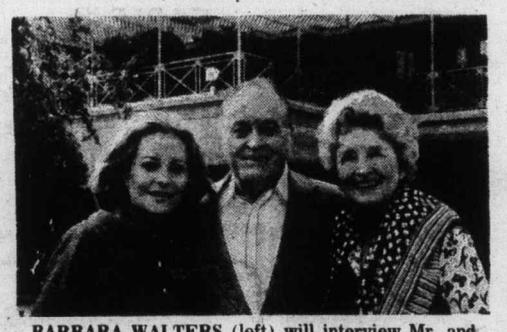

BARBARA WALTERS (left) will interview Mr. and Mrs. Bob Hope at their Los Angeles, California home on "The Barbara Walters Hour," airing Tuesday, May 31 at 10 p.m. on Channel 4.

CABLE 10 PROGRAM

TUESDAY, MAY 31

6:30 p.m. Here's Lowther.
7 p.m. Music Victoria.
7:30 p.m. La Francophonie and You.
8:30 p.m. Gould on Books.
9 p.m. Tuesday at Nine.
10 p.m. The History of Soccer.

LEASE A LAKESIDE CAMPSITE
$1.00 per Day and Up
5-27 478-1509

Canada Arts Gallery
1732 DOUGLAS STREET
384-2842
Opposite the Bay
For The Finest In Picture Framing

Eurodown Continental Quilts & Pillows
• Pure Goose Down • Or Down and Feather Blend in High Quality Egyptian Cotton Ticking
• Large Assortment Slip Off Perma Quilt Cases Eliminate Bedmaking Forever
1728 DOUGLAS STREET VICTORIA 384-0133 Opposite "The Bay"
662 SEYMOUR VAN., 669-6833 BAY PARKADE
4781 KINGSWAY STREET BURNABY 437-9333 Opposite "Sears"
EUROPEAN EIDERDOWN SHOP
OPEN 6 DAYS A WEEK 9:30-5:30

Wednesday, June 1

CBC (2)	CBUFT (3)	KOMO (4)	KING (5)	CHEK (6)	KIRO (7)	TIME	CHAN (8)	KCTS (9)	KSTW (11)	KVOS (12)	CKVU (13)
		Good Morning America Window Cross-Wits	Today continued Seattle Today	Canada A.M. continued Daybreak Hot Hands	Patches Kangaroo Game Price	8:00 8:30 9:00 9:30	Canada A.M. continued Romper Room Yoga		Munsters Bozo 700 Club continued	Frolics continued Here's Lucy Price	Vancouver Wildlife Beautiful Larry Solway
Giant Mr. Dressup Sesame Street	You Hou Conseil Clemence Maries	Happy Days Pyramid Second Chance Family Feud	Fortune Game Name Tune Chico	Schools Mr. Dressup Barton, Company	Is Right Love of Life Restless Search	10:00 10:30 11:00 11:30	Jean Cannem Definition Impressions Hot Hands		continued My Martian Route 66 continued	Is Right Love of Life Dinah! continued	Paul Bernard Paradise Restless M. Hartman
Bob McLean Switzer Coronation St.	Skippy Les Coquelucheo Femme d'	All My Children Ryan's Hope One Life	Squares Days of Our Lives Doctors	continued continued Impressions FBI	News As World Turns Light	12:00 12:30 1:00 1:30	News Adam-12 Movie: Hotel		News Jeannie Movie: Don't Just	Mike Douglas continued Restless	Flintstones Hogan Tommy Banks
All in Family Edge of Night Take 30 Cooks	Aujourd'hui Le Temps De Vivre a suivre	To Live Hospital (2:15) Edge of Night Boomerang	Another World Movie: That	continued Edge of Night Take 30 Cooks	All in Family Match Game Dinah! continued	2:00 2:30 3:00 3:30	Doris Day Alan Hamel Another		Stand There Cooking (2:50) Flintstones Banana Splits	All in Family Match Game Tattletales Bewitched	Party Game Good Time Jane Eyre
Your Choice Zoom Salty Room 222	Bobino Grenier Lloyd Pointe	Afterschool Special Macaroni News	Lady continued M. Hartman News	Brady Bunch Zoom Doris Day News	Emergency One! News continued	4:00 4:30 5:00 5:30	World Lucy Show Adam-12 Lottery	Sesame Street Mr. Rogers Electric Co.	Mickey Mouse Archies Beaver Flipper	Funorama Monkees Merv Griffin	Rascals Get Smart Special Branch
						EVE.					
Survival Hourglass continued Baseball:	Ce Soir Juliette Semaine Baseball:	News News Tell Truth Last of Wild	continued News Seattle A. Williams	News continued Adam-12 Baseball:	News Mike Douglas Hunt	6:00 6:30 7:00 7:30	News continued Good Times Witness	Sociology Zoom MacNeil Documentary	That Girl Bewitched Hogan Adam-12	News Game Game Father	Odd Couple M. Hartman Vancouver continued
Kansas City Royals vs. Blue Jays	a suivre a suivre a suivre a suivre	Donny, Marie Baretta continued	Movie: Living Free continued	Kansas City Royals vs. Blue Jays	Good Times Pilot Movie: Goldenrod	8:00 8:30 9:00 9:30	Bionic Woman Movie: Daisy	Nova continued Great Performances	Marcus Welby, M.D. Ironside continued	Tome continued Movie: Goldenrod	continued Whitecaps Colditz continued
continued Documentary News Movie (11:45)	Jazz Pacifique Reflects (11:10) D'un Pays	Charlie's Angels News Rookies	Kingston: Confidential News Johnny	continued Witness News News	continued continued News Movie:	10:00 10:30 11:00 11:30	Miller continued News News	Magtime Book Beat Tennyson? Olympia '77	News Love Glitters FBI	continued continued Glitters Movie:	Sweeney continued Celebrity Revue
Yellow Sky continued	Cinema: (12:10) Les Camisards	continued Mystery (12:40) Of the Week	Carson continued Tomorrow	Movie: (12:10) Over-The-Hill Gang Movie: (1:40)	Fort Utah Movie: (1:15)	12:00 12:30	Movie: (12:10) Jeremiah Johnson continued		continued	Fort Utah continued continued	Movie: First Traveling Saleslady

Spotlight on Movies

Don't Just Stand There! (xx), on 5 at 3 p.m. Not too funny comedy about a group of sophisticated would-be novelist-adventurers who can't stay out of trouble. Robert Wagner and Mary Tyler Moore. (1968).

That Lady (xx), on 5 at 3 p.m. English-made drama starring Olivia de Havilland, Gilbert Roland and Paul Scofield. Stodgy costume drama about love of a princess for a commoner. (1955).

Goldenrod, on 7 and 12 at 9 p.m. For details see Saturday's listing on Channel 2 at 8:30 p.m., and also story and picture on page one.

Daisy Miller, on 8 at 9 p.m. Drama based on Henry James story about a flirtatious American touring Europe. Directed in Switzerland and Italy by Peter Bogdanovich. Cybill Shepherd and Barry Brown. (1974).

Fort Utah (x), on 7 and 12 at 11:30 p.m. Weary Western. (1967).

Yellow Sky (xxx), on 2 at 11:45 p.m. Western starring Gregory Peck, Anne Baxter and Richard Widmark. Top drama pitting Peck against Widmark for a prize of stolen gold and Anne Baxter. (1948).

The First Traveling Saleslady (xx), on 13 at midnight. Comedy about the adventures of two corset-selling ladies who go to Texas at the turn of the century. Ginger Rogers and Carol Channing. (1956).

The Over-the-Hill Gang, on 6 at 12:10 a.m. Spoof of shoot-em-ups. Pat O'Brien, Walter Brennan, Edgar Buchanan and Rick Nelson.

Jeremiah Johnson (xxx), on 8 at 12:10 a.m. Adventure movie starring Robert Redford as an ex-soldier who, in the 1830s, begins a career as a Rocky Mountains fur trapper. An interesting movie shot in Utah. (1972).

Killers of Kilimanjaro (xx), on 7 at 1:15. English-made safari yarn about the building of East Africa's first railroad. Filmed in Tanganyika. Robert Taylor and Anne Aubrey. (1959).

Warning from Space (xx), on 6 at 1:40 a.m. Japanese-made science fiction about friendly space creatures who help Earth fight an attack from another planet. (1968).

Five Bold Women (x), on 6 at 3:25 a.m. Western about a marshall escorting five women to prison who has trouble with the outlaw husband of one of them and with Indians. (1959).

CABLE 10 PROGRAM

WEDNESDAY, JUNE 1
6:30 p.m. Here's Lowther.
7 p.m. Arts Calendar.
7:30 p.m. Natural Gardening.
8 p.m. Norfolk House School.
9 p.m. Simnett at Large.
10 p.m. Handicapped Communication Project.

Today's Highlights

Afterschool Special, on 4 at 4 p.m. The Fawn Story — a teenage girl and her younger brother nurse an injured doe back to health.

Voyage to the End of the Earth, on 9 at 7:30 p.m. A documentary about the Arctic explorations of Norwegian Fridtjof Nansen (1861-1930).

Nova, on 9 at 8 p.m. Linus Pauling: Crusading Scientist — A profile of the scientist, humanitarian and winner of two unshared Nobel Prizes.

Pilot — Comedy, on 7 at 8:30 p.m. You're Gonna Love It Here — Ethel Merman is cast as a Broadway star who sloughs off her responsibility as guardian for her 11-year-old grandson on her bachelor son.

Worlds Together, on 2 at 10:30 p.m. A Documentary series on Canada's ethnic communities. In the opener: Russian, Japanese and Filipino settlements in Western Canada are visited.

Tomorrow, on 5 at 1 a.m. Producer Irving Mansfield talks about his late wife, Author Jacqueline Susann.

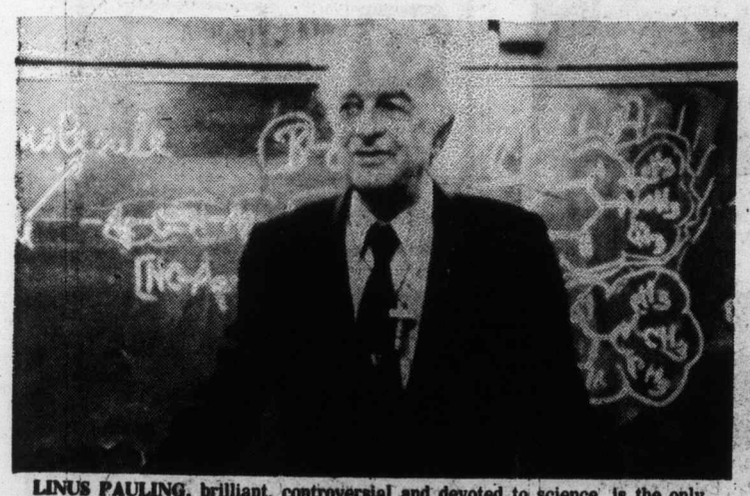

LINUS PAULING, brilliant, controversial and devoted to science, is the only person to receive two unshared Nobel Prizes. Pauling will be profiled in Linus Pauling: Crusading Scientist, to be aired Wednesday, June 1, on Channel 9 at 8 p.m. The program will be repeated Saturday, June 4 at 5 p.m.

U-FRAME-IT
U-DO-IT or WE-DO-IT
PICTURE FRAMERS
2651 DOUGLAS
AT HILLSIDE
384-3444
No charge for ideas & help!
• Bring in Your Picture
• We Cut All Materials
• You Assemble, Right Here
• It's Fun, Fast, Easy & Economical
... or we can do it for you!
"Parking At Rear"

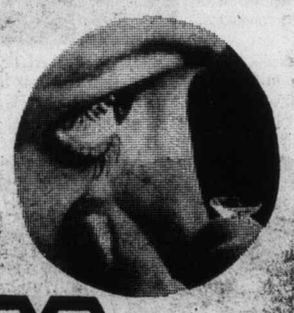
Exclusively for the fitting of Hard or Soft Contact Lenses . . .
CONTACT LENS DIVISION of PRESCRIPTION OPTICAL
PRESCRIPTION OPTICAL
Lower Mall—1175 Douglas 384-3431
Bank of Commerce Building
9-27

Thursday, June 2

CBC (2)	CBUFT (3)	KOMO (4)	KING (5)	CHEK (6)	KIRO (7)	TIME	CHAN (8)	KCTS (9)	KSTW (11)	KVOS (12)	CKVU (13)
		Good Morning America Window Cross-Wits	Today continued Seattle Today	Canada A.M. continued Daybreak Hot Hands	Patches Kangaroo Game Price	8:00 8:30 9:00 9:30	Canada A.M. continued Romper Room Yoga		Munsters Bozo 700 Club continued	Frisky Frolics Here's Lucy Price	Vancouver The Editors Beautiful Larry Solway
Giant Mr. Dressup Sesame Street	La Boite Conseil Clemence Animaux	Happy Days Pyramid 2nd Chance Family Feud	Fortune Shoot Name Tune Chico	B.C. Schools Mr. Dressup Barton, Company	Is Right Love of Life Restless Search	10:00 10:30 11:00 11:30	Jean Cannem Definition Impressions Hot Hands		continued My Martian Route 66 continued	Is Right Love of Life Dinah! continued	Paul Bernard Paradise Restless M. Hartman
Bob McLean Switzer Van Dyke	Prince Noir Les Coqueluches Femme d'	All My Children Ryan's Hope One Life	Squares Days of Our Lives Doctors	News continued Impressions FBI	News As World Turns Light	12:00 12:30 1:00 1:30	News Movie: The Double		News Jeannie Movie: The Last	Mike Douglas continued Restless	Flintstones Hogan Tommy Banks
All in Family Edge of Night Take 30 Cooks	Aujourd'hui Cinema: L'Archer Vert	To Live Hospital (2:15) Edge of Night Treehouse	Another World Movie: Key	continued Edge of Night Take 30 Cooks	All in Family Match Game Dinah! continued	2:00 2:30 3:00 3:30	Man Alan Hamel Another		Sunset Cartoons (2:45) Flintstones Banana Splits	All in Family continued Tattletales Bewitched	Party Game Hamilton IV Jane Eyre
Homemade TV What's New? Klahanie Room 222	Bobino Fanfreluche Mohicans Pointe	Merv Griffin continued News	Largo continued M. Hartman News	Homemade TV What's New? Doris Day News	Emergency One! News continued	4:00 4:30 5:00 5:30	World Lucy Show Emergency One!	Sesame Street Mr. Rogers Electric Co.	Mickey Mouse Archies Beaver Flipper	Funorama Monkees Merv Griffin	Rascals Get Smart Special Branch
						EVE.					
Newhart Hourglass continued Kotter	Ce Soir Juliette H. Lloyd Films:	News continued Peopleplace continued	continued News McGowan Match Game	News Hour Lawrence Welk	News Mike Douglas Treasure Hunt	6:00 6:30 7:00 7:30	News continued Old Country Fish	Sociology A Classic MacNeil Kovacs	That Girl Bewitched Hogan Pro	News C. Camera Game Doc in House	Odd Couple M. Hartman Vancouver continued
Carol Burnett Close-Up Showcase	Alfred Le Grand Vainqueur des Vikings	Kotter Happening! Barney Miller Fish	Energy Movie: Salty Movie:	Carol Burnett Baretta continued	Waltons continued Hawaii Five-O	8:00 8:30 9:00 9:30	McMillan continued continued Maclear	Ballet from Lincoln Centre	Soccer continued continued continued	Squares Medical Centre Movie:	continued continued Coder R continued
Royal Heritage News Movie: (11:45)	Moissons Pacifique Mesdames, Messieurs	Streets of San Francisco News Not	Ransom For Alice News Johnny	Most Wanted News News	Barnaby Jones News Kojak	10:00 10:30 11:00 11:30	Streets of San Francisco News continued	Onedin Line Woman	News Love Glitters FBI	A Tattered Web Glitters Kojak	Barnaby Jones Celebrity Revue
Mr. Peabody And The Mermaid	Brigade Special	Now Norman	Carson continued Tomorrow	Movie: (12:10) The Far Horizons	continued McCloud (12:40) continued	12:00 12:30	Movie: (12:10 Not As A Stranger		continued	continued McCloud (12:40) continued	Movie: Bundle of Joy

Spotlight on Movies

The Double Man (xxx), on 8 at 12:30 p.m. British-made spy-thriller starring Yul Brynner. Britt Ekland and Clive Revill. A CIA agent meets danger when he investigates the death of his son in a skiing accident. (1967).

The Last Sunset (xx), on 11 at 1 p.m. Western about a drifter, pursued by a lawman, who arrives at the ranch of an old sweetheart. More silly than dramatic. Kirk Douglas, Rock Hudson and Dorothy Malone. (1961).

Key Largo (xx), on 5 at 3 p.m. Drama starring Humphrey Bogart, Lauren Bacall and Edward G. Robinson. Gangster melodrama set in Key West, Florida. (1948).

Salty (xx), on 5 at 8:30 p.m. Comedy-drama about the escapades of a sea lion and two orphaned youths helping renovate a marina in Florida. Clint Howard, Mark Slade and Nina Foch. (1975).

Ransom for Alice on 5 at 9:30 p.m. Western about two law officers in the 1890s, searching Seattle for a 19-year-old kidnapped by white slavers. Yvette Mimieux and Gil Gerard. Made for television in 1977.

A Tattered Web (xx), on 12 at 9:30 p.m. Crime drama made for television about a policeman trying to conceal the accidental killing of his son-in-law's mistress. Lloyd Bridges and Broderick Crawford. (1971).

Mr. Peabody and the Mermaid (xx), on 2 at 11:45 p.m. Mildly amusing movie about a middle-aged man whose life changes when he comes upon an amorous mermaid. William Powell and Ann Blyth. (1948).

Bundle of Joy (xx), on 13 at midnight. Musical starring Debbie Reynolds and Eddie Fisher. An occasionally amusing comedy with love and songs. (1956).

The Far Horizons (xx), on 6 at 12:10 a.m. Hollywood's version of the historical Lewis and Clarke expedition, with the stress on the romance between Clarke and the Indian maiden guide. Good photography. Charlton Heston, Fred McMurray and Donna Reed. (1955).

Not As a Stranger (xxx), on 8 at 12:10 a.m. A somewhat watered down version of Morton Thomson's best-selling novel about doctors and their degrees of dedication to their chosen profession. Robert Mitchum, Frank Sinatra and Olivia de Havilland. (1955).

A Kind of Loving (xxx), on 7 at 2:15 a.m. English-made drama about a love affair between two young people in Lancashire. June Ritchie, Alan Bates and Thora Hird. (1962).

One, Two Three (xxx), on 6 at 2:25 a.m. Comedy starring James Cagney, Horst Buchholtz, Pamela Tiffin and Arlene Francis. Billy Wilder's glib and sophisticated romps with Cagney in the role of a Coca-Cola executive in West Germany. The amusing plot examines the Cold War, East German beatnicks, the internationality of Coca-Cola and a number of other subjects. The pace is extremely fast. (1961).

CABLE 10 PROGRAM

THRUSDAY, JUNE 2
7 p.m. Community Actions Challenge for Change.
8 p.m. Introduction to Art.
8:30 p.m. Stop Action.
9 p.m. Outlook.
10 p.m. International Rugby: Canada vs. Crimson Tide.

Today's Highlights

Klahanie, on 2 at 5 p.m. A visit to the Spatsizi Plateau Wilderness Park in British Columbia.

Pro Soccer, on 11 at 7:30 p.m. Return: The Sounders take on the Tornado in the first of four scheduled television games.

Live from Lincoln Centre — Ballet, on 9 at 8 p.m. The American Ballet Theatre presents Natalia Makarova and Mikhail Baryshnikov.

Royal Heritage, Documentary, on 2 at 10 p.m. The legacy of House of Tudor, which ruled England from 1485 until the death of Elizabeth I in 1603.

COLLEEN PETERSON and Rick Neufeld — hosts of CBC-TV's country series The Road Show — enjoy a rendition by country poet and humorist, Peter Paul Van Kamp (left) a regular on the show. Debuting Friday, June 3 at 9 p.m., The Road Show travels to Brandon Royal Winter Fair, Manitoba; the Banff School of Fine Arts, Alberta; Shilo Military Base, Manitoba and Prince Albert Penitentiary, Saskatchewan, for four hour-long musical specials.

ESCAPE!
FANTASTIC SELECTION
11 FLOOR PLANS ON DISPLAY NOW!
SEE THE 1977
• LIONEL • LEXTRA • BOLER
HARDTOP TENT TRAILERS — LIGHTWEIGHT TRAILERS
Ex-Rentals from 795.00
Brand New from 1295.00
BOOK RENTAL NOW!!!
IMPALA CAMPING WORLD
7 DAYS A WEEK 656-5504
Pat Bay Hwy., Sidney DLR. D26-635
Propane — Accessories Service — Sani-Station 5-27

bill's PHOTO SUPPLY
serving the professional and the amateur
Complete Darkroom Supplies
Darkroom Rentals
Trade-Ins
Hasselblad—Olympus
Canon—Leica—Minolta
Pentax—Nikon—Konica
Kodak, Unicolor, Agfa, Ilford
Beseler and Omega Enlargers
CHARGEX
383-7443
11-5 (At The Edge of Centennial Square) 1672 Douglas

Friday, June 3

CBC (2)	CBUFT (3)	KOMO (4)	KING (5)	CHEK (6)	KIRO (7)	TIME	CHAN (8)	KCTS (9)	KSTW (11)	KVOS (12)	CKVU (13)
		Good Morning America Window Cross-Wits	Today continued Seattle Today	Canada A.M. continued Daybreak Hot Hands	Patches Kangaroo Game Price	8:00 8:30 9:00 9:30	Canada A.M. continued Romper Yoga		Rascals Bozo 700 Club continued	Frisky Frolics Here's Lucy Price	Vancouver Whitecaps Beautiful Larry Solway
Giant Mr. Dressup Sesame Street	Tam Tan Conseil Clemence Sans Parole	Happy Days Pyramid Second Chance Family Feud	Fortune Stars Name Tune Chico	Giant Mr. Dressup Barton, Company	Is Right Love of Life Restless Search	10:00 10:30 11:00 11:30	Jean Cannem Definition Impressions Hot Hands		continued My Martian Route 66 continued	Is Right Love of Life Dinah! continued	Paul Bernard Paradise Restless M. Hartman
Bob McLean Switzer Van Dyke	Tunisie Les Coquelluches Femme d'	All My Children Ryan's Hope One Life	Squares Days of Our Lives Doctors	News; Ida Clarkson Impressions FBI	News As World Turns Light	12:00 12:30 1:00 1:30	News Adam-12 Movie: For Love		News Jeannie Movie: Wyoming	Mike Douglas continued Restless	Flintstones Hogan Tommy Banks
All in Family Edge of Night Take 30 Cooks	Aujourd'hui Cinema: L'Archer Vert	To Live Hospital (2:15) Edge of Night Treehouse,	Another World Movie: Young	continued Edge of Night Take 30 Cooks	All in Family Match Game Dinah! continued	2:00 2:30 3:00 3:30	Of Mike Alan Hamel Another		Outlaw Blue Marble Flintstones Banana Splits	All in Family Match Game Tattletales Bewitched	Party Game My Country Jane Eyre
Your Choice Nic. Pic Gallery Room 222	Bobino Gobelet Madame Pointe	Merv Griffin continued News	Cassidy continued M. Hartman News	Brady Bunch Nic, Pic Doris Day News	Emergency One! News continued	4:00 4:30 5:00 5:30	World Lucy Show Emergency One!	Sesame Street Mr. Rogers Electric Co.	Mickey Mouse Archies Beaver Flipper	Funorama Monkees Merv Griffin	Rascals Get Smart Special Branch
						EVE.					
Focus Hourglass continued Maritime	Ce Soir Par 27 Pierrafeu Marcus	News News Tell Truth Muppets	continued News McGowan Squares	News continued Charlie's Angels	News Mike Douglas Treasure	6:00 6:30 7:00 7:30	News continued Donny, Marie	Sociology Zoom MacNeil Documentary	That Girl Bewitched Hogan Adam-12	News Make Deal Game Father	Odd Couple M. Hartman Vancouver continued
M. T. Moore TBA Road Show— Variety	Welby, MD Prix L.P. Kammans a suivre	Movie: Strange New World Movie:	Sanford, Son Rockford Files Quincy	M. T. Moore TBA Road Show— Variety	Code R continued Movie: Smile Jenny,	8:00 8:30 9:00 9:30	Stars on Ice Rockford Files Quincy	Wash. Week Wall Street Masterpiece Theatre	Marcus Welby, MD Ironside continued	Lawrence Welk Movie: Guinea	continued continued Soccer: Roma vs.
Police Story News Survivors	a suivre Pacifique Cinema: (11:10) L'Organisation	Death at Love House News Jubilee	continued continued News Johnny	Hawaii Five-O News News	You're Dead News Movie:	10:00 10:30 11:00 11:30	continued continued News continued	Forsythe Saga Agronsky	News My Martian All Glitters Music Hall	Pig continued All Glitters Movie:	Whitecaps (Exhibition) Movie: Yesterday,
(11:45) Movie: (12:45) Boston Blackie		Baretta continued Avengers (1:10)	Carson continued Midnight Special	Movie: (12:10) Mister Cory continued	Son of Dracula continued Movie (1:05)	12:00 12:30	Movie: (12:10) Man Who Understood Women		America 700 Club continued continued	A Time For Love continued 700 Club	Today . . . Movie: Drums in Deep South

Spotlight on Movies

For the Love of Mike (xx), on 8 at 1 p.m. Children will enjoy this story about a Mexican boy, his horse and the county fair race. (1960).

Wyoming Outlaw (xx), on 11 at 1 p.m. Western starring John Wayne, Ray Corrigan and Raymond Hatton. (1939).

Young Cassidy, Biography, on 5 at 3 p.m. The early years of playwright Sean O'Casey in Dublin. Rod Taylor. (1965).

Strange New World, on 4 at 8 p.m. Science fiction made for television, set in mid-22nd century when three astronauts are revived from suspended animation. (1975).

Smile, Jenny, You're Dead, on 7 at 9 p.m. For details see Monday's listing on Channel 8 at 12:30 p.m.

The Guinea Pig (xxx), on 12 at 9 p.m. English-made drama in which Richard Attenborough plays a cockney who goes to an exclusive school as an experiment. Bernard Miles, Sheila Sim and Cecil Trouncer. (1948).

Death at Love House (xx), on 4 at 9:30 p.m. Thriller about a writer obsessed with the legend of a celebrated 1930s actress. Robert Wagner, Kate Jackson and Sylvia Sidney. Made for television in 1976.

Yesterday, Today and Tomorrow (xxx), on 13 at 11 p.m. Comedy starring Sophia Loren and Marcello Mastroianni. There are three spicy stories in this movie, tailored for the talents of the two stars especially Loren. (1964).

Son of Dracula (xx), on 7 at 11:30 p.m. An unbelievable horror yarn, but fun anyway. Lon Chaney and Louise Albritton. (1943).

A Time for Love, (xx), on 12 at 11:30 p.m. Two introspective one-hour long love stories for the young generation, by the prolific writer Stirling Silliphant. John Davidson and Chris Mitchum. Made for television in 1973.

Mister Cory (xxx), on 6 at 12:10 a.m. Fast, rowdy and fun-filled story about a Chicago lad who grows up to become a big-time gambler. Tony Curtis, Martha Hyer and Kathryn Grant and William Reynolds. (1957).

The Man Who Understood Women (xx), on 8 at 12:10 a.m. Drama about a Hollywood producer who lifts a girl to stardom. Henry Fonda and Leslie Caron. (1959).

Drums in Deep South, on 13 at 12:30 a.m. American Civil Warn yarn.

Confessions of Boston Blackie (xx), on 2 at 12:45 a.m. Mystery about art dealers whose specialty is phony sculpture. Chester Morris and Harriet Hillard. (1941).

The Black Cat (xx), on 7 at 1:05 a.m. Pretty good mixture of comedy and shudders, starring Broderick Crawford, Hugh Herbert and Basil Rathbone. The story is about a real estate promoter and a goofy antique collector who intrude upon the reading of a will in a gloomy old mansion. There is also a murder. (1941).

Come Spy with Me (x), on 6 at 2:10 a.m. An American secret agent poses as a skin diver to capture a saboteur in the Caribbean. Andrea Dromm and Troy Donahue. (1967).

The Comedy of Terrors (xx), on 6 at 3:40 a.m. Good cast fails to salvage this poor comedy about the funeral buniness. Vincent Price, Boris Karloff, Peter Lorre and Basil Rathbone. (1964).

Today's Highlights

Big Blue Marble, on 11 at 2:30 p.m. A 9-year-old girl in Sicily prepares to play the flute at a wedding reception.

Lawrence Welk, on 12 at 8 p.m. Featured tonight will be Italian favorites.

Road Show — Variety, on 2 and 6 at 9 p.m. Debut: A country-rock series focussing on local Prairie talent. Among the guests will be Ian Tyson. Hosts are Colleen Paterson and Rick Neufeld.

Sports, on 13 at 9 p.m. Roma of Italy vs. Whitecaps in an exhibition game taped at the Empire Stadium.

Silver Jubilee — Special, on 4 at 11:30 p.m. A preview of celebrations honoring the 25th anniversary of Queen Elizabeth II reign. There will also be footage fo the queen's and her father's coronations.

NBA PLAYOFFS

CBS may pre-empt regular programmin g on Friday night to cover the fifth game, if necessary, in the NBA championships series between the Philadelphia 76ers and the Portland Trail Blazers.

CABLE 10 PROGRAM

FRIDAY, JUNE 3

6:30 p.m. Here's Lowther.
7 p.m. Jazz in the Park.
7:30 p.m. Dialogue.
8:30 p.m. Norfolk House School.
9:30 p.m. Solar Energy.

HOT FAST DELIVERY
HO HO Kitchen
COMPLETE CATERING SERVICE
PRICES TO SUIT YOUR BUDGET
No Party Too Big or Too Small
385-7788
FREE DELIVERY WEEKDAYS 4:00 p.m. - 12:00 p.m.
SUNDAY and HOLIDAYS 4:00 p.m. - 10 p.m.
FRI. and SAT. 4:00 p.m. to 2:00 a.m.
DIVISION OF LEES — CHINESE SMORGASBORD
1410 Broad (Near City Hall)

GALANTI'S F10
EXCEPTIONAL VALUE
regular price $1495
SUPER SALE PRICE $1295

Look at the features you get in our Galanti F10 — Two 44 note keyboards, and 13 pedals. And don't forget that all our Galanti's have built-in teacher aids, 1 finger auto chording, automatic rhythms with walking bass, chord memory and much, much more. Drop in for a demonstration today. You'll be playing our Galanti in minutes.
Price includes bench, delivery, organ course, and our 1-year complimentary lesson program.
RENTALS FROM $19 A MONTH (plus delivery)
Great buys on used organs from $150
• ORCANA • HAMMOND • LOWREY • BALDWIN • GALANTI
Cascade Organ and Piano
"Home of the Kimball Swinger"
Warehouse No. 2, Gorge Rd. East (Behind McDonald's Supply)
383-8711
(If you can't find us, give us a call)
4-13

CBC AM-FM Radio Highlights

CBC-AM 690
CBC-FM 105.7

SATURDAY

AM Network

2:04 p.m. Opera by Request — A popular summer series, with genial host Bill Hawes, who plays your favourite operatic selections, singers of scenes. Requests should be mailed to: Opera By Request, CBC, Box 500, Station A, Toronto, M5W 1E6.

7:05 p.m. CBC Stage — The Opponents by Rachel Wyatt. Whether or not Canada should build nuclear power stations has become a matter of public debate. In this play the issue has made opponents of Paul, a nuclear engineer, and his son Tom, an environmentalist. They only find a more traditional point of conflict.

10:05 p.m. Anthology — Layton at 65, an interview with Irving Layton in which he reflects on his beginnings and on his present activities. He reads two unpublished poems, and also one of his better-known poems.

FM Network

10:05 p.m. In the Middle of the Music — A quadraphonic music series hosted by Andrew Marshall. Tonight: Concert of the Century at Carnegie Hall: Leonore Overture No. 3, Op. 72a, BEETHOVEN (The New York Philharmonic conducted by Leonard Bernstein); Dichterliebe, Op. 48, Song Cycle on the poems of Heinrich Heine, SCHUMANN (Dietrich Fischer-Dieskau, baritone: Vladimir Horowitz, piano).

11:05 p.m. The Great Canadian Gold Rush — Rock music series with host Terry David Mulligan. Tonight: Live studio session with Toronto rock band Wireless and an interview with Steve Miller.

SUNDAY

AM Network

4:05 p.m. The Bush and The Salon — From Status to Stumps, the story of May Appleyard Redmayne, based on an interview with her by Bill McNeil for Voice of the Pioneer. Interviews, dramatization and music are interwoven to re-create the life of Mrs. Redmayne who came here as a homesteader in 1911.

9:05 p.m. Concern — Armies and Ideologies — a look at the European cold war within detente. Between NATO and the Warsaw Pact countries the sabre-rattling continues, raising fears both real and imaginary.

FM Network

11:05 a.m. Music West — Part I — From Saskatoon, Robin Harrison, Pianist, performs Variations Serieuses, Op. 54 by Mendelssohn, Rhapsody for Piano by John Ireland and Songs Without Words, Book 1, No. 1 by Mendelssohn. Part II — From Calgary The One Third Ninth performs Trio in G Minor, Opus 15 Bedrich Smetana.

7:05 p.m. Opera Theatre — Host: Jan Tennant. Tonight: Nanon Lescault, AUBER (Mady Mesple, Peter-Christopher Runge, Jean-Claude Orliac, and others: Orchestre Lyrique et Choeurs de Radio-France conducted by Jean-Pierre Marty).

MONDAY

AM Network

1:30 p.m. Vancouver Recital — Philippe Etter, viola. Derek Bampton, piano. Works by Britten and Enesco.

2:30 p.m. R.S.V.P. (Part I) — Host Dennis Woodrow and 90 minutes of music chosen by listeners. Program includes mini-documentaries on various performers, composers and musical styles, short features and interviews and contests.

FM Network

11:04 p.m. A Little Night Music — Host: Jan Tennant in Toronto. Scherzo from Souvenir d'un Lieu Cher, Tchaikovsky; Contrasts, Elgar; From Bohemia's Woods and Fields, Smetana; Suite in F sharp minor, Dohanyi; May Song, Elgar.

TUESDAY

AM Network

10:20 p.m. Mostly Music — Host: Howard Dyck. Tonight: Part I — Tribute to Marian Anderson on her 75th birthday. Prepared by U.S. National Public Radio. Part II — American Choral Music — Harvard-Radcliffe Collegium Musicum conducted by F. John Adams: A Virgin Unspotted, Billings; Psalm 67, Charles Ives; Alleluia, Randall Thompson; Psalm 121, Edward Kellogg; Last Words of David, Randall Thompson; Psalm 54, Charles Ives; Lamentations of David, Billings. Recorded by the BBC at the Cheltenham Festival.

12:10 a.m. Eclectic Circus — Host: Allan McFee presents a mixture of several musical idioms in his own wry and witty style — From Bach to Brubeck.

FM Network

4:04 p.m. Arts National — Host: Karin Wells. Tuesday's this month Arts National features International Concerts — major performances from abroad.

10 p.m. Music of Today — Host: Norman Beecroft. The Sound of New Music — Concerts recorded live from across Canada. Tonight: Nova Music concert recorded in Halifax.

WEDNESDAY

AM Network

2:04 p.m. Afternoon Theatre — The Eventful Deaths of Mrs. Fruin by Don Haworth is set in an old people's home where Mr. Fruin and Mrs. Thatcher regale each other with stories.

11:20 p.m. Nightcap — Tonight: The Stage, Sir Alex Guinness talks about his urbane London play on Jonathan Swift, called Yahoo. Also, a look at the career of Helen Hayes, at 76 still going strong. Thirty Acres — Part III.

FM Network

9:04 p.m. Opera Time — Host: Ruby Mercer. Tonight: Zaide (excperts) MOZART (Edith Mthis; Peter Schreier; Ingvan Wiell). (Originally scheduled for March 30 and pre-empted).

10:30 p.m. Classical Guitar — Tonight: Alirio Diaz, guitar: Four Ancient Dances, Sanz; Variations on a theme from the Magie Flute, Sor; Popular Catalonian Melodies, Llobet; Six Venezuelan Waltzes, Lauro.

THURSDAY

AM Network

8:04 p.m. Playhouse — "A Refrigerator Full of Dreams," a three-part thriller by Laurence Gough. Police Sergeant Peter Stobie is implicated in the set-up killing of Bevona, a west coast drug peddler.

8:30 p.m. Jazz Radio Canada — Tonight: Hosts: Lee Major and Mary Nelson. Nimmons 'n' Nine Plus six from Toronto. The Nick Ayoub Quintet from Montreal.

11:20 p.m. Nightcap — The Literary Scene. Portrait of Ringuet examines the life and times of the French-Canadian doctor who published under a nom de plume in 1938 what was to become the classic realistic portrayal of rural life in Quebec. Thirty Acres — Part IV.

FM Network

4:04 p.m. Arts National — Host: Karin Wells. Thursday's: chamber Music Concerts. Today: Concertina Praga competition (for very young performers — Canadian entry, Hoebig Trio from Vancouver placed second).

FRIDAY

FM Network

3:04 p.m. Music I Like — Features David Roger, Director of the H. R. MacMillan Planetarium in Vancouver. Mr. Roger's knowledge and interest in music covers a wide range of styles and some of his choices will be from the works of Wagner, Strauss, Tchaikowsky, Beethoven, Berlioz and Cesar Franck.

9:04 p.m. Radio International — Hosts: Jan Tennant and Harry Mannis. Royal Occasions, a program of features and music about British royalty, past and present, marking the 25th anniversary of Queen Elizabeth II's accession to the throne. Included are profiles of the Royal Family, including the role of the monarchy in the British Commonwealth today; an examination of the changes in royalty's function and significance; and music composed for ceremonial occasions.

Midband TV Programs

MAY 29 - JUNE 4

Midband programs, broadcast by KCPQ-TV, Tacoma (Channel H), can only be seen by viewers whose television sets have a converter.

Sunday, May 29 — 3:30, Idea Thing; 4, The Magic Method of Oil Painting; 4:30, Once Upon a Classic; 5, Movie: Nosferatu; 6:30, Kirks' Camera; 7, Masterpiece Theatre: Poldark; 8, In search of the Real America; 8:30, Voyage to the Ends of the Earth; 9, Great Performances; 10, Black Journal; 10:30. Look at Me!; 11, Consultation.

Monday, May 30 — 6, Zoom; 6:30, Achieving Your Potential; 7, World Press; 7:30, MacNeil-Lehrer Report; 8, Decades of Decision; 9, The Pallisers; 10, Austin City Limits; 11, Consumer Survival Kit; 11:30. Captioned ABC Evening News.

Tuesday, May 31 — 6, Zoom; 6:30, Once Upon a Classic; 7, World Press; 7:30, MacNeil-Lehrer Report; 8, National Geographic Special; 9, The Stage of Preston Jones; 9:30, The Best of Ernie Kovacs; 10, Nova; 11, Music Mix; 11:30, Captioned ABC Evening News.

Wednesday, June 1 — 6, Zoom; 6:30, It's About Time; 7, Sports with Bob Robertson; 7:30, MacNeil-Lehrer Report; 8, Lowell Thomas Remembers; 8:30, John Koman and Norm Dicks; 9, The David Susskind Show; 11, Insight; 11:30, Captioned ABC Evening News.

Thursday, June 2 — 6, Zoom; 6:30, Values and Morality in School; 7, Consumer Survival Kit; 7:30, MacNeil-Lehrer Report; 8. Great Performances; 10, At the Top; 11. Americana; 11:30, Captioned ABC Evening News.

Friday, June 3 — 6, Zoom; 6:30, Villa Alegre; 7, Music Mix; 7:30, MacNeil-Lehrer Report; 8, Washington Week in Review; 8:30, Checkpoint; 9, Agronsky at Large; 9:30, Americana; 10, Documentary Showcase; 11, Black Perspective on the News; 11:30, Captioned ABC Evening News.

Saturday, June 4 — 4, The Home Gardener; 5, Community Express; 5:30, Oce Upon a Classic; 6, Rebop; 6:30, Black Perspective on the News; 7, Nova; 8, Lowell Thomas Remembers; 8:30, Cousteau, Oasis in Space; 9, Movie: Nosferatu; 10:30, The Best of Ernie Kovacs; 11, Big Time Wrestling.

Channel F

Channel F in the non-commercial Mid-band viewing area of Victoria Cablevision shows films from government libraries each weekday afternoon. Starting at 2 p.m. In the next week:

Monday, May 30 — Fishing time with B.C. Travel Industry: Guide to a Salmon, Kokanee of Meadow Creek and Salmon Premiere. From the National Film Board: Second Frontier.

Tuesday, May 31 — Building in Canada, shown by NFB: We Can't Stand Still, Can We? Putting It Together and The Works.

Wednesday, June 1 — From B.C. Forest Service: Flying Surveyors, Marketing and the mystery of Nahanni.

Thursday, June 2 — Second looks at NFB films: Come Paint and Photograph Us, Ottawa: Canada's Capital and the Paradox of Norval Morisseau.

Friday, June 3 — All over B.C. with Travel Industry: The Only Place to Go, Land of the Red Goat and Valley of the Swans.

T.V. SERVICE

TELEVISION SERVICE CENTRE
1014 Cook Street at Fort
383-6083
Same Day Service in Our Shop or in Your Home
RENTALS AND SALES

BUTLER BROTHERS
Color Television Repairs by the Professionals
TV SALES and SERVICE
1720 Douglas 383-1511

Electrohome
CUSTOMER SERVICE
Ask about our extended warranty plan.
385-3384 155 Langford St.

Sears
TV Repairs
595-9111
Charge It on Your Simpsons-Sears All Purpose Account

WATCH FOR TV SERVICE GUIDE
Every Week IN THIS PAPER

Kent's TV
Specializing in
• ELECTROHOME
• ZENITH • HITACHI
• SALES • SERVICE
• RENTALS
742 Fort St. 383-7104

"Color TV Specialists"
RCA
CUSTOMER SERVICE
• Enquire about Our Factory Service Contracts
827 Devonshire Rd.
382-8141

ELECTROHOME
For Fast, Reliable Color TV Service
CITY CENTRE TV
University Heights Centre
Open Daily 10 a.m.-10 p.m.
477-6971

Panasonic.
just slightly ahead of our time
• SALES • SERVICE • RENTALS
INDEPENDENT BUYERS DISCOUNT SERVICE LTD.
939C Esquimalt Rd. 383-1780

EATON'S
Television and Appliance Repair
Dial 382-7141
Ask for Appliance Repairs

Home of the Week

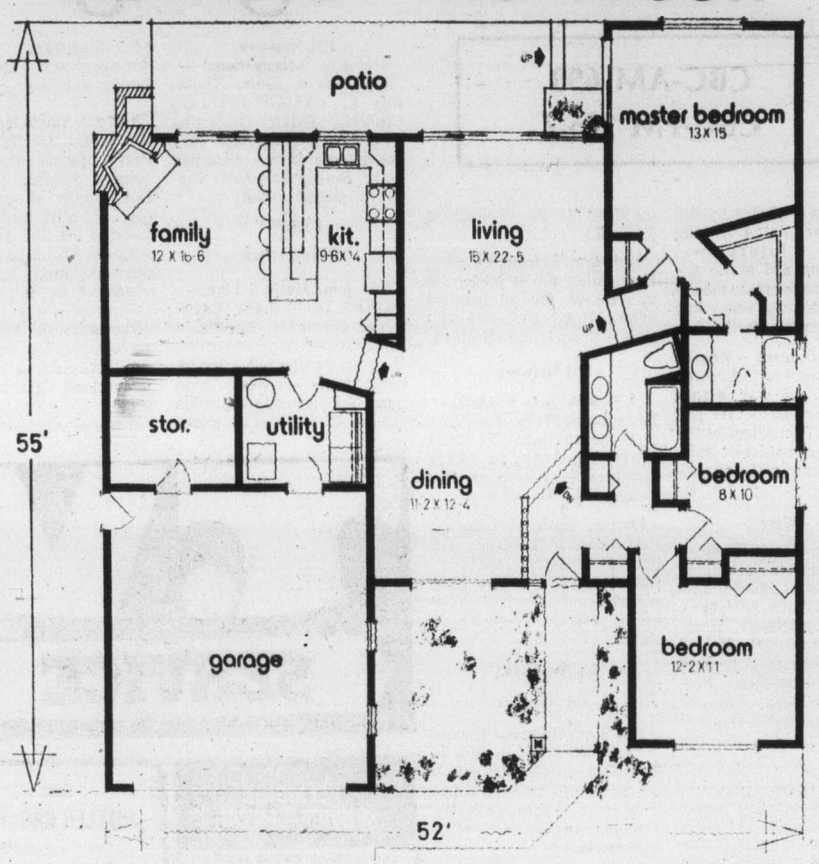

PLAN Nº 76-1826
Living area: 1752 sq. ft.
Utility: 74 sq. ft.
WIDTH: 52 ft.

Spacious Multi-Level Living

Larger and more economical than first imagined, this multi-level, rear view house is ideal for gracious entertaining and for everyday family living. The activity spaces lend themselves to an active social environment. A large patio at the rear is serviced by a handy barbecue and can be reached from the family, living and master bedroom.

The entrance to the front foyer is well sheltered from the weather by an over-hanging roof. Panels on the exterior walls, double garage doors and the front door, add a decorative touch to compliment the full-length windows. A combination of textures stucco and wood add beauty to this unique design.

On entering the front hall and the first level, there are two bedrooms to the right serviced by a twin vanity bath. Adequate coat, linen and wardrope closets have been incorporated into the design of this area.

Down two steps to the second level and you are in the spacious dining-living room. The wall areas here are a natural for easy furniture arrangements. At the rear, sliding glass doors in the window wall, open to the large patio.

Off the living room and up two steps to the first level again, is the master suite. This luxurious bedroom opens to the exterior through sliding glass doors. Proper landscaping could create a garden-like atmosphere, seldom evident in a bedroom setting. A large walk-in wardrobe, as well as a second closet and linen cupboard give ample storage. Space-saving pocket doors are an added plus. The three-piece en-suite with tub, completes this unique bedroom layout.

Again from the living room, but down two steps, is the U-shaped kitchen . . . compact, yet designed with plenty of cupboard space . . . and a cosy family room featuring a corner fireplace. Quick snacks, lunches and breakfast can be served at the extended counter-bar.

The utility has a direct entry from the double garage and opens into the kitchen. Also off the garage is a storage room which could become a small workshop.

Plans for design No. 76-1826 may be obtained at a cost of $70 for the first set and $9 for each additional set, plus $3.50 for postage and handling. B.C. residents please include 7% sales tax.

Send for the current edition of Select Home Designs Series No. 33 featuring imaginative decorating and home improvement ideas plus more than 300 quality home plans of every type. Available for $2.25 ($1.75 plus 50 cents postage and handling). To order these items please send cheque or money order payable to the Home of the Week. Address to: Home of the Week, c/o Victoria Times 382 West Broadway, Vancouver, B.C. V5Y 1R2.

SOAP OPERA SCENE

Caseload Heavy On 'Our Lives'

By STEVEN H. SCHEUER

NEW YORK — Apparently, the caseload of patients on "Days of Our Lives" is so heavy, the NBC soap opera needs two beautiful lady psychiatrists to keep a lid on the burgeoning mental miseries.

The big cheese of course is Rosemary Forsyth's Dr. Laura Horton, an all-knowing mother figure since she's been through a passel of traumas herself, emerging with a serene smile.

Dr. Laura's counterpart, Dr. Marlena Evans, also happens to be a no-nonsense woman with the features of a glamor magazine model, a looker worth a whistle if a person had the nerve.

Ladies in white jackets, however, just get respect. As Dr. Marlena, Diedre Hall, a former model from Lake Worth, Texas, plays it cool, sharing case histories with Laura.

Going by the action, Marlena is above being jealous of Dr. Laura. The two psychiatrists have been involved with Trish's mental blocks over the death of her stepfather, Jack, for unending months; Marlena is on hand for Tom's stroke; and she's making little headway with troubled Sharon whose marriage to dominating Karl Duval is disintegrating.

At least the writers have tossed Deidre's character a small bone in the plotting. Marlena may be all business in her white jacket; but when she's not on duty as a psychiatrist, Marlena is enjoying an affair with Don Craig, tasting the sensual moments, unable to make any future commitment yet.

Thus Marlena Evans typifies the substance of "Days" — gloomy psychiatric problems accompanied by a few soft romantic interludes. The lady shrinks must be resilient as all get-out not to go crackers themselves.

Thus Marlena Evans typifies the substance of "Days" — gloomy psychiatric problems accompanied by a few soft romantic interludes. The lady shrinks must be resilient as all get-out not to go crackers themselves.

Pretty Deidre Hall is familiar to soap followers since she used to be known as Barbara on "The Young and the Restless" (CBS), Brad's former love and the mother of Brad's child. Afflicted with blindness, Brad has been feeling sorry for himself since last fall. He could use Dr. Marlena's counsel if she would only change shows for a few weeks.

Footnote on the Daytime Emmy Awards. The recent daytime Emmy Awards ceremonies turned into a testimonial for "Ryan's Hope." The popular ABC soap picked up the majority of the major awards, including Outstanding Daytime Drama Series, Outstanding Actress in a Daytime Drama Series (Helen Gallagher, who plays Maeve Ryan), and writing and directing awards. Val Dufour, who plays John Wyatt in "Search for Tomorrow" (CBS), was a popular winner. The crowd cheered when he was announced as the recipient of the Outstanding Actor Emmy. All in all, it was a festive occasion and the winners smiled broadly while the losers smiled bravely.

PLOT PORTENTS

It's good to see Robert so happy on "Days of Our Lives" now that Rebecca and Dougie are back, but problem-solving isn't for Rebecca. Pregnant Trish is learning to tell the truth; Sharon seems headed for traumas in her efforts to evade Karl; and the big question remains — will David and Val marry and live in Washington?

George is reunited with the love of his life this week on "Mary Hartman, Mary Hartman." Cathy lashes into Tom, telling him to shape up or leave Mary. Mary meets Heather's date; Tom spends money to be romantic; and Loretta and George Haggers say goodbye to Johnny-Doe.

Apparently nothing is going to stop Glen from that Hollywood career on "All That Glitters." Wife Nancy in desperation asks Christina to get a job. But Glen goes off for another audition with Tina, and Nancy hits the roof.

Deidre Hall marks well her role as psychiatrist Dr. Marlena Evans in "Days of Our Lives" (NBC); Val Dufour, who's John Wyatt in "Search for Tomorrow" (CBS); found himself an Emmy winner for Outstanding Actor in a Daytime Drama Series.

The Calendar

Places to go, things to do — for the coming week in the Victoria area.

(Material for publication should be submitted to The Prevue Calendar, Box 300, Victoria, V8W 2N4, to arrive not later than Tuesday noon of the week preceding the event. Prevue reserves the right to accept, reject or edit material.)

FILMS

SATURDAY: FAMILY FILM FESTIVAL, featuring the best of recent adaptations of classic and contemporary children's stories, The Belfry, 1291 Gladstone, 2 p.m.

FESTIVAL 13 INTERNATIONAL FILMS, Student Union Building Theatre, UVIC, Mahler — Britain 7:15 p.m., Battle of Algiers 9:15 p.m. and The Projectionist — U.S.A. 11:15 p.m.

SUNDAY: FESTIVAL 13 INTERNATIONAL FILMS, Student Union Building Theatre, UVic, Raven's End — Sweden 7:15 p.m., Konfrontation — Switzerland 9:15 p.m.

MONDAY: FESTIVAL 13 INTERNATIONAL FILMS, Student Union Building Theatre, UVic, Even Dwarfs Started Small 7:15 p.m. and Attica — U.S.A. 9:15 p.m.

THE DOCUMENTARY — Britain, U.S.A. and Canada, four films, Art Gallery of Greater Victoria, 1040 Moss St., 8 p.m.

TUESDAY: FESTIVAL 13 INTERNATIONAL FILMS, Student Union Building Theatre, UVic, Medea — Italy 7:15 p.m., Loose ends 9:15 p.m.

WEDNESDAY: FESTIVAL 13 INTERNATIONAL FILMS, Student Union Building Theatre, UVic, Raven's End 7:15 p.m., Konfrontation 9:15 p.m.

THURSDAY: FESTIVAL 13 INTERNATIONAL FILMS, Student Union Building Theatre, UVic, Attica 7:15 p.m.; Mahler 9:15 p.m.

FRIDAY: FESTIVAL 13 INTERNATIONAL FILMS, Student Union Building Theatre, UVic, Battle of Algiers 7:15 p.m., F For Fake 9:15 p.m. and Janis 11:15 p.m.

GALLERIES

SATURDAY: THE ART GALLERY OF GREATER VICTORIA, exhibition of works by Glenn Toppings: shaped canvases, fibreglass sculpture and kayaks; exhibition of the newest donations and acquisitions, including "Durer, A Collection Replaced"; and The West Coast Art Show, award-winning work by today's commercial artists. Continues to June 19.

THE BACKROOM GALLERY, 2070 Oak Bay Ave., "Without Words," paintings and drawings by Bill Porteous. Continues to June 11.

EMILY CARR ARTS CENTRE, 207 Government St., exhibition of acrylics and drawings by Ellen Blore and Alma Tedford. Continues to June 3.

KARIBU'S UPPER GALLERY, exhibition and sale of pastels, oil paintings and slate etchings by Nanaimo artist Fred Coupland. Continues to June 4.

THE MAPLES GALLERY, corner West Saanich and Keating Crossroads, first exhibition of work by Cordova Bay potter Pat Webber. Continues to May 29.

THE JHARNA-KALA GALLERY, 824 Johnson St., "Innervisions of a Great Mystic," an exhibition of paintings by C.K.G. (Sri Chinmoy). Continues to May 28.

UTLEY'S ART GALLERIES, 9182 East Saanich Road, "The Nude," paintings and drawings by Nita Forrest, Myfanway Pavelic, Valentina Polushin, Herbert Siebner, Jack Wilkinson and Windsor Utley. Continues through May 29.

MUSIC, DANCE

SUNDAY: HEATHER AND KILT SHOW, presented by the Royal Scottish Country Dance Society, Centennial Square, 2 to 4 p.m.

ARS NOVA, Art Gallery of Greater Victoria, 1040 Moss St., 3 p.m.

SATVA, Indian Instrumental Music Group from Oregon, presented by the Sri Chinmoy Centre, at the Quadra Recreation Centre, 1600 Quadra St., 8 p.m. No charge.

TUESDAY: "MUSICALE," featuring Walter Prossnitz and other talented artists, presented by the Business and Professional Women's Club, St. Matthias Hall, corner of Richardson and Richmond, 8 p.m.

WEDNESDAY: OSCAR PETERSON in Concert with guest attraction The Paul Mascioli Big Band, Royal Theatre, two performances — 7 p.m. and 9:30 p.m.

FRIDAY: B.C. MUSIC FESTIVAL 1977 Championships, MacLaurin Building, University of Victoria. Senior Brass, 1 p.m.; Ensembles 3 p.m.; Junior Vocal 7:30 p.m.; Senior Piano 8:30 p.m.

OTHER

SATURDAY: ROYAL SCOTTISH COUNTRY DANCE SOCIETY anniversary dance, Colwood Community Hall, 2219 Sooke Road, 8 p.m.

THEATRE

SATURDAY: "THE MADMAN AND THE NUN," directed by Kaz Piesowocki, former member of the Polish Mime Ballet, and featuring Santo Cervello as the madman of the title, The Belfry, 1291 Gladstone, 8 p.m. Repeat performance May 29.

"SEESAW," a musical adaptation of the hit play "Two for the Seesaw," presented by Dunbar Musical Theatre, McPherson Playhouse, 8 p.m.

CABARETS

SATURDAY: SHERWOOD PARK INN, Jerry Bryant, dining room, dine and dance Fridays and Saturdays, 6 to 10 p.m.

HARPO's, Stormy Weather, 9 p.m. to 2 a.m. Continues to June 2.

ROYAL OAK INN, Thatch Cabaret, Grand Slam, 9 p.m. to 2 a.m.

HOTEL SIDNEY, Streetwalker, Cabaret, 10 p.m. to 2 a.m.

INGRAHAM HOTEL, Big "I," Vintage, 9 p.m. to 2 a.m.

FRIDAY: ROYAL OAK INN, Thatch Cabaret, Wizard, 9 p.m. to 2 a.m. Also June 4.

The Stars of Yesterday

Where Are They Today?

HOLLYWOOD — Would you buy a used car from this man?

Probably, because he's a gentleman of honor.

But the question's academic, because Ricardo Montalban isn't selling used cars. Through frequently aired television commercials, he's pushing sleek new Cordobas, of which he has three, one a $30,000 custom job the likes of which you'll never find in a dealer's showroom.

Montalban wasn't driving his best Cordoba when he arrived for cocktails at the Century Plaza Hotel in Los Angeles on a recent afternoon.

He'd loaned that one to his wife, which proves he really is a gentleman.

But his second best was nothing to be sneezed at, since it, too, had ultra-elegant custom features.

Montalban was about to go to Chicago, he said, to star in an eight-week run of "a wonderful, romantic comedy, 'Accent on Youth','" at Drury Lane North.

"It was written many years ago, in 1934 as a matter of fact, for Constance Cummings," he said. "Then it was performed on the stage by Sylvia Sidney.

"Then it was adapted for the screen for Clark Gable, Carroll Baker and Lili Palmer and called 'But Not For Me,' but it was altered so much the play was hardly recognizable.

"I think the play's much better than the adaptation. The play is gentle and charming and keeps you smiling."

Aside from the fact that it takes him away from home and family, Montalban is keen about regional theatre, because audiences away from jaded New York and Los Angeles make visiting stars feel so welcome.

"They come," he said, "hoping to see a good play."

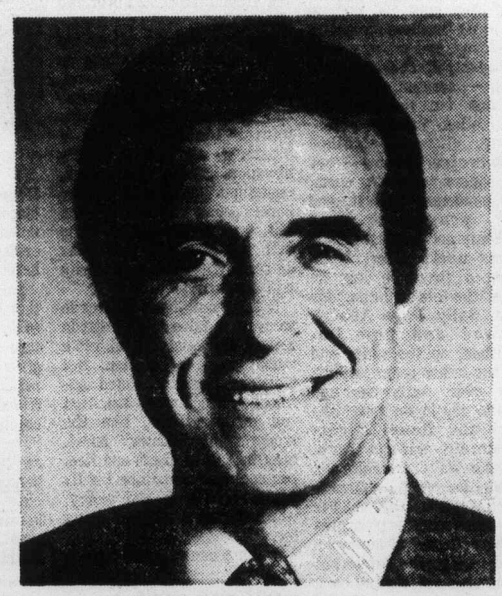

RICARDO MONTALBAN

However, this feverish audience enthusiasm is sometimes awkward.

"In theatre-in-the-round, you're surrounded by love," Montalban observed. "But your entrances and exits can be a problem. On the stage you try to create an illusion, but it's very hard to maintain as you hurry through the aisles. And most audiences aren't aware that you can't take time to stop for little comments."

Montalban is working on his autobiography assisted by writer Bob Thomas and finds the experience "very interesting, almost like going to confession."

"On the other hand, as I talk with Bob, I find myself saying things I've said for so many years — I've done so many interviews in the past — that I feel I'm being repetitive, and I wonder, 'Have I told this to him before?'

"I don't want the book to be Hollywood gossip:

"And then I met so-and-so and he said so-and-so' — that sort of thing.

"It's not going to be that kind of book.

"It's thrust is to be — well, to see my fingerprints which are different from those of anyone else.

"What am I? What have been my experiences coming here from Mexico? What were the problems of adapting to Hollywood and maintaining a married life and certain principles in an atmosphere not always conducive to these things? The book is about my life as a husband, father, actor. As a son, a human being, as a Catholic."

The book is being written at the request of Doubleday, a publisher impressed by comments Montalban made on a talk show.

"I have no idea what I said that was impressive," the actor admitted, "but I know that's how the book came about."

Born in Mexico City of Spanish parents, Montalban was brought to Los Angeles while he was in his teens by an older brother, and it was in a high school play that he attracted the attention of an MGM scout.

He was offered an MGM screen test but turned it down to go to New York to attend college and try to become a Broadway actor.

Considering the numbers of young men with the latter ambition and the competition they provided, it's a miracle of sorts that Montalban actually achieved the goal.

He won a small part in "Her Cardboard Lover," starring Tallulah Bankhead, which led to further Broadway casting.

But in 1941, he returned to Mexico, and that's where he made his screen debut, appearing in 13 Spanish-language films during a period of four years.

Finally he signed a contract with MGM and came back to Hollywood to be introduced to American audiences in a picture called "Fiesta."

Among his other MGM credits are:

"Latin Lovers," co-starring Lana Turner; "Right Cross" with June Allyson and Dick Powell; "Battle Ground" and "Across the Wide Missouri."

Married to the former Georgina Young, sister of Loretta Young, Montalban has four children, none of whom act.

"I've discouraged them from acting by being realistic about the pitfalls and the insecurities of the work,'' he said. " They've seen the times I've been worried and the lean years."

Yet, he loves his business.

"An actor says to his audience, 'Let's dream a little bit and escape a little bit'," Montalban mused. "Show business began the first time a father put his child upon his knee and said, 'Once upon a time . . ."

Pat Barclay

Once upon a time, when I was just turning 21, I was invited out to dinner by friends who thought I'd make a suitable "date" for a visiting cousin. The cousin was on a flying visit from England, very correct, and at least 10 years older than myself. He was outfitted in grey flannel and an air of masterful boredom.

Against all the odds, I decided to have a good time. A starving student like me simply couldn't afford to look anyone's gift cousin in the mouth. And we would be dining at the Hotel Vancouver, which was as remote from my personal orbit at that time as Claridge's is now.

What did I have to drink, I wonder? A Pink Lady, perhaps, while everyone else sipped Martinis. Something had to explain the sudden impulse that made me turn to cousin John, menu in hand, and say demurely, "Would you like to order for me?"

This question, though it has had some close rivals, remains positively the dumbest, most idiotic question I have ever asked despite years of practice. It netted me a pleased smile from a surprised cousin John, whom I was never to see again, and a plate of boiled sweetbreads which I have never been able, unfortunately, to forget.

Some people, I understand, actually like sweetbreads, Possibly they're an acquired taste, like chocolate-coated grasshoppers, rattlesnake meat or cod liver oil. To me, they will always remain something that strangers inconceivably enjoy.

★ ★ ★

What is this sorry little story doing in a column which is supposed to be about books? Well, I was irresistibly reminded of it after reading R. L. Gordon's third and latest novel, The Lady Who Loved New York. Like my disappointing dinner, it's a story with unexplored and, I think, wasted potential. I found it hard to swallow and you probably will too, unless novels in which the characters go from not bad to much worse are for you an acquired taste.

R. L. Gordon himself has an interesting history. A former Rhodes Scholar and Headmaster of St. John's Ravenscourt School in Winnipeg for 17 years, he is now "retired" and writing full-time. His first novel was The River Gets Wider. It was complex and intriguing. His second was The Jesus Boy. It was less complex and depressing. And now comes the Lady Who Loved New York, which is carefully manufactured and disappointing.

★ ★ ★

Gordon's heroine is 95-year-old Alice Melville, nee Alice Barrington of the New York Barringtons ("New York's Finest Outfitters for Men, Women and Children"). Alone in her Vancouver apartment near her dull daughter Patricia, Alice has little left to do but sip her gin and tonic and recall the past. It is relayed to us in measured instalments, sandwiched between reminders of the present like a television movie struggling to hold its own from behind a steady barrage of commercials.

At first the story is promising. Alice is a redoubtable little character at the age of 12 or 13, with enough presence of mind to make a monkey out of a would-be rapist during a furtive foray to Coney Island. She falls in love, marries, and makes light work of her formidable mother-in-law. In Paris on her honeymoon, she persuades her would-be kidnapper to drive her back to safety and offers him ten francs to help cover his "out-of-pocket expenses."

But from then on it's all downhill. Arthur, her husband, is a fatuous weakling who suffers from depression. In his company Alice grows fat and lazy, the reader impatient and bored. Alice's final fling, when it does come, occurs much too late in the story to revive it. And Gordon's trump card, the novel Arthur is writing which will tell us his side of the story, is never played.

So The Lady Who Loved New York is like a record played on an ancient gramophone. It revs up, runs down, revs up again and dwindles away into silence at the end. It contains interesting bits and pieces culled from newspaper and household guides of the period, and some pointedly muddle-headed opinions on politics and race.

But in the end, The Lady who Loved New York comes across as artificial and depressing. Maybe I'm wrong, but I believe that if a book insists on being depressing, to be worth reading it had better be important, too.

THE LADY WHO LOVED NEW YORK, by R. L. Gordon. Fitzhenry & Whiteside. $10.50.

BOOKS

A Poet Who Was Reaching Out

By MARILYN BOWERING

When coming to read this collection of Pat Lowther's work, it is impossible to ignore the fact of her tragic death. She was a poet just nearing her prime, and it is tempting, though futile, to speculate on what she might have done.

To assume a one-to-one link between the poems and her life, by an autobiographical reading of the poems, is equally futile. She wrote about violence and died violently — as did Plath, Berryman (though these by their own hands), and many others — but this does not make the poems simply part of a cause-and-effect scheme.

Though the poet is susceptible to the terrors as well as the ecstasies of the imagination, the act of making the poem, of creating, is an assertion of life. In Stone Diary, Lowther begins to work out a philosophy which depends on embracing the death wish as a means of entering into life.

The poems of the first section of the book deal with chaos, using the image of a child's nightmare to evoke the sense of helplessness and impotency felt when confronted by the random, implacable nature of the world. Lowther continues with political poems, which, using fascist Chile as the focus, show that the greatest enemies of humanity are ignorance and forgetfulness, the "negative light." We cannot ignore evil, she says, because its sufferers are "the mangled/parts of our bodies/screaming to be/reunited." To ignore evil is never to be healed of it, "and the horrors of the mind/are the horrors of/what we allow to be done/and the grace of the soul/is what we determine shall be/made truly among us. Amen."

There is a profound sense of morality and justice in these poems and in those of the second section, dedicated to the Chilean poet. Pablo Neruda. He is an image of wholeness and goodness, of "the whole branch flowing," though he is fully cognizant of the world's black side.

"We are weary of atrocities," says Lowther to Neruda, "the manure of blood/you said grows/something so frightful/only you could look:/you smoothing wounds/we shudder from." Neruda is a type of saviour. He, the poet, looks at everything and transmutes "delicate fossils out of foam." The poet's work, Lowther indicates, is an act of faith and choosing, and the poet's danger and vulnerability comes through the knowledge he gains by allowing nothing to be excluded from his vision.

The final section of the book deals with the danger, where there are "things worse than death" and a "reaching which is more terrible than death." In an uneven but powerful poem, "Intersection," Lowther speaks out of a private, painful place where "to touch is to bruise" and where "you could walk into/that phone booth/and step out between the planets." That "stepping out" is what is most feared and desired.

Stone Diary is a vivid, visual book, and if it reaches for a transcendence it does not quite achieve, it is still the reaching, not the failure that matters, and the poems that were done, not those that might have been, that we can celebrate.

A STONE DIARY, by Pat Lowther. Oxford. $3.95.

Master Weaving of Tales

By LESLIE SCRIVENER

October Light may well be John Gardner's most appealing, most stunningly written novel to date. Once again his theme is the hero caught up in an unjust and unpredictable universe, but the heroes of October Light have no epic-sized arena as a proving ground for their ideals.

James L. Page, 73 years old, is a crabbed and cantankerous Vermont farmer, "meaner than pussley broth", with a consuming love of the legends and myths surrounding America's founding fathers. Frustrated, furious with all in Bicentennial America that has "senselessly prettified life", James starts a revolution in his own living room. With a 12-gauge shotgun he shoots his 80-year-old sister's TV out to hell, "right back where it come from" and puts and end, at last, to its "endless simpering advertising, and worse yet, its monstrously obscene games of greed — screaming women ravenous for refrigerators, automobiles, mink coats — leering, glittering toothed monsters of ceremonies — they were vipers upon the earth, those panderers to lust, and their programs were blasphemy and high treason."

Three weeks later, brandishing a fireplace log, he chases the old woman, his sister, Sally Page Abbott, widowed and now impoverished, up the stairs and locks her in her room to think things over. Sally has had plenty to say in the past; she quotes the Equal Rights Amendment with a fury, believes in Walter Cronkite and amnesty for draft resisters. The television has opened her eyes to the seductive pleasures and liberal causes of an emancipated society. But James has a tunnel vision stretching back to the Revolutionary war; whose heroes and men of vision are alive to him as the patterns that flicker across Sally's television screen.

Up in her room, Sally fusses and fumes, and meditates on her rights as an individual and as a woman as the feud escalates into open warfare. She bolts her door from the inside, finds she can survive on a diet of apples stowed away in the attic, empties the bedpan out the window onto the lilac shrubs and gleefully leaps into bed with a cheap paperback.

It is this novel within a novel, The Smugglers of Lost Souls' Rock, written by John Gardner in collaboration with his wife, Joan, which sustains Sally during her rebellion and provides a philosophic as well as comic counterpoint to the battle raging around the locked bedroom door.

Gardner lets fly all of his metaphysical speculations in this so called "trashy" novel, peopled with a crew of existential marijuana smugglers who banter ideologies with a hipster's wit and a child's abandon. These characters, contemporary counter-culture heroes operating outside the law, are compromisers who will sacrifice their principles as readily as James and Sally will stand by theirs.

It is an ambitious project to weave two tales so different in aspect, style and content into a whole work of fiction, but Gardner has succeeded admirably. He shows, too, that the modern hero, like the modern "blockbuster" novel, may be full of flash and fire, romance and adventure, but its values are weak and paltry, worth neither living nor dying for.

In sharp contrast, the figures of Sally and James loom large, symbolic of the great, combatant American hero. Although these heroes are aged and bent, their battlefield a weathered farm house in Vermont, they both bear witness to the "inner heroism" Gardner spoke of in his earlier novel, Grendel. "Except in the life of the hero the whole world's meaningless", he writes, and James L. Page, raging against Social Security and the "right to Relief", against city politicians and Democrats, against unions and the loss of honest craftsmanship, steps into the heroic life.

GARDNER
... eclectic

Sally, for her part, knows that the sensible thing for her to do is capitulate, but the picture of her unjust humiliation gives her added vigor and she refuses the solicitations of friends and family who come to cajole her out of her room. "... she'd have been beaten, as the weaker sex is always beaten, and she'd cook and clean and keep her opinions to herself and when James turned cross, she'd pretend she didn't see his stupidity, she'd kow-tow and scrape like an Oriental slave, and if anyone was talked of, laughed at, scorned by the gossips — it would be her, that crazy old woman, not sensible James."

Between snatches of her racy novel, Sally has time to ruminate on the past, on the mysterious death of her kindly and cultured husband, on the suicide of her nephew, James' first born and chief disappointment, and moreover on the hardness of heart that has afflicted James throughout his life.

For both Sally and James the past meshes with the present as they come to a shocking realization of the many hurts they have bred, of the many losses they have suffered through their mutual inflexibility and incomprehension. And as understanding floods James, understanding as warm and penetrating as the stunning, time-suspending light of October, the unlocking of his heart begins.

Reading October Light one feels that Gardner sympathizes with James L. Page, shares his mythic, naive notion of America's greatness and his faith-shattering fear of the republic's decay.

Though Gardner may be accused of being too self-conscious in his writing style, too aware as an academic of the traditions of the American novel that have preceded him, he has produced in October Light a unique and captivating work of art. Similarly, we know from the Acknowledgements that Gardner has freely borrowed legends, characters and speeches from other works, ancient and modern. Eclecticism does not detract from Gardner's overall originality, and as one critic noted, October Light is the sort of book which turns a mere fan into a fervent proselytizer.

OCTOBER LIGHT, by John Gardner. Random House. $11.50.

E. D. WARD-HARRIS

Every year at about this time I find myself with a pile of books that have been shunted aside in favor of those which seemed more suitable for review purposes. They're the losers in the continuing game of priorities. These are the books which are deserving of mention but which do not merit a lengthy review. As usual, I will discharge my obligation by grouping a few of these books whenever an opportunity occurs — like today.

Cities of Destiny (Oxford University Press, $29.95) received a great deal of attention when first published in 1967. Happily, it has now been reprinted and re-issued in the same elaborate format as the original work.

Printed on quality paper, stoutly bound, and lavishly illustrated, this book deals with cities since the earliest times to the present-day, and includes a glimpse of the future in a chapter devoted to the coming world-city: ecumenopolis. Contributors are, in the main, famous academics — mostly historians — from several countries, and the whole thing was edited by the late Arnold Toynbee, who also wrote the Preface and Introduction.

The field is too broad to permit a comprehensive treatment in a single volume but by focussing on some particular phase of the history of selected cities that have made a mark on the subsequent history of civilization Toynbee and his distinguished contributors were able, in 19 penetrating essays, to present the history of the city more satisfyingly than ever before, or since.

★ ★ ★

Kenneth Clark's **Landscape Into Art** (Longman, $20.95) is a new, enlarged edition of the work first published in 1949. The only singificant improvements are an increased number of illustrations, now integrated with the text, and the addition of color reproductions.

The book, based on Clark's series of lectures given as Slade Professor in Oxford, was the first in which he revealed his exceptional skill in relating art to life. The underlying theme is that life is enriched if, like artists, we use our eyes by consciously looking at nature.

Roger Parkinson's **The War In The Desert** (General Publishing, $15.95) is the latest addition to the British at War series and the first in this series to deal with an aspect of the Second World War.

The book covers the desert war from the opening of hostilities by Italy in June, 1940 to the total defeat of the Axis forces in May, 1943. It doesn't pretend to be anything more than a rather sketchy description of events but it does have the merit of throwing a vivid light on the incredible endurance of soldiers on both sides in a lengthy conflict that was unique in that it was, in Rommel's words, "a war without hatred."

★ ★ ★

The Thirties (Collins, $19.95) is Alan Jenkins second contribution to nostalgia literature (his first was The Twenties). Serious students of the period must look elsewhere, for this is merely a potpourri, concocted with wit, and as such it's excellent.

Like a typical old soldier recalling only the amusing moments of war, Jenkins leaves the impression that the Thirties was a decade of almost undiluted fun and games.

It's true that for many in Britain who chose to ignore ugly realities and the warnings of approaching war it was a time of merry escapism, a time when society debutantes enjoyed the same status as today's pop stars, a time when there was no tomorrow.

All the same, even allowing for Jenkins' superficial treatment of the decade, it is difficult to give serious consideration to a book that allots a great deal of space to people like Cole Porter and Noel Coward and only one page to the miseries suffered by millions of unemployed.

★ ★ ★

Prince Philip: First Gentleman of the Realm, by Douglas Liversidge (McGraw-Hill, $12.95) is yet another popular, illustrated biography of the Duke of Edinburgh. In this kindly, eulogistic account of the prince's life Liversidge has, as far as I can make out, drawn exclusively on published sources, particularly "Philip," by Basil Boothroyd.

PHILIP . . . once is enough

What it amounts to is that all books about Philip are, of necessity, much of a muchness and the recital of the same facts has become boring in the extreme. The rags-to-riches, anonymity to stardom story is interesting to read once, but enough is enough.

★ ★ ★

C. Hamilton Ellis must be the envy of every railway buff. Now nearing 70, he has managed to make his lifelong interest provide his income by writing books about railways and by painting hundreds of pictures of steam trains.

His newest contribution is **The Royal Trains** (General Publishing, $18.95) in which he traces the history of these lovely, and sometimes exotic, transports which have always been important because they set criteria, which later became standards, of mechanical design, comfort, elegance, and of sanitary adequacy.

Queen Victoria was the first monarch to travel by rail. She loved it. Having provided railways with the royal seal of respectability Victoria also created a new status sembol for rulers: with their very own train they could, like Victoria, dislocate the entire public service along a given route to ensure safety and privacy!

In this finely illustrated book Ellis takes the reader from Victoria's first train to that of the present queen; from the flamboyant contraption of Pope Pius IX, the ornate trains of the Czar of Russia and King Ludwig II of Bavaria and the unusual rail transport for Said Pasha's harem, to the comfort of the White Train in South Africa. All the way from sumptuous discomfort to air-conditioned ease.

No train enthusiast will want to be without this book.

★ ★ ★

Finally, there is **The Heraldic Imagination**, by Rodney Dennys (Hugh Anson-Cartwright; $29.50), another book on a specialist subject which, like The Royal Trains, may very well have wider appeal.

The declared purpose of this book is to consider the heralds as the exponents and professors of armory, to examine this in the light of the literature of heraldry and to relate it to the literature and social life of the Middle Ages.

The author is that rare thing — a working herald (he is Somerset Herald of Arms) and therefore is uniquely qualified to take a new approach to an old subject. I confess to finding this book heavy going, but I feel sure that those interested in the Middle Ages and the history and development of heraldry from its origins will find much information that is fascinating and which probably cannot be found elsewhere.

Finding Life's Answers in a Goldfish Bowl

By JULIAN REID

"Know thyself," counselled the Delphic Oracle, thereby pinpointing the target of all authentic schools of meditation. It sounds sublimely simple; yet the way is notoriously hard. There are few tasks more difficult than that of slowly disentangling yourself from the encompassing veils of arrogance and affectation, of sophistry and self-deluding pseudo-humility, in which the central core of your being is customarily cloaked.

What makes it particularly awkward is our characteristic inability to recognize our failings until we are on the verge of transcending them. Witness the case of Alexander Eliot, an American journalist and senior editor of the scholarly Japan Foundation, who was accorded the rare privilege of devoting three seasons in a Japanese Zen monastery to the rigorous meditative discipline known as "zazen."

In Zen Edge, Eliot chronicles the frustrations and the endless self-centred circlings that marked his course towards "Satori," or Enlightenment. "To do zazen," he informs us, "is like laboriously polishing a piece of jade which you can neither see nor feel. Does it even exist, this jade? How can I tell? Without constant polishing, never will it show!"

Ironically, all this effort is directed towards achieving a condition as natural as breathing. "Satori happens every day. The only difficult thing is to be aware, to be there as it were . . ." And, as every practitioner of zazen must eventually come to realize, the way is beset by an inherent paradox: your every effort is inevitably self-defeating, for "although you must be poised to receive Satori, expectancy is fatal." Enlightenment always surprises when it comes, like joy or laughter or a sudden flash of wings against the sky.

Indeed, there is only one barrier to its spontaneous coming — self-consciousness. Eliot concludes his book with that privileged instant when he "finally received the first beginning of Enlightenment . . .

At that moment," he writes, "I vanished from the scene. Where self had been, nothing. I was home."

Alas, I am left wondering. Here as elsewhere, it seems to me that Eliot's self-consciously elegant phraseology rings somewhat false. "The interface between bliss and madness is thin as the skin of an eyeball" — perhaps so; but what an overwrought way of putting it! For all his months of zazen, Eliot seems unable to recognize how far he is caught up in his own self-serving melodrama.

Instead of journeying to Japan is search of Enlightenment, psychiatrist Theodore Isaac Rubin stayed home watching his goldfish. "The thing about goldfish," he explains, "is that they enable me to sit and stare and do absolutely nothing. This is a sort of long meditating, a real rest, a kind of free-floating mood I get into with them . . . Maybe they are my Zen garden. I just know that after an hour of sitting and being with them only, I never fail to feel better, refreshed."

As a matter of fact, though Dr. Rubin seems unaware of this, in Japan goldfish-watching is a recognized technique of meditation. Knowledgeable or not, he is in any case a master of the art. Like his many previous books — Lisa and David, Jordi, Emergency Room Diary, The Thin Book by a Formerly Fat Psychiatrist, etc. — Reflections in a Goldfish Tank is written with an unaffected frankness that at times seems almost simple-minded. Yet to my taste there is more insight here than in all of Eliot's self-consciously crafted pages.

Dr. Rubin, too, is compelled to wrestle with pride, fear, frustration, and childish self-inflation — but they never seem to get the best of him for long. "The thing to do," he observes disingenuously, "is to struggle against the pride — to fight for the right to be rejected and to be rejected again and again and still again without hating ourselves for putting ourselves in a position to be rejected. Indeed, self-congratulation is in order for putting ourselves in that position, because once free of the pride, we are free to encounter life, to be open to tell of ourselves and to share information with others and to enjoy the fruits of what full encounters may bring."

Unlike Eliot, Rubin never claims to have achieved even "the first beginning of Enlightenment" — but his unpretentious little book brings us far closer to a sense of what it implies than Zen Edge ever does. And it is difficult not to feel that, in the flow of daily living, the unassuming doctor must be surprised by many an unexpected flash of "Satori" that the ever-earnest Eliot would probably have missed.

ZEN EDGE, by Alexander Eliot. Oxford. $9.95.

REFLECTIONS IN A GOLDFISH TANK, by Theodore Isaac Rubin, M.D. Longman. $9.50.

Canada's Top 20

FICTION	Last Week	Weeks on List
1. **Trinity,** Leon Uris	3	62
2. **How To Save Your Own Life,** Erica Jong	2	8
3. **The Valhalla Exchange,** Harry Patterson	1	13
4. **Ghost Fox,** James Houston	4	16
5. **The Chancellor Manuscript,** Robert Ludlum	6	4
6. **The Crash of '79,** Paul Erdman	7	14
7. **Oliver's Story,** Erich Segal	5	8
8. **The Rich Are Different,** Susan Howatch	8	3
9. **Condominium,** John D. MacDonald	9	4
10. **The Thorn Birds,** Colleen McCullough	—	—
NON-FICTION		
1. **Roots,** Alex Haley	1	28
2. **Majesty,** Robert Lacey	3	9
3. **The Age Of Uncertainty,** J. K. Galbraith	4	8
4. **Your Erroneous Zones,** Wayne Dyer	2	26
5. **Changing,** Liv Ullmann	7	15
6. **By Persons Unknown,** Amiel, Jonas	5	4
7. **The Country Life Book Of The Royal Silver Jubilee,** Montague-Smith	8	3
8. **The Berger Report,** Berger	—	—
9. **Passages,** Gail Sheehy	6	40
10. **Haywire,** Brooke Hayward	10	4

BOOKS

Steinbeck's Holy Grail

John Steinbeck with dog Charley

John Steinbeck's secret book, the one he dreamed of writing for more than 40 years, has been published in its incomplete form to serve as a reminder of the greatness of not one but two writers.

The book, call The Acts of King Arthur and His Noble Knights, began as an attempt by the late Nobel Prize winner to retell Thomas Malory's Morte d'Arthur for the modern ear without losing the fifteenth century's magic and mystery.

But as Steinbeck progressed in his retelling of King Arthur's birth, Merlin's magic and Guinevere's deceit, the artist took hold, adding reality to myth until finally the reader almost tastes the dust thrown up by a joust.

It is a reversal of Steinbeck's past work, where he added myth to flesh as in East of Eden in which a battle between two California brothers at the time of the First World War became the story of Cain and Abel.

The last book is also Steinbeck's personal quest for the Holy Grail and, in his way of thinking, a work he never expected to complete.

For, as his widow Elaine Steinbeck explained in an interview, "The King Arthur book was the carrot on the stick in front of his nose."

Then she reached for the volume of his letters that she co-edited and read:

"The grail is always one generation ahead of us. But it is there and so we can go on bearing sons who will bear sons who may see the Grail . . . for the Grail is not a cup. It is a promise that skips ahead . . ."

Mrs. Steinbeck recalled his early love for the legend of King Arthur and his knights. He had grown up in an environment which exuded Shakespeare, the Bible and Pilgrims Progress, and he discovered Morte D'Arthur on his own.

And she recalled how he kept the dream of doing his own version of Malory's work for 40 years, a project he referred to often as his "secret book."

"He felt that Malory rewrote the legends and he should rewrite Malory . . ."

The dream of retelling Malory became Steinbeck's personal quest. It led him to every great hall in England, to the Vatican Library, to the rare original editions of Morte d'Arthur and to all the Arthurian and Malorian sites.

He and his children fashioned weapons according to medieval design and he and his wife lived for a year in an ancient house in Somerset, the country where Arthur is believed to have lived centuries before.

It was there in 1959, nine years before his death, that Steinbeck began rewriting the legends.

He worked not from the edition of Morte d'Arthur that was printed by William Caxton, which for centuries was the source of Malory's epic, but from the manuscript discovered at Winchester College in 1934.

Caxton, the famous early English printer, was a severe editor of Malory and the Winchester work is — save for eight missing pages at the end — the more complete work.

Steinbeck rewrote seven of Malory's 20 stories, stopping with the story of Lancelot, never reaching the final tale — the death of Arthur by the son he sired with his half-sister.

Besides the seven stories, his book contains a section of letters Steinbeck wrote to his agent and to his friend Chase Horton, a New York bookseller who helped him with his research and served as editor of the completed version.

The letters tell of Steinbeck's struggles trying to pin a personality onto Arthur, a character he dismisses in one letter as basically a "dope," and of his fascination for Malory until he reaches the point where he thinks he knows the man's mind.

"Malory lived in as rough and ruthless and corrupt an age as the world has ever produced," he writes. "In the Morte, he in no way minimizes these things . . . But he does not let them put out the sun.

"Side by side with them are generosity and courage and greatness and the huge sadness of tragedy rather than the little meanness of frustration. And this is probably why he is a great writer . . ."

But still, as Malory rewrote the legends, Steinbeck felt it his duty to do the same to Malory.

For much of the Arthurian legend has been cleaned up and what most people know of it is a fairy tale fit to recite to a three-year-old child.

But, of course, it is not. Arthur, for example, orders the slaughter of all children born on May 1 in an effort to destroy the baby Merlin tells him is destined to kill the king.

And Merlin comes to a ridiculous end.

The old wizard, in Steinbeck's modern phrase, went "panting" after a young maiden, taught her all his tricks and wound up being imprisoned for all time in a rock, thanks to an unbreakable spell he taught her.

And yet, for all the delights Steinbeck's Malory offers his readers, the author himself was unhappy with his work.

After his burst of activity in 1959, he put it aside, coming back to it at times, but never finishing it.

Reuter

ACTS OF KING ARTHUR AND HIS NOBLE KNIGHTS, by John Steinbeck. McGraw-Hill Ryerson. $11.50.

ROYAL OAK HOBBIES
VICTORIA'S RADIO CONTROL HEADQUARTERS
ON DISPLAY
R/C Planes, R/C Boats, R/C Cars
See Dale or John for information.
The biggest selection on Vancouver Island.
ROYAL OAK SHOPPING CENTRE
4454 W. Saanich Rd. 5-27 479-7814

RACQUET CLUB OF VICTORIA

Join Now . . .

Pay No Initiation Fee

LIMITED TIME ONLY

Offer Definitely Ends June 15th, '77

USE THE CONVENIENT MONTHLY BUDGET PLAN

	Yearly Active	Summer Active	Winter Active
Family with children	43.50	27.50	33.50
Couple	38.00	24.50	29.50
Single Adult with children	38.00	24.50	29.50
Single Adult	30.50	20.00	24.00

curling

squash

badminton

All you need do
Yes, all we need is you, your signed application and one month's dues payment in advance for you to become a member.

Note to Seniors . . .
Senior membership age is 60 years and this entitles a senior to a 50% reduction in fees.

For more information
call
Mr. Edd Moyes at
477-1801
or visit 3964 Gordon Head Road

And look what your membership gives you!
FACILITIES:
Nine First Class Tennis Courts (2 lighted); Five Badminton Courts; Five Squash Courts (1 double); One 25-Metre Six-Lane Open Air Pool; Eight Sheets Curling Ice; One Full Sized Arena; Lounges, Restaurant and Bar; Nursery; Pro Shop; Sauna and Exercise Room.

Don't Delay . . . Join Now!

tennis

ice arena

pool

5-27